

PLAT OF SURVEY

PARCEL 3 OF CERTIFIED SURVEY MAP NO. 7814, recorded on September 18, 2006, as Document No. 9302893, a division of Parcel 2 of Certified Survey Map No. 7026, in the Southeast 1/4 of the Northeast 1/4 of Section 19, Town 8 North, Range 21 East, in the City of Milwaukee, Milwaukee County, Wisconsin.

Elevations hereon are based on the City of Milwaukee Datum. Proposed building is staked on actual corners with control stakes on the longest house line. The contractor will be responsible to field verify all stakes for location and dimension prior to construction. If any discrepancies should arise, notify this office at once.

Proposed Address: 6865 N. 107th Street
 Proposed Yd.Gr.
 Proposed Top of Wall:

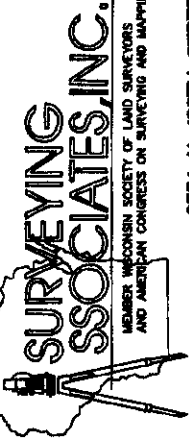
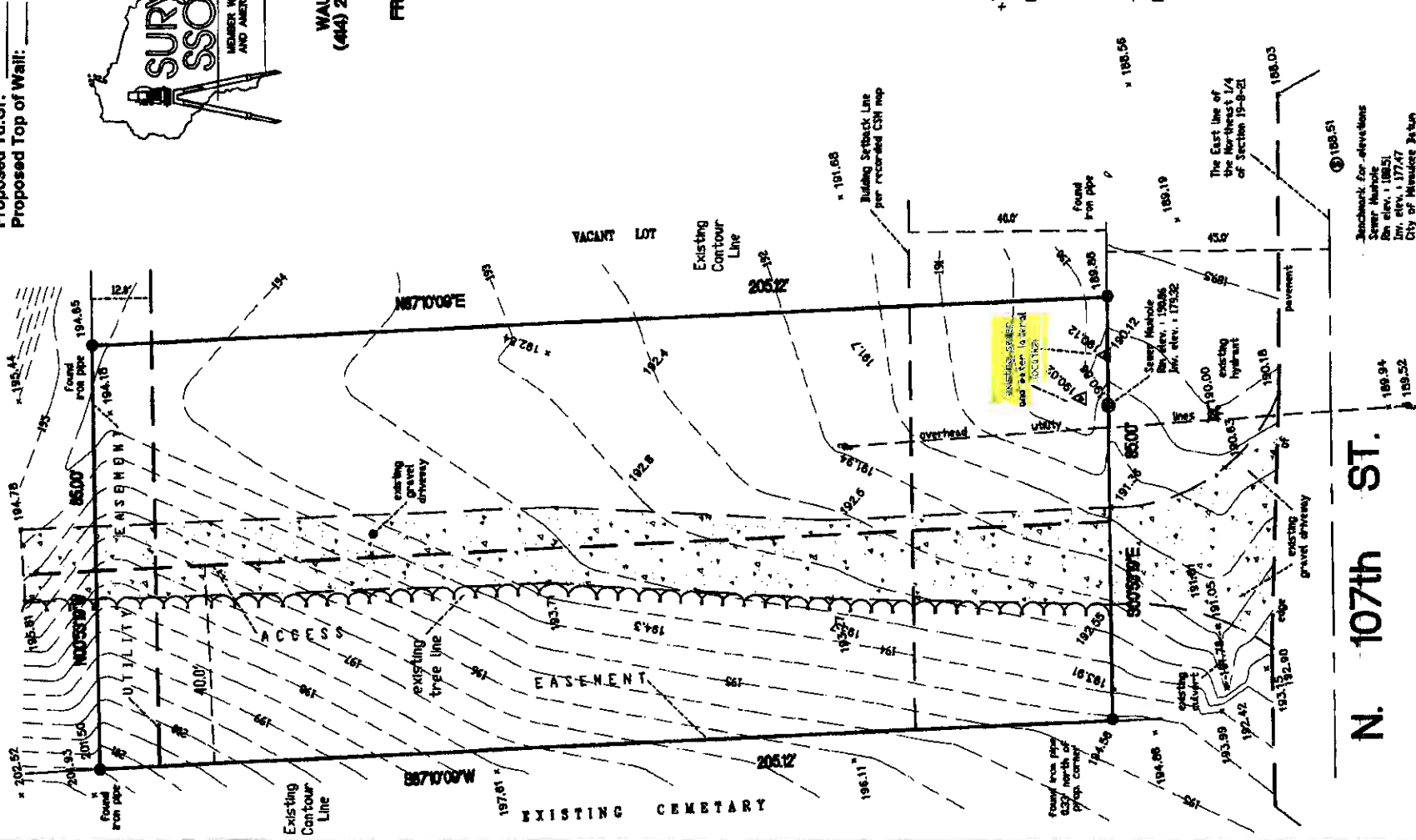

**MEMBER WISCONSIN SOCIETY OF LAND SURVEYORS
 AND AMERICAN CONGRESS ON SURVEYING AND MAPPING**

2554 N. 100TH STREET
 P.O. BOX 26596
 WAUWATOSA, WISCONSIN 53228
 (414) 257-2212 FAX: (414) 257-2449

**WILLIAM J. KAPPEN R.L.S.
 FREDERICK W. SHELSKI R.L.S.**

SCALE: 1" = 30'

Area of Property = 17,409 Sq. Ft.

⊕ - Denotes Existing Spot Elevation

⊖ - Denotes Existing Permit Pole

NOTE:
 Expose sanitary sewer lateral before construction to verify gravity flow from basement.

Termination of CSN Access Easement per Doc. No. 9240912 Dated 5-5-06.

Surveyed for Builder: **KUHS QUALITY HOMES, INC.**

I have surveyed the above described property and the above map is a true representation thereof and shows the size and location of the property, its exterior boundaries, the location and dimensions of all structures thereon, fences, apparent easements and roadways and visible encroachments, if any.

This survey is made for the exclusive use of the present owners of the property, and also those who purchase, mortgage, or guarantee the title thereto within one (1) year from date hereof and as to them I warrant the accuracy of said survey map.

NOTE: THIS IS NOT AN ORIGINAL SURVEY UNLESS THIS SEAL IS RED.

PLAT OF SURVEY

PARCEL 3 OF CERTIFIED SURVEY MAP NO. 7814, recorded on September 18, 2006, as Document No. 9302893, a division of Parcel 2 of Certified Survey Map No. 70226, in the Southeast 1/4 of the Northeast 1/4 of Section 19, Town 8 North, Range 21 East, in the City of Milwaukee, Milwaukee County, Wisconsin.

Elevations hereon are based on the City of Milwaukee Datum. Proposed building is staked on actual corners with control stakes on the longest house line. The contractor will be responsible to field verify all stakes for location and dimension prior to construction. If any discrepancies should arise, notify this office at once.

Proposed Address: 6865 N. 107th Street
 Proposed Yd.Gr.: _____
 Proposed Top of Wall: _____

OK
9/18/07

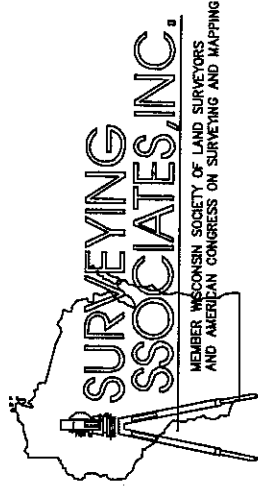

2554 N. 100TH STREET
 P.O. BOX 26596
 WAUWATOSA, WISCONSIN 53226
 (414) 257-2212 FAX: (414) 257-2443

WILLIAM J. KAPPEN R.L.S.
 FREDERICK W. SHIBLSKI R.L.S.

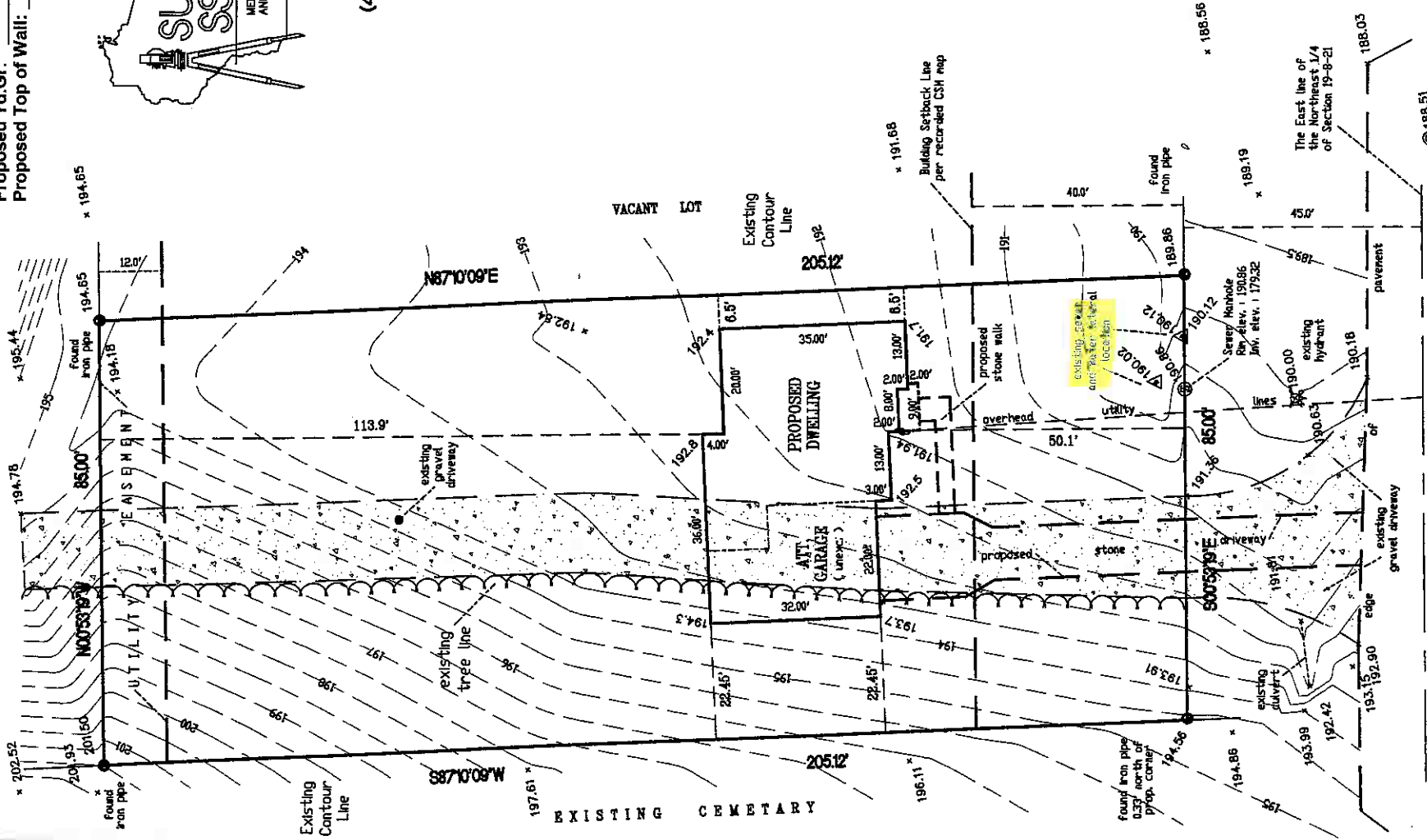

SCALE: 1" = 30'

Area of Property = 17,455 Sq. Ft.
 181.78 * - Denotes Existing Spot Elevation
 ϕ - Denotes Existing Power Pole

NOTE:
 Expose sanitary sewer lateral before construction to verify gravity flow from basement.

Termination of CSM Access Easement per Doc. No. 9240912 Dated 5-5-06.

N. 107th ST.

Surveyed for: **Builder: KUHS QUALITY HOMES, INC.**

"I have surveyed the above described property and the above map is a true representation thereof and shows the size and location of the property, its exterior boundaries, the location and dimensions of all structures thereon, fences, apparent easements and roadways and visible encroachments, if any.

"This survey is made for the exclusive use of the present owners of the property, and also those who purchase, mortgage, or guarantee the title thereto within one (1) year from date hereof and as to them I warrant the accuracy of said survey map.

Frederick W. Shiblski
 WISCONSIN REGISTERED LAND SURVEYOR



NOTE: THIS IS NOT AN ORIGINAL SURVEY UNLESS THIS SEAL IS RED.

LANDSCAPE PLAN PARCEL 3

PLAT OF SURVEY

PARCEL 3 OF CERTIFIED SURVEY MAP NO. 7814, recorded on September 18, 2006, as Document No. 9302893, a division of Parcel 2 of Certified Survey Map No. 7026, in the Southeast 1/4 of Section 19, Town 8 North, Range 21 East, in the City of Milwaukee, Milwaukee County, Wisconsin.

Elevations hereon are based on the City of Milwaukee Datum. Proposed building is staked on actual corners with control stakes on the longest house line. The contractor will be responsible to field verify all stakes for location and dimension prior to construction. If any discrepancies should arise, notify this office at once.

Proposed Address: 6865 N. 107th Street
Proposed Yd.Gr: _____
Proposed Top of Wall: _____

OK
10/18/07

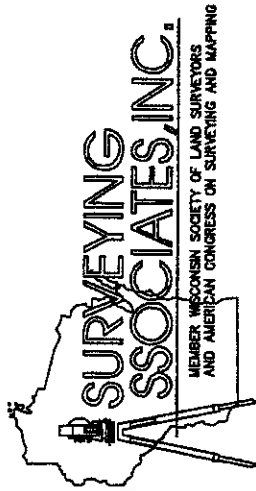
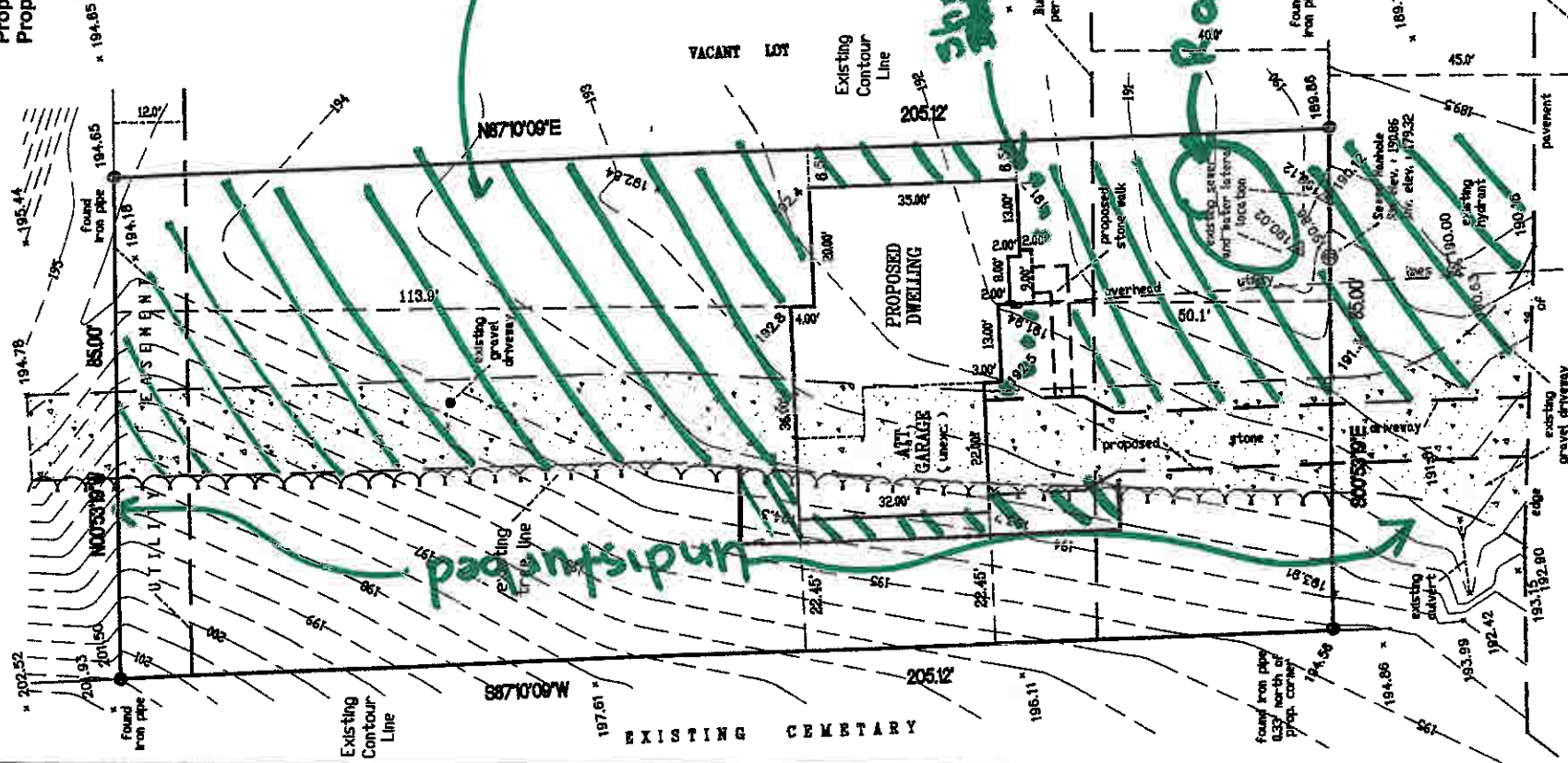

2554 N. 100TH STREET
P.O. BOX 26586
WAUWATOSA, WISCONSIN 53226
(414) 257-2212 FAX: (414) 257-2443

WILLIAM J. KARPEN RLS
FREDERICK W. SHELBSKI RLS

Grass

All surface water runoff will be directed to rain garden.

Shrubs

Rain Garden



SCALE: 1" = 30'

Area of Property = 17,426 Sq. Ft.

Ø - Denotes Existing Spot Elevation
⊕ - Denotes Existing Power Pole

NOTE:
Expose sanitary sewer lateral before construction to verify gravity flow from basement.

Termination of CSM Access Easement per Doc. No. 9240912 Dated 5-5-06.

Benchmark for elevations
Sewer Manhole
Rm elev. 188.51
Inv. elev. 177.47
City of Milwaukee Datum

N. 107th St.

Surveyed for: **Builder: KUHS QUALITY HOMES, INC.**

I have surveyed the above described property and the above map is a true representation thereof and shows the size and location of the property, its exterior boundaries, the location and dimensions of all structures thereon, fences, apparent easements and roadways and visible encroachments, if any.

This survey is made for the exclusive use of the present owners of the property, and also those who purchase, mortgage, or guarantee the title thereto within one (1) year from date hereof and as to them I warrant the accuracy of said survey map.

[Signature]
WISCONSIN REGISTERED PROFESSIONAL LAND SURVEYOR



NOTE: THIS IS NOT AN ORIGINAL SURVEY UNLESS THIS SEAL IS RED.

OCT. 4th 2007 DATE

GB BJK FIELD UNDER BY

BJK DRAWN BY

32217 JOB NUMBER