



**CITY OF MILWAUKEE
OFFICE OF THE CITY CLERK**

Friday, December 19, 2025

COMMITTEE MEETING NOTICE

AD 03

RASHA, Kardo, Agent
KB GO 6 INC
3209 YORK DR
OAK BROOK, IL 60523

You are requested to attend a hearing which is to be held in Room 301-B, Third Floor, City Hall or you may attend virtually using the link below.

Tuesday, January 06, 2026 at 03:10 PM

The access code is <https://meet.goto.com/880736941>. Please see the enclosed best practices document for further instructions.

Regarding: Your Food Dealer License Application as agent for "KB GO 6 INC" for "BUFFALO WILD WINGS GO" at 2900 N OAKLAND Av #B. 

There is a possibility that your application may be denied for one or more of the following reasons: The recommendation of the committee regarding the application shall be based on evidence presented at the hearing. Per MCO 85-2.7-4, probative evidence concerning whether or not a new license should be granted may be presented on the following subjects: whether or not the applicant meets the municipal requirements, the appropriateness of the location and premises where the licensed premises is to be located and whether use of the premises for the purposes or activities permitted by the license would tend to facilitate a public or private nuisance or create undesirable neighborhood problems such as disorderly patrons, unreasonably loud noise, litter, and excessive traffic and parking congestion. Probative evidence relating to these matters may be taken from the plan of operation submitted with the license application, if any, but shall not include the content of any music. Evidence regarding the fitness of the location of the premises to be maintained as the principal place of business, including but not limited to whether there is an overconcentration of businesses of the type for which the license is sought; whether the proposal is consistent with any pertinent neighborhood business or development plans, or the location's proximity to areas where children are typically present. The applicant's record in operating similarly licensed premises; and whether or not the applicant has been charged with or convicted of any felony, misdemeanor, municipal offense or other offense, the circumstances of which substantially relate to the activity to be permitted by the license being applied for or any other factor which reasonably relates to the public health, safety or welfare may also be considered. See attached police report or correspondence.

**Notice for applicants with
warrants or unpaid fines:**

Proof of warrant satisfaction or payment of fines must be submitted at the hearing on the above date and time. Failure to comply with this requirement may result in a delay of the granting/denial of your application.

Failure to appear at this meeting may result in the denial of your license. Individual applicants must appear only in person or by an attorney. Corporate or Limited Liability applicants must appear only by the agent designated on the application or by an attorney. Partnership applicants must appear by a partner listed on the application or by an attorney. If you wish to do so and at your own expense, you may be accompanied by an attorney of your choosing to represent you at this hearing.

You will be given an opportunity to speak on behalf of the application and to respond and challenge any charges or reasons given for the denial. No petitions can be accepted by the committee, unless the people who signed the petition are present at the committee hearing and willing to testify. You may present witnesses under oath and you may also confront and cross-examine opposing witnesses under oath. If you have difficulty with the English language, you should bring an interpreter with you, at your expense, so that you can answer questions and participate in your hearing.

You may examine the application file at this office during regular business hours prior to the hearing date. Inquiries regarding this matter may be directed to the person whose signature appears below.

Limited parking for persons attending meetings during normal business hours is available at reduced rates (5 hour limit) at the Milwaukee Center on the southwest corner of Kilbourn Avenue and Water Street. You must present a copy of the meeting notice to the parking cashier.

PLEASE NOTE: Upon reasonable notice, efforts will be made to accommodate the needs of disabled individuals through sign language interpreters or other auxiliary aids. For additional information or to request this service, contact the Council Services Division ADA Coordinator at (414) 286-2998, Fax - (414) 286-3456, TDD - (414) 286-2025.

JIM OWCZARSKI, CITY CLERK

BY: _____

Jim Cooney
License Division Manager

If you have questions regarding this notice, please contact the License Division at (414) 286-2238.

200 E. Wells Street, Room 105, City Hall, Milwaukee, WI 53202. www.milwaukee.gov/license
Phone: (414) 286-2238 Fax: (414) 286-3057 Email Address: License@milwaukee.gov

Collins, Rolanda

From: Cooney, Jim
Sent: Tuesday, November 18, 2025 10:34 AM
To: Collins, Rolanda
Cc: Milano, Marissa
Subject: FW: Referral/Objection: Buffalo Wild Wings 2900 N Oakland Ave

Please add.

From: Woboril, Lauren <lwobor@milwaukee.gov>
Sent: Tuesday, November 18, 2025 8:51 AM
To: Cooney, Jim <Jim.Cooney@milwaukee.gov>; License <LICENSE@milwaukee.gov>; Hegarty, Carly <CHEGAR@milwaukee.gov>
Cc: Sager, Victoria <vsager@milwaukee.gov>; CEHSupervisor <CEHSupervisor@milwaukee.gov>
Subject: Referral/Objection: Buffalo Wild Wings 2900 N Oakland Ave

Hello Jim and Licensing Team,

We are sending a referral over for the Buffalo Wild Wings on 2900 N Oakland. See below for a timeline:

October 2025: Old Operator (Blazin Wings Inc) surrendered their license to City Clerk and stated that they hadn't been operating since March of 2025.

October 2025: New Franchisee (KB GO 6 Inc) tried filing renewal paperwork using the Old Operators license.

Nov 11, 2025: received a complaint referral from licensing stating that JB GO 6 Inc was operating without a license.

Nov 12, 2025: Inspector Sager from CEH went out and issued closure orders to KB GO 6 Inc. Lauren Woboril (CEH Manger) had several telephone conversations with Daniela Malku explaining that she would need to go to the licensing department to get paperwork in for a new license. It was reiterated that they were not allowed to operate until they got a FDL.

Nov 14, 2025- Inspector Sager found Buffalo Wild Wings open and operating as well as having their closure placard covered up. Inspector Sager communicated with JB GO 6 Inc, that they would be receiving 2 citations (1 for operating without a food dealer license and 1 for covering up their closure placard). Lauren had another phone conversation with Daniela letting her know again that they were not to be operating. We also communicated via email to Daniela and Kardo Rasha (agent on file) that they were not to be operating and would be receiving 2 citations.

Nov 16, 2025- Inspector Amin found Buffalo Wild Wings to be open and operating again as well as having their Closure placard covered. Lauren had another phone conversation with Kardo Rasha explaining again that they should not be operating and would be receiving another 2 citations.

Thank you,
Lauren

Lauren Woboril, REHS
Consumer Environmental Health Manager
Pronouns: She • Her • Hers
City of Milwaukee Health Department

Zeidler Municipal Building | 841 N. Broadway, 3rd Floor | Milwaukee, WI 53202

Cell: (414) 308-6373 | Fax: (414) 286-5990

lwobor@milwaukee.gov

www.milwaukee.gov/health | [Facebook](#) | [Twitter](#)



**CITY OF MILWAUKEE
HEALTH DEPARTMENT**

PHAB | Pathways Acknowledged | Track 1

NOTICE: This e-mail and any attachments may contain confidential information. Use and further disclosure of the information by the recipient must be consistent with applicable laws, regulations, and agreements. If you received this e-mail in error, please notify the sender; delete the e-mail; and do not use, disclose, or store the information it contains. This communication and any attachment(s) may include information that is protected from disclosure under the Freedom of Information Act, 5 U.S.C. § 552, or excepted from disclosure under the Wisconsin Public Records Law, Wis. Stat. §§ 19.31-19.39.

MILWAUKEE POLICE DEPARTMENT

LICENSING

CRIMINAL RECORD/ORDINANCE VIOLATION/INCIDENTS SYNOPSIS

DATE: 12/05/25

LICENSE TYPE: FOOD

NEW: ☒

RENEWAL: ☐

No. 387662

Application Date:

License Location: 2900 N Oakland

Business Name: Buffalo Wild Wings Go

Licensee/Applicant: Rasha, Kardo
(Last Name, First Name, MI)

Date of Birth: 10/11/71

Home Address: 3209 York Rd

City: Oak Brook

State: IL **Zip Code:** 60523

Home Phone:

This report is written by Police Officer Penny Monreal, assigned to the License Investigation Unit, Days.

The Milwaukee Police Department's investigation regarding this application revealed the following:

1. On 11/14/25, the applicant was cited at 2900 N. Oakland for Food License-Inspect Placard Intact and Food Dealers License Required. Arraignment is scheduled for 01/08/26 at 8:30a.m. Case # 25034699 and 25034700
2. On 11/16/25, the applicant was cited for Food Dealers License Required and Food License Placard Intact at 2900 N. Oakland. Arraignment is scheduled for 01/08/26 at 8:30a.m. Case #25034710 and 25034711



Friday, December 19, 2025



Notice of Public Hearing

Blank Notice

RASHA, Kardo, Agent
Buffalo Wild Wings Go at 2900 N OAKLAND Av #B
Food Dealer License Application

Tuesday, January 06, 2026 at 3:10 PM

To whom it may concern:

The above application has been made by the above named applicant(s). This requires approval from the Licenses Committee and the Common Council of the City of Milwaukee. The hearing before the Licenses Committee will take place on 1/6/2026 at 3:10 PM in Room 301-B, Third Floor, City Hall. This is a public hearing. Those wishing to view the proceeding are able to do so via the City Channel – Channel 25 on Spectrum Cable – or on the Internet at <http://city.milwaukee.gov/citychannel>. Those wishing to provide oral testimony via internet are asked to contact the staff assistant, Yadira Melendez at (414) 286-2775 or stasst5@milwaukee.gov for necessary information. Please make such requests no later than one business day prior to the start of the meeting. You are not required to attend the hearing, but please see the information below if you would like to provide testimony. Once the Licenses Committee makes its recommendation, this recommendation is forwarded to the full Common Council for approval at its next regularly scheduled hearing.

Important details for those wishing to provide information for the Licenses Committee to consider when making its recommendation:

1. The license application is scheduled to be heard at the above time. Due to other hearings running longer than scheduled, you may have to wait some time to provide your testimony.
2. You must appear in person and testify as to matters that you have personally experienced or seen. (You cannot provide testimony for your neighbor, parent or anyone else; this is considered hearsay and cannot be considered by the committee.)
3. No letters or petitions can be accepted by the committee (unless the person who wrote the letter or the persons who signed the petition are present at the committee hearing and willing to testify).
4. Persons opposed to the license application are given the opportunity to testify first; supporters may testify after the opponents have finished.
5. When you are called to testify, you will be sworn in and asked to give your name, and address. (If your first and/or last names are uncommon please spell them.)
6. You may then provide testimony.
 - a. Include only information relating to the above license application.
 - b. Include only information you have personally witnessed or seen.
 - c. Provide concise and relevant information detailing how this business has affected or may affect the peaceful enjoyment of your neighborhood.
 - d. If by the time you have the opportunity to testify, the information you wish to share has already been provided to the committee, you may state that you agree with the previous testimony. Redundant or repetitive testimony will not assist the committee in making its recommendation.
7. After giving your testimony, the members of the Licenses Committee and the licensee may ask questions regarding the testimony you have given or other factors relating to the license application.
8. Business Competition is not a valid basis for denial or non-renewal of a license.
Please Note: If you have submitted an objection to the above application your objection cannot be considered by the committee unless you personally testify at the hearing.

OCCUPANT	MAIL ADDRESS	CITY STATE ZIP
CURRENT OCCUPANT	1704 E LOCUST ST# 1	MILWAUKEE, WI 53211-3248
CURRENT OCCUPANT	1704 E LOCUST ST# 2	MILWAUKEE, WI 53211-3248
CURRENT OCCUPANT	1704 E LOCUST ST# 3	MILWAUKEE, WI 53211-3248
CURRENT OCCUPANT	1704 E LOCUST ST# 4	MILWAUKEE, WI 53211-3248
CURRENT OCCUPANT	1704 E LOCUST ST# 5	MILWAUKEE, WI 53211-3248
CURRENT OCCUPANT	1704 E LOCUST ST# 6	MILWAUKEE, WI 53211-3248
CURRENT OCCUPANT	1704 E LOCUST ST# 7	MILWAUKEE, WI 53211-3248
CURRENT OCCUPANT	1711 E LOCUST ST# 1	MILWAUKEE, WI 53211-3249
CURRENT OCCUPANT	1711 E LOCUST ST# 2	MILWAUKEE, WI 53211-3249
CURRENT OCCUPANT	1711 E LOCUST ST# 3	MILWAUKEE, WI 53211-3249
CURRENT OCCUPANT	1711 E LOCUST ST# 4	MILWAUKEE, WI 53211-3249
CURRENT OCCUPANT	1711 E LOCUST ST# 5	MILWAUKEE, WI 53211-3249
CURRENT OCCUPANT	1711 E LOCUST ST# 6	MILWAUKEE, WI 53211-3249
CURRENT OCCUPANT	1809 E LOCUST ST	MILWAUKEE, WI 53211-3253
CURRENT OCCUPANT	1826 E LOCUST ST	MILWAUKEE, WI 53211-3252
CURRENT OCCUPANT	2841 N CRAMER ST	MILWAUKEE, WI 53211-3556
CURRENT OCCUPANT	2843 N CRAMER ST	MILWAUKEE, WI 53211-3556
CURRENT OCCUPANT	2845 N CRAMER ST	MILWAUKEE, WI 53211-3556
CURRENT OCCUPANT	2847 N CRAMER ST	MILWAUKEE, WI 53211-3556
CURRENT OCCUPANT	2849 N OAKLAND AVE# 1	MILWAUKEE, WI 53211-3566
CURRENT OCCUPANT	2849 N OAKLAND AVE# 2	MILWAUKEE, WI 53211-3566
CURRENT OCCUPANT	2849 N OAKLAND AVE# 3	MILWAUKEE, WI 53211-3566
CURRENT OCCUPANT	2851 N CRAMER ST	MILWAUKEE, WI 53211-3556
CURRENT OCCUPANT	2852 N OAKLAND AVE	MILWAUKEE, WI 53211-3565
CURRENT OCCUPANT	2852 N OAKLAND AVE# 2	MILWAUKEE, WI 53211-3565
CURRENT OCCUPANT	2852A N OAKLAND AVE	MILWAUKEE, WI 53211-3565
CURRENT OCCUPANT	2853 N CRAMER ST	MILWAUKEE, WI 53211-3556
CURRENT OCCUPANT	2854 N CRAMER ST	MILWAUKEE, WI 53211-3555
CURRENT OCCUPANT	2855 N CRAMER ST	MILWAUKEE, WI 53211-3556
CURRENT OCCUPANT	2855 N OAKLAND AVE	MILWAUKEE, WI 53211-3566
CURRENT OCCUPANT	2856 N BARTLETT AVE# 14	MILWAUKEE, WI 53211-3547
CURRENT OCCUPANT	2856 N BARTLETT AVE# 15	MILWAUKEE, WI 53211-3547
CURRENT OCCUPANT	2856 N BARTLETT AVE# 16	MILWAUKEE, WI 53211-3547
CURRENT OCCUPANT	2856 N BARTLETT AVE# 17	MILWAUKEE, WI 53211-3547
CURRENT OCCUPANT	2856 N BARTLETT AVE# 18	MILWAUKEE, WI 53211-3547
CURRENT OCCUPANT	2856 N BARTLETT AVE# 19	MILWAUKEE, WI 53211-3547
CURRENT OCCUPANT	2856 N CRAMER ST	MILWAUKEE, WI 53211-3555
CURRENT OCCUPANT	2857 N CRAMER ST	MILWAUKEE, WI 53211-3556
CURRENT OCCUPANT	2858 N CRAMER ST	MILWAUKEE, WI 53211-3555
CURRENT OCCUPANT	2859 N CRAMER ST	MILWAUKEE, WI 53211-3556
CURRENT OCCUPANT	2860 N CRAMER ST	MILWAUKEE, WI 53211-3555
CURRENT OCCUPANT	2860 N OAKLAND AVE	MILWAUKEE, WI 53211-3565
CURRENT OCCUPANT	2861 N CRAMER ST	MILWAUKEE, WI 53211-3556
CURRENT OCCUPANT	2862 N BARTLETT AVE# 10	MILWAUKEE, WI 53211-3547
CURRENT OCCUPANT	2862 N BARTLETT AVE# 11	MILWAUKEE, WI 53211-3547
CURRENT OCCUPANT	2862 N BARTLETT AVE# 12	MILWAUKEE, WI 53211-3547

[illegible]

CURRENT OCCUPANT	2900 N OAKLAND AVE# 405	MILWAUKEE, WI 53211-3367
CURRENT OCCUPANT	2900 N OAKLAND AVE# 406	MILWAUKEE, WI 53211-3367
CURRENT OCCUPANT	2900 N OAKLAND AVE# 407	MILWAUKEE, WI 53211-3367
CURRENT OCCUPANT	2900 N OAKLAND AVE# 408	MILWAUKEE, WI 53211-3367
CURRENT OCCUPANT	2900 N OAKLAND AVE# 409	MILWAUKEE, WI 53211-3367
CURRENT OCCUPANT	2900 N OAKLAND AVE# 410	MILWAUKEE, WI 53211-3367
CURRENT OCCUPANT	2900 N OAKLAND AVE# 411	MILWAUKEE, WI 53211-3367
CURRENT OCCUPANT	2900 N OAKLAND AVE# 412	MILWAUKEE, WI 53211-3367
CURRENT OCCUPANT	2900 N OAKLAND AVE# 413	MILWAUKEE, WI 53211-3367
CURRENT OCCUPANT	2900 N OAKLAND AVE# 414	MILWAUKEE, WI 53211-3367
CURRENT OCCUPANT	2900 N OAKLAND AVE# 415	MILWAUKEE, WI 53211-3368
CURRENT OCCUPANT	2900 N OAKLAND AVE# 501	MILWAUKEE, WI 53211-3368
CURRENT OCCUPANT	2900 N OAKLAND AVE# 503	MILWAUKEE, WI 53211-3368
CURRENT OCCUPANT	2900 N OAKLAND AVE# 504	MILWAUKEE, WI 53211-3368
CURRENT OCCUPANT	2900 N OAKLAND AVE# 506	MILWAUKEE, WI 53211-3368
CURRENT OCCUPANT	2900 N OAKLAND AVE# 510	MILWAUKEE, WI 53211-3368
CURRENT OCCUPANT	2900 N OAKLAND AVE# 512	MILWAUKEE, WI 53211-3368
CURRENT OCCUPANT	2900 N OAKLAND AVE# 514	MILWAUKEE, WI 53211-3368
CURRENT OCCUPANT	2900 N OAKLAND AVE# 515	MILWAUKEE, WI 53211-3368
CURRENT OCCUPANT	2904 N CRAMER ST	MILWAUKEE, WI 53211-3240
CURRENT OCCUPANT	2905 N CRAMER ST	MILWAUKEE, WI 53211-3241
CURRENT OCCUPANT	2908 N BARTLETT AVE# 1	MILWAUKEE, WI 53211-3206
CURRENT OCCUPANT	2908 N BARTLETT AVE# 2	MILWAUKEE, WI 53211-3206
CURRENT OCCUPANT	2908 N BARTLETT AVE# 3	MILWAUKEE, WI 53211-3206
CURRENT OCCUPANT	2908 N BARTLETT AVE# 4	MILWAUKEE, WI 53211-3206
CURRENT OCCUPANT	2910 N CRAMER ST	MILWAUKEE, WI 53211-3240
CURRENT OCCUPANT	2911 N CRAMER ST	MILWAUKEE, WI 53211-3241
CURRENT OCCUPANT	2913 N CRAMER ST	MILWAUKEE, WI 53211-3241
CURRENT OCCUPANT	2914 N BARTLETT AVE	MILWAUKEE, WI 53211-3206
CURRENT OCCUPANT	2914 N CRAMER ST	MILWAUKEE, WI 53211-3240
CURRENT OCCUPANT	2916 N BARTLETT AVE	MILWAUKEE, WI 53211-3206
CURRENT OCCUPANT	2916 N CRAMER ST	MILWAUKEE, WI 53211-3240
CURRENT OCCUPANT	2917 N CRAMER ST	MILWAUKEE, WI 53211-3241
CURRENT OCCUPANT	2919 N CRAMER ST	MILWAUKEE, WI 53211-3241
CURRENT OCCUPANT	2920 N BARTLETT AVE	MILWAUKEE, WI 53211-3206
CURRENT OCCUPANT	2920 N BARTLETT AVE# A	MILWAUKEE, WI 53211-3206
CURRENT OCCUPANT	2920 N CRAMER ST	MILWAUKEE, WI 53211-3240
CURRENT OCCUPANT	2923 N OAKLAND AVE	MILWAUKEE, WI 53211-3229
CURRENT OCCUPANT	2923A N OAKLAND AVE	MILWAUKEE, WI 53211-3229
CURRENT OCCUPANT	2924 N CRAMER ST	MILWAUKEE, WI 53211-3240
CURRENT OCCUPANT	2925 N CRAMER ST	MILWAUKEE, WI 53211-3241
CURRENT OCCUPANT	2926 N CRAMER ST	MILWAUKEE, WI 53211-3240
CURRENT OCCUPANT	2927A N OAKLAND AVE	MILWAUKEE, WI 53211-3229
CURRENT OCCUPANT	2927B N OAKLAND AVE	MILWAUKEE, WI 53211-3229
CURRENT OCCUPANT	2928 N CRAMER ST	MILWAUKEE, WI 53211-3240
CURRENT OCCUPANT	2928A N CRAMER ST	MILWAUKEE, WI 53211-3240
CURRENT OCCUPANT	2929 N CRAMER ST	MILWAUKEE, WI 53211-3241

CURRENT OCCUPANT	2929A N OAKLAND AVE	MILWAUKEE, WI 53211-3229
CURRENT OCCUPANT	2930 N CRAMER ST	MILWAUKEE, WI 53211-3240
CURRENT OCCUPANT	2931 N CRAMER ST	MILWAUKEE, WI 53211-3241
CURRENT OCCUPANT	2933 N CRAMER ST	MILWAUKEE, WI 53211-3241
CURRENT OCCUPANT	2934 N CRAMER ST	MILWAUKEE, WI 53211-3240
CURRENT OCCUPANT	2935 N CRAMER ST	MILWAUKEE, WI 53211-3241
CURRENT OCCUPANT	2935A N CRAMER ST	MILWAUKEE, WI 53211-3241
CURRENT OCCUPANT	2936 N CRAMER ST	MILWAUKEE, WI 53211-3240
CURRENT OCCUPANT	2937 N CRAMER ST	MILWAUKEE, WI 53211-3241
CURRENT OCCUPANT	2937 N OAKLAND AVE	MILWAUKEE, WI 53211-3229
CURRENT OCCUPANT	2939 N CRAMER ST	MILWAUKEE, WI 53211-3241
CURRENT OCCUPANT	2939 N OAKLAND AVE	MILWAUKEE, WI 53211-3229
CURRENT OCCUPANT	2940 N BARTLETT AVE# 101	MILWAUKEE, WI 53211-3206
CURRENT OCCUPANT	2940 N BARTLETT AVE# 102	MILWAUKEE, WI 53211-3206
CURRENT OCCUPANT	2940 N BARTLETT AVE# 103	MILWAUKEE, WI 53211-3206
CURRENT OCCUPANT	2940 N BARTLETT AVE# 104	MILWAUKEE, WI 53211-3206
CURRENT OCCUPANT	2940 N BARTLETT AVE# 105	MILWAUKEE, WI 53211-3206
CURRENT OCCUPANT	2940 N BARTLETT AVE# 106	MILWAUKEE, WI 53211-3206
CURRENT OCCUPANT	2940 N BARTLETT AVE# 107	MILWAUKEE, WI 53211-3206
CURRENT OCCUPANT	2940 N BARTLETT AVE# 108	MILWAUKEE, WI 53211-3206
CURRENT OCCUPANT	2940 N BARTLETT AVE# 109	MILWAUKEE, WI 53211-3206
CURRENT OCCUPANT	2940 N BARTLETT AVE# 201	MILWAUKEE, WI 53211-3206
CURRENT OCCUPANT	2940 N BARTLETT AVE# 202	MILWAUKEE, WI 53211-3206
CURRENT OCCUPANT	2940 N BARTLETT AVE# 203	MILWAUKEE, WI 53211-3206
CURRENT OCCUPANT	2940 N BARTLETT AVE# 204	MILWAUKEE, WI 53211-3206
CURRENT OCCUPANT	2940 N BARTLETT AVE# 205	MILWAUKEE, WI 53211-3206
CURRENT OCCUPANT	2940 N BARTLETT AVE# 206	MILWAUKEE, WI 53211-3206
CURRENT OCCUPANT	2940 N BARTLETT AVE# 207	MILWAUKEE, WI 53211-3206
CURRENT OCCUPANT	2940 N BARTLETT AVE# 208	MILWAUKEE, WI 53211-3206
CURRENT OCCUPANT	2940 N BARTLETT AVE# 209	MILWAUKEE, WI 53211-3206
CURRENT OCCUPANT	2940 N BARTLETT AVE# 210	MILWAUKEE, WI 53211-3206
CURRENT OCCUPANT	2940 N BARTLETT AVE# 211	MILWAUKEE, WI 53211-3206
CURRENT OCCUPANT	2940 N BARTLETT AVE# 212	MILWAUKEE, WI 53211-3206
CURRENT OCCUPANT	2943 N CRAMER ST	MILWAUKEE, WI 53211-3241
CURRENT OCCUPANT	2943 N OAKLAND AVE# A	MILWAUKEE, WI 53211-3229
CURRENT OCCUPANT	2943 N OAKLAND AVE# B	MILWAUKEE, WI 53211-3229
CURRENT OCCUPANT	2945 N OAKLAND AVE# A	MILWAUKEE, WI 53211-3229
CURRENT OCCUPANT	2947 N CRAMER ST	MILWAUKEE, WI 53211-3241
CURRENT OCCUPANT	2947 N OAKLAND AVE	MILWAUKEE, WI 53211-3229
CURRENT OCCUPANT	2949 N CRAMER ST	MILWAUKEE, WI 53211-3241

Blank Notice

Total Records: 180

Radius 250 feet and Center of the Circle: 2900 N Oakland Av



BUSINESS LICENSE PLAN OF OPERATION

ccl-busplan 5/12/2020

Office of the City Clerk License Division
200 E. Wells St. Room 105, Milwaukee, WI 53202
(414) 286-2238 www.milwaukee.gov/license e-mail address: license@milwaukee.gov

1. Type of Business

Applying for: ☐ Extended Hours (12AM to 5AM) - If a food establishment, check all that apply: ☐ Delivery ☐ Drive Thru ☐ Dining Room
☐ Self Service Laundry ☐ Massage Establishment ☐ Filling Station
☒ Other (supplemental application for specific license also required)

Provide a detailed description of the type of business you plan on operating:

Do you have any experience operating this type of business? ☐ No ☒ Yes If yes, explain: We operate multiple other locations

2. Business Operations

- a. Proposed Opening Date: 11/13/25
- b. Is this premise under construction? ☒ No ☐ Yes If yes, list estimated completion date: _____
- c. Is this a franchise? ☐ No ☒ Yes
- d. Is this premises currently licensed? ☐ No ☒ Yes If yes, list type of license: FREST 21703
- e. Is the current licensee operating? ☒ No ☐ Yes If no, list date closed: not sure
- f. Do you have future plans for other businesses, licenses or permits at this location? ☒ No ☐ Yes
If yes, explain: _____
- g. Have you previously held an Extended Hours License in Milwaukee? ☒ No ☐ Yes
If yes, list address(es): _____
- h. Are other businesses operating in the same building? ☐ No ☒ Yes If yes, describe: Cousins Sub

3. Litter & Noise

- a. How are grounds kept clean? ☒ Sweep ☐ Pressure Wash ☒ Pick Up Litter ☐ Other: _____
- b. How often will grounds be cleaned? ☒ Daily ☐ Weekly ☒ As Needed ☐ Monthly ☐ Other: _____
- c. Grounds cleaned by: ☒ Licensee ☒ Building Owner ☒ Employees ☒ Hired Maintenance ☐ Other: _____
- d. How are noise issues prevented and/or addressed? ☐ Security ☒ Manager approaches customer(s) ☐ Call Police
☐ Signs Posted ☐ Other: _____
- e. Will a sound amplification system be used? ☒ No ☐ Yes If yes, describe: _____

4. Smoking & Sanitation

- a. Are there designated outdoor smoking areas? ☒ No ☐ Yes If yes, describe: _____
- b. Number of Garbage Cans: Inside: 8 Locations: FOH & HOH
Outside: 3 Locations: Back of the building
- c. Is a crowd control barrier used? ☒ No ☐ Yes If yes, describe: _____
- d. How many restrooms are on the premises? 1
- e. Name of solid waste contractor: ☒ Advanced Disposal ☐ Waste Management ☐ Other: _____

5. Security

- a. Are there onsite parking spaces? ☒ No ☐ Yes If yes, how many? _____ and describe the parking security plan: _____
- b. Is there a loading zone? ☐ No ☒ Yes If yes, describe the loading area security plan: rear entrance
- c. Will you have licensed security on premise? ☒ No ☐ Yes If yes, how many? _____ and answer the following:
 What are their responsibilities? _____
 Describe equipment used _____
 List their License Number (s) _____
- d. Will there be security cameras? ☐ No ☒ Yes If yes, how many? 6 and list locations: all inside of the premises, kitchen, office, front counter
- e. Will searches/identification checks be done upon entry? ☒ No ☐ Yes If yes, describe _____

6. Percentage of Sales (must total 100%)

Alcohol <u>0</u> %	Food <u>100</u> % Cigarettes, Electronic Vape Devices, Tobacco Products <u>0</u> %	Secondhand Merchandise <u>0</u> %	Precious Metals & Gems <u>0</u> %
Entertainment <u>0</u> %	Salvaged Materials <u>0</u> % (such as scrap metal)	Personal Services (such as tattoo, body piercing, salon, tailor, tanning, etc.) <u>0</u> %	Other <u>0</u> % Describe: _____
Pawnbroker Activity <u>0</u> %			

7. Businesses/Licenses on the Premises (check all that apply):

Type 1

- ☐ Full Service Restaurant ☐ Cafe/Coffee Shop ☒ Deli or Fast Food Restaurant ☐ Private/Fraternal/Veterans Club
- ☐ Night Club ☐ Tavern ☐ Cocktail Lounge ☐ Teen Club
- ☐ Banquet Hall ☐ Sports Facility ☐ Bowling Alley
- ☐ Hotel/Motel: Number of Floors: _____ Number of Rooms: _____
☐ Rooming House: Number of Floors: _____ Number of Rooms: _____

Type 2

- ☐ Liquor Store ☐ Corner Store ☐ Supermarket ☐ Convenience Store
- ☐ Gas Station ☐ Amusement/Phonograph Distributor ☐ Recycling, Salvage or Towing
- ☐ Used Car Dealer ☐ Personal Service Establishment
(such as tattoo business, hair salon, tailor, etc.) ☐ Recording Studio

What other licenses/permits will you hold at this location? (check all that apply)

- ☒ Occupancy Permit ☐ Cigarette, Tobacco, Electronic Vape Products ☐ Gas Station ☐ Extended Hours ☐ Class "B" Tavern ☐ Weights & Measures
- ☐ Secondhand Dealer ☐ Precious Metal & Gem ☐ Other: _____

8. Legal Capacity (only if a Type 1 premises in #7 above)

Capacity _____ (Call the Milwaukee Development Center at 414-286-8211 if you have questions.)

9. Premises Description

a. Identify all area(s) of the premises that will be used in operating this business (include areas used only for storage):

☒ 1st Floor ☐ 2nd Floor ☐ Basement Storage ☐ Patio ☐ Beer Garden ☐ Sidewalk Café ☐ Deck ☐ Rooftop

Other: Describe: _____

b. Describe Location: ☐ Major Thoroughfare ☒ Secondary Street ☐ Other: _____

c. Nearest Major Cross Street: Oakland ave locus st

d. Describe Building: ☐ Free Standing Building ☐ Strip Mall ☒ Other: Apartment commercial complex

e. Describe Premises Structure: ☐ Single Story ☒ Multi-Story - # of Stories _____ ☐ Other: _____

f. Describe Surrounding Area: ☐ Commercial ☒ Residential ☐ Industrial ☐ Other: _____

g. Building Owner Name: Locus populo LLC Phone Number: _____

Building Owner Address: 322 E michigan st unit 502 milwaukee WI 53202

10. Hours of Operation & Customers

Will customers be entering the premises? ☐ No ☒ Yes

Day of the Week	Proposed Hours of Operation:		Estimated Number of Customers expected each day	Potential Age Range of Customers	Class B Tavern Applicant Only: Age Restriction (If none, write 'None')
	Open Time (include a.m. or p.m.)	Close Time (include a.m. or p.m.)			
Sunday	10 AM	12 AM	100-200	Varies	None
Monday	10	12	100-200	Varies	None
Tuesday	10	12	100-200	Varies	None
Wednesday	10	12	100-200	Varies	None
Thursday	10	12	100-200	Varies	None
Friday	10	12	100-200	Varies	None
Saturday	10	12	100-200	Varies	None

An Extended Hours Establishment License is required for any convenience store, filling station, personal service establishment (such as tattoo, body piercing, salon, tailor, tanning, etc.), recording studio or restaurant which is open between the hours of 12:00 a.m. and 5:00 a.m.

Alcohol Establishments Class A: 8:00 am to 9:00 pm Sunday thru Saturday

Permitted Hours of Operation: Class B: 6:00 am to 2:00 am Sunday thru Thursday, 6:00 am to 2:30 am Friday & Saturday

Entertainment Outdoor Closing Hours: 10:00pm Sunday-Thursday; 12:00am Friday & Saturday; unless a different time, either earlier or later, is established by the Common Council in its approval of the licensee's plan of operation.

11. Signature(s)

Signature of Sole Proprietor, Partner, or 20% or more Shareholder
(If there are no 20% or more shareholders,
Corporate Officer-print name/title and sign)

Signature of additional partner or 20% or more shareholder

See Application Information for a complete list of all required application forms.

**FOOD DEALER LICENSE PLAN OF OPERATION**

OFFICE OF THE CITY CLERK, LICENSE DIVISION
CITY HALL, 200 E. WELLS ST, ROOM 105, MILWAUKEE, WI 53202
(414) 286-2238 • license@milwaukee.gov • www.milwaukee.gov/license

Legal Entity Name: KB GO 7 INC
Premises Address: 2900 N oakland unit B Milwaukee 53202

SECTION 1 TYPE OF BUSINESS

What will be the majority of your food sales? (check one)

☒ Restaurant Items (meals):

MEALS include, but are not limited to, chicken, ribs, sandwiches, roasted corn, baked potatoes, hot dogs, brats, tacos, nachos w/ cheese and meat, French fries, cooked or deep fried vegetables/fruit, cooked cheese curds, corn dogs, egg rolls, salads.

☐ Retail Items (snacks and beverages):

RETAIL items include, but are not limited to, ice cream/soft serve, lemonade, snow cones, coffee, espresso, cappuccino, tea, fruit juice, smoothies, candy, dispensed soda, fruit cups, bakery, cookies, kettle corn, cotton candy, funnel cakes, fritters, tortilla chips w/ cheese.

Will it be a convenience store? ☐ Yes ☐ No

A convenience store contains less than 7,500 square feet of retail space and has, as its primary business, the sale of basic food items and in addition, sells household products or is a filling station that sells basic food items and household products.

☐ Bed & Breakfast

☐ Micro Market

All Applicants: Submit a menu or a list of food items that will be sold.

Will any wholesale business be done? ☒ No ☐ Yes If yes, what percentage of food sales will be wholesale?

☐ Less than 25%

☐ 25% or More AND:

☐ Restaurant items (meals) will be sold – Complete this application and also contact DATCP.

☐ NO restaurant items (meals) will be sold - Do NOT complete this application. Contact DATCP only.

SECTION 2 FOOD PROCESSING

Will any food processing be done? ☐ No ☒ Yes

Processing is defined as assembling, grinding, cutting, mixing, baking, coating, stuffing, packing, bottling, grilling, canning, extracting, fermenting, distilling, pickling, freezing, drying, smoking, or packaging.

SECTION 3 FOOD REQUIRING TEMPERATURE CONTROL

Will any food that requires temperature control be sold? ☒ No ☐ Yes
(includes dairy products such as milk, cheese, and ice cream, fish, shellfish, meat, poultry)

If yes, list the types of food items:

chicken wings

SECTION 4 DETAILS OF OPERATION

- Will you have seating on site for dining? ☒ No ☐ Yes
- Will you be doing any catering? ☐ No ☒ Yes
- Will you be doing any delivery? ☐ No ☒ Yes
- Will you have outdoor activities? ☒ No ☐ Yes - Check all that apply: ☐ Bar ☐ Cooking/Grilling ☐ Dining
- Will you have a drive thru window? ☒ No ☐ Yes - Are hours different from inside? ☐ No ☐ Yes
- If Yes, provide drive thru hours: _____
- Will scales or barcode scanners be used? ☒ No ☐ Yes - You must also apply for a Weights & Measures License.

SECTION 5 ADDITIONAL SITES

NA

Where will food be prepared and/or sold?

- ☐ At a single site ☐ At multiple sites: How many? _____ (for example, a hotel with several dining rooms or bars)

If multiple sites, attach a Food Dealer Additional Site Addendum (ccl-foodadd) for each additional site.

SECTION 6 CONSTRUCTION OR CHANGES

Are you planning any construction, remodeling or equipment changes?

- ☒ No If No, SKIP to Section 7
- ☐ Yes If Yes, check all that apply: ☐ New construction of a building ☐ Renovation or remodeling
- ☐ Construction changes to existing building ☐ Equipment changes only

Provide a brief description of the changes: _____

Start date: _____

Name, Address & Phone Number of Architect: _____

Name, Address & Phone Number of Contractor: _____

SECTION 7 ALCOHOL BEVERAGES

Are you applying for an alcohol beverage license?

- ☒ No If No, SKIP to Section 8
- ☐ Yes If YES, if your food license is approved prior to the alcohol license, when do you want the food license issued?
- ☐ Immediately ☐ At the same time as the alcohol license

SECTION 8 ACKNOWLEDGEMENTS & SIGNATURE

You must initial each item confirming your understanding:

- ☒ I understand the Health Department must conduct an inspection and advise the License Division of their approval before the license may be issued.
- ☒ I understand I must obtain an occupancy permit from the Department of Neighborhood Services and an inspection may be required. Neighborhood Services must advise the License Division of their approval before the license may be issued.
- ☒ I understand the district alderperson will review and either support or object to my application. If he/she objects, I may appeal and be scheduled to appear before the Licenses Committee. The Licenses Committee will then make a recommendation to the Common Council. The Common Council must grant the license before it may be issued.
- ☒ I understand proof of payment for all license fees must be on file in the License Division before the license may be issued and the license must be issued and posted in my establishment prior to opening for business.
- ☒ I will not operate my food business until the license has been issued and posted in the establishment.

Signature of Sole Proprietor, Partner, or 20% Shareholder: _____

Signature of Additional Partner: _____

BUILDING SCHEDULE	
1	...
2	...
3	...
4	...
5	...
6	...
7	...
8	...
9	...
10	...
11	...
12	...
13	...
14	...
15	...
16	...
17	...
18	...
19	...
20	...
21	...
22	...
23	...
24	...
25	...
26	...
27	...
28	...
29	...
30	...
31	...
32	...
33	...
34	...
35	...
36	...
37	...
38	...
39	...
40	...
41	...
42	...
43	...
44	...
45	...
46	...
47	...
48	...
49	...
50	...
51	...
52	...
53	...
54	...
55	...
56	...
57	...
58	...
59	...
60	...
61	...
62	...
63	...
64	...
65	...
66	...
67	...
68	...
69	...
70	...
71	...
72	...
73	...
74	...
75	...
76	...
77	...
78	...
79	...
80	...
81	...
82	...
83	...
84	...
85	...
86	...
87	...
88	...
89	...
90	...
91	...
92	...
93	...
94	...
95	...
96	...
97	...
98	...
99	...
100	...

COMPANY NOTES

1. The building is a three-story structure with a total area of 2592 square feet. The building is located at 2700 N Oakland Ave, Milwaukee, WI 53202. The building is owned by KB GO INC. The building is currently being used as a warehouse. The building is in good condition and is ready for occupancy. The building is surrounded by a parking lot and is accessible by public transportation. The building is a good investment opportunity for anyone looking for a warehouse space in Milwaukee.

DOOR SCHEDULE	
1	...
2	...
3	...
4	...
5	...
6	...
7	...
8	...
9	...
10	...
11	...
12	...
13	...
14	...
15	...
16	...
17	...
18	...
19	...
20	...
21	...
22	...
23	...
24	...
25	...
26	...
27	...
28	...
29	...
30	...
31	...
32	...
33	...
34	...
35	...
36	...
37	...
38	...
39	...
40	...
41	...
42	...
43	...
44	...
45	...
46	...
47	...
48	...
49	...
50	...
51	...
52	...
53	...
54	...
55	...
56	...
57	...
58	...
59	...
60	...
61	...
62	...
63	...
64	...
65	...
66	...
67	...
68	...
69	...
70	...
71	...
72	...
73	...
74	...
75	...
76	...
77	...
78	...
79	...
80	...
81	...
82	...
83	...
84	...
85	...
86	...
87	...
88	...
89	...
90	...
91	...
92	...
93	...
94	...
95	...
96	...
97	...
98	...
99	...
100	...

COMPANY NOTES

1. The building is a three-story structure with a total area of 2592 square feet. The building is located at 2700 N Oakland Ave, Milwaukee, WI 53202. The building is owned by KB GO INC. The building is currently being used as a warehouse. The building is in good condition and is ready for occupancy. The building is surrounded by a parking lot and is accessible by public transportation. The building is a good investment opportunity for anyone looking for a warehouse space in Milwaukee.

DOOR SCHEDULE	
1	...
2	...
3	...
4	...
5	...
6	...
7	...
8	...
9	...
10	...
11	...
12	...
13	...
14	...
15	...
16	...
17	...
18	...
19	...
20	...
21	...
22	...
23	...
24	...
25	...
26	...
27	...
28	...
29	...
30	...
31	...
32	...
33	...
34	...
35	...
36	...
37	...
38	...
39	...
40	...
41	...
42	...
43	...
44	...
45	...
46	...
47	...
48	...
49	...
50	...
51	...
52	...
53	...
54	...
55	...
56	...
57	...
58	...
59	...
60	...
61	...
62	...
63	...
64	...
65	...
66	...
67	...
68	...
69	...
70	...
71	...
72	...
73	...
74	...
75	...
76	...
77	...
78	...
79	...
80	...
81	...
82	...
83	...
84	...
85	...
86	...
87	...
88	...
89	...
90	...
91	...
92	...
93	...
94	...
95	...
96	...
97	...
98	...
99	...
100	...

COMPANY NOTES

1. The building is a three-story structure with a total area of 2592 square feet. The building is located at 2700 N Oakland Ave, Milwaukee, WI 53202. The building is owned by KB GO INC. The building is currently being used as a warehouse. The building is in good condition and is ready for occupancy. The building is surrounded by a parking lot and is accessible by public transportation. The building is a good investment opportunity for anyone looking for a warehouse space in Milwaukee.

DOOR SCHEDULE	
1	...
2	...
3	...
4	...
5	...
6	...
7	...
8	...
9	...
10	...
11	...
12	...
13	...
14	...
15	...
16	...
17	...
18	...
19	...
20	...
21	...
22	...
23	...
24	...
25	...
26	...
27	...
28	...
29	...
30	...
31	...
32	...
33	...
34	...
35	...
36	...
37	...
38	...
39	...
40	...
41	...
42	...
43	...
44	...
45	...
46	...
47	...
48	...
49	...
50	...
51	...
52	...
53	...
54	...
55	...
56	...
57	...
58	...
59	...
60	...
61	...
62	...
63	...
64	...
65	...
66	...
67	...
68	...
69	...
70	...
71	...
72	...
73	...
74	...
75	...
76	...
77	...
78	...
79	...
80	...
81	...
82	...
83	...
84	...
85	...
86	...
87	...
88	...
89	...
90	...
91	...
92	...
93	...
94	...
95	...
96	...
97	...
98	...
99	...
100	...

COMPANY NOTES

1. The building is a three-story structure with a total area of 2592 square feet. The building is located at 2700 N Oakland Ave, Milwaukee, WI 53202. The building is owned by KB GO INC. The building is currently being used as a warehouse. The building is in good condition and is ready for occupancy. The building is surrounded by a parking lot and is accessible by public transportation. The building is a good investment opportunity for anyone looking for a warehouse space in Milwaukee.

DOOR SCHEDULE	
1	...
2	...
3	...
4	...
5	...
6	...
7	...
8	...
9	...
10	...
11	...
12	...
13	...
14	...
15	...
16	...
17	...
18	...
19	...
20	...
21	...
22	...
23	...
24	...
25	...
26	...
27	...
28	...
29	...
30	...
31	...
32	...
33	...
34	...
35	...
36	...
37	...
38	...
39	...
40	...
41	...
42	...
43	...
44	...
45	...
46	...
47	...
48	...
49	...
50	...
51	...
52	...
53	...
54	...
55	...
56	...
57	...
58	...
59	...
60	...
61	...
62	...
63	...
64	...
65	...
66	...
67	...
68	...
69	...
70	...
71	...
72	...
73	...
74	...
75	...
76	...
77	...
78	...
79	...
80	...
81	...
82	...
83	...
84	...
85	...
86	...
87	...
88	...
89	...
90	...
91	...
92	...
93	...
94	...
95	...
96	...
97	...
98	...
99	...
100	...

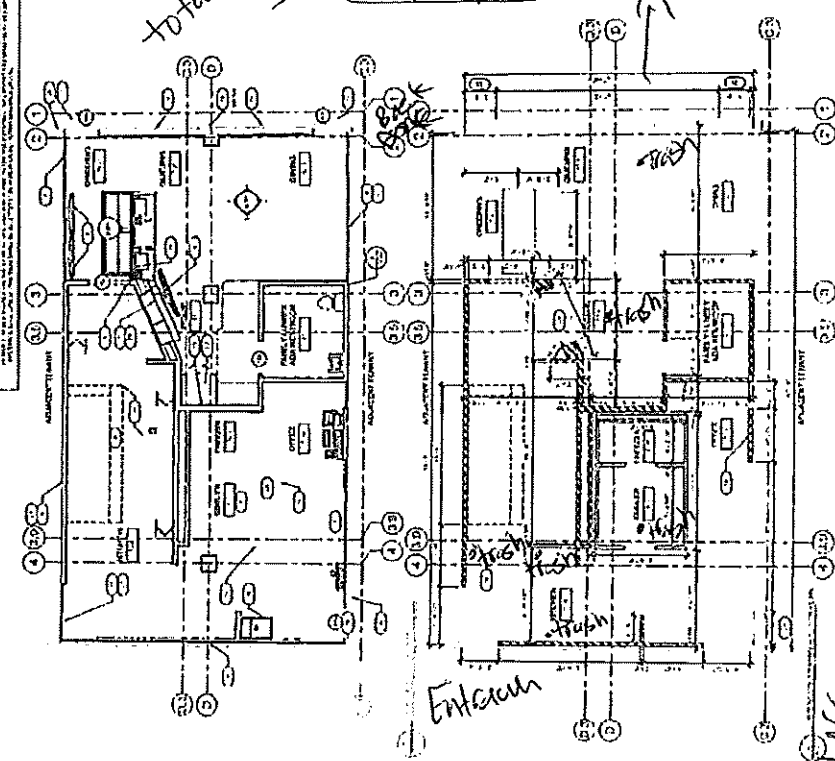

72 ft by 36 ft
total: 2592
Dumpster

Oakland Ave

Legal Entity: KB GO INC
Trade Name: Buffalo Holdings Co
Agent: Karde Rasha
Address: 2700 N Oakland unit B Milwaukee 53202

Date: 11/13/25

OUR MENU



ONLINE EXCLUSIVE

VALUE BUNDLES



WINGS



CRISPY CHICKEN DIPPERS



APPETIZERS



SIDES, DIPS & EXTRAS



BURGERS



SALADS



SANDWICHES & WRAPS



KIDS MENU



DRINKS



DESSERTS



BOTTLED FLAVORS



CAKES



SMOOTHIES