

Milwaukee City Clerk
200 East Wells Street
Room 205
Milwaukee, WI 53202

CITY OF MILWAUKEE

2006 JUN 22 AM 11:52

RONALD D. LEONHARDT
CITY CLERK

RE: Ashley Potter
C.I. File No: 06-S-147

Grant Langley / Robert Overholt

This letter is to inform you that I would like to request a hearing to resolve the matter of the damage to my car due to the manhole cover being open on North Water Street. I have photographs that show the manhole open and witness that will testify. This route is not a route that I normally travel, therefore I would not have been in a position to report or have any knowledge of the manhole cover being open, due to the weather conditions visibility was limited to avoid such and incident.

I can be available after July 8, 2006, due to being out of the country.
Please contact me by phone at 765-714-1649 or the following address:

Ashley Potter
2068 North Cambridge Avenue
Milwaukee, Wi 53202

C/O Jerry Potter



June 20th, 2006

CITY OF MILWAUKEE
Office of the City Attorney
OFFICE OF THE CITY ATTORNEY
800 City Hall
200 East Wells Street
Milwaukee, Wisconsin 53202-3551

PRE-SORTED
FIRST CLASS

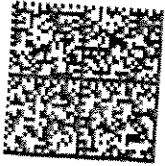

UNITED STATES POSTAGE
EAGLE
PRIMLY ROWLES
02 1A \$ 00.29³
0004332110 JUN 15 2006
MAILED FROM ZIP CODE 53202

Ashley Potter
c/o Jerry Potter
8902 Duxbury Road
Louisville, KY 40242

DWZWSMS 40242



Ashley Potter
2068 Cambridge Ave.
Milwaukee Wisconsin 53202
765-714-1649

CITY OF MILWAUKEE

2006 MAY 17 PM 2:52

RONALD D. LEONHARDT
CITY CLERK

May 6, 2006

City Clerk
ATTN: CLAIMS
200 E. Wells St., Room 205
Milwaukee, WI 53202-3567

Dear City Clerk:

I am filing a claim against the City of Milwaukee for reimbursement for the damages done to my vehicle after a recent accident.

The accident happened on Thursday April 6, 2006 at approximately 2 a.m. on Water Street in between the intersections of Humboldt Street and East Brady Street. It was dark out and raining very hard that morning when I was driving southwest on Water Street on my way home. Because of the weather conditions it was difficult to see so I was driving slowly, but that still did not prevent my accident.

The accident occurred because there was a manhole cover that had been moved completely off of the top of the manhole. I am not sure why the cover would be displaced, but it was sitting on the ground next to the manhole. The manhole is located directly in the path of cars traveling southbound on Water Street so anyone traveling in that direction could have hit it.

When I drove over the manhole the rear tire on the passenger side of my vehicle popped and the rim was damaged to the point of uselessness. I had to replace both items to restore my vehicle to a drivable condition. The side quarter panel of the car and the door were also damaged, and I got estimates for the cost of their repair. I personally purchased the tire and rim so that I could continue to drive my vehicle. But the side panel and door have yet to be repaired. I feel that the City of Milwaukee should reimburse me for the purchase of the tire and rim, and supply me with funding to fix the remainder of the damage since it is a city responsibility to take care of the manholes and their covers to ensure the safety of citizens.

With this claim I have included pictures of the damages to my vehicle and the condition of the manhole the morning of the accident as well as copies of itemized receipts from the purchase of the new tire and rim and two estimates of the remaining damage. I am seeking full reimbursement for these items.

Thank you,



Ashley Potter

2006 MAY 17 PM 3:22
OFFICE OF
CITY ATTORNEY
CITY OF MILWAUKEE
RECEIVED

I will be out town from May 14, 2006 until July 6, 2006. During this time period please direct any questions or concerns to my father, Jerry Potter. His contact information is as follows:

Jerry Potter

Cell: 502-817-0895

Home: 502-326-4212

Email: jpotter@lear.com

Address: 8902 Duxbury Rd.

Louisville, KY 40242

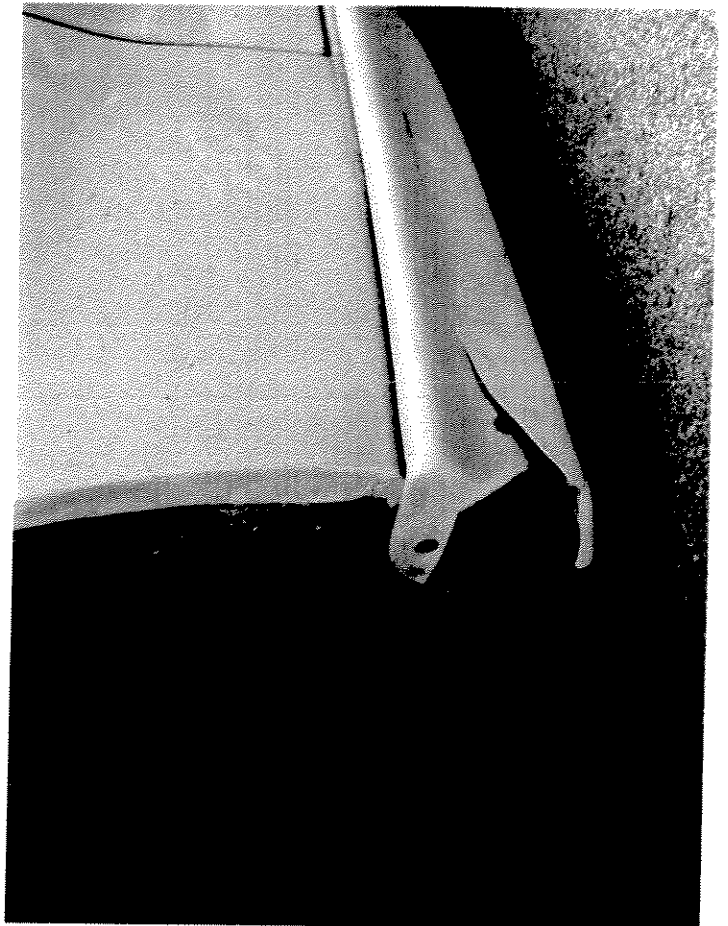
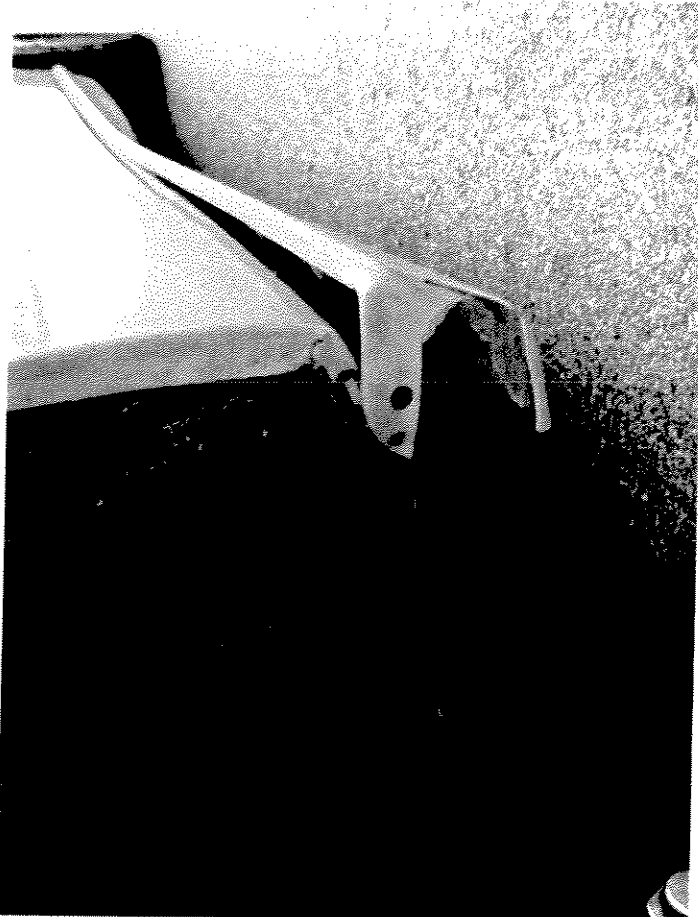
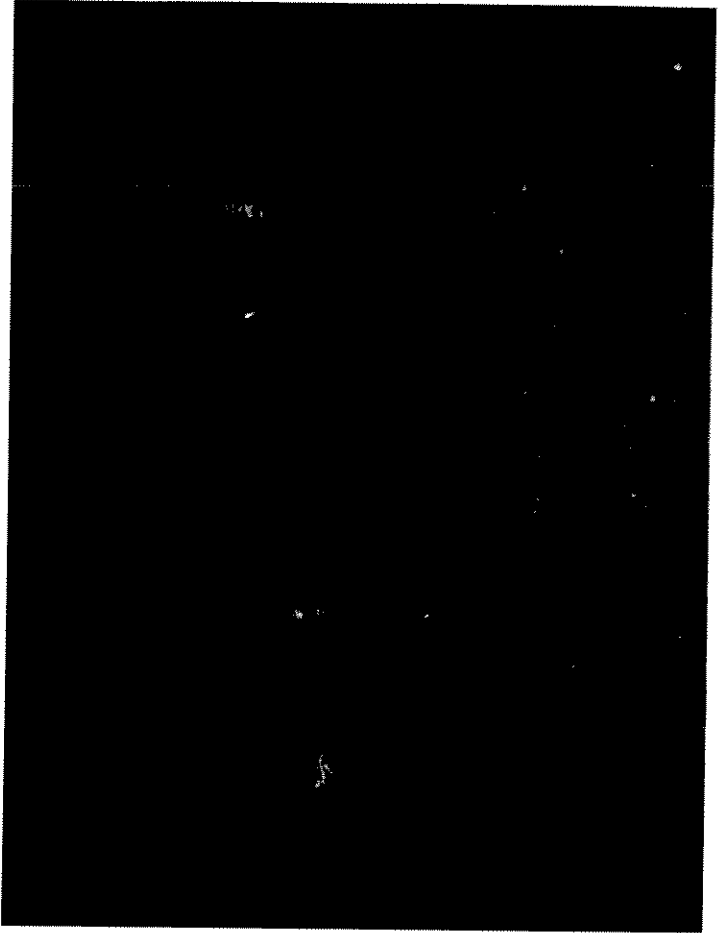

DENNY'S BODY SHOP
 115 FARABEE DR. SOUTH
 LAFAYETTE, IN 47905
 (765) 447-1521 FAX: (765) 447-5968
 "EXPECT THE BEST - WE PASS THE TEST"

CD LOG NO 16419-1 DATE 05/02/06

SHOP: DENNY'S BODY SHOP
 ADDRESS: 115 FARABEE DRIVE SOUTH
 CITY STATE: LAFAYETTE, IN
 ZIP: 47905-

INSP DATE: 05/02/06
 CONTACT: BRAD WAGGONER
 PHONE 1: (765) 447-1521
 FAX: (765) 447-5968

OWNER: POTTER, ASHLEY
 ADDRESS: 4428 W 660 S
 CITY STATE: LAFAYETTE, IN
 ZIP: 47909

HOME PHONE: (765) 538-3728

LIC#: STATE:
 BODY COLOR:
 CONDITION:

STATE:

VIN: 1G1JH12F227238049
 MILEAGE:
 ACCTNG CTL#:

*=USER-ENTERED VALUE	E=REPLACE OEM	NG=REPLACE NAGS
EC=REPLACE ECONOMY	UE=REPLACE OE SURPLUS	UC=RECONDITIONED PRT
UM=REMAN/REBUILT PRT	EU=REPLACE SALVAGE	EP=REPLACE PXN
OE=REPLACE PXN OE SRPLS	PC=PXN RECONDITIONED	PM=PXN REMAN/REBUILT
TE=PARTL REPL PRICE	ET=PARTL REPL LABOR	IT=PARTIAL REPAIR
I=REPAIR	L=REFINISH	BR=BLEND REFINISH
TT=TWO-TONE	CG=CHIPGUARD	SB=SUBLET
N=ADDITIONAL LABOR	RI=R&I ASSEMBLY	P=CHECK
AA=APPEAR ALLOWANCE	RP=RELATED PRIOR	UP=UNRELATED PRIOR

MAY BE HIDDEN DAMAGE

2002 CHEVROLET CAVALIER LS SPORT 2DOOR COUPE 4CYL GASOLINE 2.2
 CODE: U2342C/H OPTNS H/24OBCDNFGVHILZ

OPTIONS:

TWO-STAGE - EXTERIOR SURFACES	TWO-STAGE - INTERIOR SURFACES
BUMPER COVER MOUNTED FOG LAMPS	ELEC REMOTE CONTROL MIRRORS
POWER DOOR LOCKS	POWER WINDOWS
REMOTE KEYLESS ENTRY SYSTEM	HEATED BACK GLASS
REAR SPOILER	ANTI-LOCK BRAKE SYSTEM
TILT STEERING WHEEL	AIR CONDITIONING
CRUISE CONTROL	ALARM SYSTEM

OP	GDE	MC	DESCRIPTION	MFG. PART NO.	PRICE	AJ%	B%	HOURS	R
E	1131		RETAINER, RCKR PNL M RT	MULTI-PART GM PAR	INC				1
E	0158		MLDG, ROCKER PANEL RT	12463297 GM PART	244.29			0.8	1
L	0158	13	MLDG, ROCKER PANEL RT	REFINISH				2.0	4
N			CHECK DOOR FOR WATER L	ADDNL LABOR OPERA				0.5*1*	
N			WATER LEAK						
N			CHECK ALLIGNMENT	ADDNL LABOR OPERA				1.0*1*	

CHEVROLET CAVALIER LS SPORT 2DOOR COUPE
NO 16419-1

5 ITEMS

MC MESSAGE(S)
13 INCLUDES 0.6 HOURS FIRST PANEL TWO-STAGE ALLOWANCE

FINAL CALCULATIONS & ENTRIES

GROSS PARTS					244.29
PAINT MATERIAL					54.00
PARTS & MATERIAL TOTAL					298.29
TAX ON PARTS & MATERIAL @				6.000%	17.90
LABOR	RATE	REPLACE HRS	REPAIR HRS		
1-SHEET METAL	50.00	0.8	1.5		115.00
2-MECH/ELEC	65.00				
3-FRAME	60.00				
4-REFINISH	50.00	2.0			100.00
5-PAINT MATERIAL	27.00				
LABOR TOTAL					215.00
SUBLET REPAIRS					
TOWING					
STORAGE					
GROSS TOTAL					531.19
NET TOTAL					531.19

ADP SHOPLINK U4098 ES CD LOG 16419-1 DATE 05/02/06 04:30:17PM R6.37 CD 04/06
PXN: Y/00/00/00/00/00 CUM 00/00/00/00/00 GEOCODE 47905

HOST LOG

(C) 1998 - 2006 ADP CLAIMS SOLUTIONS GROUP, INC.

0.8 HRS WERE ADDED TO THIS EST. BASED ON ADP TWO-STAGE REFINISH FORMULA.

THIS IS A PRELIMINARY ESTIMATE BASED ON A VISUAL INSPECTION ONLY. THE ACTUAL REPAIR MAY REQUIRE ADDITIONAL PARTS OR LABOR WHICH WILL REQUIRE ADDITIONAL CHARGES. WE ARE NOT RESPONSIBLE FOR PARTS OR SERVICE PRICE INCREASES SET BY OTHER MANUFACTURERS OR SERVICE PROVIDERS. ESTIMATE VALID FOR 60 DAYS.

DEFOUW CHEVROLET BODYSHOP
 320 SAGAMORE PARKWAY SO.
 LAFAYETTE, IN 47905
 765-449-2870
 FAX: 765-449-1334

CD LOG NO 22205-1 DATE 05/01/06

SHOP: DEFOUW CHEVROLET
 ADDRESS: 320 SAGAMORE PKWY S
 CITY STATE: LAFAYETTE, IN

INSP DATE: 05/01/06
 CONTACT: ROGER WISEMAN
 PHONE 1: (765)449-2870
 PHONE 2: (765)449-2871
 FAX: (765)449-1334

OWNER: POTTER, ASHLEY
 ADDRESS: 4428 W 660 S
 CITY STATE: LAFAYETTE, IN
 ZIP: 47909

HOME PHONE: (765)538-3728

LIC#: AT 8924 STATE: IN
 BODY COLOR: YELLOW
 CONDITION:

VIN: 1G1JH12F227238049
 MILEAGE:
 ACCTNG CTL#:

*=USER-ENTERED VALUE	E=REPLACE OEM	NG=REPLACE NAGS
EC=REPLACE ECONOMY	UE=REPLACE OE SURPLUS	UC=RECONDITIONED PRT
UM=REMAN/REBUILT PRT	EU=REPLACE SALVAGE	EP=REPLACE PXN
OE=REPLACE PXN OE SRPLS	PC=PXN RECONDITIONED	PM=PXN REMAN/REBUILT
TE=PARTL REPL PRICE	ET=PARTL REPL LABOR	IT=PARTIAL REPAIR
I=REPAIR	L=REFINISH	BR=BLEND REFINISH
TT=TWO-TONE	CG=CHIPGUARD	SB=SUBLET
N=ADDITIONAL LABOR	RI=R&I ASSEMBLY	P=CHECK
AA=APPEAR ALLOWANCE	RP=RELATED PRIOR	UP=UNRELATED PRIOR

POSSIBLE HIDDEN DAMAGE
 CONTACT: CINDY WILSON

2002 CHEVROLET CAVALIER LS SPORT 2DOOR COUPE 4CYL GASOLINE 2.2
 CODE: U2342C/H OPTNS H/24OBCDNFGVHILZ

OPTIONS:

TWO-STAGE - EXTERIOR SURFACES	TWO-STAGE - INTERIOR SURFACES
BUMPER COVER MOUNTED FOG LAMPS	ELEC REMOTE CONTROL MIRRORS
POWER DOOR LOCKS	POWER WINDOWS
REMOTE KEYLESS ENTRY SYSTEM	HEATED BACK GLASS
REAR SPOILER	ANTI-LOCK BRAKE SYSTEM
TILT STEERING WHEEL	AIR CONDITIONING
CRUISE CONTROL	ALARM SYSTEM

OP	GDE	MC	DESCRIPTION	MFG. PART NO.	PRICE	AJ%	B%	HOURS	R
E	1131		RETAINER, RCKR PNL M RT	MULTI-PART GM PAR	INC				1
E	0158		MLDG, ROCKER PANEL RT	12463297 GM PART	244.29			0.8	1
L	0158	13	MLDG, ROCKER PANEL RT	REFINISH				2.0	4

2 CHEVROLET CAVALIER LS SPORT 2DOOR COUPE
LOG NO 22205-1

1.2 SURFACE
0.6 TWO STAGE SETUP
0.2 TWO STAGE

SB FOUR WHEEL ALIGNMENT SUBLET REPAIR 79.95* *2*

4 ITEMS

MC MESSAGE(S)
13 INCLUDES 0.6 HOURS FIRST PANEL TWO-STAGE ALLOWANCE

FINAL CALCULATIONS & ENTRIES

GROSS PARTS				244.29
PAINT MATERIAL				50.00
PARTS & MATERIAL TOTAL				294.29
TAX ON PARTS & MATERIAL @			6.000%	17.66

LABOR	RATE	REPLACE HRS	REPAIR HRS	
1-SHEET METAL	50.00	0.8		40.00
2-MECH/ELEC	60.00			
3-FRAME	55.00			
4-REFINISH	50.00	2.0		100.00
5-PAINT MATERIAL	25.00			
LABOR TOTAL				140.00
SUBLET REPAIRS				79.95
TOWING				
STORAGE				

GROSS TOTAL 531.90

NET TOTAL 531.90

ADP SHOPLINK U3396 ES CD LOG 22205-1 DATE 05/01/06 05:27:59PM R6.37 CD 03/06
PXN: Y/00/00/00/00/00 CUM 00/00/00/00/00 GEOCODE 47905
HOST LOG
(C) 1998 - 2006 ADP CLAIMS SOLUTIONS GROUP, INC.

0.8 HRS WERE ADDED TO THIS EST. BASED ON ADP TWO-STAGE REFINISH FORMULA.

ROZ AUTO SALVAGE

INVOICE

Since 1961
 5848 South 13th Street
 Milwaukee, WI 53221
 Fax (414) 282-9885
 (414) 282-9862 • (800) 281-2479
 www.rozauto.com

Milwaukee's Largest Supplier
 of Foreign & American Auto Parts

Ashley Pottere

765-714-1649

NO CASH REFUNDS. INSPECT MERCHANDISE. Sold As Is with no warranty unless initiated otherwise below in slip covering defective parts only. Absolutely no merchandise returnable without our consent and the original invoice. No We reserve the right to charge a 25% handling fee based on the total cost of the sale. Deposits on parts good if the dealer deposits become non-refundable.
CORE RETURN: All merchandise is sold with exchange core that must be returned complete within 30 days of sale for core determined by ROZ Auto. We do not cover gaskets, seals, fluids, filters, hoses, belts or pumps. Any accessories or electrical parts left on engine are not warranted. While we stand behind our engines, this warranty does not cover commercial use.
TOWING: ROZ Auto is not responsible for items left in vehicle, damages that may occur while being towed or vand on ROZ Auto premises.
TRANSMISSION WARRANTIES will be voided if not installed by certified shop or mechanic and if improper installation or incorrect fluid levels are determined by ROZ Auto. ROZ Auto makes no other warranties, promises or guarantees.
 I HAVE READ, UNDERSTAND, AND AGREE TO ALL TERMS & CONDITIONS ON BOTH SIDES OF THIS INVOICE.

REF NO	DATE	TIME
01097945	4/10/06	3:47p
PO NO	CUST NO	

SOLD TO

SHIP TO

SALES PERSON	TYPE OF SALE	TAX CODE	SOURCE
RRJ-1	CASH COUNTER SALE		<input type="checkbox"/> One Book <input type="checkbox"/> Yellow Pages <input type="checkbox"/> Other/Details on Above <input type="checkbox"/> CARS of WI <input type="checkbox"/> Internet <input type="checkbox"/> RP+ Family/Friend <input type="checkbox"/> RP+ Page 1

QTY	PART NO	DESCRIPTION	UNIT PRICE	EXTENSION
1	560-05145	1U-WHEEL	250.00	250.00

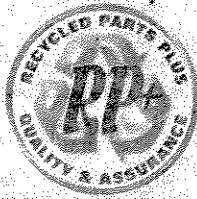

Thank you.

CUSTOMER SIGNATURE

Ashley Pottere

Thank You! EXTENDED WARRANTY

99 Day, 60 Day, Declined.

TAX	WI	14.00
TOTAL		264.00

GOODYEAR AUTO SERVICE CENTER

A DIVISION OF THE GOODYEAR TIRE & RUBBER COMPANY
 3614 S 27TH ST
 MILWAUKEE, WI 53221
 FEDERAL TAX ID# 340253240
 (414)281-6300 HOURS 7-7MON-FRI.7:30-5SAT



INVOICE
127702

PAGE: 01

BILL TO: ASHLEY POTTER
 321 E MONTANA ST
 MIL, WI 53207

PHONE 1..... (765)714-1649 EXT.
 PHONE 2.....
 RETURN PARTS.. NO
 PRIOR INVOICE. NEW CUSTOMER
 DATE REQUESTED 04/10/06

VEH YEAR/MAKE. 02 CHEVROLET
 VEHICLE MODEL. CAVALIER
 VEHICLE COLOR. YELLOW
 LICENSE/STATE. AT8924 / WI
 TIME REQUESTED

ODOMETER IN/OUT53500 / 53500
 VEHICLE IN....04/10/06 04:55 PM
 VEHICLE OUT....04/10/06 05:03 PM
 TERR/NONSIG....6836/906836
 SALESMAN..... 065 / 065

ACCOUNT # COB TC CUST# TYPE/STATE AUTHORIZATION DEBIT CARD NO.
 683600005 0 01 10480 0 WI 020318 *****4826

SLS TECH	PRODUCT CODE	BC	QTY	DESCRIPTION	UNIT PRICE	LBR/EXCISE	LINE TOTAL
065	732-207-500-0 QTY.1 NO.	R	1	P205/55R16 89H S2 EAG RS-A VSRPTL MKT2ERDR1006	129.95	14.95- .00	115.00

MOTOR VEHICLE REPAIR PRACTICES ARE REGULATED BY CHAPTER ATCP 132. WIS. ADM CODE. ADMINISTERED BY THE BUREAU OF CONSUMER PROTECTION, WISCONSIN DEPT. OF AGRICULTURE, TRADE AND CONSUMER PROTECTION, P.O. BOX 8911, MADISON, WISCONSIN 53708-8911.
 TECHNICIAN(S) / SUBCONTRACTOR(S) _____

SUMMARY:

 PARTS TOTAL..... 129.95
 LABOR TOTAL..... .00
 TAXABLE AMOUNT 115.00
 DISCOUNT PARTS..... 294.35
 SUB TOTAL..... 115.00
 SALES TAX(5.600%) 6.44

X-----
 CUSTOMER AUTHORIZATION FOR TOTAL

DEBIT CARD AMOUNT. 121.44
INVOICE TOTAL \$121.44

"FOR EMPLOYMENT OPPORTUNITIES VISIT US AT WWW.GOODYEAR.COM"

THANK YOU FOR YOUR BUSINESS! IF YOU ARE NOT 100% SATISFIED,
 PLEASE CONTACT THE STORE MANAGER, JEFFREY HEDGES. AT (414)281-6300

SLS ASSOC(S) TECHNICIAN(S)
 065 DAVID G.

ALL PARTS ARE NEW UNLESS OTHERWISE SPECIFIED
 SEE REVERSE SIDE FOR IMPORTANT SAFETY WARNING AND WARRANTY INFORMATION