

New Residence for
JULILLY KOHLER
 1158 East Kane Place
 Milwaukee Wisconsin

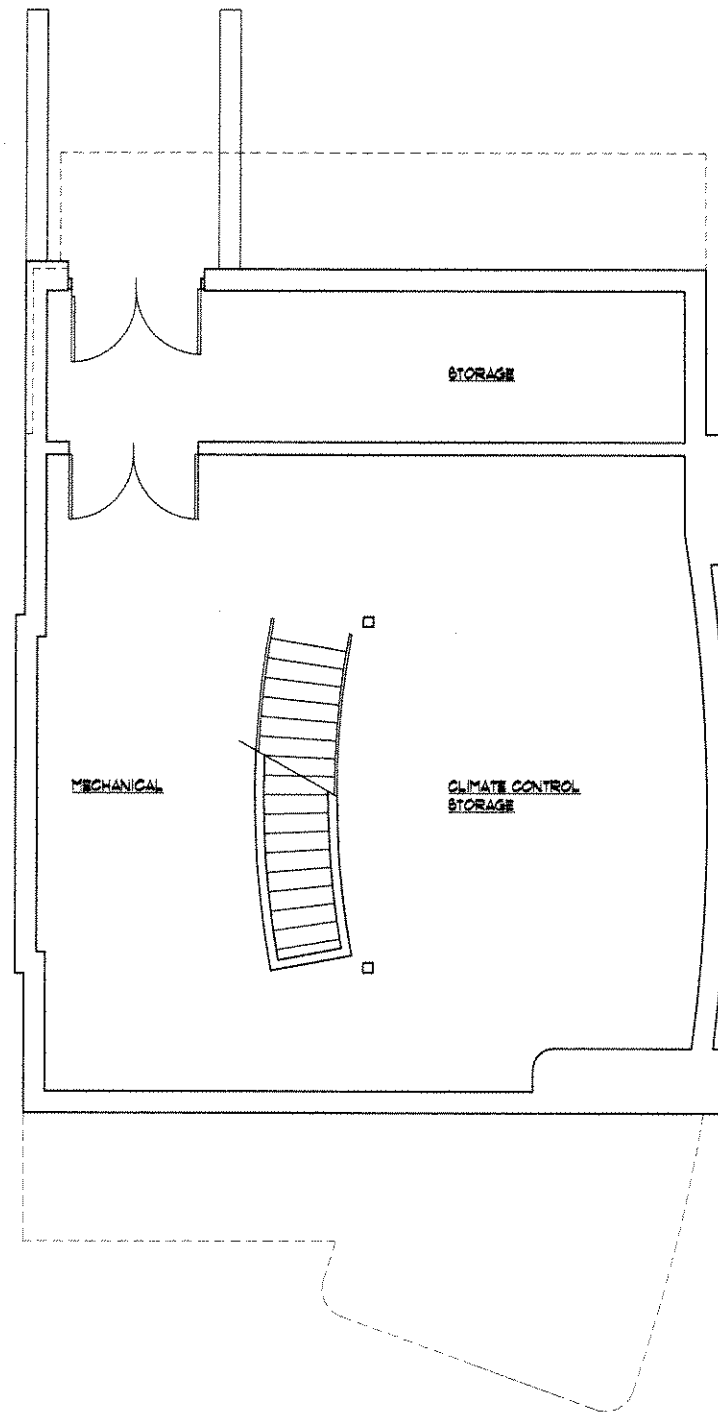

russell e. lafrombois, ii architect, llc
 229 east wisconsin avenue
 suite 1010
 milwaukee wisconsin 53202
 phone 414-727-1141
 fax 414-727-1142
 email russi@rel-3.com
 web www.rel-3.com



1 BASEMENT FLOOR PLAN
 Scale: 1/4" = 1'-0"

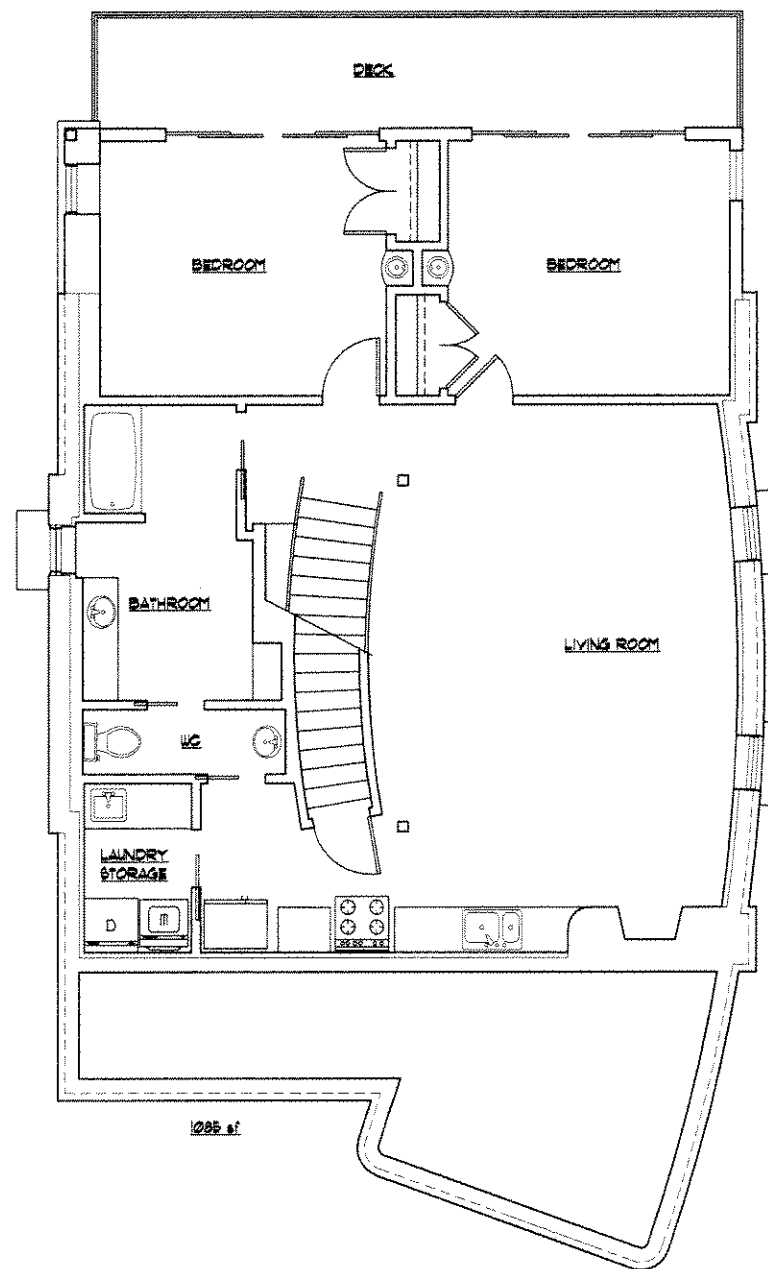

2 GROUND FLOOR PLAN
 Scale: 1/4" = 1'-0"

**KANE
 COMMONS**

Owner
Kane Place LLC
 1674 North Marshal
 Milwaukee WI

CITY REVIEW
 SET
 Sheet Number
 FLOOR PLANS

A1

Date 06/09/06
 Project Number 018003



russell a. lefrancois, llc architect, llc
 229 east wisconsin avenue
 suite 1010
 milwaukee wisconsin 53202
 phone 414-727-1141
 fax 414-727-1142
 email russi@rel-3.com
 web www.rel-3.com

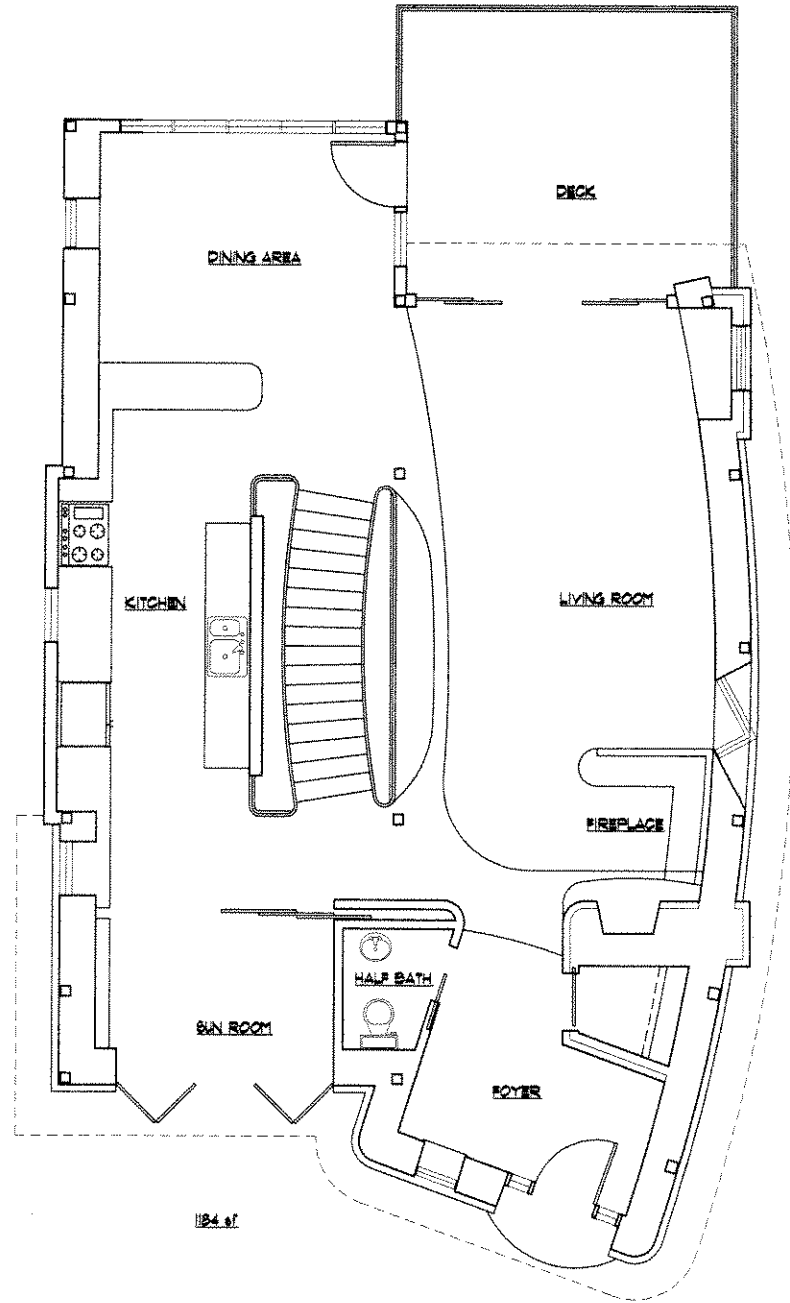

1 FIRST FLOOR PLAN
 Scale: 1/4"=1'-0"

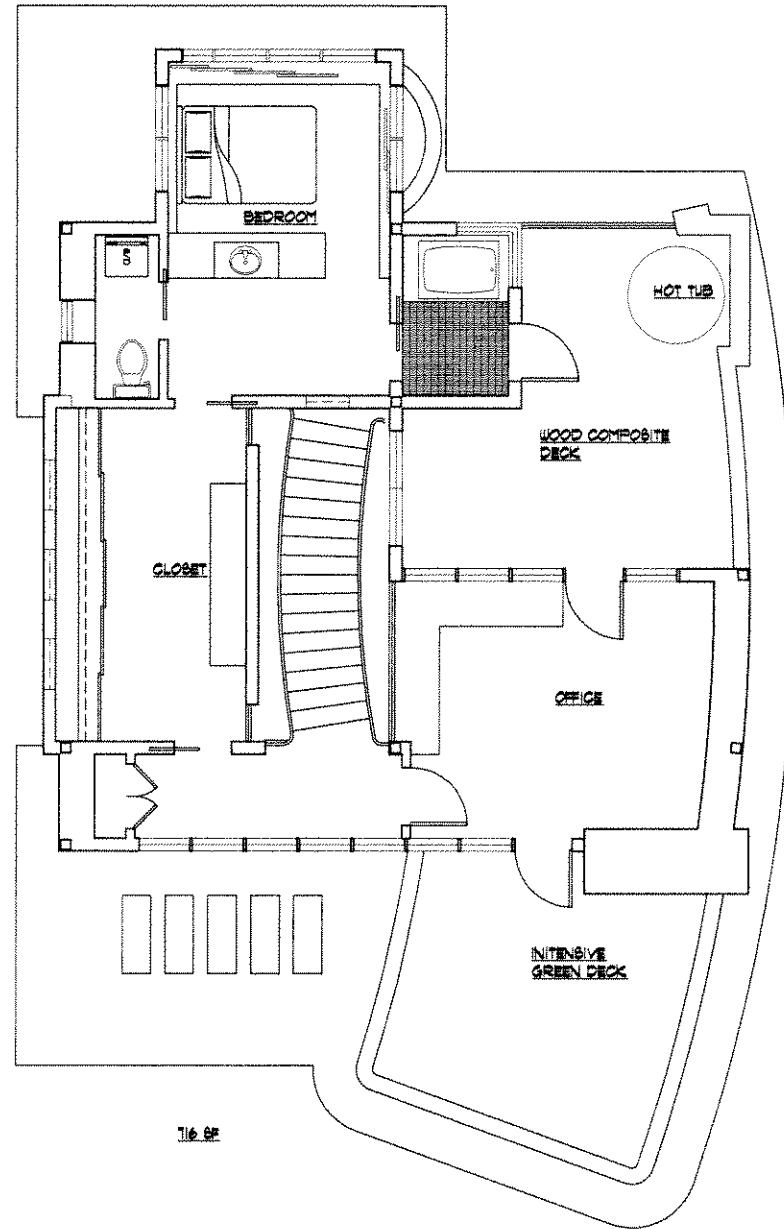

2 SECOND FLOOR PLAN
 Scale: 1/4"=1'-0"

**KANE
 COMMONS**

Owner
Kane Place LLC
 1674 North Marshal
 Milwaukee WI

CITY REVIEW
 SET
 Sheet Number
 FLOOR PLANS

A2

Date 06/09/06
 Project Number 018003

New Residence for
JULILLY KOHLER
 1158 East Kane Place
 Milwaukee Wisconsin



russell e. iatrombais, architect, llc
 229 east wisconsin avenue
 suite 1010
 milwaukee wisconsin 53202
 phone 414-727-1141
 fax 414-727-1142
 email russi@rel-3.com
 web www.rel-3.com

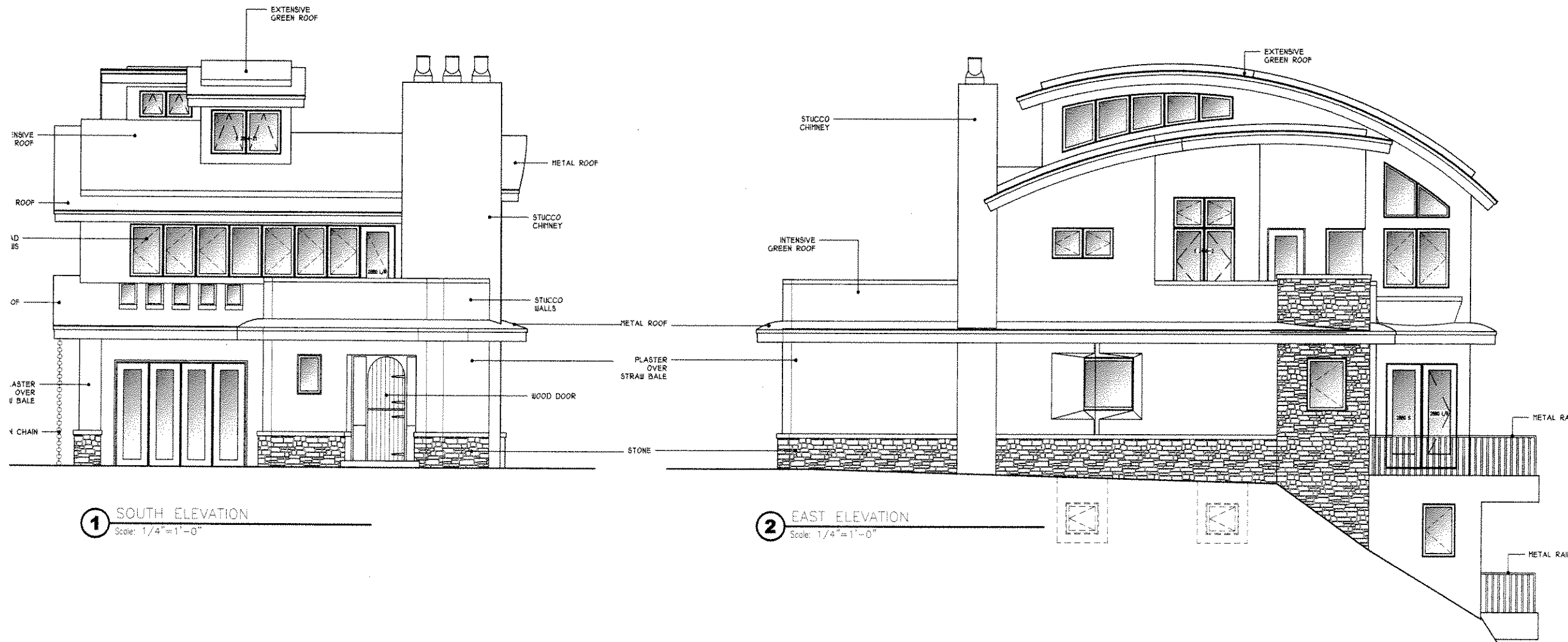

1 SOUTH ELEVATION
 Scale: 1/4"=1'-0"

2 EAST ELEVATION
 Scale: 1/4"=1'-0"

KANE COMMONS

Owner
Kane Place LLC
 1674 North Marshal
 Milwaukee WI

CITY REVIEW SET
 Sheet Number
 EXTERIOR ELEVATIONS

A3

Date 06/09/06
 Project Number 018003



russell e. lefrombois, architect, inc.
 229 east wisconsin avenue
 suite 1010
 milwaukee wisconsin 53202
 phone 414-727-1141
 fax 414-727-1142
 email russ@rel-3.com
 web www.rel-3.com

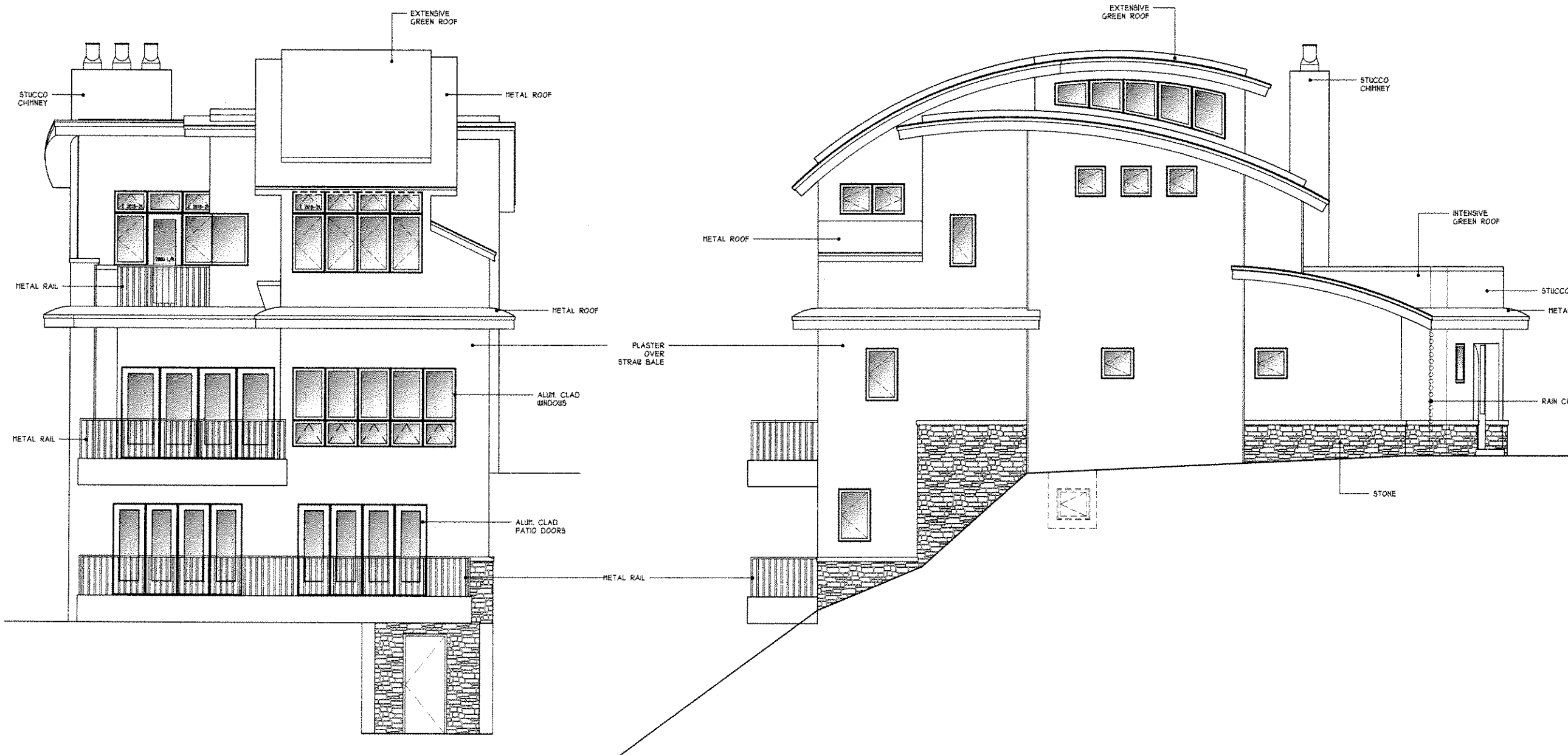

**KANE
 COMMONS**

Owner
Kane Place LLC
 1674 North Marshal
 Milwaukee WI

CITY REVIEW
 SET
 Sheet Number
 EXTERIOR ELEVATIONS

1 NORTH ELEVATION
 Scale: 1/4" = 1'-0"

2 WEST ELEVATION
 Scale: 1/4" = 1'-0"

A4

Date 06/09/06
 Project Number 018003