



CERTIFICATE OF APPROPRIATENESS APPLICATION FORM

Incomplete applications will not be processed for Commission review.

Please print legibly.

1. HISTORIC NAME OF PROPERTY OR HISTORIC DISTRICT: (if known)

North Point North Historic District

ADDRESS OF PROPERTY:

2658 N. Lake Drive, Milwaukee, WI. 53211

2. NAME AND ADDRESS OF OWNER:

Name(s): Amy and Brett Stone

Address: 2658 N. Lake Drive

City: Milwaukee

State: WI

ZIP: 53211

Email: bstone@wi.rr.com

Telephone number (area code & number) Daytime: 414-254-4932

Evening: 414-254-4932

3. APPLICANT, AGENT OR CONTRACTOR: (if different from owner)

Name(s): Same as above

Address:

City:

State:

ZIP Code:

Email:

Telephone number (area code & number) Daytime:

Evening:

4. ATTACHMENTS: (Because projects can vary in size and scope, please call the HPC Office at 414-286-5712 for submittal requirements)

A. REQUIRED FOR MAJOR PROJECTS:

____ Photographs of affected areas & all sides of the building (annotated photos recommended)

____ Sketches and Elevation Drawings (1 full size and 1 reduced to 11" x 17" or 8 1/2" x 11")
A digital copy of the photos and drawings is also requested.

____ Material and Design Specifications (see next page)

B. NEW CONSTRUCTION ALSO REQUIRES:

____ Floor Plans (1 full size and 1 reduced to a maximum of 11" x 17")

____ Site Plan showing location of project and adjoining structures and fences

PLEASE NOTE: YOUR APPLICATION CANNOT BE PROCESSED UNLESS BOTH PAGES OF THIS FORM ARE PROPERLY COMPLETED AND SIGNED.

5. DESCRIPTION OF PROJECT:

Tell us what you want to do. Describe all proposed work including materials, design, and dimensions. Additional pages may be attached via email.

Continuation of existing fence. The existing fence is cedar along the north lot line in the back yard. The new fence will be 60 feet along the east lot line in the back yard and will match the existing fence in all respects. The fence is 6 foot cedar with lattice on the top 12 inches. The posts are 4x4 and will be covered in copper. The fence will be installed by A-1 Fence Company, Inc. which installed the existing fence. The new fence will replace an existing treated wood fence which has rotted and pulled apart.

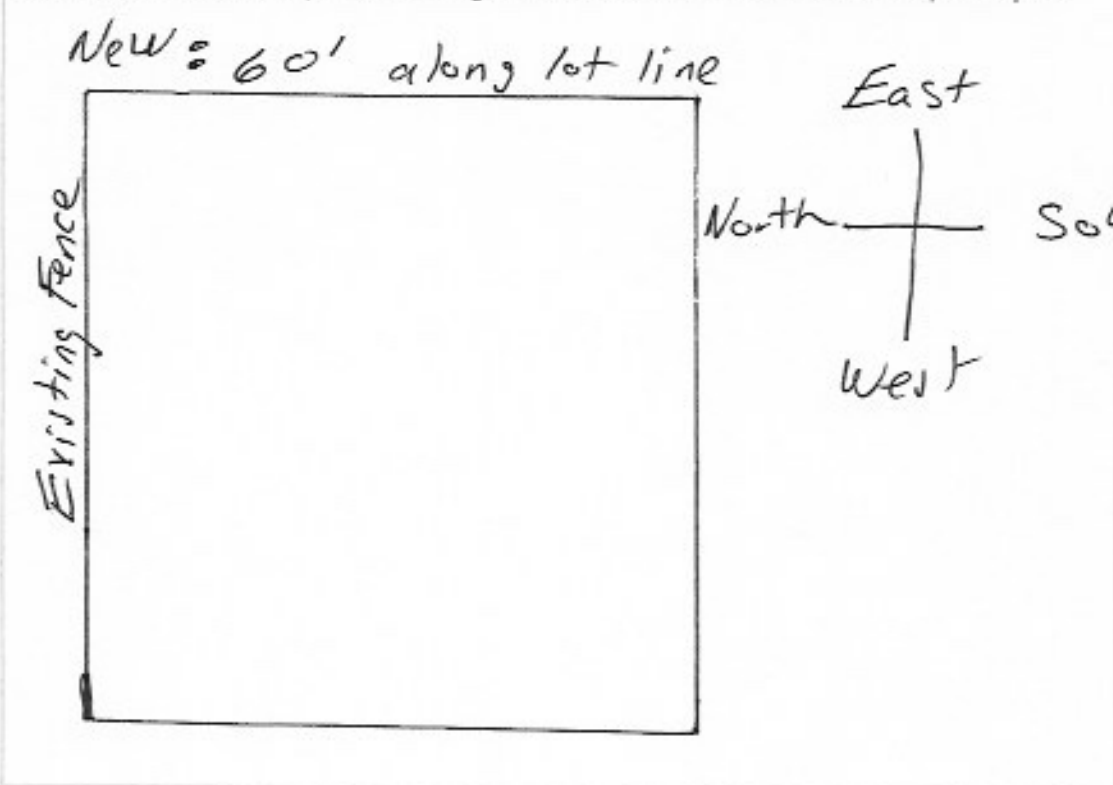

6. SIGNATURE OF APPLICANT:

Brett Stone

Signature

Brett Stone
Please print or type name

March 1, 2021
Date

This form and all supporting documentation MUST arrive by 4:00 pm (11:59 pm via email) on the deadline date established to be considered at the next Historic Preservation Commission Meeting. Any information not provided to staff in advance of the meeting will not be considered by the Commission during their deliberation. Please call if you have any questions and staff will assist you.

Mail or Email Form to:
Historic Preservation Commission
City Clerk's Office
841 N. Broadway, Rm. B1
Milwaukee, WI 53202

PHONE: (414) 286-5712 or 286-5722 hpc@milwaukee.gov www.milwaukee.gov/hpc

Or click the **SUBMIT** button to automatically email this form for submission.

SUBMIT