



CERTIFICATE OF APPROPRIATENESS APPLICATION FORM

Incomplete applications will not be processed for Commission review.

Please print legibly.

RECEIVED
APR 17 2013

1. HISTORIC NAME OF PROPERTY OR HISTORIC DISTRICT: (if known)

ALEM ETHIOPIAN VILLAGE

ADDRESS OF PROPERTY:

307 E. WISCONSIN AVENUE MILWAUKEE, WI 53202

2. NAME AND ADDRESS OF OWNER:

Name(s): SOLOMON BEKELE

Address: 2718 N. AVONDALE BLVD.

City: MILWAUKEE State: WI ZIP: 53210

Email: solbek1@yahoo.com

Telephone number (area code & number) Daytime: 414-224-5324 Evening: 414 899 9846

3. APPLICANT, AGENT OR CONTRACTOR: (if different from owner)

Name(s): ALPHA-NEONX SIGN & LIGHTING

Address: 11607 W. DEARBORN AVE.

City: WAUWATOSA State: WI ZIP Code: 53226

Email: ae2@alpha-neonx.com

Telephone number (area code & number) Daytime: 414-507-9721 Evening: SAME

4. ATTACHMENTS: (Because projects can vary in size and scope, please call the HPC Office at 414-286-5712 for submittal requirements)

A. REQUIRED FOR MAJOR PROJECTS:

- Photographs of affected areas & all sides of the building (annotated photos recommended)
- Sketches and Elevation Drawings (1 full size and 1 reduced to 11" x 17" or 8 1/2" x 11")
A digital copy of the photos and drawings is also requested.
- Material and Design Specifications (see next page)

B. NEW CONSTRUCTION ALSO REQUIRES:

- Floor Plans (1 full size and 1 reduced to a maximum of 11" x 17")
- Site Plan showing location of project and adjoining structures and fences

PLEASE NOTE: YOUR APPLICATION CANNOT BE PROCESSED UNLESS BOTH PAGES OF THIS FORM ARE PROPERLY COMPLETED AND SIGNED.

5. DESCRIPTION OF PROJECT:

Tell us what you want to do. Describe all proposed work including materials, design, and dimensions. Additional pages may be attached.

PLEASE SEE DRUGS.

6. SIGNATURE OF APPLICANT:

Signature

PAUL G. DITTER
Please print or type name

April 12, 2013
Date

This form and all supporting documentation **MUST** arrive by 12:00 noon on the deadline date established to be considered at the next Historic Preservation Commission Meeting. Any information not provided to staff in advance of the meeting will not be considered by the Commission during their deliberation. Please call if you have any questions and staff will assist you.

Hand Deliver or Mail Form to:
Historic Preservation Commission
City Clerk's Office
200 E. Wells St. Room B-4
Milwaukee, WI 53202

PHONE: (414) 286-5722

5712

FAX: (414) 286-3004

www.milwaukee.gov/hpc

MANUFACTURE AND INSTALL ONE (1) DOUBLE FACE ILLUMINATED FLAG MOUNT PROJECTION SIGN.

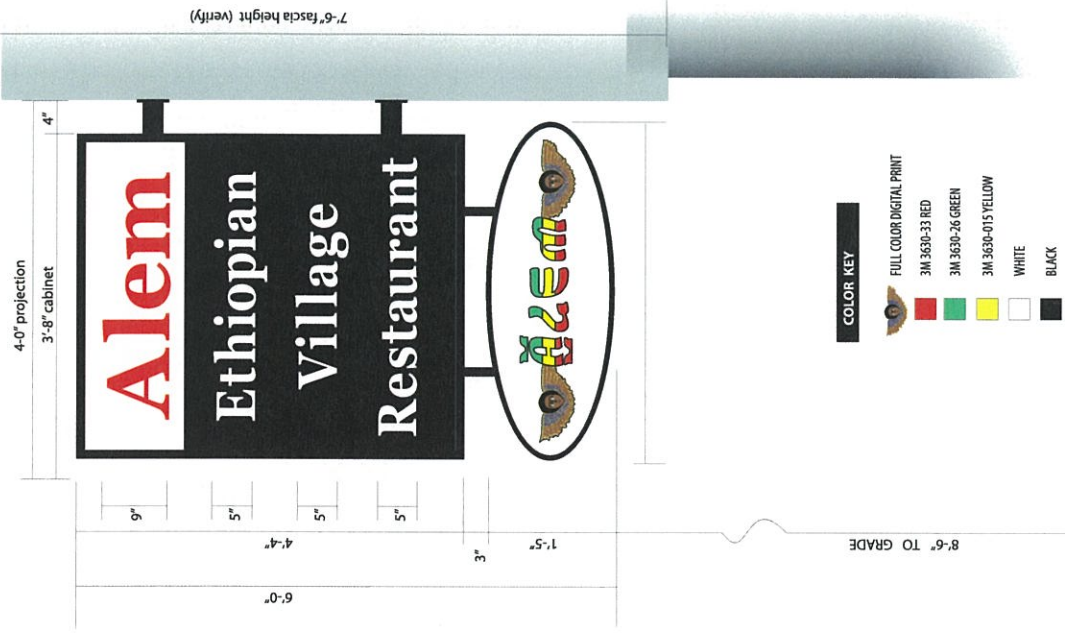

COLOR KEY

FULL COLOR DIGITAL PRINT

- 3M 3638-33 RED
- 3M 3630-26 GREEN
- 3M 3630-015 YELLOW
- WHITE
- BLACK

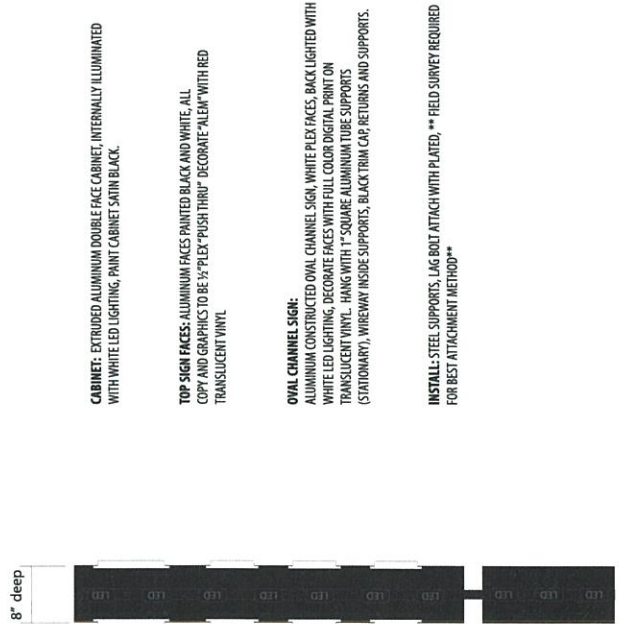

end view

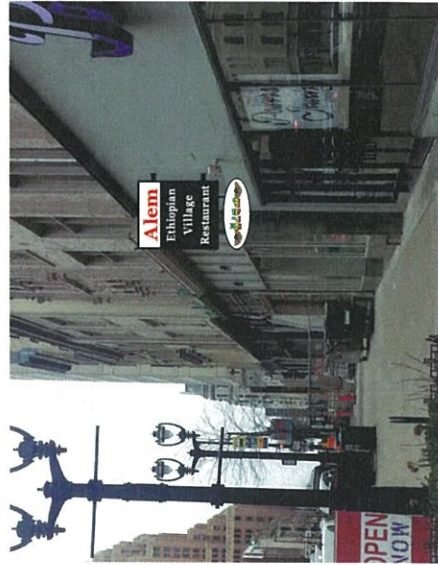

ALPHANEONX.COM

PROJECT NAME
Alem's Ethiopian Village

PROJECT ADDRESS:



SALES ORDER #:

DESIGNER: M. Weaver

ACCOUNT EXECUTIVE: Paul Ditter

DATE: 1.17.13

REVISION #: 1.25.13 ADDED AWINGS
1.26.13 adjust sign
SCALE: 1.28.13 adjust awning
3/4" = 1'

FILE NAME: alem_ethiopian_G

QUOTE #: 0000

Customer Approval

Authorized Signature

Date

This is an original, unpublished drawing designed for you by Alpha Neon Sign & Lighting. Any use of this design without permission from Alpha Neonx is prohibited. To purchase these designs, please contact your Alpha Neonx Sign & Lighting sales representative. © Copyright 2012 Alpha Neonx. All rights reserved

WISCONSIN SIGN & LIGHTING

ZESCO

UL

ALPHA NEON SIGN & LIGHTING



11607 W. Dearborn Ave
Wauwatosa, WI 53226
Phone: 414.431.6888
Fax: 414.431.4949

ALPHANEONX.COM

PROJECT NAME: Alem's Ethiopian Village

PROJECT ADDRESS:



DESIGNER: M. Weaver

ACCOUNT EXECUTIVE: Paul Ditter

DATE: 1.17.13

REVISION #: 1.25.13 ADDED AWININGS

SCALE: 1.25.13 adjust sign

3/4" = 1'

FILE NAME: alem_ethiopian_G

QUOTE #: 0000

SALES ORDER #:

Customer Approval

Authorized Signature

Date

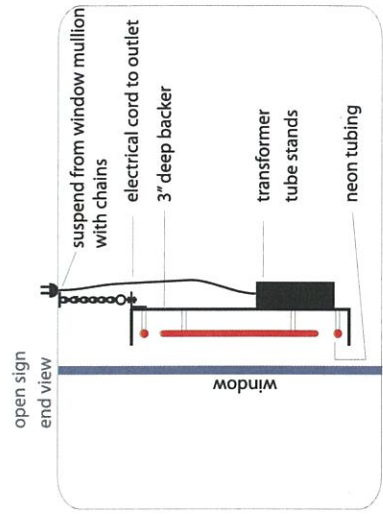

COLOR KEY

FULL COLOR DIGITAL PRINT

- 3M 3630-33 RED
- 3M 3630-26 GREEN
- 3M 3630-015 YELLOW
- WHITE
- BLACK

scale: 3/4" = 1'

sign #3

BORDER TUBE INTERIOR WINDOW NEON AND OPEN SIGN WITH BORDER.
(six windows)

15 MM CLEAR RED NEON
15 MM VEEEP GREEN NEON
CLEAR BRIGHT YELLOW NEON

BLACK BLEX BACKER (BEHIND OPEN SIGN ONLY)
(SEE SIDE VIEW)
PIN MOUNT TO WINDOW FRAME

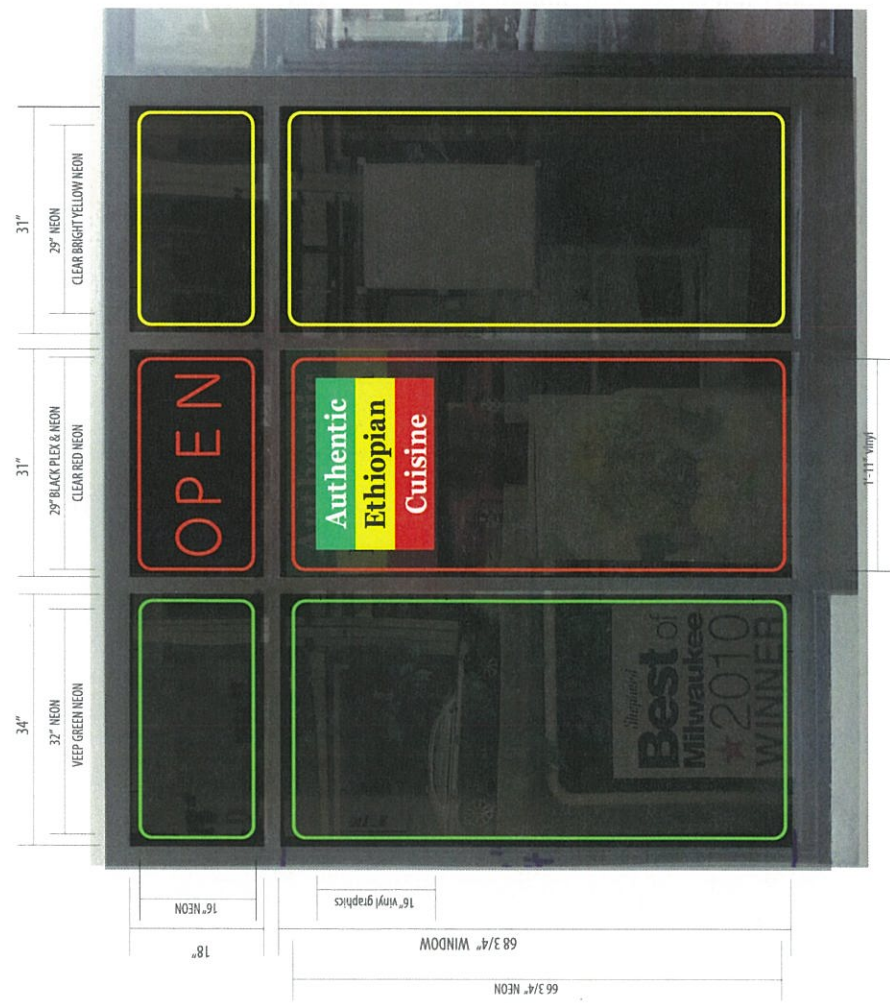

sign #2

ONE (1) VINYL WINDOW GRAPHIC.

WINDOW VINYL:
APPLY FIRST SURFACE
3M VINYL COPY AND BACKGROUND
PLEASE SEE COLOR KEY

** VERIFY EXACT SIZE OF GLASS



CERTIFICATE OF APPROPRIATENESS APPLICATION FORM

Incomplete applications will not be processed for Commission review.

Please print legibly.

RECEIVED
APR 17 2013

1. HISTORIC NAME OF PROPERTY OR HISTORIC DISTRICT: (if known)

ALEM ETHIOPIAN VILLAGE

ADDRESS OF PROPERTY:

307 E. WISCONSIN AVENUE MILWAUKEE, WI 53202

2. NAME AND ADDRESS OF OWNER:

Name(s): SOLOMON BEKELE

Address: 2718 N. AVONDALE BLVD.

City: MILWAUKEE State: WI ZIP: 53210

Email: solbek1@yahoo.com

Telephone number (area code & number) Daytime: 414-224-5324 Evening: 414 899 9846

3. APPLICANT, AGENT OR CONTRACTOR: (if different from owner)

Name(s): ALPHA-NEONX SIGN & LIGHTING

Address: 11607 W. DEARBORN AVE.

City: WAUWATOSA State: WI ZIP Code: 53226

Email: ae2@alpha-neonx.com

Telephone number (area code & number) Daytime: 414-507-9721 Evening: SAME

4. ATTACHMENTS: (Because projects can vary in size and scope, please call the HPC Office at 414-286-5712 for submittal requirements)

A. REQUIRED FOR MAJOR PROJECTS:

- Photographs of affected areas & all sides of the building (annotated photos recommended)
- Sketches and Elevation Drawings (1 full size and 1 reduced to 11" x 17" or 8 1/2" x 11")
A digital copy of the photos and drawings is also requested.
- Material and Design Specifications (see next page)

B. NEW CONSTRUCTION ALSO REQUIRES:

- Floor Plans (1 full size and 1 reduced to a maximum of 11" x 17")
- Site Plan showing location of project and adjoining structures and fences

PLEASE NOTE: YOUR APPLICATION CANNOT BE PROCESSED UNLESS BOTH PAGES OF THIS FORM ARE PROPERLY COMPLETED AND SIGNED.

5. DESCRIPTION OF PROJECT:

Tell us what you want to do. Describe all proposed work including materials, design, and dimensions. Additional pages may be attached.

PLEASE SEE DRUGS.

6. SIGNATURE OF APPLICANT:

Signature

PAUL G. DITTER
Please print or type name

April 12, 2013
Date

This form and all supporting documentation **MUST** arrive by 12:00 noon on the deadline date established to be considered at the next Historic Preservation Commission Meeting. Any information not provided to staff in advance of the meeting will not be considered by the Commission during their deliberation. Please call if you have any questions and staff will assist you.

Hand Deliver or Mail Form to:
Historic Preservation Commission
City Clerk's Office
200 E. Wells St. Room B-4
Milwaukee, WI 53202

PHONE: (414) 286-5722

5712

FAX: (414) 286-3004

www.milwaukee.gov/hpc

MANUFACTURE AND INSTALL ONE (1) DOUBLE FACE ILLUMINATED FLAG MOUNT PROJECTION SIGN.

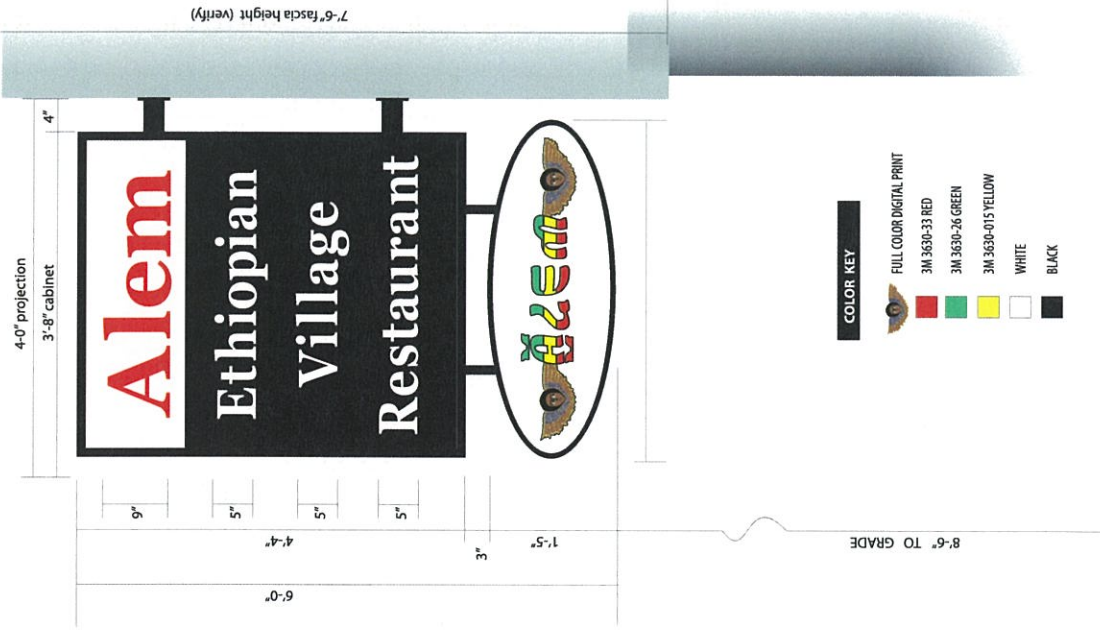

ALPHANEONX.COM
PROJECT NAME: Alem's Ethiopian Village
PROJECT ADDRESS:



SALES ORDER #:

DESIGNER: M. Weaver
ACCOUNT EXECUTIVE: Paul Ditter
DATE: 1.17.13

REVISION #:
 1.25.13 ADDED AWINGS
 1.26.13 adjust sign
SCALE: 1:28.13 adjust awing
 3/4" = 1'

FILE NAME: alem_ethiopian_G
QUOTE #: 0000

Customer Approval
 Authorized Signature
 Date

CABINET: EXTRUDED ALUMINUM DOUBLE FACE CABINET, INTERNALLY ILLUMINATED WITH WHITE LED LIGHTING, PAINT CABINET SKIN BLACK.

TOP SIGN FACES: ALUMINUM FACES PAINTED BLACK AND WHITE, ALL COPY AND GRAPHICS TO BE 1/2" PLEX "PUSH THRU" DECORATE "ALEM" WITH RED TRANSLUCENT VINYL.

OVAL CHANNEL SIGN: ALUMINUM CONSTRUCTED OVAL CHANNEL SIGN, WHITE PLEX FACES, BACK LIGHTED WITH WHITE LED LIGHTING, DECORATE FACES WITH FULL COLOR DIGITAL PRINT ON TRANSLUCENT VINYL. HANG WITH 1" SQUARE ALUMINUM TUBE SUPPORTS (STATIONARY), WIREWAY INSIDE SUPPORTS, BLACK TRIM CAP, RETURNS AND SUPPORTS.

INSTALL: STEEL SUPPORTS, LAG BOLT ATTACH WITH PLATED, ** FIELD SURVEY REQUIRED FOR BEST ATTACHMENT METHOD**

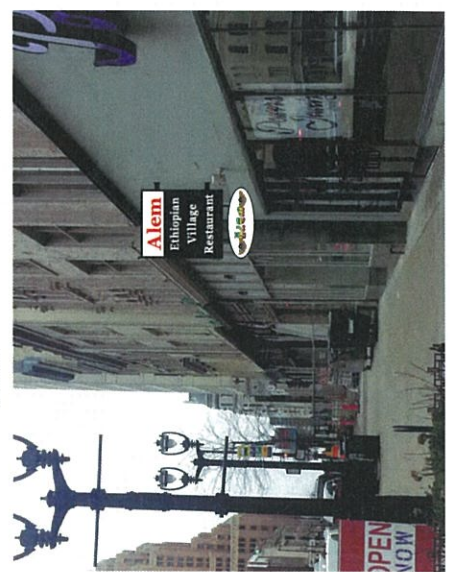

This is an original, unpublished drawing designed for you by Alpha Neon Sign & Lighting. Any use of this design, without permission from Alpha Neon Sign & Lighting, is prohibited. To purchase these designs, please contact your Alpha Neon Sign & Lighting sales representative. © Copyright 2012 Alpha Neon Sign & Lighting. All rights reserved.





11607 W. Dearborn Ave
Wauwatosa, WI 53226
Phone: 414.431.6888
fax: 414.431.4949

ALPHANEONX.COM

PROJECT NAME
Alem's Ethiopian Village

PROJECT ADDRESS



SALES ORDER #

DESIGNER
M. Weaver

ACCOUNT EXECUTIVE
Paul Dittler

DATE
1.17.13

REVISION #
1.26.13 ADDED AWINGS
1.28.13 adjust sign
1.28.13 adjust awing

SCALE
3/4" = 1'

FILE NAME
alem_ethiopian_G

QUOTE #
0000

Customer Approval

Authorized Signature

Date

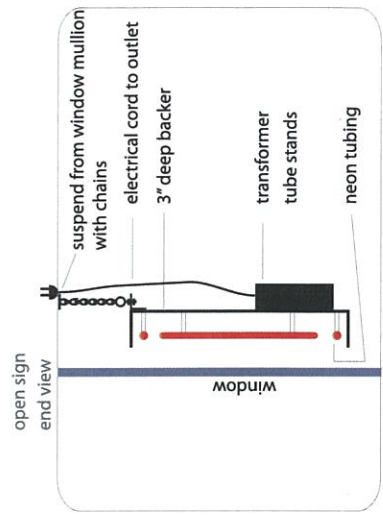

COLOR KEY

FULL COLOR DIGITAL PRINT

- 3M 3630-33 RED
- 3M 3630-26 GREEN
- 3M 3630-015 YELLOW
- WHITE
- BLACK

scale: 3/4" = 1'

sign #3

BORDER TUBE INTERIOR WINDOW NEON AND OPEN SIGN WITH BORDER.

- (six windows)
- 15 MM CLEAR RED NEON
- 15 MM VEEEP GREEN NEON
- CLEAR BRIGHT YELLOW NEON

BLACK FLEX BACKER (BEHIND OPEN SIGN ONLY)
(SEE SIDE VIEW)
ADDITIONAL 5" WINDOWS TO HAVE TUBE STANDOFFS INSTALLED
PIN MOUNT TO WINDOW FRAME

sign #2

ONE (1) VINYL WINDOW GRAPHIC.

- WINDOW VINYL:
APPLY FIRST SURFACE
- 3M VINYL COPY AND BACKGROUND
PLEASE SEE COLOR KEY

**VERIFY EXACT SIZE OF GLASS

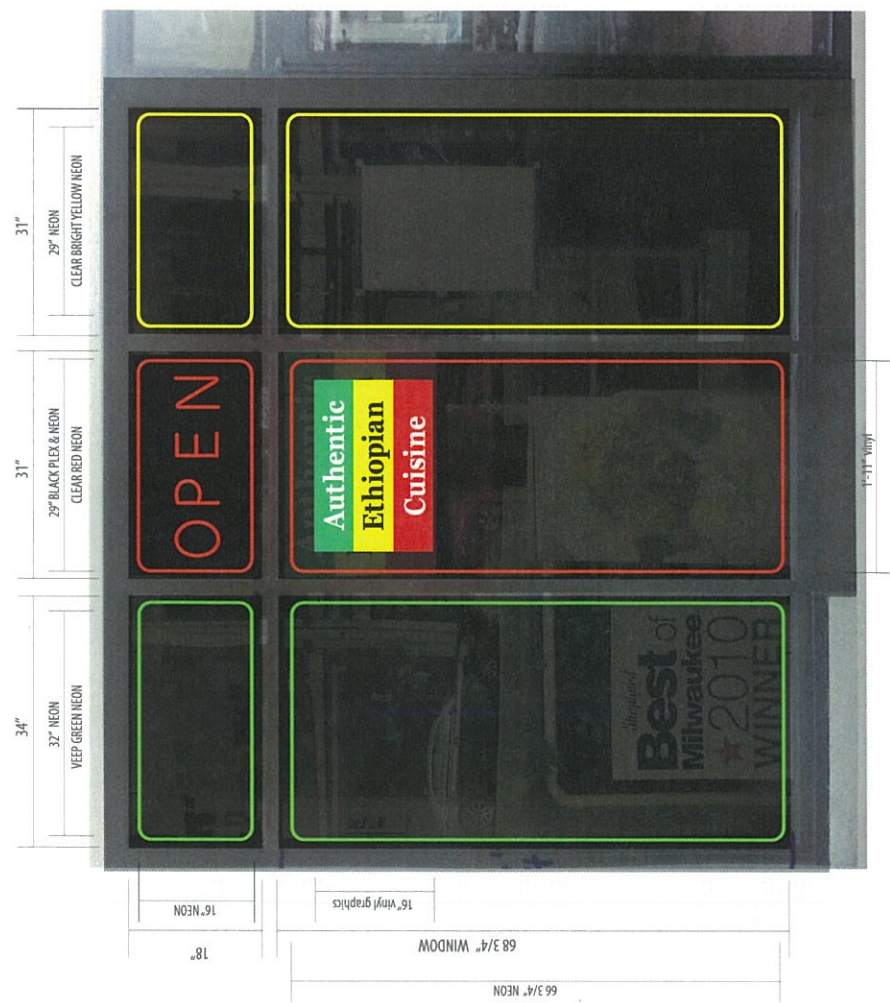

This is an original, unpublished drawing designed for you by Alpha Neon Sign & Lighting. Any use of this design without permission from Alpha Neonx is prohibited. To purchase these designs, please contact your Alpha Neonx Sign & Lighting sales representative. © Copyright 2012 Alpha Neonx. All rights reserved



17'-6" approx fascia length
 ** field survey required**



Install sign "High left" of left door mullion



11607 W. Dearborn Ave
 Wauwatosa, WI 53226
 Phone: 414.431.6688
 Fax: 414.431.4949

ALPHANEONX.COM

PROJECT NAME
 Alem's Ethiopian Village

PROJECT ADDRESS:



SALES ORDER #:

DESIGNER
 M. Weaver

ACCOUNT EXECUTIVE:
 Paul Ditter

DATE:
 1.17.13

REVISION #:
 1.25.13 ADDED AWNINGS
 1.26.13 adjust sign
 1.28.13 adjust awning

SCALE:
 3/4" = 1'

FILE NAME:
 alem_ethiopian_G

QUOTE #:
 0000

Customer Approval

Authorized Signature

Date

This is an original, unpublished drawing designed for you by Alpha Neon Sign & Lighting. Any use of this design without permission from Alpha Neon Sign & Lighting is prohibited. To purchase these designs, please contact your Alpha Neon Sign & Lighting sales representative. © Copyright, 2012 Alpha Neon. All rights reserved





11607 W. Dearborn Ave
Wauwatosa, WI 53226
Phone: 414.431.6688
Fax: 414.431.4949

ALPHANEONX.COM

PROJECT NAME
Alem's Ethiopian Village

PROJECT ADDRESS:



SALES ORDER #:

DESIGNER:
M. Weaver

ACCOUNT EXECUTIVE:
Paul Ditter

DATE:
1.17.13

REVISION #:
1.25.13 ADDED AWNINGS
1.26.13 adjust sign
1.28.13 adjust awning

SCALE:
3/4" = 1'

FILE NAME:
alem_ethiopian_G

QUOTE #:
0000

Customer Approval

Authorized Signature

Date

page 2 of 3

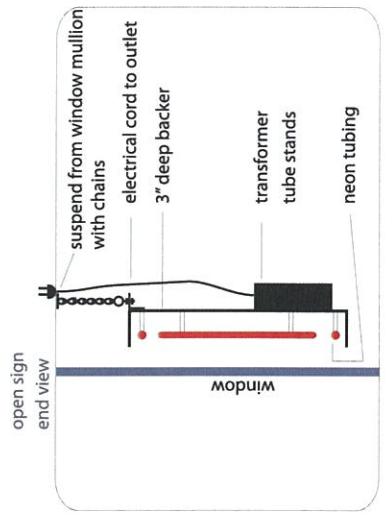

COLOR KEY

FULL COLOR DIGITAL PRINT

- 3M 3630-33 RED
- 3M 3630-26 GREEN
- 3M 3630-015 YELLOW
- WHITE
- BLACK

scale: 3/4" = 1'

sign #2 ONE (1) VINYL WINDOW GRAPHIC.

WINDOW VINYL:
APPLY FIRST SURFACE
3M VINYL COPY AND BACKGROUND
PLEASE SEE COLOR KEY

sign #3 BORDER TUBE INTERIOR WINDOW NEON AND OPEN SIGN WITH BORDER.
(six windows)

15 MM CLEAR RED NEON
15 MM VEEB GREEN NEON
CLEAR BRIGHT YELLOW NEON

BLACK BLEX BACKER (BEHIND OPEN SIGN ONLY)
(SEE SIDE VIEW)
ADDITIONAL 5 WINDOWS TO HAVE TUBE STANDOFFS INSTALLED
PIN MOUNT TO WINDOW FRAME

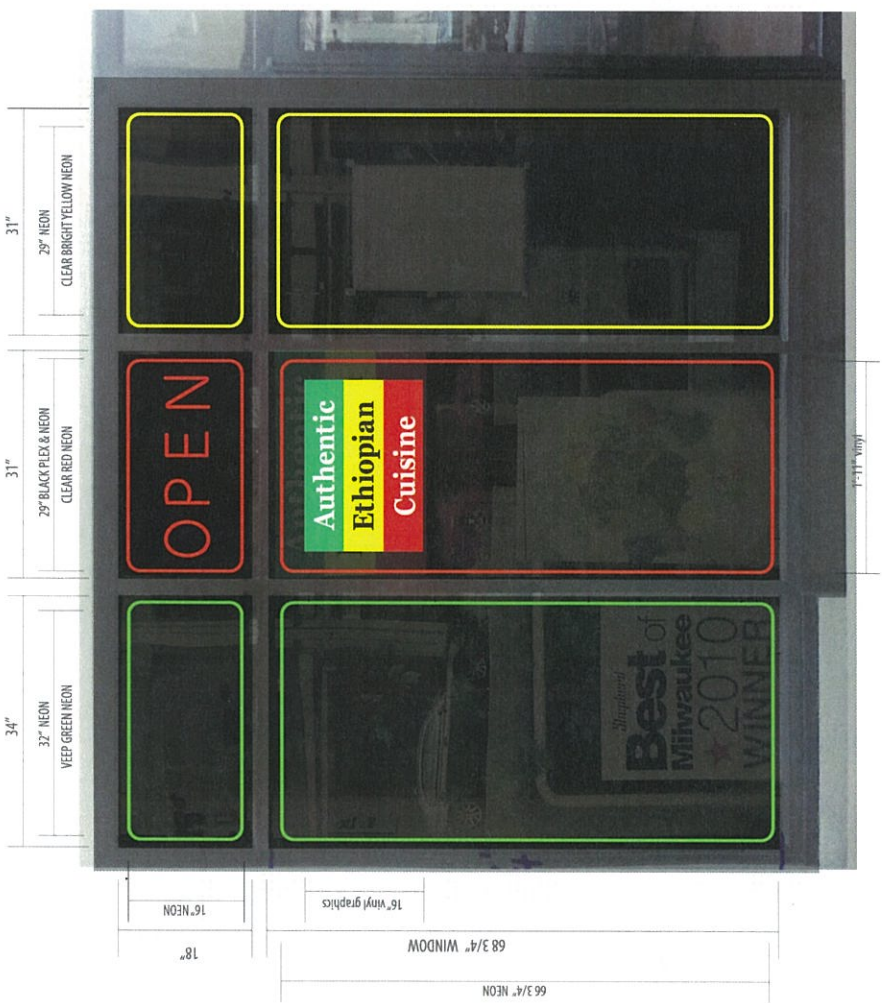

This is an original, unpublished drawing designed for you by Alpha Neonx Sign & Lighting. Any use of this design without permission from Alpha Neonx is prohibited. To purchase these designs, please contact your Alpha Neonx Sign & Lighting sales representative. © Copyright 2012 Alpha Neonx. All rights reserved



17'-6" approx fascia length

** field survey required **



Install sign "high left" of left door mullion



ALPHANEONX.COM

PROJECT NAME

Alem's Ethiopian Village

PROJECT ADDRESS:



SALES ORDER #:

DESIGNER

M. Weaver

ACCOUNT EXECUTIVE:

Paul Ditter

DATE:

1.17.13

REVISION #:

1.25.13 ADDED AWINGS

1.26.13 adjust sign

1.28.13 adjust awning

SCALE:

3/4" = 1'

FILE NAME:

alem_ethiopian_G

QUOTE #:

0000

Customer Approval

Authorized Signature

Date

page 3 of 3

This is an original, unpublished drawing designed for you by Alpha Neonx Sign & Lighting. Any use of this design without permission from Alpha Neonx is prohibited. To purchase these designs, please contact your Alpha Neonx Sign & Lighting sales representative. © Copyright 2012 Alpha Neonx. All rights reserved



MANUFACTURE AND INSTALL ONE (1) DOUBLE FACE ILLUMINATED FLAG MOUNT PROJECTION SIGN.

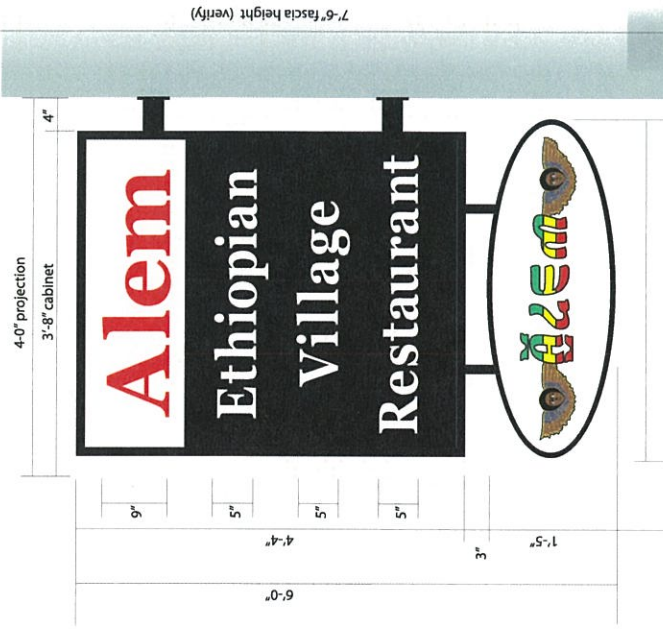

front view

4'-0" projection
3'-8" cabinet

CABINET: EXTRUDED ALUMINUM DOUBLE FACE CABINET, INTERNALLY ILLUMINATED WITH WHITE LED LIGHTING, PAINT CABINET SATIN BLACK.

TOP SIGN FACES: ALUMINUM FACES PAINTED BLACK AND WHITE, ALL COPY AND GRAPHICS TO BE 1/2" PLEX "PUSH THRU" DECORATE "ALEM" WITH RED TRANSLUCENT VINYL.

OVAL CHANNEL SIGN: ALUMINUM CONSTRUCTED OVAL CHANNEL SIGN, WHITE PLEX FACES, BACK LIGHTED WITH WHITE LED LIGHTING, DECORATE FACES WITH FULL COLOR DIGITAL PRINT ON TRANSLUCENT VINYL. HANG WITH 1" SQUARE ALUMINUM TUBE SUPPORTS (STATIONARY), WIREWAY INSIDE SUPPORTS, BLACK TRIM CAP, RETURNIS AND SUPPORTS.

INSTALL: STEEL SUPPORTS, LAG BOLT ATTACH WITH PLATED, **FIELD SURVEY REQUIRED FOR BEST ATTACHMENT METHOD**

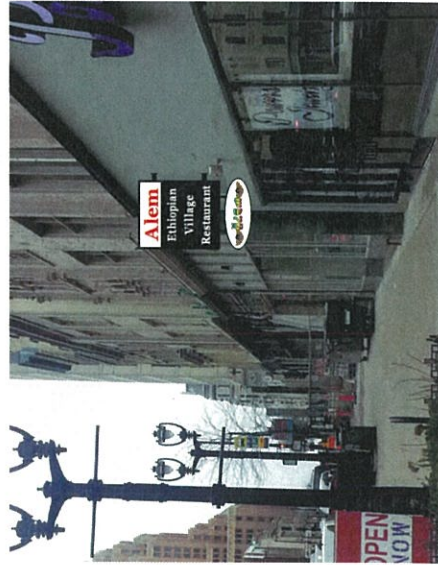

end view

COLOR KEY

FULL COLOR DIGITAL PRINT

- 3M 3630-33 RED
- 3M 3630-26 GREEN
- 3M 3630-015 YELLOW
- WHITE
- BLACK



ALPHANEONX.COM

PROJECT NAME
Alem's Ethiopian Village

PROJECT ADDRESS:



SALES ORDER #:

DESIGNER:
M. Weaver

ACCOUNT EXECUTIVE:
Paul Ditter

DATE:
1.17.13

REVISION #:
1.26.13 ADDED AWINGS
1.26.13 adjust sign
SCALE: 1.28.13 adjust awning

FILE NAME:
alem_ethiopian_G

QUOTE #:
0000

Customer Approval

Authorized Signature

Date





AVAILABLE
414 273 5300

Best of PHOTO FINER

PAPER CHANGING

BANK OF AMERICA

BANK OF AMERICA

OPEN NOW

Janet Fitness



AVAILABLE
200

AVAILABLE
414 273 5200

Best of
2010
WINNER

Power of
Choice

Power of
Choice

OPEN NOW

BANK OF AMERICA

Janet
Fitness

OPEN
NOW



AVAILABLE
200

AVAILABLE
414 273 5300

Best of
Madison
2010
WINNER

Top Rated
Top Rated
Top Rated

Powers
Company

Bank of America
Business
Banking

BANK OF AMERICA

OPEN
NOW

Planet
Fitness



BUS STOP

OPEN NOW

Pavone

Pavone
Jewelry
Designers

Special
Offer



