

**U.S. Postal Service™  
CERTIFIED MAIL® RECEIPT**  
Domestic Mail Only

**OFFICIAL USE**

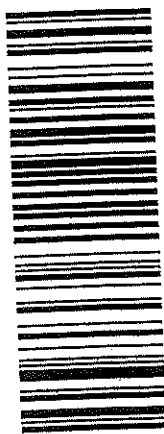

7017 1450 0000 7569 7034

For delivery information, visit our website at [www.usps.com](http://www.usps.com)

Certified Mail Fee \$

Extra Services & Fees (check box, add fee as appropriate)

- Return Receipt (hardcopy) \$
- Return Receipt (electronic) \$
- Certified Mail Restricted Delivery \$
- Adult Signature Required \$
- Adult Signature Restricted Delivery \$

Postmark Here *11/8*

Total Postage and Fees \$

Sent To

*7th Day - 180948*

Street and Apt. No., or PO Box No.

City, State, ZIP+4®

PS Form 3800, April 2015 PSN 7530-02-000-9047 See Reverse for Instructions

Wis. Corp. of Seventh-day Adventists  
N2561 Old Hwy 16  
Fall River, WI 53932

**CERTIFIED MAIL®**

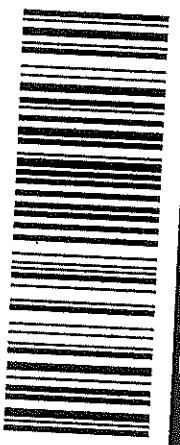

7017 1450 0000 7569 7034

**U.S. Postal Service™  
CERTIFIED MAIL® RECEIPT**  
Domestic Mail Only

**OFFICIAL USE**

For delivery information, visit our website at [www.usps.com](http://www.usps.com)

Certified Mail Fee \$

Extra Services & Fees (check box, add fee as appropriate)

- Return Receipt (hardcopy) \$
- Return Receipt (electronic) \$
- Certified Mail Restricted Delivery \$
- Adult Signature Required \$
- Adult Signature Restricted Delivery \$

Postmark Here *11/8*

Total Postage and Fees \$

Sent To

*Krawczyk - 180948*

Street and Apt. No., or PO Box No.

City, State, ZIP+4®

PS Form 3800, April 2015 PSN 7530-02-000-9047 See Reverse for Instructions

Wm Krawczyk  
2229 N. Terrace Ave.  
Milwaukee, WI 53202

7017 1450 0000 7569 7034

7017 1450 0000 7569 7041