



City of Milwaukee

City Hall
200 East Wells Street
Milwaukee, WI 53202

Meeting Agenda JUDICIARY & LEGISLATION COMMITTEE

ALD. ASHANTI HAMILTON, CHAIR
Ald. Terry Witkowski, Vice-Chair
Ald. James Bohl, Jr., Ald. Joe Davis, Sr., and Ald. Robert
Donovan

Staff Assistant, Linda Elmer, (414) 286-2232
Fax: (414) 286-3456, E-mail: lelmer@milwaukee.gov

Thursday, March 11, 2010

1:30 PM

Room 301-B, City Hall

The Judiciary and Legislation Committee may convene into closed session at 1:30 P.M. on Thursday, March 11, 2010 in Room 301-B, City Hall, 200 E. Wells St., Milwaukee, Wisconsin, pursuant to s. 19.85(1)(g), Wis. Stats., for the purpose of conferring with the City Attorney who will render oral or written advice with respect to litigation in which the city is or is likely to become involved and then will go into open session for the regular agenda.

Items below will be heard no earlier than 2:00 P.M.:

1. [091499](#) Appointment of Carlos Amador to the Equal Rights Commission by the Mayor. (3rd Aldermanic District)
Sponsors: THE CHAIR
Attachments: [Appointment Letter](#)
[Resume](#)
[Hearing Notice List](#)
2. [091493](#) Communication from the City Attorney relating to semiannual reports as to the determination and disposition of all claims pending and closed and litigation matters closed through December 31, 2009.
Sponsors: THE CHAIR
Attachments: [Report](#)

3. [091464](#) Resolution to cancel real estate taxes levied against certain parcels bearing various key numbers on the 2008 tax roll, plus interest applicable to date of repayment, if appropriate.

Sponsors: THE CHAIR

Attachments: [Cover Letter](#)
 [Fiscal Note](#)
 [Assessment Reduction Table.xls](#)
 [Assessment Reduction Letters](#)
 [Hearing Notice List](#)

4. [091527](#) Resolution relating to the waiver of interest, penalties and late fees for certain tax bills.

Sponsors: THE CHAIR

Attachments: [Hearing Notice List](#)

5. [091451](#) Resolution relating to the claim of State farm Insurance Company on behalf of Michelle Williams for personal injuries and property damage.

Sponsors: THE CHAIR

Attachments: [City Attorney Letter.doc](#)
 [Claim](#)
 [Hearing Notice List](#)

 ---\$37,068.18

6. [091478](#) Resolution relating to the claim of Theresa Payton-Myrick for property damage. (1st Aldermanic District)

Sponsors: THE CHAIR

Attachments: [City Attorney Letter.doc](#)
 [Claim](#)
 [Hearing Notice List](#)

 ---\$7,500.00

7. [091419](#) Resolution relating to the claim of Sean Watson relating to personal injuries. (6th Aldermanic District)

Sponsors: THE CHAIR

Attachments: [City Attorney Letter.doc](#)
 [Claim](#)
 [Hearing Notice List](#)

 ---\$25,000.00

8. [091424](#) Resolution relating to an appeal from Jane Ames for property damage.

Sponsors: THE CHAIR

Attachments: [City Attorney Letter](#)
[Appeal](#)
[Hearing Notice List](#)

---\$349.03

2:30 P.M.

9. [091473](#) Resolution relative to legislative bills.

Sponsors: THE CHAIR

Attachments: [Fiscal Note](#)
[Hearing Notice List](#)

10. [091434](#) Resolution expressing the City of Milwaukee's support for federal legislation directing the use of funds made available under the federal Troubled Assets Relief Program for the federal Housing Trust Fund.

Sponsors: Ald. Murphy

Attachments: [Fiscal Note](#)
[Hearing Notice List](#)

11. [091498](#) Reappointment of George Williams to the Equal Rights Commission by the Mayor. (9th Aldermanic District)

Sponsors: THE CHAIR

Attachments: [Reappointment Letter](#)

12. [091524](#) Reappointment of Barbara Ulichny to the Board of Review by the Mayor. (3rd Aldermanic District)

Sponsors: THE CHAIR

Attachments: [Reappointment Letter](#)

3:00 P.M.

13. [091517](#) Resolution related to procedures for initiating in rem proceedings.

Sponsors: THE CHAIR

Attachments: [Hearing Notice List](#)

14. [091518](#) An ordinance related to procedures for initiating in rem proceedings.

Sponsors: Ald. Bauman

Attachments: [Hearing Notice List](#)

This meeting will be webcast live at www.milwaukee.gov/channel25.

Members of the Common Council and its standing committees who are not members of this committee may attend this meeting to participate or to gather information. Notice is given that this meeting may constitute a meeting of the Common Council or any of its standing committees, although they will not take any formal action at this meeting.

Upon reasonable notice, efforts will be made to accommodate the needs of persons with disabilities through sign language interpreters or auxiliary aids. For additional information or to request this service, contact the Council Services Division ADA Coordinator at 286-2998, (FAX)286-3456, (TDD)286-2025 or by writing to the Coordinator at Room 205, City Hall, 200 E. Wells Street, Milwaukee, WI 53202.

Limited parking for persons attending meetings in City Hall is available at reduced rates (5 hour limit) at the Milwaukee Center on the southwest corner of East Kilbourn and North Water Street. Parking tickets must be validated in Room 205, (City Clerk's Office) or the first floor Information Booth in City Hall.

Persons engaged in lobbying as defined in s. 305-43-4 of the Milwaukee Code of Ordinances are required to register with the City Clerk's Office License Division. Registered lobbyists appearing before a Common Council committee are required to identify themselves as such. More information is available at www.milwaukee.gov/lobby.



Legislation Details (With Text)

File #: 091499 **Version:** 0
Type: Appointment **Status:** In Committee
File created: 3/2/2010 **In control:** JUDICIARY & LEGISLATION COMMITTEE
On agenda: **Final action:**
Effective date:
Title: Appointment of Carlos Amador to the Equal Rights Commission by the Mayor. (3rd Aldermanic District)
Sponsors: THE CHAIR
Indexes: APPOINTMENTS, EQUAL RIGHTS COMMISSION
Attachments: Appointment Letter, Resume, Hearing Notice List

Date	Ver.	Action By	Action	Result	Tally
3/2/2010	0	COMMON COUNCIL	ASSIGNED TO		
3/3/2010	0	JUDICIARY & LEGISLATION COMMITTEE	HEARING NOTICES SENT		
3/3/2010	0	JUDICIARY & LEGISLATION COMMITTEE	HEARING NOTICES SENT		
3/3/2010	0	JUDICIARY & LEGISLATION COMMITTEE	HEARING NOTICES SENT		

File #: 091499 **Version:** 0

Number

091499

Version

ORIGINAL

Reference

Sponsor

THE CHAIR

Title

Appointment of Carlos Amador to the Equal Rights Commission by the Mayor. (3rd Aldermanic District)

Drafter

Mayor

TB

3/2/10

March 2, 2010

To the Honorable, the Common Council
of the City of Milwaukee

Honorable Members of the Common Council:

I am pleased to appoint Mr. Carlos Amador, 2549 North Downer Avenue, Milwaukee, Wisconsin 53211, to replace Mr. Michael Barndt on the Equal Rights Commission. This appointment is pursuant to Section 109-5 of the Milwaukee Code of Ordinances. Mr. Amador's term will commence upon taking of the oath of office.

I trust this appointment will have the approval of your Honorable Body.

Respectfully submitted,

A handwritten signature in black ink that reads "Tom Barrett". The signature is written in a cursive style with a long horizontal stroke at the beginning.

Tom Barrett
Mayor

Carlos G. Amador

2549 N. Downer Ave., Milwaukee, WI 53211 • Phone: (414) 732-7411 • E-mail: Carlos2549@gmail.com

OBJECTIVE

To obtain a position that allows me to use my inter-personal skills, drive and determination. To further develop my leadership skills, as well as fulfill a role as an outstanding team player in order to ensure your organization achieves its goals.

EDUCATION

2002 - 2006 **MARQUETTE UNIVERSITY** **Milwaukee, MI**
Bachelor's of Science, International Business, Marketing and Spanish (College of Business Administration)

EXPERIENCE

Junior Achievement of Wisconsin, Inc.; Milwaukee, WI

Resource Manager

08/08-Present

- Develop and increase community and corporate participation and engagement with the organization in Milwaukee's south area.
- Manage and successfully maintain relationships with a group of over 350 volunteers to ensure a gratifying experience and further their support for the organization
- Enhance public speaking skills by presenting in large number of prospective participants.
- Manage corporate relationships to allow Junior Achievement to carry on its mission.
- Ensure successful volunteer participation at a number of different fundraising events.
- Attend community, chamber and fundraising events to increase awareness of the organization.
- Go through the prospecting process with area corporations that are outsiders to the organization.
- Develop strategic alliances with other non-profit organizations
- Successfully developed partnership with Marquette University, Herzing University, FUEL Milwaukee, Tazino's Pizza and Buffet and ALPFA.

ENTERPRISE RENT A CAR; Milwaukee, WI

Assistant Manager

01/07 -08/08

- Worked with the branch manager to run the day to day operations.
- Trained and developed employees to handle customers' demands.
- Built relationships by meeting with prospective clients to establish corporate accounts and ensuring customer satisfaction.
- Developed strategies to market to different types of organizations and individual clients
- Sold the image and benefits of Enterprise to customers and prospective clients.

MARQUETTE UNIVERSITY; Milwaukee, WI

Student Leader

02/05-02/06

- Helped Facilities' Service employees with daily duties.
- Led group of student employees in the performance of different tasks in to ensure turnover in residence halls and dormitory rooms.
- Ensured all tasks were completed and reported to the manager when issue arose.

Bilbao Vizcaya Bank (*Banco Bilbao Vizcaya*); San Juan, PR

Intern

Summer of 2003 and 2004

- Prepared monthly and yearly reports of reposed cars
- Researched what specific brands of cars were repossessed the most and which dealers had the most cars repossessed.
- Performed in depth research on repossessed cars in the bank's auto department.
- Prepared worksheets with the amount of cars repossessed the previous year based on: the dealership they were sold on, the brand, the month when most repossessions took place and the cars' model/year.
- Collected information on the cars sale market based on their current price at the time.
- Reported research results directly to the manager for appropriate market analysis.

AWARDS

- Dean's Scholarship Recipient (2002)
- Honors Scholars Society (2005)
- All-Star P.R.H.S.F.L. (2001)
- First Honors in Art Class (2001)
- Second Honors Award (1999)
- Hunger Clean Up (2004)
- Recognized as Corporate MVP for gaining most revenue out of a newly closed account (2008)
- Completed Enterprise's Manager's trainee program and exam with excellent qualifications (2007)
- Received recognition for outstanding sales performance at Elite Awards Dinner on five occasions during my first year at Enterprise (2007-2008.)
- 10K Marathon (2002)

ACTIVITIES

- Hispanic Professionals of Greater Milwaukee (HPGM)-Chair of MENTE committee
- Hispanic Chamber of Commerce-member
- FUEL Milwaukee- Creative Council
- Board Member-Milwaukee Community Service Corporation
- Board Member-Director Community Affairs-Association of Latino Professionals in Finance and Accounting
- Junior Achievement Volunteer
- Mosaic Partnership of Milwaukee

SKILLS

- Public Speaking
- Inter-personal
- Relationship building
- Microsoft Word
- Microsoft Excel
- Microsoft PowerPoint- Develop presentations



Legislation Details (With Text)

File #: 091493 **Version:** 0
Type: Communication-Report **Status:** In Committee
File created: 3/2/2010 **In control:** JUDICIARY & LEGISLATION COMMITTEE
On agenda: **Final action:**
Effective date:
Title: Communication from the City Attorney relating to semiannual reports as to the determination and disposition of all claims pending and closed and litigation matters closed through December 31, 2009.
Sponsors: THE CHAIR
Indexes: CITY ATTORNEY, CLAIMS, LITIGATION, REPORTS AND STUDIES
Attachments: Report, Hearing Notice List

Date	Ver.	Action By	Action	Result	Tally
3/2/2010	0	COMMON COUNCIL	ASSIGNED TO		
3/3/2010	0	JUDICIARY & LEGISLATION COMMITTEE	HEARING NOTICES SENT		
3/3/2010	0	JUDICIARY & LEGISLATION COMMITTEE	HEARING NOTICES SENT		
3/4/2010	0	JUDICIARY & LEGISLATION COMMITTEE	HEARING NOTICES SENT		

Number

091493

Version

ORIGINAL

Reference

Sponsor

THE CHAIR

Title

Communication from the City Attorney relating to semiannual reports as to the determination and disposition of all claims pending and closed and litigation matters closed through December 31, 2009.

Requestor

Drafter

City Attorney

BGW

3/1/10

GRANT F. LANGLEY
City Attorney

RUDOLPH M. KONRAD
LINDA ULISS BURKE
VINCENT D. MOSCHELLA
Deputy City Attorneys



THOMAS O. GARTNER
BRUCE D. SCHRIMPF
SUSAN D. BICKERT
STUART S. MUKAMAL
THOMAS J. BEAMISH
MAURITA F. HOUREN
JOHN J. HEINEN
DAVID J. STANOSZ
SUSAN E. LAPPEN
JAN A. SMOKOWICZ
PATRICIA A. FRICKER
HEIDI WICK SPOERL
KURT A. BEHLING
GREGG C. HAGOPIAN
ELLEN H. TANGEN
MELANIE R. SWANK
JAY A. UNORA
DONALD L. SCHRIEFER
EDWARD M. EHRlich
LEONARD A. TOKUS
MIRIAM R. HORWITZ
MARYNELL REGAN
G. O'SULLIVAN-CROWLEY
KATHRYN Z. BLOCK
MEGAN T. CRUMP
ELOISA DE LEÓN
ADAM B. STEPHENS
KEVIN P. SULLIVAN
BETH CONRADSON CLEARY
THOMAS D. MILLER
HEIDI E. GALVÁN
JARELY M. RUIZ
ROBIN A. PEDERSON
DANIELLE M. BERGNER
Assistant City Attorneys

February 23, 2010

Alderman, Ashanti Hamilton, Chair
Judiciary and Legislation Committee
City Hall – Room 205

Re: Semi-Annual Claims & Litigation Reports

Dear Alderman Hamilton:

Pursuant to your letter of June 9, 2005 and Section 304-7, Milw. Code of Ordinances, ss. 2(f) requesting the submission of semi-annual reports as to the determination and disposition of all claims filed during the preceding period, the following reports are being submitted for the Committee's review. The first report *Semi-Annual Report of Claims Closed and Pending from July 1, 2009 through December 31, 2009* lists the following information:

Total number of claims pending - 760
Total number of claims closed - 526
Total amount of claims denied - 169
Total amount of settlements - \$384,731

Also, attached is the *Semi-Annual Report of Litigation Closed and Pending from July 1, 2009 through December 31, 2009* that lists the following information:

Total number of cases pending - 550
Total number of cases closed - 410
Total number of cases closed without payment - 383
Total number of cases settled - 16
Total amount of settlements - \$3,427,815
Total amount of settlements against the City - \$3,299,119
Total number of settlements against the City - 12
Total amount of settlements for the City - \$128,696
Total number of settlements for the City - 4
Total number of cases resulting in judgments – 11

Alderman Ashanti Hamilton

2/23/2010

Page 2

Total amount of judgments - \$12,337,334¹
Total number of judgments against the City - 3
Total amount of judgments against the City - \$1,169,077²
Total number of judgments for the City - 8
Total amount of judgments for the City - \$11,168,257³

Please feel free to contact me if you have any questions.

Very truly yours,

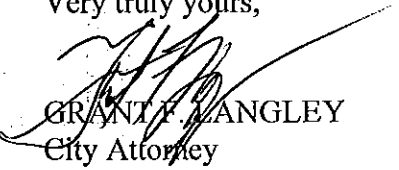

GRANT F. WANGLEY
City Attorney

GFL:bw
#155414

¹ Totals consist of \$11,149,000 of sustained tax assessments. These are not actual judgments paid to the City.

² Tax Assessment judgments against the City are paid out of the Remission of Taxes Fund.

³ Refer to footnote #2 above.

Litigation Judgments & Settlements From July 1 2009 - Dec 31 2009

(Area of Law = 'litigation', 'litigation - appeal', 'litigation - Real Estate Tax Collection', 'administrative proceedings') and (MattersOdammages.Date Paid >= 7/1/09 and MattersOdammages.Date Paid <= 12/31/09 or Judgment date >= 7/1/2009 and Judgment date <= 12/31/2009) and (Judgment/Award Amount > 0 or Settlement Amount > 0)

Matter Description	Settlement Amount	Settlement Against City/Client?	Settlement for Cth/Client?	Judgment Amount	Judgment Against City/Client?	Judgment for Cth/Client?
Allright Properties, Inc. v. City of Milwaukee 5201 South Howell Avenue 2004 Tax Assessment 2005 Tax Assessment 2006 Tax Assessment Tax Assessment	0.00	/	/	605,239.63	Y /	/
U.S. Oil Co., Inc. v. City of Milwaukee 2004-2005 - 9201, 9401, 9521 N. 107th Street Tax Assessment	0.00	/	/	540,191.13	Y /	/
Great Lakes Quick Lube, LP v. City of Milwaukee 2006 Tax Assessments Tax Assessment	0.00	N / N	N / N	4,477.85	N / N	Y / N
Servite Village Apartments v. City of Milwaukee 2006 Tax Assessment Tax Assessment	0.00	N / N	N / N	5,265,000.00	N / N	N / Y
Rainbow Terrace Apartments v. City of Milwaukee 2006 Tax Assessment Tax Assessment	0.00	N / N	N / N	1,741,000.00	N / N	N / Y
Riverwood Apartments Assn v. City of Milwaukee 2006 Tax Assessment - 7100 North 60th Street Tax Assessment	0.00	N / N	N / N	4,143,000.00	N / N	N / Y
Quist, Andrea; et al. v. MBSD Negligent Supervision	9,500.00	N / Y	N / N	0.00	N / N	N / N
City of Milwaukee v. Acuity Property Damage Collection	7,700.00	N / N	Y / N	0.00	N / N	N / N

Litigation Judgments & Settlements From July 1 2009 - Dec 31 2009

(Area of Law = 'Litigation', 'Litigation - appeal', 'Litigation - Real Estate Tax Collection', 'administrative proceedings') and (MattersQdamages.Date Paid >= 7/1/09 and MattersQdamages.Date Paid <= 12/31/09 or Judgment date >= 7/1/2009 and Judgment date <= 12/31/2009) and (JudgmentAward Amount > 0 or Settlement Amount > 0)

<u>Matter Description</u>	<u>Settlement Amount</u>	<u>Settlement Against City/Client?</u>	<u>Settlement for City/Client?</u>	<u>Judgment Amount</u>	<u>Judgment Against City/Client?</u>	<u>Judgment for City/Client?</u>
Wisconsin Bell, Inc. d/b/a AT & T Wisconsin v. City of Milwaukee Property Damage Collection	13,350.00	Y / N	N / N	0.00	N / N	N / N
Castillo, Minerva M.; Castillo, Joaquin C.; Humana Insurance Company; Leavitt, Michael DH&HS v. City of Milwaukee Trip and Fall - Sidewalk Defect	0.00	N / N	N / N	23,646.17	Y / N	N / N
Wiatr, Hollie D.; et al v. City of Milwaukee; Daniels, Michael R. Vehicle Accident - Bodily Injury	16,435.40	Y / N	N / N	0.00	N / N	N / N
Liebsch, Robert E. v. City of Milwaukee; Mantes, Jeffrey/DPW Commissioner; Klingner, Patrick Vehicle Accident - Bodily Injury	4,500.00	Y / N	N / N	0.00	N / N	N / N
Villo, Virginia A. v. City of Milwaukee; et al. Police Shooting of Dog "Bubba" Vehicle Accident - Property Damage	0.00	/	/	4,476.55	/	Y /
Harris, Curtis E. v. Clark, Kevin G.; Schankey, Joseph V.; City of Milwaukee; et al Police - Civil Rights	3,000,000.00	Y /	/	0.00	/	/
Police - Excessive Force Search & Seizure/Unlawful-Unreasonable						
Alderman, Angel Marie v. City of Milwaukee Police Department	30,000.00	Y /	/	0.00	/	/
Beckham, Shannon v. City of Milwaukee; Stile, Chad PO; Hairnzl, Steven J. PO; Marx, Douglas R. Police - Excessive Force	0.00	/	/	9,358.00	/	Y /

Litigation Judgments & Settlements From July 1 2009 - Dec 31 2009

(Area of Law = 'Litigation', 'Litigation - appeal', 'Litigation - Real Estate Tax Collection', 'Administrative proceedings') and (Matters:Qdamages.Date Paid >= 7/1/09 and Matters:Qdamages.Date Paid <= 12/31/09 or Judgment date >= 7/1/2009 and Judgment date <= 12/31/2009) and (JudgmentAward Amount > 0 or Settlement Amount > 0)

<u>Matter Description</u>	<u>Settlement Amount</u>	<u>Settlement Against City/Client?</u>	<u>Settlement for City/Client?</u>	<u>Judgment Amount</u>	<u>Judgment Against City/Client?</u>	<u>Judgment for City/Client?</u>
Bell, Larry; Davis, Charlotte; et al. v. City of Milwaukee; Police Department; Rentas, Sergio	80,000.00	Y / N	N / N	0.00	N / N	N / N
Vehicle Accident - Bodily Injury						
Russell, Clay E. v. Devereaus, Dale; Laurel, Ronald; Deppula, Andrew; Gerasch, Sylvia	0.00	N / N	N / N	708.30	N / N	Y / N
Police - False Arrest						
Harassment						
Defamation						
Search & Seizure/Unlawful-Unreasonable						
Evans, Mukisa A. v. City of Milwaukee; Larson, David G.; Strattec Security Corporation	130,000.00	Y / N	N / N	0.00	N / N	N / N
Vehicle Accident - Bodily Injury						
Vehicle Accident - Property Damage						
City of Milwaukee v. Hinston, Rochelle; aka Hintson, Rochelle	0.00	N / N	N / N	236.50	N / N	Y / N
3710 North 25th Street						
Nuisance Abatement						
Drug House Abatement						
Miltz, Barry v. City of Milwaukee, Always Towing	901.31	Y / N	N / N	0.00	N / N	N / N
Towing - Damage from Tow						
Time Warner Cable v. City of Milwaukee	4,999.00	Y / N	N / N	0.00	N / N	N / N
Property Damage Municipal Services						
Becker, Patricia M. v. Arteaga Construction, Inc.; City of Milwaukee	102,358.24	N / N	N / Y	0.00	N / N	N / N
Workers Compensation - Subrogation						
Subrogation - Medical Payments						

Litigation Judgments & Settlements From July 1 2009 - Dec 31 2009

(Area of Law = 'litigation', 'litigation - appeal', 'litigation - Real Estate Tax Collection', 'administrative proceedings') and (MattersDdamages.Date Paid >= 7/1/09 and MattersDdamages.Date Paid <= 12/31/09 or Judgment date >= 7/1/2009 and Judgment date <= 12/31/2009) and (Judgment/Award Amount > 0 or Settlement Amount > 0)

<u>Matter Description</u>	<u>Settlement Amount</u>	<u>Settlement Against City/Client?</u>	<u>Settlement for City/Client?</u>	<u>Judgment Amount</u>	<u>Judgment Against City/Client?</u>	<u>Judgment for City/Client?</u>
City of Milwaukee v. Allstate Insurance Company (Gunderson, Sara D.)	1,536.63	Y / N	N / N	0.00	N / N	N / N
Property Damage Collection						
Melk, Raena v. City of Milwaukee; Grant, Elliot J.; American Family Mutual Insurance Company	11,087.65	N / N	Y / N	0.00	N / N	N / N
Workers Compensation - Subrogation						
Delgadillo, Jesse M. v. Adamczyk, James M.; City of Milwaukee; United Healthcare Ins. Co.	7,550.06	N / N	Y / N	0.00	N / N	N / N
Subrogation - Medical Payments						
Workers Compensation - Subrogation						
McGuire, Theresa; McGuire, Michael v. United States Department of Defense; City of Milwaukee; et al.	7,896.47	Y / N	N / N	0.00	N / N	N / N
Subrogation - Medical Payments						
Total Cases: 27	Total Settlement 3,427,814.76			Total Judgment Amount: 12,337,334.13		

All Claims Closed Jan 1, 2009 thru June 30, 2009 and Disposition

Area of Law = 'Claims' and Status = 'Closed and Status Date' >= Ask User ('Status Date') and Status Date <= Ask User ('Status Date') and Area of Law = 'Claims' and Claim Settlement Amount > \$0.00

<u>Claimant</u>	<u>Department</u>	<u>Claim Subject</u>	<u>Money Demand</u>	<u>Claim Denied</u>	<u>Settlement Amount</u>	<u>Claim Tendered</u>	<u>No Proper Claim</u>	<u>Claim to Litigation</u>
Category: Large Claim								
Beetow, Christine	Support Services Division - Fleet	Vehicle Accident City - Property Damage	648.91	N	648.91	N	N	N
Cermele & Associates, S.C. (2440)(04-1)	Police Department	Police - Attorney Fees	2,554.60	N	2,554.60	N	N	N
Cermele & Associates, S.C. (2441)(03-67)	Police Department	Police - Attorney Fees	8,203.69	N	8,203.69	N	N	N
Cermele & Associates, S.C. (2442)(03-43)	Police Department	Police - Attorney Fees	7,447.10	N	7,447.10	N	N	N
Cermele & Associates, S.C. (2443)	Police Department	Police - Attorney Fees	932.00	N	932.00	N	N	N
Nash, Emma	Infrastructure Services Division	Sewer Backup - Maintenance	6,203.40	Y	7,000.00	N	N	N
Pruitt, Willie and Carlotta	Water Works	Property Damage - Other	6,400.00	N	3,000.00	N	N	N
Rom, Eric	Police Department	Vehicle Accident City - Uninsured Motori	25,000.00		3,500.00			
Terschan, Steinle & Ness (07-CM-1593)	Police Department	Police - Attorney Fees	36,225.00	N	20,000.00	N	N	N
legal fees for Shawn Humitz								
Totals: 9			93,614.70		53,286.30			

All Claims Closed Jan 1, 2009 thru June 30, 2009 and Disposition

Area of Law = 'Claims' and Status = 'Closed and Status Date' >= Ask User ('Status Date' ?) and Status Date <= Ask User ('Status Date' ?) and Area of Law = 'Claims' and Claim Settlement Amount > \$0.00

<u>Claimant</u>	<u>Department</u>	<u>Claim Subject</u>	<u>Money Demand</u>	<u>Claim Denied</u>	<u>Settlement Amount</u>	<u>Claim Tendered</u>	<u>No Proper Claim</u>	<u>Claim to Litigation</u>
Category: Small Claim								
Aleman, Juanita	Forestry Division	Property Damage - Other	22.69	N	22.69	N	N	N
Armstrong, Roland	Sanitation Division	Property Damage - Other	225.88	N	225.88	N	N	N
AT&T (25200903-500024)	Water Works	Property Damage - Other	1,460.18	N	1,460.18	N	N	N
AT&T (25200905-50-0043)	Infrastructure Services Division	Property Damage - Other	1,880.91	N	1,880.91	N	N	N
AT&T (25200907-50-0034)	Water Works	Property Damage - Other	1,427.83	N	1,427.83	N	N	N
Brown, Charlicia M.	Support Services Division - Fleet	Vehicle Accident City - Property Damage	1,489.54	N	1,489.54	N	N	N
Burks, Jr., Wallace	Police Department	Police-Other	2,575.73	N	100.00	N	N	N
Byrd, Gertrude	Towing Operations - DPW	Towing - Items Stolen	3,300.00	N	2,500.00	N	N	N
Cemelle & Associates, S.C. (2348)	Police Department	Police - Attorney Fees	7,675.56		7,675.56			
Cemelle & Associates, S.C. (2349)(04-37)	Police Department	Police - Attorney Fees	3,468.12		3,468.12			
Cemelle & Associates, S.C. (2350)(04-52)	Police Department	Police - Attorney Fees	3,133.81		3,133.81			
Cemelle & Associates, S.C. (2351)(04-83)(04-84)	Police Department	Police - Attorney Fees	460.60		460.60			

Area of Law = 'Claims' and Status = 'Closed and Status Date >= Ask User ('Status Date' ?) and Status Date <= Ask User ('Status Date' ?) and Area of Law = 'Claims' and Claim Settlement Amount > \$0.00

All Claims Closed Jan 1, 2009 thru June 30, 2009 and Disposition

<u>Claimant</u>	<u>Department</u>	<u>Claim Subject</u>	<u>Money Demand</u>	<u>Claim Denied</u>	<u>Settlement Amount</u>	<u>Claim Tendered</u>	<u>No Proper Claim</u>	<u>Claim to Litigation</u>
Cermele & Associates, S.C. (2352)	Police Department	Police - Attorney Fees	811.00		811.00			
Cermele & Associates, S.C. (2353)(05-47)	Police Department	Police - Attorney Fees	492.35		492.35			
Cermele & Associates, S.C. (2354)	Police Department	Police - Attorney Fees	888.00		888.00			
Cermele & Associates, S.C. (2355)(04-50)	Police Department	Police - Attorney Fees	408.50		408.50			
Cermele & Associates, S.C. (2356)	Police Department	Police - Attorney Fees	143.00		143.00			
Cermele & Associates, S.C. (2357)	Police Department	Police - Attorney Fees	4,734.60		4,734.60			
Cermele & Associates, S.C. (2358)	Police Department	Police - Attorney Fees	932.00		932.00			
Cermele & Associates, S.C. (2359)	Police Department	Police - Attorney Fees	671.00		671.00			
Cermele & Associates, S.C. (2360)	Police Department	Police - Attorney Fees	1,116.00		1,116.00			
Cermele & Associates, S.C. (2361)(05-21)	Police Department	Police - Attorney Fees	282.00		282.00			
Cermele & Associates, S.C. (2362)	Police Department	Police - Attorney Fees	528.00		528.00			

All Claims Closed Jan 1, 2009 thru June 30, 2009 and Disposition

Area of Law = 'Claims' and Status = 'Closed and Status Date'=> Ask User ('Status Date' ?) and Status Date <= Ask User ('Status Date' ?) and Area of Law = 'Claims' and Claim Settlement Amount > \$0.00

<u>Claimant</u>	<u>Department</u>	<u>Claim Subject</u>	<u>Money Demand</u>	<u>Claim Denied</u>	<u>Settlement Amount</u>	<u>Claim Tendered</u>	<u>No Proper Claim</u>	<u>Claim to Litigation</u>
Cermele & Associates, S.C. (2363)	Police Department	Police - Attorney Fees	220.00		220.00			
Cermele & Associates, S.C. (2364)	Police Department	Police - Attorney Fees	756.00		756.00			
Cermele & Associates, S.C. (2365)	Police Department	Police - Attorney Fees	429.00		429.00			
Cermele & Associates, S.C. (2366)	Police Department	Police - Attorney Fees	1,364.00		1,364.00			
Cermele & Associates, S.C. (2371)	Police Department	Police - Attorney Fees	537.08		537.08			
Cermele & Associates, S.C. (2372)	Police Department	Police - Attorney Fees	1,417.16		1,417.16			
Cermele & Associates, S.C. (2374)	Police Department	Police - Attorney Fees	1,002.00		1,002.00			
Cermele & Associates, S.C. (2375)	Police Department	Police - Attorney Fees	336.12		336.12			
Cermele & Associates, S.C. (2376)	Police Department	Police - Attorney Fees	1,616.75		1,616.75			
Cermele & Associates, S.C. (2377)	Police Department	Police - Attorney Fees	1,597.25		1,597.25			
Cermele & Associates, S.C. (2378)	Police Department	Police - Attorney Fees	657.35		657.35			

All Claims Closed Jan 1, 2009 thru June 30, 2009 and Disposition

<u>Claimant</u>	<u>Department</u>	<u>Claim Subject</u>	<u>Money Demand</u>	<u>Claim Denied</u>	<u>Settlement Amount</u>	<u>Claim Tendered</u>	<u>No Proper Claim</u>	<u>Claim to Litigation</u>
Cermele & Associates, S.C. (2386)	Police Department	Police - Attorney Fees	1,309.00		1,364.00			
Cermele & Associates, S.C. (2387)(05-19)	Police Department	Police - Attorney Fees	235.83		235.83			
Cermele & Associates, S.C. (2388)(06-01)	Police Department	Police - Attorney Fees	713.79		713.79			
Cermele & Associates, S.C. (2389)	Police Department	Police - Attorney Fees	1,466.00		1,466.00			
Cermele & Associates, S.C. (2390)(05-35)	Police Department	Police - Attorney Fees	287.00		287.00			
Cermele & Associates, S.C. (2391)	Police Department	Police - Attorney Fees	1,560.00		1,560.00			
Cermele & Associates, S.C. (2392)(06-03)	Police Department	Police - Attorney Fees	420.87		420.87			
Cermele & Associates, S.C. (2393)(04-05)	Police Department	Police - Attorney Fees	534.33		534.33			
Cermele & Associates, S.C. (2394)(05-51)	Police Department	Police - Attorney Fees	458.11		458.11			
Cermele & Associates, S.C. (2395)(05-17)	Police Department	Police - Attorney Fees	1,461.00		1,461.00			
Cermele & Associates, S.C. (2396)	Police Department	Police - Attorney Fees	1,548.00		1,548.00			

All Claims Closed Jan 1, 2009 thru June 30, 2009 and Disposition

Area of Law = 'Claims' and Status = 'Closed and Status Date >= Ask User ('Status Date') and Status Date <= Ask User ('Status Date') and Area of Law = 'Claims' and Claim Settlement Amount > \$0.00

<u>Claimant</u>	<u>Department</u>	<u>Claim Subject</u>	<u>Money Demand</u>	<u>Claim Denied</u>	<u>Settlement Amount</u>	<u>Claim Tendered</u>	<u>No Proper Claim</u>	<u>Claim to Litigation</u>
Cermele & Associates, S.C. (2397)(05-50)	Police Department	Police - Attorney Fees	1,086.87	N	1,086.87	N	N	N
Cermele & Associates, S.C. (2398)(06-12)	Police Department	Police - Attorney Fees	430.00	N	430.00	N	N	N
Cermele & Associates, S.C. (2399)(05-53)	Police Department	Police - Attorney Fees	819.12	N	819.12	N	N	N
Cermele & Associates, S.C. (2400)(04-34)	Police Department	Police - Attorney Fees	1,089.00	N	1,089.00	N	N	N
Cermele & Associates, S.C. (2407)	Police Department	Police - Attorney Fees	800.00	N	800.00	N	N	N
Cermele & Associates, S.C. (2408)	Police Department	Police - Attorney Fees	1,732.00	N	1,732.00	N	N	N
Cermele & Associates, S.C. (2409)	Police Department	Police - Attorney Fees	693.00	N	693.00	N	N	N
Cermele & Associates, S.C. (2410)	Police Department	Police - Attorney Fees	6,027.00	N	6,027.00	N	N	N
Cermele & Associates, S.C. (2411)	Police Department	Police - Attorney Fees	352.00	N	352.00	N	N	N
Cermele & Associates, S.C. (2412)	Police Department	Police - Attorney Fees	869.00	N	869.00	N	N	N
Cermele & Associates, S.C. (2414)	Police Department	Police - Attorney Fees	165.00	N	165.00	N	N	N

All Claims Closed Jan 1, 2009 thru June 30, 2009 and Disposition

Area of Law = 'Claims' and Status = 'Closed' and Status Date >= AskUser ('Status Date ?) and Status Date <= AskUser ('Status Date ?) and Area of Law = 'Claims' and Claim Settlement Amount < \$0.00

<u>Claimant</u>	<u>Department</u>	<u>Claim Subject</u>	<u>Money Demand</u>	<u>Claim Denied</u>	<u>Settlement Amount</u>	<u>Claim Tendered</u>	<u>No Proper Claim</u>	<u>Claim to Litigation</u>
Cermele & Associates, S.C. (2415)	Police Department	Police - Attorney Fees	946.00	N	946.00	N	N	N
Cermele & Associates, S.C. (2416)	Police Department	Police - Attorney Fees	591.60	N	591.60	N	N	N
Cermele & Associates, S.C. (2417)	Police Department	Police - Attorney Fees	1,812.00	N	1,812.00	N	N	N
Cermele & Associates, S.C. (2418)	Police Department	Police - Attorney Fees	572.00	N	572.00	N	N	N
Cermele & Associates, S.C. (2419)	Police Department	Police - Attorney Fees	4,774.00	N	4,774.00	N	N	N
Cermele & Associates, S.C. (2506)(06-46)	Police Department	Police - Attorney Fees	353.30	N	353.30	N	N	N
Cermele & Associates, S.C. (2507)(05-09)	Police Department	Police - Attorney Fees	298.07	N	297.07	N	N	N
Cermele & Associates, S.C. (2509)	Police Department	Police - Attorney Fees	1,694.00	N	1,694.00	N	N	N
Cermele & Associates, S.C. (2510)	Police Department	Police - Attorney Fees	715.00	N	715.00	N	N	N
Clayhiggs, Viannalynn	Police Department	Police - Lost Property	306.00	N	160.00	N	N	N
Copp, Andrew	Forestry Division	Property Damage - Tree	137.27	N	137.27	N	N	N
Davis, Nickolas and Abby	Towing Operations - DPW	Towing - Property Damage	636.56	N	636.56	N	N	N

All Claims Closed Jan 1, 2009 thru June 30, 2009 and Disposition

<u>Claimant</u>	<u>Department</u>	<u>Claim Subject</u>	<u>Money Demand</u>	<u>Claim Denied</u>	<u>Settlement Amount</u>	<u>Claim Tendered</u>	<u>No Proper Claim</u>	<u>Claim to Litigation</u>
E & M Citgo	Police Department	Police-Other	160.00	N	160.00	N	N	N
Eggett & Cermele, S.C. (EC 2255)	Police Department	Police - Attorney Fees	1,040.00		1,040.00			
Eggett & Cermele, S.C. (EC 2261)	Police Department	Police - Attorney Fees	869.00		869.00			
Eggett & Cermele, S.C. (EC1984)(02-17)	Police Department	Police - Attorney Fees	825.00		825.00			
Eggett & Cermele, S.C. (EC1989)	Police Department	Police - Attorney Fees	1,001.00		1,001.00			
Eggett & Cermele, S.C. (EC2205)(05-16)	Police Department	Police - Attorney Fees	424.00		424.00			
Eggett & Cermele, S.C. (EC2207)	Police Department	Police - Attorney Fees	506.00		506.00			
Eggett & Cermele, S.C. (EC2208)(04-51)	Police Department	Police - Attorney Fees	455.10		455.10			
Eggett & Cermele, S.C. (EC2209)	Police Department	Police - Attorney Fees	726.00		726.00			
Eggett & Cermele, S.C. (EC2210)	Police Department	Police - Attorney Fees	1,166.00		1,166.00			
Eggett & Cermele, S.C. (EC2211)(02-61)	Police Department	Police - Attorney Fees	10,233.15		10,233.15			
Eggett & Cermele, S.C.					649.00			

All Claims Closed Jan 1, 2009 thru June 30, 2009 and Disposition

<u>Claimant</u>	<u>Department</u>	<u>Claim Subject</u>	<u>Money Demand</u>	<u>Claim Denied</u>	<u>Settlement Amount</u>	<u>Claim Tendered</u>	<u>No Proper Claim to Litigation</u>
(EC2212) Eggett & Cermele, S.C.	Police Department	Police - Attorney Fees	649.00				
(EC2214) Eggett & Cermele, S.C.	Police Department	Police - Attorney Fees	176.00		176.00		
(EC2215) Eggett & Cermele, S.C.	Police Department	Police - Attorney Fees	693.00		693.00		
(EC2216) Eggett & Cermele, S.C.	Police Department	Police - Attorney Fees	220.00		220.00		
(EC2217) Eggett & Cermele, S.C.	Police Department	Police - Attorney Fees	455.00		455.00		
(EC2218)(03-29) Eggett & Cermele, S.C.	Police Department	Police - Attorney Fees	9,872.23		9,872.23		
(EC2219)(04-89) Eggett & Cermele, S.C.	Police Department	Police - Attorney Fees	601.10		601.10		
(EC2220) Eggett & Cermele, S.C.	Police Department	Police - Attorney Fees	858.00		858.00		
(EC2221) Eggett & Cermele, S.C.	Police Department	Police - Attorney Fees	1,103.00		1,103.00		
(EC2222) Eggett & Cermele, S.C.	Police Department	Police - Attorney Fees	715.00		715.00		
(EC2223)(04-97) Eggett & Cermele, S.C.	Police Department	Police - Attorney Fees	292.33		292.33		
Eggett & Cermele, S.C.					741.10		

All Claims Closed Jan 1, 2009 thru June 30, 2009 and Disposition

<u>Claimant</u>	<u>Department</u>	<u>Claim Subject</u>	<u>Money Demand</u>	<u>Claim Denied</u>	<u>Settlement Amount</u>	<u>Claim Tendered</u>	<u>No Proper Claim</u>	<u>Claim to Litigation</u>
(EC2226)(04-82) Eggett & Cermele, S.C.	Police Department	Police - Attorney Fees	741.10					
(EC2227)(03-19) Eggett & Cermele, S.C.	Police Department	Police - Attorney Fees	2,593.09		2,593.09			
(EC2228) Eggett & Cermele, S.C.	Police Department	Police - Attorney Fees	286.00		286.00			
(EC2229) Eggett & Cermele, S.C.	Police Department	Police - Attorney Fees	638.00		638.00			
(EC2230) Eggett & Cermele, S.C.	Police Department	Police - Attorney Fees	1,298.00		1,298.00			
(EC2231) Eggett & Cermele, S.C.	Police Department	Police - Attorney Fees	427.72		427.72			
(EC2232) Eggett & Cermele, S.C.	Police Department	Police - Attorney Fees	910.00		910.00			
(EC2233) Eggett & Cermele, S.C.	Police Department	Police - Attorney Fees	1,056.00		1,056.00			
(EC2234) Eggett & Cermele, S.C.	Police Department	Police - Attorney Fees	759.00		759.00			
(EC2235) Eggett & Cermele, S.C.	Police Department	Police - Attorney Fees	858.00		858.00			
(EC2236) Eggett & Cermele, S.C.	Police Department	Police - Attorney Fees	572.00		572.00			
Eggett & Cermele, S.C.								1,100.00

Area of Law = 'Claims' and Status = 'Closed and Status Date >= Ask User ('Status Date' ?) and Area of Law = 'Claims' and Claim Settlement Amount > \$0.00

All Claims Closed Jan 1, 2009 thru June 30, 2009 and Disposition

<u>Claimant</u>	<u>Department</u>	<u>Claim Subject</u>	<u>Money Demand</u>	<u>Claim Denied</u>	<u>Settlement Amount</u>	<u>Claim Tendered</u>	<u>No Proper Claim</u>	<u>Claim to Litigation</u>
(EC2237) Eggett & Cermele, S.C.	Police Department	Police - Attorney Fees	1,100.00					
(EC2238) Eggett & Cermele, S.C.	Police Department	Police - Attorney Fees	451.00		451.00			
(EC2239)(05-06) Eggett & Cermele, S.C.	Police Department	Police - Attorney Fees	443.00		443.00			
(EC2240) Eggett & Cermele, S.C.	Police Department	Police - Attorney Fees	561.00		561.00			
(EC2241) Eggett & Cermele, S.C.	Police Department	Police - Attorney Fees	858.00		858.00			
(EC2242) Eggett & Cermele, S.C.	Police Department	Police - Attorney Fees	902.00		905.00			
(EC2243) Eggett & Cermele, S.C.	Police Department	Police - Attorney Fees	825.00		825.00			
(EC2244) Eggett & Cermele, S.C.	Police Department	Police - Attorney Fees	1,007.00		1,018.00			
(EC2245) Eggett & Cermele, S.C.	Police Department	Police - Attorney Fees	1,103.00		1,103.00			
(EC2247) Eggett & Cermele, S.C.	Police Department	Police - Attorney Fees	220.00		220.00			
(EC2290) Eggett & Cermele, S.C.	Police Department	Police - Attorney Fees	1,155.00		1,155.00			
Eggett & Cermele, S.C.					803.00			

All Claims Closed Jan 1, 2009 thru June 30, 2009 and Disposition

<u>Claimant</u>	<u>Department</u>	<u>Claim Subject</u>	<u>Money Demand</u>	<u>Claim Denied</u>	<u>Settlement Amount</u>	<u>Claim Tendered</u>	<u>No Proper Claim</u>	<u>Claim to Litigation</u>
(EC2291)	Police Department	Police - Attorney Fees	803.00					
Eggett & Cermele, S.C. (EC2292)	Police Department	Police - Attorney Fees	1,155.00		1,155.00			
Eggett & Cermele, S.C. (EC2293)(05-15)	Police Department	Police - Attorney Fees	394.56		394.56			
Eggett & Cermele, S.C. (EC2294)(05-24)	Police Department	Police - Attorney Fees	254.33		254.33			
Eggett & Cermele, S.C. (EC2295)(05-08)	Police Department	Police - Attorney Fees	617.34		617.34			
Eggett & Cermele, S.C. (EC2296)	Police Department	Police - Attorney Fees	627.00		627.00			
Eggett & Cermele, S.C. (EC2297)	Police Department	Police - Attorney Fees	759.00		759.00			
Eggett & Cermele, S.C. (EC2298)(05-23)	Police Department	Police - Attorney Fees	707.00		704.00			
Eggett & Cermele, S.C. (EC2299)	Police Department	Police - Attorney Fees	872.00		872.00			
Eggett & Cermele, S.C. (EC2300)(04-58)	Police Department	Police - Attorney Fees	1,353.00		1,353.00			
Eggett & Cermele, S.C. (EC2301)(04-61)	Police Department	Police - Attorney Fees	525.29		525.29			
Eggett & Cermele, S.C.								1,188.00

All Claims Closed Jan 1, 2009 thru June 30, 2009 and Disposition

<u>Claimant</u>	<u>Department</u>	<u>Claim Subject</u>	<u>Money Demand</u>	<u>Claim Denied</u>	<u>Settlement Amount</u>	<u>Claim Tendered</u>	<u>No Proper Claim</u>	<u>Claim to Litigation</u>
(EC2318)	Police Department	Police - Attorney Fees	1,188.00					
Eggett & Cermele, S.C. (EC2320)	Police Department	Police - Attorney Fees	297.00		297.00			
Eggett & Cermele, S.C. (EC2323)	Police Department	Police - Attorney Fees	1,485.00		1,485.00			
Eggett & Cermele, S.C. (EC2324)(05-27)	Police Department	Police - Attorney Fees	314.36		314.36			
Eggett & Cermele, S.C. (EC2325)	Police Department	Police - Attorney Fees	429.00		429.00			
Eggett & Cermele, SC (EC2311)	Police Department	Police - Attorney Fees	1,837.00		1,837.00			
Eggett & Cermele, SC (EC2312)(04-01)	Police Department	Police - Attorney Fees	4,530.37		4,530.37			
Eggett & Cermele, SC (EC2313)(04-17)	Police Department	Police - Attorney Fees	3,052.98		3,052.98			
Eliason, Shirin	Towing Operations - DPW	Towing - Property Damage	1,541.14	N	1,541.14	N	N	N
Engel, Justine E.	Water Works	Vehicle Damage - Road Defect	240.36	N	240.36	N	N	N
Fonseca, Apolinar	Sanitation Division	Vehicle Damage - Other	1,978.84	N	624.10	N	N	N
Foy Pann, Erin	Water Works	Water Main Break	1,296.41	N	1,296.41	N	N	N

All Claims Closed Jan 1, 2009 thru June 30, 2009 and Disposition

Area of Law = 'Claims' and Status = 'Closed' and Status Date >= Ask User ('Status Date') and Status Date <= Ask User ('Status Date') and Area of Law = 'Claims' and Claim Settlement Amount > \$0.00

<u>Claimant</u>	<u>Department</u>	<u>Claim Subject</u>	<u>Money Demand</u>	<u>Claim Denied</u>	<u>Settlement Amount</u>	<u>Claim Tendered</u>	<u>No Proper Claim</u>	<u>Claim to Litigation</u>
Garcia, Ariel A. & Elizabeth A.	Police Department	Police - Lost Property	769.86	N	577.40	N	N	N
Guerin, D. Michael	Police Department	Police - Attorney Fees	1,584.00		1,584.00			
Guerin, D. Michael (200608902M)	Police Department	Police - Attorney Fees	649.00	N	649.00	N	N	N
Koehler, Kenneth and Jennifer	Infrastructure Services Division	Vehicle Damage - Road Defect	510.95	N	510.95	N	N	N
Krueger, Mechelle	Towing Operations - DPW	Towing - Property Damage	2,023.91	N	2,023.91	N	N	N
Lawson, Larita	Towing Operations - DPW	Towing - Car Stolen/Refund Tow Fee	95.00	N	95.00	N	N	N
LMR of Milw. LLC	Water Works	Water Main Break	5,936.00		4,800.00			
Martin, Frederick	Towing Operations - DPW	Towing - Items Stolen	1,934.59	N	1,000.00	N	N	N
McCurry, Jeffrey and Janett	Water Works	Water Main Break	5,000.00	N	5,000.00	N	N	N
Meadows, Ernestine	Police Department	Police - Property Damage	400.00	N	300.00	N	N	N
Miotke, Thomas O.	Infrastructure Services Division	Vehicle Damage - Road Defect	415.47	N	415.47	N	N	N
Outdoor Lighting Construction Co., Inc.	Infrastructure Services Division	Property Damage - Other	184.00	N	184.00	N	N	N
Oxenkrecht, Sylvia	Forestry Division	Property Damage - Other	999.00	N	285.00	N	N	N

All Claims Closed Jan 1, 2009 thru June 30, 2009 and Disposition

<u>Claimant</u>	<u>Department</u>	<u>Claim Subject</u>	<u>Money Demand</u>	<u>Claim Denied</u>	<u>Settlement Amount</u>	<u>Claim Tendered</u>	<u>No Proper Claim</u>	<u>Claim to Litigation</u>
Prescott-Allen, Rossilind	Forestry Division	Vehicle Damage - Other	1,949.40	Y	1,949.40	N	N	N
Rawlings, Yivana	Towing Operations - DPW	Towing - Property Damage	1,110.71	N	1,050.00	N	N	N
Russell, Sammie & Thelma	Police Department	Police-Other	570.24	N	570.24	N	N	N
Sanchez Maldonado, Maria	Forestry Division	Vehicle Damage - Tree	89.76	N	89.76	N	N	N
Schmidt-Chojnacki, Patricia	Infrastructure Services Division	Vehicle Damage - Other	1,774.08	N	1,774.08	N	N	N
State of Wisconsin Department of Natural Resources	Water Works	Other	527.00	N	527.00	N	N	N
Terra Engineering and Construction Company	Infrastructure Services Division	Vehicle Damage - Other	2,804.29	N	2,804.29	N	N	N
WE Energies (2009208300)	Infrastructure Services Division	Property Damage - Other	1,237.77	N	1,237.77	N	N	N
WE Energies (2009212802)	Infrastructure Services Division	Property Damage - Other	1,988.15	N	1,988.15	N	N	N
Widish, Ed	Sanitation Division	Vehicle Damage - Other	89.34	N	89.34	N	N	N
Widish, Ed	Sanitation Division	Vehicle Damage - Other	812.94	N	812.94	N	N	N
Wiliant, Paul & AnnaClara	Water Works	Property Damage - Other	314.99	N	314.99	N	N	N
Totals: 160			196,684.98		188,835.75			

Area of Law = 'Claims' and Status = 'Closed and Status Date' >= Ask User ('Status Date' ?) and Status Date <= Ask User ('Status Date' ?) and Area of Law = 'Claims' and Claim Settlement Amount > \$0.00

All Claims Closed Jan 1, 2009 thru June 30, 2009 and Disposition

<u>Claimant</u>	<u>Department</u>	<u>Claim Subject</u>	<u>Money Demand</u>	<u>Claim Denied</u>	<u>Settlement Amount</u>	<u>Claim Tendered</u>	<u>No Proper Claim</u>	<u>Claim to Litigation</u>
-----------------	-------------------	----------------------	---------------------	---------------------	--------------------------	-----------------------	------------------------	----------------------------

All Claims Closed Jan 1, 2009 thru June 30, 2009 and Disposition

Area of Law = 'Claims' and Status = 'Closed and Status Date' >= Ask User ('Status Date' ?) and Area of Law = 'Claims' and Claim Settlement Amount > 50.00

<u>Claimant</u>	<u>Department</u>	<u>Claim Subject</u>	<u>Money Demand</u>	<u>Claim Denied</u>	<u>Settlement Amount</u>	<u>Claim Tended</u>	<u>No Proper Claim</u>	<u>Claim to Litigation</u>
Category: Vehicle Claim								
Addison, Harrison	Support Services Division - Fleet	Property Damage By City Vehicle	280.00	N	280.00	N	N	N
Adriansen, Suzanne	Support Services Division - Fleet	Vehicle Accident City - Property Damage	6,461.83	N	6,461.83	N	N	N
Ambrosius, Raymond and Cathy	Milwaukee Fire Department	Vehicle Accident City - Property Damage	2,470.73	N	2,470.73	N	N	N
Barlabas, Basil C.	Support Services Division - Fleet	Vehicle Accident City - Property Damage	813.28	N	65.32	N	N	N
Brown, Rasche	Support Services Division - Fleet	Vehicle Accident City - Bodily Injury	72,000.00	N	16,000.00	N	N	N
Bucky's Super Video	Support Services Division - Fleet	Property Damage By City Vehicle	132.00	N	132.00	N	N	N
Burrow, Darlene	Support Services Division - Fleet	Vehicle Damage - Other	1,518.70	N	1,518.70	N	N	N
Childs, Sabrina	Support Services Division - Fleet	Vehicle Accident City - Property Damage	2,819.24	Y	2,328.87	N	N	N
City of Cudahy	Police Department	Property Damage By City Vehicle	2,584.50	N	2,000.00	N	N	N
Endicott, Kris	Support Services Division - Fleet	Vehicle Accident City - Property Damage	179.52	N	179.52	N	N	N
Fancher, Ronald & Terri	Police Department	Vehicle Accident City - Property Damage	2,986.81	N	2,200.00	N	N	N

All Claims Closed Jan 1, 2009 thru June 30, 2009 and Disposition

<u>Claimant</u>	<u>Department</u>	<u>Claim Subject</u>	<u>Money Demand</u>	<u>Claim Denied</u>	<u>Settlement Amount</u>	<u>Claim Tendered</u>	<u>No Proper Claim</u>	<u>Claim to Litigation</u>
Findlay, Russell J.	Support Services Division - Fleet	Vehicle Accident City - Property Damage	737.80	N	737.80	N	N	N
Fontanez, Isaac	Support Services Division - Fleet	Vehicle Accident City - Property Damage	2,410.67	N	2,410.67	N	N	N
Garcia, Annette	Police Department	Vehicle Accident City - Property Damage	2,953.10	N	2,953.10	N	N	N
Getring, Linda	Support Services Division - Fleet	Property Damage By City Vehicle	325.00	N	325.00	N	N	N
Gray, Darlene	Support Services Division - Fleet	Vehicle Accident City - Property Damage	588.64	N	620.00	N	N	N
Greenmeier, Ruth	Support Services Division - Fleet	Property Damage By City Vehicle	2,083.40	N	2,083.40	N	N	N
Hennessy, Sean	Police Department	Vehicle Accident City - Property Damage	3,485.72	N	3,485.72	N	N	N
Herrin, Thomas	Police Department	Vehicle Accident City - Property Damage	4,407.98	N	4,407.98	N	N	N
Hersil, Thomas	Police Department	Vehicle Accident City - Property Damage	4,704.52	N	4,704.52	N	N	N
Isham, Amber	Police Department	Vehicle Accident City - Property Damage	1,238.89	N	1,238.89	N	N	N
Johnson, Deray and Precious	Police Department	Vehicle Accident City - Property Damage	3,609.44	N	3,609.44	N	N	N

All Claims Closed Jan 1, 2009 thru June 30, 2009 and Disposition

Area of Law = 'Claims' and Status = 'Closed and Status Date' >= Ask User ('Status Date' ?) and Status Date <= Ask User ('Status Date' ?) and Area of Law = 'Claims' and Claim Settlement Amount > \$0.00

<u>Claimant</u>	<u>Department</u>	<u>Claim Subject</u>	<u>Money Demand</u>	<u>Claim Denied</u>	<u>Settlement Amount</u>	<u>Claim Tendered</u>	<u>No Proper Claim</u>	<u>Claim to Litigation</u>
Krueger, Michael N.	Police Department	Property Damage By City Vehicle	998.00	N	998.00	N	N	N
Lathon, Floyd	Support Services Division - Fleet	Vehicle Accident City - Property Damage	1,789.80	N	1,789.80	N	N	N
Magee, Stacy	Support Services Division - Fleet	Vehicle Accident City - Property Damage	9,311.39	Y	6,460.00	N	N	N
Magyar, John	Support Services Division - Fleet	Property Damage By City Vehicle	4,793.00	N	500.00	N	N	N
Mayfair Rent-A-Car	Support Services Division - Fleet	Vehicle Accident City - Property Damage	2,624.25	N	2,413.00	N	N	N
Mayfair Rent-A-Car	Support Services Division - Fleet	Vehicle Damage - Other	126.94	N	126.94	N	N	N
McDuffe, Elizabeth	Support Services Division - Fleet	Vehicle Accident City - Property Damage	2,805.13	N	2,805.13	N	N	N
McGowan, Shanita	Support Services Division - Fleet	Vehicle Accident City - Property Damage	2,175.75	N	1,088.00	N	N	N
McNichols, Katurah	Police Department	Vehicle Accident City - Property Damage	726.74	N	726.74	N	N	N
Miller, Crystal	Police Department	Vehicle Accident City - Property Damage	1,124.86	N	852.89	N	N	N
Miller, Joseph	Police Department	Vehicle Accident City - Property Damage	0.00	N	9,448.21	N	N	N

All Claims Closed Jan 1, 2009 thru June 30, 2009 and Disposition

Area of Law = 'Claims' and Status = 'Closed' and Status Date >= 'Ask User' (Status Date ?) and Area of Law = 'Claims' and Claim Settlement Amount > \$0.00

<u>Claimant</u>	<u>Department</u>	<u>Claim Subject</u>	<u>Money Demand</u>	<u>Claim Denied</u>	<u>Settlement Amount</u>	<u>Claim Tendered</u>	<u>No Proper Claim</u>	<u>Claim to Litigation</u>
Milwaukee County Transit System (110434)	Police Department	Vehicle Accident City - Property Damage	692.38	N	631.08	N	N	N
Milwaukee Intermodal Terminal	Milwaukee Fire Department	Vehicle Accident City - Property Damage	9,651.46	N	9,651.46	N	N	N
Nelson, Barbara	Support Services Division - Fleet	Vehicle Accident City - Property Damage	3,105.45	N	3,105.45	N	N	N
Nguyen, Kiet	Police Department	Vehicle Accident City - Property Damage	665.18	N	665.18	N	N	N
Noblin, Anna	Support Services Division - Fleet	Property Damage By City Vehicle	718.00	N	718.00	N	N	N
Pavelchik, Jeffery	Support Services Division - Fleet	Vehicle Accident City - Property Damage	2,524.47	N	2,524.47	N	N	N
Perry, Sue Ann	Support Services Division - Fleet	Vehicle Accident City - Property Damage	1,790.72	N	1,790.72	N	N	N
Rankin, Natasha	Support Services Division - Fleet	Vehicle Accident City - Property Damage	4,345.00	N	2,800.00	N	N	N
Ruiz, Omaero	Support Services Division - Fleet	Vehicle Accident City - Property Damage	1,150.57	N	1,150.57	N	N	N
Sanchez, Lucy	Police Department	Vehicle Accident City - Bodily Injury	50,000.00	N	8,500.00	N	N	N
Sauerbrey, Roger	Support Services Division - Fleet	Property Damage By City Vehicle	1,100.00	N	1,100.00	N	N	N

All Claims Closed Jan 1, 2009 thru June 30, 2009 and Disposition

Area of Law = 'Claims' and Status = 'Closed' and Status Date >= Ask User ('Status Date ?') and Status Date <= Ask User ('Status Date ?') and Area of Law = 'Claims' and Claim Settlement Amount > \$0.00

<u>Claimant</u>	<u>Department</u>	<u>Claim Subject</u>	<u>Money Demand</u>	<u>Claim Denied</u>	<u>Settlement Amount</u>	<u>Claim Tendered</u>	<u>No Proper Claim</u>	<u>Claim to Litigation</u>
Suprinski, Jr., Anthony J.	Support Services Division - Fleet	Vehicle Accident City - Property Damage	1,206.71	N	1,206.71	N	N	N
Tietjen, Lowell	Support Services Division - Fleet	Property Damage By City Vehicle	60.00	N	60.00	N	N	N
Tribbett, Christopher	Support Services Division - Fleet	Vehicle Accident City - Property Damage	4,556.25	N	4,556.25	N	N	N
Vazquez Prado, Jose	Milwaukee Fire Department	Vehicle Accident City - Property Damage	2,988.14	N	2,988.14	N	N	N
Viramontes, Miguel	Support Services Division - Fleet	Vehicle Accident City - Property Damage	241.83	N	241.83	N	N	N
Wasser, Tracy	Support Services Division - Fleet	Vehicle Accident City - Property Damage	2,142.41	N	3,000.00	N	N	N
Watson, Candace	Support Services Division - Fleet	Vehicle Damage - Other	321.78	N	321.78	N	N	N
Williams, Andre M.	Police Department	Vehicle Accident City - Bodily Injury	2,296.00		850.00			
Williams, Joanne	Police Department	Vehicle Accident City - Property Damage	3,008.04	N	3,008.04	N	N	N
Williams, Lailah	Police Department	Vehicle Accident City - Bodily Injury	2,281.50		850.00			
Yanke, Scott	Support Services Division - Fleet	Vehicle Accident City - Property Damage	1,348.40	N	1,348.40	N	N	N

All Claims Closed Jan 1, 2009 thru June 30, 2009 and Disposition

Area of Law = 'Claims' and Status = 'Closed' and Status Date >= Ask User ('Status Date ?') and Status Date <= Ask User ('Status Date ?') and Area of Law = 'Claims' and Claim Settlement Amount > \$0.00

<u>Claimant</u>	<u>Department</u>	<u>Claim Subject</u>	<u>Money Demand</u>	<u>Claim Denied</u>	<u>Settlement Amount</u>	<u>Claim Tendered</u>	<u>No Proper Claim</u>	<u>Claim to Litigation</u>
Zanger, John A.	Support Services Division - Fleet	Vehicle Accident City - Property Damage	6,581.69	N	4,119.00	N	N	N
Totals: 56			248,043.61		142,609.28			
Totals: 225			538,343.29		384,731.33			



Legislation Details (With Text)

File #: 091464 **Version:** 0
Type: Resolution **Status:** In Committee
File created: 3/2/2010 **In control:** JUDICIARY & LEGISLATION COMMITTEE
On agenda: **Final action:**
Effective date:

Title: Resolution to cancel real estate taxes levied against certain parcels bearing various key numbers on the 2008 tax roll, plus interest applicable to date of repayment, if appropriate.

Sponsors: THE CHAIR

Indexes: TAX CANCELLATIONS

Attachments: Cover Letter, Fiscal Note, Assessment Reduction Table.pdf, Assessment Reduction Letters, Hearing Notice List

Date	Ver.	Action By	Action	Result	Tally
3/2/2010	0	COMMON COUNCIL	ASSIGNED TO		
3/3/2010	0	JUDICIARY & LEGISLATION COMMITTEE	HEARING NOTICES SENT		
3/3/2010	0	JUDICIARY & LEGISLATION COMMITTEE	HEARING NOTICES SENT		

Number
091464
Version
ORIGINAL
Reference

Sponsor
THE CHAIR
Title

Resolution to cancel real estate taxes levied against certain parcels bearing various key numbers on the 2008 tax roll, plus interest applicable to date of repayment, if appropriate.

Analysis

This resolution requires the cancellation of taxes because of Board of Review reductions in assessments on certain parcels, the issuance of checks to the City Treasurer or taxpayer as applicable, and the proper reductions of State Tax Credits by journal entries.

Body

Whereas, Assessments were made against certain parcels of real estate for the year 2008 as contained in Common Council Resolution File No. 091464; and

Whereas, The Board of Review has decreased these assessments as shown in this file; now, therefore, be it

Resolved, By the Common Council of the City of Milwaukee, That the proper city officers are authorized and directed to issue city checks in the amounts as shown in this file, payable to the City Treasurer or taxpayer as applicable, to be refunded to the taxpayer where appropriate, plus interest at the rate applicable pursuant to Section 70.511 of Wisconsin Statutes, for an appeal that was filed as shown in this file, applicable from date of payment to date of repayment, said amounts to be charged to the Remission of Taxes Fund, 0001 Org 9990 Program 0001 Sub-class S163 Account 006300, and said checks to be delivered to the Customer Services Unit of the Treasurer's Office for disbursement; and, be it

Further Resolved, That the proper city officers are authorized and directed to reflect the reduction in State Tax Credits as shown in this file by means of journal entries, charging the Remission of Taxes Fund, 0001 Org 9990 Program 0001 Sub-class S163 Account 006300, and crediting the State Tax Credit Fund; and, be it

Further Resolved, That delinquent interest and penalties on any account covered by this resolution are hereby canceled.

Requestor
Assessor's Office
Drafter
mpr/kat
2/24/10

February 24, 2010

The Honorable, The Common Council
City of Milwaukee

Dear Members of the Common Council:

Attached is a resolution to cancel real estate taxes levied against certain parcels bearing various key numbers on the 2008 tax rolls, plus interest applicable to date of repayment, if appropriate.

Reductions have been made in the assessments of these properties by the Board of Review under authority of Section 70.511 (2), Wisconsin Statutes. It is now necessary to accomplish the reduction of taxes by means of the attached resolution.

Your favorable approval of the attached resolution is respectfully requested.

Yours very truly,

Mary P. Reavey
Assessment Commissioner

mpr/kat

CITY OF MILWAUKEE FISCAL NOTE

CC-170 (REV. 6/86)

A) DATE: February 24, 2010

FILE NUMBER: _____

Original Fiscal Note **Substitute**

SUBJECT: Resolution to cancel real estate taxes levied against certain parcels bearing various Key Numbers on the 2008 tax rolls, plus interest applicable to date of repayment, if appropriate

B) SUBMITTED BY (name/title/dept./ext.): Mary P. Reavey, Assessment Commissioner, Assessor's Office, Ext. 3101.

C) CHECK ONE: ADOPTION OF THIS FILE AUTHORIZES EXPENDITURES.
 ADOPTION OF THIS FILE DOES NOT AUTHORIZE EXPENDITURES; FURTHER COMMON COUNCIL ACTION NEEDED.
 LIST ANTICIPATED COSTS IN SECTION G BELOW.
 NOT APPLICABLE/NO FISCAL IMPACT.

D) CHARGE TO: DEPARTMENTAL ACCOUNT (DA) CONTINGENT FUND (CF)
 CAPITAL PROJECTS FUND (CPF) SPECIAL PURPOSE ACCOUNTS (SPA)
 PERM. IMPROVEMENT FUNDS (PIF) GRANT & AID ACCOUNTS (G & AA)
 OTHER SPECIFY)

E) PURPOSE	SPECIFY TYPE/USE	ACCOUNT	EXPENDITURE	REVENUE	SAVINGS
SALARIES/WAGES:					
SUPPLIES:					
MATERIALS:					
NEW EQUIPMENT:					
EQUIPMENT REPAIR:					
OTHER 0001 Org 9990	<i>Remission of Taxes Fund</i>		\$83,431.69		
<i>Prog 0001 Sub-cl S163</i>					
<i>Acct 006300</i>					
TOTALS:			\$83,431.69		

F) FOR EXPENDITURES AND REVENUES WHICH WILL OCCUR ON AN ANNUAL BASIS OVER SEVERAL YEARS CHECK THE APPROPRIATE BOX BELOW AND THEN LIST EACH ITEM AND DOLLAR AMOUNT SEPARATELY.

<input type="checkbox"/> 1-3 YEARS	<input type="checkbox"/> 3-5 YEARS
<input type="checkbox"/> 1-3 YEARS	<input type="checkbox"/> 3-5 YEARS
<input type="checkbox"/> 1-3 YEARS	<input type="checkbox"/> 3-5 YEARS

G) LIST ANY ANTICIPATED FUTURE COSTS THIS PROJECT WILL REQUIRE FOR COMPLETION:

H) LIST ANY ANTICIPATED FUTURE COSTS THIS PROJECT WILL REQUIRE FOR COMPLETION:

PLEASE LIST ANY COMMENTS ON REVERSE SIDE AND CHECK HERE

Key Number and Address Date of Objection	Name of Taxpayer	Assesment Reduction by B.O.R.	Canceled NET Total Tax	STATE TAX CREDITS SECTION 79.10 (2)		
				City Portion	County Portion	Total Credit
<u>2008</u>						
153-0365-100-1 6325 N. 76th St. May 15, 2008	Khahra 1 LLC	\$ 145,000	\$ 3,484.66	\$ 176.89	\$ 51.19	\$ 228.08
192-1106-000-2 5453 N. 40th St. May 12, 2008	Daniel P. Gannon & Sandra J. Gannon	\$ 17,500	\$ 420.56	\$ 21.35	\$ 6.18	\$ 27.53
231-0486-000-1 2201 W. Purdue St. May 14, 2008	Purdue Corp.	\$ 307,000	\$ 7,377.85	\$ 374.53	\$ 108.38	\$ 482.91
273-1005-000-3 101-103 W. Capitol Dr. May 7, 2008	Wisconsin Wilderness Food Products Inc.	\$ 45,000	\$ 1,081.44	\$ 54.90	\$ 15.89	\$ 70.79
278-0106-000-0 3201 N. Lake Dr. May 14, 2008	Vladimir Shuk & Helen Shuk	\$ 159,900	\$ 3,842.74	\$ 195.07	\$ 56.45	\$ 251.52
281-1901-000-6 3210 N. Pierce St. May 15, 2008	William J. Apostolos	\$ 238,000	\$ 5,719.64	\$ 290.35	\$ 84.02	\$ 374.37
316-1222-000-2 2740 N. Maryland Av. May 18, 2008	Paul W. Degonzague & Monica Sirimarco- Degonzague	\$ 13,800	\$ 331.64	\$ 16.84	\$ 4.87	\$ 21.71
326-0536-000-8 3100-12 W. Meinecke Av. December 2, 2008	Allied Mtg & Services Inc. Tierra Subida LP	\$ 184,900	\$ 4,443.53	\$ 225.57	\$ 65.28	\$ 290.85

Key Number and Address Date of Objection	Name of Taxpayer	Assesment Reduction by B.O.R.	Canceled NET Total Tax	STATE TAX CREDITS SECTION 79.10 (2)		
				City Portion	County Portion	Total Credit
326-0537-000-3 3100 R W. Meinecke Av. December 2, 2008	Allied Mtg & Services Inc. Tierra Subida LP	\$ 126,300	\$ 3,035.26	\$ 154.08	\$ 44.59	\$ 198.67
359-0210-000-6 1568-70 N. Farwell Av. May 6, 2008	Julian Taagen & Peggy J. Noonan	\$ 147,900	\$ 3,554.36	\$ 180.43	\$ 52.21	\$ 232.64
359-0668-000-7 1673-77 N. Farwell Av. May 19, 2008	Mimi Trust	\$ 335,000	\$ 8,050.75	\$ 408.69	\$ 118.27	\$ 526.96
360-1112-100-9 1028 E. Juneau Av. #323 May 13, 2008	John W. Kamysz	\$ 13,200	\$ 317.23	\$ 16.10	\$ 4.66	\$ 20.76
360-1585-000-5 601 E. Ogden Av. #301 May 8, 2008	Joseph R. Berte & Carmen M. Berte	\$ 40,000	\$ 961.29	\$ 48.80	\$ 14.12	\$ 62.92
360-1587-000-6 601 E. Ogden Av. #303 May 14, 2008	Brian J. Miller & Jason N. Charapata	\$ 10,000	\$ 240.32	\$ 12.20	\$ 3.53	\$ 15.73
361-0642-111-5 710 N. Plankinton Av. May 19, 2008	Towne Realty Inc.	\$ 117,000	\$ 2,811.76	\$ 142.73	\$ 41.31	\$ 184.04
392-0966-000-1 177-181 N. Broadway October 26, 2009	Rosenblatt Prop Exchange LLC	\$ 1,020,000	\$ 24,512.76	\$ 1,244.35	\$ 360.10	\$ 1,604.45

Key Number and Address Date of Objection	Name of Taxpayer	Assesment Reduction by B.O.R.	Canceled NET Total Tax	STATE TAX CREDITS SECTION 79.10 (2)		
				City Portion	County Portion	Total Credit
392-1165-111-7 514 E. Menomonee St. May 19, 2009	525 Chicago LLC	\$ 95,400	\$ 2,292.66	\$ 116.38	\$ 33.68	\$ 150.06
396-0361-000-1 525 E. Chicago St. #101 May 19, 2009	525 Chicago LLC	\$ 104,000	\$ 2,499.34	\$ 126.88	\$ 36.72	\$ 163.60
396-0362-000-7 525 E. Chicago St. #102 May 19, 2009	525 Chicago LLC	\$ 101,000	\$ 2,427.24	\$ 123.22	\$ 35.66	\$ 158.88
433-1334-000-8 1831 W. National Av. May 15, 2008	Khahra 2 LLC	\$ 37,500	\$ 901.20	\$ 45.75	\$ 13.24	\$ 58.99
		\$ 3,258,400	\$ 78,306.23	\$ 3,975.11	\$ 1,150.35	\$ 5,125.46
TOTAL GROSS	\$ 83,431.69					

Assessor's Office
February 24, 2010
mpr/kat

TO THE HONORABLE, THE COMMON COUNCIL

City of Milwaukee

Dear Members of the Common Council:

In re: **153-0365-100-1**
 6325 N. 76th St.
 KHAHRA 1 LLC

Year: 2008

Amount of Assessment Reduction: \$145,000

Amount of Tax Reduction: \$3,484.66

As the result of action by the Board of Review, the assessment of my property was reduced as indicated above. Under Section 70.511 (2)(b) of the Wisconsin Statutes, I hereby make application to your Honorable Body for a tax refund/reduction in the amount shown.

Signed: *Dr. Kahra*

Date: 2-17-10

Federal laws require that Form 1099 be filed by the City Comptroller's Office at the year-end for payment of earned interest. The Tax Equity and Fiscal Responsibility Act of 1982 has increased the penalties for non-compliance.

Therefore, on the enclosed Form W-9, we request that you furnish us with the **Social Security Number** and the **signature** of the person listed first on the name line **OR** the **Employer I.D. Number** of the business and the appropriate person's **signature**.

2010 FEB 9 PM 1:42
APPROPRIATE
OFFICE

RECEIVED

TO THE HONORABLE, THE COMMON COUNCIL

City of Milwaukee

Dear Members of the Common Council:

In re: **192-1106-000-2**
 5453 N. 40th St.
 Daniel P. Gannon
 Sandra J. Gannon

Year: 2008

Amount of Assessment Reduction: \$17,500

Amount of Tax Reduction: \$420.56

As the result of action by the Board of Review, the assessment of my property was reduced as indicated above. Under Section 70.511 (2)(b) of the Wisconsin Statutes, I hereby make application to your Honorable Body for a tax refund/reduction in the amount shown.

Signed: 

Date: 2-22-10

Federal laws require that Form 1099 be filed by the City Comptroller's Office at the year-end for payment of earned interest. The Tax Equity and Fiscal Responsibility Act of 1982 has increased the penalties for non-compliance.

Therefore, on the enclosed Form W-9, we request that you furnish us with the **Social Security Number** and the **signature** of the person listed first on the name line **OR** the **Employer I.D. Number** of the business and the appropriate person's **signature**.

RECEIVED

2010 FEB 23 PM 12:41

ASSESSMENTS DEPT
CITY OF MILWAUKEE

TO THE HONORABLE, THE COMMON COUNCIL

City of Milwaukee

RECEIVED
2010 FEB 22 PM 1:25
CITY OF MILWAUKEE

Dear Members of the Common Council:

In re: **231-0486-000-1**
 2201 W. Purdue St.
 Purdue Corp.

Year: 2008

Amount of Assessment Reduction: \$307,000

Amount of Tax Reduction: \$7,377.85

As the result of action by the Board of Review, the assessment of my property was reduced as indicated above. Under Section 70.511 (2)(b) of the Wisconsin Statutes, I hereby make application to your Honorable Body for a tax refund/reduction in the amount shown.

Signed: 
Date: 2.19.10

Federal laws require that Form 1099 be filed by the City Comptroller's Office at the year-end for payment of earned interest. The Tax Equity and Fiscal Responsibility Act of 1982 has increased the penalties for non-compliance.

Therefore, on the enclosed Form W-9, we request that you furnish us with the **Social Security Number** and the **signature** of the person listed first on the name line **OR** the **Employer I.D. Number** of the business and the appropriate person's **signature**.

TO THE HONORABLE, THE COMMON COUNCIL

City of Milwaukee

Dear Members of the Common Council:

RECEIVED
2010 FEB 17 PM 1:05
ASSESSOR GENERAL
CITY OF MILWAUKEE

In re: **273-1005-000-3**
 101-103 W. Capitol Dr.
 Wisconsin Wilderness Food Products Inc.

Year: 2008

Amount of Assessment Reduction: \$45,000

Amount of Tax Reduction: \$1,081.44

As the result of action by the Board of Review, the assessment of my property was reduced as indicated above. Under Section 70.511 (2)(b) of the Wisconsin Statutes, I hereby make application to your Honorable Body for a tax refund/reduction in the amount shown.

Signed: 

Date: 2/9/10

Federal laws require that Form 1099 be filed by the City Comptroller's Office at the year-end for payment of earned interest. The Tax Equity and Fiscal Responsibility Act of 1982 has increased the penalties for non-compliance.

Therefore, on the enclosed Form W-9, we request that you furnish us with the **Social Security Number** and the **signature** of the person listed first on the name line **OR** the **Employer I.D. Number** of the business and the appropriate person's **signature**.

TO THE HONORABLE, THE COMMON COUNCIL

City of Milwaukee

2010 FEB 11 1:02 PM
REC'D - COMMUNITY DEVELOPMENT
CITY OF MILWAUKEE

Dear Members of the Common Council:

In re: **278-0106-000-0**
 3201 N. Lake Dr.
 Vladimir Shuk & Helen Shuk

Year: 2008

Amount of Assessment Reduction: \$159,900

Amount of Tax Reduction: \$3,842.74

As the result of action by the Board of Review, the assessment of my property was reduced as indicated above. Under Section 70.511 (2)(b) of the Wisconsin Statutes, I hereby make application to your Honorable Body for a tax refund/reduction in the amount shown.

Signed: _____

Date: 2/4/10

Federal laws require that Form 1099 be filed by the City Comptroller's Office at the year-end for payment of earned interest. The Tax Equity and Fiscal Responsibility Act of 1982 has increased the penalties for non-compliance.

Therefore, on the enclosed Form W-9, we request that you furnish us with the **Social Security Number** and the **signature** of the person listed first on the name line **OR** the **Employer I.D. Number** of the business and the appropriate person's **signature**.

TO THE HONORABLE, THE COMMON COUNCIL

City of Milwaukee

Dear Members of the Common Council:

In re: **281-1901-000-6**
 3210 N. Pierce St.
 William J. Apostolos

Year: 2008

Amount of Assessment Reduction: \$238,000

Amount of Tax Reduction: \$5,719.64

As the result of action by the Board of Review, the assessment of my property was reduced as indicated above. Under Section 70.511 (2)(b) of the Wisconsin Statutes, I hereby make application to your Honorable Body for a tax refund/reduction in the amount shown.

Signed: William J. Apostolos

Date: 2-11-10

Federal laws require that Form 1099 be filed by the City Comptroller's Office at the year-end for payment of earned interest. The Tax Equity and Fiscal Responsibility Act of 1982 has increased the penalties for non-compliance.

Therefore, on the enclosed Form W-9, we request that you furnish us with the **Social Security Number** and the **signature** of the person listed first on the name line **OR** the **Employer I.D. Number** of the business and the appropriate person's **signature**.

RECEIVED
2010 FEB 12 PM 1:33
ASSESSMENTS
CITY OF MILWAUKEE

TO THE HONORABLE, THE COMMON COUNCIL

City of Milwaukee

RECEIVED
2010 FEB 23 PM 12:40
CITY OF MILWAUKEE

Dear Members of the Common Council:

In re: **316-1222-000-2**
2740 N. Maryland Av.
Paul W. Degonzague
Monica Sirimarco-Degonzague

Year: 2008

Amount of Assessment Reduction: \$13,800

Amount of Tax Reduction: \$331.64

As the result of action by the Board of Review, the assessment of my property was reduced as indicated above. Under Section 70.511 (2)(b) of the Wisconsin Statutes, I hereby make application to your Honorable Body for a tax refund/reduction in the amount shown.

Signed: Paul W. Degonzague
Date: 2/20/2010

Federal laws require that Form 1099 be filed by the City Comptroller's Office at the year-end for payment of earned interest. The Tax Equity and Fiscal Responsibility Act of 1982 has increased the penalties for non-compliance.

Therefore, on the enclosed Form W-9, we request that you furnish us with the **Social Security Number** and the **signature** of the person listed first on the name line **OR** the **Employer I.D. Number** of the business and the appropriate person's **signature**.

TO THE HONORABLE, THE COMMON COUNCIL

City of Milwaukee

Dear Members of the Common Council:

In re: **326-0536-000-8**
3100-12 W. Meinecke Av.
Allied Mtg & Services Inc.
Tierra Subida LP

Year: 2008

Amount of Assessment Reduction: \$184,900

Amount of Tax Reduction: \$4,443.53

As the result of action by the Board of Review, the assessment of my property was reduced as indicated above. Under Section 70.511 (2)(b) of the Wisconsin Statutes, I hereby make application to your Honorable Body for a tax refund/reduction in the amount shown.

Signed: *Martin Davison*

Date: 2-10-10

Federal laws require that Form 1099 be filed by the City Comptroller's Office at the year-end for payment of earned interest. The Tax Equity and Fiscal Responsibility Act of 1982 has increased the penalties for non-compliance.

Therefore, on the enclosed Form W-9, we request that you furnish us with the **Social Security Number** and the **signature** of the person listed first on the name line **OR** the **Employer I.D. Number** of the business and the appropriate person's **signature**.

RECEIVED
2010 FEB 16 PM 12:42
CITY OF MILWAUKEE

TO THE HONORABLE, THE COMMON COUNCIL

City of Milwaukee

Dear Members of the Common Council:

In re: **326-0537-000-3**
3100 R W. Meinecke Av.
Allied Mtg & Services Inc.
Tierra Subida LP

Year: 2008

Amount of Assessment Reduction: \$126,300

Amount of Tax Reduction: \$3,035.26

As the result of action by the Board of Review, the assessment of my property was reduced as indicated above. Under Section 70.511 (2)(b) of the Wisconsin Statutes, I hereby make application to your Honorable Body for a tax refund/reduction in the amount shown.

Signed: _____



Date: _____

2-10-10

Federal laws require that Form 1099 be filed by the City Comptroller's Office at the year-end for payment of earned interest. The Tax Equity and Fiscal Responsibility Act of 1982 has increased the penalties for non-compliance.

Therefore, on the enclosed Form W-9, we request that you furnish us with the **Social Security Number** and the **signature** of the person listed first on the name line **OR** the **Employer I.D. Number** of the business and the appropriate person's **signature**.

RECEIVED
2010 FEB 16 PM 12:42
ASSESSMENT DIVISION

TO THE HONORABLE, THE COMMON COUNCIL

City of Milwaukee

Dear Members of the Common Council:

In re: **359-0210-000-6**
1568-70 N. Farwell Av.
Julian Taagen & Peggy J. Noonan

Year: 2008

Amount of Assessment Reduction: \$147,900

Amount of Tax Reduction: \$3,554.36

As the result of action by the Board of Review, the assessment of my property was reduced as indicated above. Under Section 70.511 (2)(b) of the Wisconsin Statutes, I hereby make application to your Honorable Body for a tax refund/reduction in the amount shown.

Signed: *P Noonan*

Date: 2-11-10

Federal laws require that Form 1099 be filed by the City Comptroller's Office at the year-end for payment of earned interest. The Tax Equity and Fiscal Responsibility Act of 1982 has increased the penalties for non-compliance.

Therefore, on the enclosed Form W-9, we request that you furnish us with the **Social Security Number** and the **signature** of the person listed first on the name line **OR** the **Employer I.D. Number** of the business and the appropriate person's **signature**.

RECEIVED

2010 FEB 12 PM 1:33

ASSESSORS OF THE
CITY OF MILWAUKEE

TO THE HONORABLE, THE COMMON COUNCIL

City of Milwaukee

Dear Members of the Common Council:

In re: **359-0668-000-7**
1673-77 N. Farwell Av.
Mimi Trust

Year: 2008

Amount of Assessment Reduction: \$335,000

Amount of Tax Reduction: \$8,050.75

As the result of action by the Board of Review, the assessment of my property was reduced as indicated above. Under Section 70.511 (2)(b) of the Wisconsin Statutes, I hereby make application to your Honorable Body for a tax refund/reduction in the amount shown.

Signed: _____

Date: _____

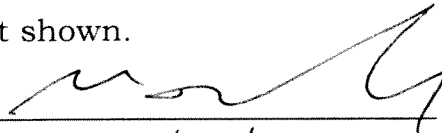

2-11-10

Federal laws require that Form 1099 be filed by the City Comptroller's Office at the year-end for payment of earned interest. The Tax Equity and Fiscal Responsibility Act of 1982 has increased the penalties for non-compliance.

Therefore, on the enclosed Form W-9, we request that you furnish us with the **Social Security Number** and the **signature** of the person listed first on the name line **OR** the **Employer I.D. Number** of the business and the appropriate person's **signature**.

RECEIVED

2010 FEB 16 PM 12:42

CITY OF MILWAUKEE

TO THE HONORABLE, THE COMMON COUNCIL

City of Milwaukee

Dear Members of the Common Council:

In re: **360-1112-100-9**
 1028 E. Juneau Av. #323
 John W. Kamysz

Year: 2008

Amount of Assessment Reduction: \$13,200

Amount of Tax Reduction: \$317.23

As the result of action by the Board of Review, the assessment of my property was reduced as indicated above. Under Section 70.511 (2)(b) of the Wisconsin Statutes, I hereby make application to your Honorable Body for a tax refund/reduction in the amount shown.

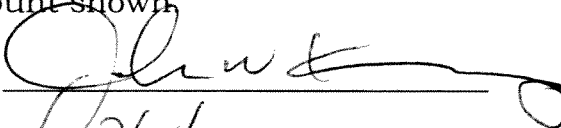
Signed: 
Date: 2/15/10

Federal laws require that Form 1099 be filed by the City Comptroller's Office at the year-end for payment of earned interest. The Tax Equity and Fiscal Responsibility Act of 1982 has increased the penalties for non-compliance.

Therefore, on the enclosed Form W-9, we request that you furnish us with the **Social Security Number** and the **signature** of the person listed first on the name line **OR** the **Employer I.D. Number** of the business and the appropriate person's **signature**.

RECEIVED

2010 FEB 18 PM 12:38

ASSESSOR'S OFFICE
CITY OF MILWAUKEE

TO THE HONORABLE, THE COMMON COUNCIL

City of Milwaukee

RECEIVED

2010 FEB 17 PM 1:06

ASSESSOR'S OFFICE
CITY OF MILWAUKEE

Dear Members of the Common Council:

In re: **360-1585-000-5**
601 E. Ogden Av. #301
Joseph R. Berte
Carmen M. Berte

Year: 2008

Amount of Assessment Reduction: \$40,000

Amount of Tax Reduction: \$961.29

As the result of action by the Board of Review, the assessment of my property was reduced as indicated above. Under Section 70.511 (2)(b) of the Wisconsin Statutes, I hereby make application to your Honorable Body for a tax refund/reduction in the amount shown.

Signed: Joseph R. Berte

JOSEPH R. BERTÉ

Date: FEB 15, 2010

Federal laws require that Form 1099 be filed by the City Comptroller's Office at the year-end for payment of earned interest. The Tax Equity and Fiscal Responsibility Act of 1982 has increased the penalties for non-compliance.

Therefore, on the enclosed Form W-9, we request that you furnish us with the **Social Security Number** and the **signature** of the person listed first on the name line **OR** the **Employer I.D. Number** of the business and the appropriate person's **signature**.

TO THE HONORABLE, THE COMMON COUNCIL

City of Milwaukee

Dear Members of the Common Council:

In re: **360-1587-000-6**
601 E. Ogden Av. #303
Brian J. Miller
Jason N. Charapata

Year: 2008

Amount of Assessment Reduction: \$10,000

Amount of Tax Reduction: \$240.32

As the result of action by the Board of Review, the assessment of my property was reduced as indicated above. Under Section 70.511 (2)(b) of the Wisconsin Statutes, I hereby make application to your Honorable Body for a tax refund/reduction in the amount shown.

Signed: 

Date: 2-18-10

Federal laws require that Form 1099 be filed by the City Comptroller's Office at the year-end for payment of earned interest. The Tax Equity and Fiscal Responsibility Act of 1982 has increased the penalties for non-compliance.

Therefore, on the enclosed Form W-9, we request that you furnish us with the **Social Security Number** and the **signature** of the person listed first on the name line **OR** the **Employer I.D. Number** of the business and the appropriate person's **signature**.

RECEIVED
2010 FEB 22 PM 1:25
ASSESSOR
CITY OF MILWAUKEE

TO THE HONORABLE, THE COMMON COUNCIL

City of Milwaukee

Dear Members of the Common Council:

In re: **361-0642-111-5**
 710 N. Plankinton Av.
 Towne Realty Inc.

Year: 2008

Amount of Assessment Reduction: \$117,000

Amount of Tax Reduction: \$2,811.76

As the result of action by the Board of Review, the assessment of my property was reduced as indicated above. Under Section 70.511 (2)(b) of the Wisconsin Statutes, I hereby make application to your Honorable Body for a tax refund/reduction in the amount shown.

Signed: _____

Date: 2/16/10

Federal laws require that Form 1099 be filed by the City Comptroller's Office at the year-end for payment of earned interest. The Tax Equity and Fiscal Responsibility Act of 1982 has increased the penalties for non-compliance.

Therefore, on the enclosed Form W-9, we request that you furnish us with the **Social Security Number** and the **signature** of the person listed first on the name line **OR** the **Employer I.D. Number** of the business and the appropriate person's **signature**.

RECEIVED

2010 FEB 17 PM 1:05

ASSESSOR'S OFFICE
CITY OF MILWAUKEE

TO THE HONORABLE, THE COMMON COUNCIL

City of Milwaukee

RECEIVED
2010 FEB 11 PM 1:02
ASSESSOR
CITY OF MILWAUKEE

Dear Members of the Common Council:

In re: **392-0966-000-1**
177-181 N. Broadway
Rosenblatt Prop Exchange LLC

Year: 2008

Amount of Assessment Reduction: \$1,020,000

Amount of Tax Reduction: \$24,512.76

As the result of action by the Board of Review, the assessment of my property was reduced as indicated above. Under Section 70.511 (2)(b) of the Wisconsin Statutes, I hereby make application to your Honorable Body for a tax refund/reduction in the amount shown.

Signed: 

Date: 2/25/2010

Federal laws require that Form 1099 be filed by the City Comptroller's Office at the year-end for payment of earned interest. The Tax Equity and Fiscal Responsibility Act of 1982 has increased the penalties for non-compliance.

Therefore, on the enclosed Form W-9, we request that you furnish us with the **Social Security Number** and the **signature** of the person listed first on the name line **OR** the **Employer I.D. Number** of the business and the appropriate person's **signature**.

TO THE HONORABLE, THE COMMON COUNCIL

City of Milwaukee

RECEIVED

2010 FEB 11 PM 1:03

ASSESSMENT
CITY OF MILWAUKEE

Dear Members of the Common Council:

In re: **392-1165-111-7**
514 E. Menomonee St.
525 Chicago LLC

Year: 2008

Amount of Assessment Reduction: \$95,400

Amount of Tax Reduction: \$2,292.66

As the result of action by the Board of Review, the assessment of my property was reduced as indicated above. Under Section 70.511 (2)(b) of the Wisconsin Statutes, I hereby make application to your Honorable Body for a tax refund/reduction in the amount shown.

Signed: *Andre Koschka, Agent*

Date: 2-10-10

Federal laws require that Form 1099 be filed by the City Comptroller's Office at the year-end for payment of earned interest. The Tax Equity and Fiscal Responsibility Act of 1982 has increased the penalties for non-compliance.

Therefore, on the enclosed Form W-9, we request that you furnish us with the **Social Security Number** and the **signature** of the person listed first on the name line **OR** the **Employer I.D. Number** of the business and the appropriate person's **signature**.

TO THE HONORABLE, THE COMMON COUNCIL

City of Milwaukee

Dear Members of the Common Council:

In re: **396-0361-000-1**
 525 E. Chicago St. #101
 525 Chicago LLC

Year: 2008

Amount of Assessment Reduction: \$104,000

Amount of Tax Reduction: \$2,499.34

As the result of action by the Board of Review, the assessment of my property was reduced as indicated above. Under Section 70.511 (2)(b) of the Wisconsin Statutes, I hereby make application to your Honorable Body for a tax refund/reduction in the amount shown.

Signed: Andrzej Koschka, agent
Date: 2-10-10

Federal laws require that Form 1099 be filed by the City Comptroller's Office at the year-end for payment of earned interest. The Tax Equity and Fiscal Responsibility Act of 1982 has increased the penalties for non-compliance.

Therefore, on the enclosed Form W-9, we request that you furnish us with the **Social Security Number** and the **signature** of the person listed first on the name line **OR** the **Employer I.D. Number** of the business and the appropriate person's **signature**.

RECEIVED

2010 FEB 11 PM 1:02

ASSESSOR'S OFFICE
CITY OF MILWAUKEE

TO THE HONORABLE, THE COMMON COUNCIL

City of Milwaukee

Dear Members of the Common Council:

RECEIVED

2010 FEB 11 PM 1:03

ASSESSOR
CITY OF MILWAUKEE

In re: **396-0362-000-7**
525 E. Chicago St. #102
525 Chicago LLC

Year: 2008

Amount of Assessment Reduction: \$101,000

Amount of Tax Reduction: \$2,427.24

As the result of action by the Board of Review, the assessment of my property was reduced as indicated above. Under Section 70.511 (2)(b) of the Wisconsin Statutes, I hereby make application to your Honorable Body for a tax refund/reduction in the amount shown.

Signed: *Archie Koschka, Agent*
Date: 2-10-10

Federal laws require that Form 1099 be filed by the City Comptroller's Office at the year-end for payment of earned interest. The Tax Equity and Fiscal Responsibility Act of 1982 has increased the penalties for non-compliance.

Therefore, on the enclosed Form W-9, we request that you furnish us with the **Social Security Number** and the **signature** of the person listed first on the name line **OR** the **Employer I.D. Number** of the business and the appropriate person's **signature**.

TO THE HONORABLE, THE COMMON COUNCIL

City of Milwaukee

Dear Members of the Common Council:

In re: **433-1334-000-8**
1831 W. National Av.
KHAHRA 2 LLC

Year: 2008

Amount of Assessment Reduction: \$37,500

Amount of Tax Reduction: \$901.20

As the result of action by the Board of Review, the assessment of my property was reduced as indicated above. Under Section 70.511 (2)(b) of the Wisconsin Statutes, I hereby make application to your Honorable Body for a tax refund/reduction in the amount shown.

Signed: DR. KHANNA

Date: 2-17-16

ASSESSOR'S OFFICE
CITY OF MILWAUKEE

2016 FEB 19 PM 1:42

RECEIVED

Federal laws require that Form 1099 be filed by the City Comptroller's Office at the year-end for payment of earned interest. The Tax Equity and Fiscal Responsibility Act of 1982 has increased the penalties for non-compliance.

Therefore, on the enclosed Form W-9, we request that you furnish us with the **Social Security Number** and the **signature** of the person listed first on the name line **OR** the **Employer I.D. Number** of the business and the appropriate person's **signature**.



Legislation Details (With Text)

File #: 091527 **Version:** 0

Type: Resolution **Status:** In Committee

File created: 3/2/2010 **In control:** JUDICIARY & LEGISLATION COMMITTEE

On agenda: **Final action:**

Effective date:

Title: Resolution relating to the waiver of interest, penalties and late fees for certain tax bills.

Sponsors: THE CHAIR

Indexes: LITIGATION, SIGNS, TAX CANCELLATIONS

Attachments: Hearing Notice List

Date	Ver.	Action By	Action	Result	Tally
3/2/2010	0	COMMON COUNCIL	ASSIGNED TO		
3/3/2010	0	JUDICIARY & LEGISLATION COMMITTEE	HEARING NOTICES SENT		
3/3/2010	0	JUDICIARY & LEGISLATION COMMITTEE	HEARING NOTICES SENT		

File #: 091527 **Version:** 0

Number

091527

Version

ORIGINAL

Reference

Sponsor

THE CHAIR

Title

Resolution relating to the waiver of interest, penalties and late fees for certain tax bills.

Requestor

Drafter

Cc-CC

jro

3/2/10

2003 Statistics

GENERAL INFORMATION ABOUT MILWAUKEE

Altitude (City datum)	581.2 feet
City Area	96.1 square miles
Geographic Center	North 42nd Street and West North Avenue
Shoreline of Lake Michigan in City	10.2 miles
Incorporated by Wisconsin Charter	January 31, 1846

GENERAL INFORMATION ABOUT MILWAUKEE'S INFRASTRUCTURE

Alleys, total	414.6 miles
Freeways	40.1 miles
Paved City Streets	1,417 miles
Unpaved City Streets	15 miles
Total city streets	1,432 miles
Miles of lighted streets	1,288.54 miles
City maintained bridges	220
Movable bridges	20
Total bridge openings	18,119
Total sewer mileage in operation (sanitary, storm and combined)	2,437
Main line sewers in the City	120 miles
Streets with interim lighting	81.84 miles
Unlit streets	43.69 miles
Street lighting units	66,871
Alley lighting units	8,790
Traffic control signals	728 intersections
Traffic control signs	102,058
Underground conduit	546.3 miles
Bus stops, signage maintained	4,267

MILWAUKEE WATER WORKS

Howard Avenue plant capacity	105 million gallons/day (MGD)
Linnwood plant capacity	275 million gallons/day (MGD)
Total annual pumpage (gallons)	46.1 billion
Consumption per capita per day (gallons)65
Meters in service	160,966
Water hydrants	19,726
Water mains in service (miles)	1,954
Revenue	\$74.5 million
Milwaukee Water Works' purification process is comprised of ozone disinfection, alum coagulation, dual media filtration, fluoridation, corrosion control, and chloramine post-disinfection.		
<u>Retail customers:</u> Franklin, Greenfield, Hales Corners, St. Francis, West Milwaukee		
<u>Wholesale customers:</u> Brown Deer, Butler, Greendale, Menomonee Falls, Milwaukee County Grounds, New Berlin, Shorewood, Wauwatosa, West Allis, WE Energies Water Services		

SANITATION

Residential Waste collected	179,784 Tons
Recyclables collected	26,100 Tons
Leaves and Yard Waste collected & composted	25,285 Tons
Snowfall (January - December)	32.6 Inches
General snow plowings	2
Ice control operations	23

FORESTRY DIVISION

Trees on city streets	200,000
Shade trees planted	2,731
Trees pruned	50,258
Trees removed (all causes)	3,529
Stumps removed	4,143
Boulevard medians & greenspaces maintained	476 acres
Flowers produced, annuals	371,546
Flowers planted, annuals	185,448
Flowers planted, perennials & bulbs	7,455
Shrubs planted	1,497
Evergreens planted	107
Landscaped boulevard medians	121.8 miles
Greenspaces maintained	59
Totlots maintained	57
City properties maintained	20
Service requests	9,620

INFRASTRUCTURE SERVICES -

SEWER DESIGN AND MAINTENANCE

Sewers examined	84 miles
Sewers cleaned	422.2 miles
New sewers	81 miles
Replacement sewers	13.11 miles
Sewer lining	2.0 miles
Service calls answered	7,937

FLEET SERVICES

Work Orders	31,415
Preventive Maintenance Inspections Performed	7,359
Tires Mounted	3,933
Field Service Calls, Tires	4,392
Field Service Calls, Other	7,212
Stockroom Activity	\$4,710,704
Vehicles Serviced		
Passenger Vehicles	1,047
Packers, Rear Load	144
Packers, Front Load and Roll-off	22
Packers, Recycling	51
Tractors	65
Street Sweepers	29
Sewer cleaners, flushers, etc.	7
Construction equipment	487
Trucks, all other	842

<u>Compressors</u>	96
Vehicle Total	2,790
<u>Non-automotive equipment</u>	1,395
Total Serviced	4,185

STREET AND BRIDGE MAINTENANCE

Bridges, inspected	180
Bridges, number of openings	14,119
Pavement seal coating (square yards)	261,288
Asphalt surface by contract (tons)	3,057
Production of asphalt mixes (tons)	15,012

Average Total DPW Employees, 2003 2,400

Rec'd 2/24/2005



Legislation Details (With Text)

File #: 091451 **Version:** 0

Type: Resolution **Status:** In Committee

File created: 3/2/2010 **In control:** JUDICIARY & LEGISLATION COMMITTEE

On agenda: **Final action:**

Effective date:

Title: Resolution relating to the claim of State farm Insurance Company on behalf of Michelle Williams for personal injuries and property damage.

Sponsors: THE CHAIR

Indexes: CLAIMS

Attachments: City Attorney Letter.pdf, Claim, Hearing Notice List

Date	Ver.	Action By	Action	Result	Tally
3/2/2010	0	COMMON COUNCIL	ASSIGNED TO		
3/3/2010	0	JUDICIARY & LEGISLATION COMMITTEE	HEARING NOTICES SENT		
3/3/2010	0	JUDICIARY & LEGISLATION COMMITTEE	HEARING NOTICES SENT		

Number

091451

Version

ORIGINAL

Reference

Sponsor

THE CHAIR

Title

Resolution relating to the claim of State farm Insurance Company on behalf of Michelle Williams for personal injuries and property damage.

Requestor

City Attorney

Drafter

JAS:ms

February 23, 2010

1029-2007-2807:155402

GRANT F. LANGLEY
City Attorney

RUDOLPH M. KONRAD
LINDA ULISS BURKE
VINCENT D. MOSCHELLA
Deputy City Attorneys



THOMAS O. GARTNER
BRUCE D. SCHRIMPF
SUSAN D. BICKERT
STUART S. MUKAMAL
THOMAS J. BEAMISH
MAURITA F. HOUREN
JOHN J. HEINEN
DAVID J. STANOSZ
SUSAN E. LAPPEN
JAN A. SMOKOWICZ
PATRICIA A. FRICKER
HEIDI WICK SPOERL
KURT A. BEHLING
GREGG C. HAGOPIAN
ELLEN H. TANGEN
MELANIE R. SWANK
JAY A. UNORA
DONALD L. SCHRIEFER
EDWARD M. EHRlich
LEONARD A. TOKUS
MIRIAM R. HORWITZ
MARYNELL REGAN
G. O'SULLIVAN-CROWLEY
KATHRYN Z. BLOCK
MEGAN T. CRUMP
ELOISA DE LEÓN
ADAM B. STEPHENS
KEVIN P. SULLIVAN
BETH CONRADSON CLEARY
THOMAS D. MILLER
HEIDI E. GALVÁN
JARELY M. RUIZ
ROBIN A. PEDERSON
DANIELLE M. BERGNER
Assistant City Attorneys

February 23, 2010

To the Honorable Common Council
Of the City of Milwaukee
Room 205 – City Hall

Re: Resolution Relating to the Claim of STATE FARM INSURANCE CO. on
behalf of MICHELLE WILLIAMS
C.I. File No. 07-S-368

Dear Council Members:

We return the enclosed document which has been filed with the City Clerk and ask that it be introduced into and referred to the Committee on Judiciary & Legislation with the following recommendation.

Claimant, State Farm Insurance Company, Attn: Beth DeRosier, Claim Representative, P.O. Box 82613, Lincoln NE 68501-2613, allege on their behalf and that of their insured, Michelle Williams, that Williams was involved in an auto accident on August 28, 2007 at North 15th Street and West State Street because she ran the stop sign at this location which was damaged and not visible to southbound traffic. They seek a contribution in this matter for a claim in the amount of \$37,068.18.

Our investigation reveals that the Infrastructure Services Division (ISD) reviewed their records and those of the DPW Call Center relative to this incident. The accident report reflected that the ISD responded to the accident scene on that date and repaired the stop sign. The ISD records reflected that it had no prior notice of the damaged stop sign. Since the City had no notice of this condition, it cannot be held liable, as such, we recommend denial of the claim.

Very truly yours,

GRANT F. LANGLEY
City Attorney

JAN A. SMOKOWICZ
Assistant City Attorney

JAS:ms
Enclosure
1029-2007-2807:155398

OFFICE OF THE CITY ATTORNEY

State Farm Insurance Companies

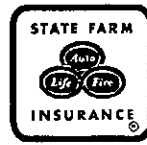

07-5-368

February 12, 2010

State Farm Insurance
PO Box 82613
Lincoln, NE 68501-2613

Watts: (866) 610-3924
Fax: (888) 577-4670

City Clerk
ATTN: Claims
200 East Wells Street, Room 205
Milwaukee, WI 53202-3567

RE: Claim Number: 15-3386-307
Date of Loss: August 28, 2007
Our Insured: Michelle Williams

Dear Sir/Madam:

This is a follow up to our letter of October 24, 2007 in which we put you on notice regarding the Bodily Injury accident which occurred on August 28, 2007.

We have conclude the property damage and Bodily Injury claims involved in this accident.

We now requesting contribution from the City of Milwaukee for the Property Damage and Bodily Injury claims which occurred due to the stop sign on South Bound North 15th Street at West State Street had been damaged and was facing East Bound traffic on West State Street. This was verified by Officer Richard Schneier.

Enclosed please find a copy of our October 24, 2007 letter, proof of claim including our payment log.

Please call me if you have any questions.

Sincerely,

Beth A. DeRosier
Claim Representative
1-(800) 457-5371
Ext: 3817

State Farm Mutual Automobile Insurance Company

CITY OF MILWAUKEE
RECEIVED
2010 FEB 17 PM 2:42
OFFICE OF
CITY ATTORNEY

CITY OF MILWAUKEE
2010 FEB 17 AM 8:05
RONALD D. LEONARD
CITY CLERK

COPY

October 24, 2007

State Farm Insurance
PO Box 82613
Lincoln, NE 68501-2613

Watts: (866) 610-3924
Fax: (888) 577-4670

City Clerk
ATTN: Claims
200 East Wells St, Room 205
Milwaukee, WI 53202-3567

RE: Claim Number: 15-3386-307
Date of Loss: August 28, 2007
Our Insured: Michelle Williams

Dear Sir/Madam:

The purpose of this letter is to put you, The City of Milwaukee on notice regarding a Bodily Injury accident which occurred on August 28, 2007 at the intersection of 15th Street and State Street in Milwaukee, WI.

The driver's involved in this accident were Mary Willams and Nancy Marquardt-O'Keefe. The police case number is 8688312.

Responding officer Richard Schnier inspected the stop sign and observed that someone had removed the wedge that holds the sign in place and moved the sign and pole so the sign faced eastbound traffic on W State Street.

State Farm Insurance will be looking to the City of Milwaukee for contribution for the Bodily Injury claim of Nancy Marquardt-O'Keefe.

Please call me if you have any questions.

Sincerely,

Beth A. DeRosier
Claim Representative
1-(800) 457-5371
Ext: 3817

State Farm Mutual Automobile Insurance Company

HOME OFFICES: BLOOMINGTON, ILLINOIS 61710



RBZ0003H
date: 02-05-10

page: 1

route to: Beth A. DeRosier

STATE FARM MUTUAL AUTOMOBILE INSURANCE COMPANY

AUTO PAYMENTS

claim number

15-3386-307

named insured

WILLIAMS, MICHELLE

policy number

0163-751-15A

date of loss

08-28-07

C denotes consolidated payment

E denotes EFT payment

P denotes previous date

payment number	payee	total amount	issued	status
106860003J	CANNON & DUNPHY, S.C. TR	15,000.00	11-12-09	PAID
106087011J	WEST BEND MUTUAL	11,488.18	04-04-08	PAID
106084876J	MICHELLE WILLIAMS	10,580.00	09-06-07	PAID

DON JACOBS TOYOTA
5727 27TH STREET
MILWAUKEE, WI 53221
OFFICE: 414-281-3100 FAX: 414-423-2077
FEDERAL ID# 39-1288187

CD LOG NO 19008-1 DATE 09/05/07

SHOP: DON JACOBS TOYOTA INSP DATE: 08/29/07
ADDRESS: 5727 S 27TH ST CONTACT: ERIK STRASSER
CITY STATE: MILWAUKEE, WI PHONE 1: (414)281-3100 EXT 163
ZIP: 53221- PHONE 2: (800)572-6490 EXT 163
FAX: (414)423-2077

OWNER: WILLIAMS, MICHELLE HOME PHONE: (563)382-0614
ADDRESS: 314 DAY ST WORK PHONE: (563)387-0593
CITY STATE: DECORAH, IA
ZIP: 52101-2217

CLAIM#: 15-3386-30701 TYPE OF LOSS: COLLISION
INSURED: WILLIAMS, MICHELLE
LOSS DATE: 08/28/07
POINT OF IMPACT: 4

PROMISE DATE: 09/26/07 DAYS TO REPAIR: 15
VEH. DROP OFF DATE/TIME: 08/30/07 02:18 PM

INS. CO: STATE FARM CONTACT: BREMER, BECKY
ADDRESS: 2747 N MAYFAIR RD PHONE 1: (414)778-0500
CITY STATE: WAUWATOSA, WI FAX: (414)256-6299
ZIP: 53213-

LIC#: 650KAH STATE: IA VIN: 4T1BG22K71U088498
BODY COLOR: SILVER MILEAGE: 75,281
CONDITION: ACCTNG CTL#:

DRIVEABLE: NO VEH. INSP#:

*=USER-ENTERED VALUE E=NEW PART NG=REPLACE NAGS
EC=QUALITY REPLACEMENT PART UE=DISABLED
UC=RECONDITIONED PRT UM=REMAN/REBUILT PRT EU=QUALITY RECYCLED PART
EP=SEE PX REPORT OE=DISABLED PC=PXN RECONDITIONED
PM=PXN REMAN/REBUILT TE=PART/PARTIAL REPLACE ET=LABOR/PARTIAL REPLACE
IT=LABOR/PARTIAL REPAIR I=REPAIR L=REFINISH
BR=BLEND REFINISH TT=TWO-TONE CG=CHIPGUARD
SB=SUBLET N=ADDITIONAL OPERATION RI=R&I ASSEMBLY
P=CHECK AA=APPEARANCE ALLOWANCE RP=RELATED PRIOR DAMAGE
UP=UNRELATED PRIOR DAMAGE

PRELIMINARY ESTIMATE
CAR IN SHOP:

2001 TOYOTA CAMRY LE 4DOOR SEDAN 4CYL GASOLINE 2.2

2001 TOYOTA CAMRY LE 4DOOR SEDAN
 CD LOG NO 19008-1

CODE: Y1733B/E OPTNS A/24BDEIJRL

OPTIONS:

TWO-STAGE - EXTERIOR SURFACES
 ELEC REMOTE CONTROL MIRRORS
 POWER WINDOWS
 AUTOMATIC TRANS
 U.S.A. BUILT VEHICLE

TWO-STAGE - INTERIOR SURFACES
 POWER DOOR LOCKS
 AIR CONDITIONING
 CRUISE CONTROL

OP	GDE	MC	DESCRIPTION	MFG. PART NO.	PRICE	AJ%	B%	HOURS	R
UC	0006		COVER, FRONT BUMPER	RECOND PART	166.00*			2.3	1
L	0006	13	COVER, FRONT BUMPER	REFINISH				3.7	4
E	0069		RET, FRT BUMPER COVE	LT 52115AA010	5.29			INC	1
E	0070		RET, FRT BUMPER COVE	RT 52115AA010	5.29			INC	1
E	1127		CLIP, FRT BUMPER	MULTI-PART	35.00*			INC	1
E	0023		FILLER, FRONT BUMPER	LT 5213233020	43.47			INC	1
E	0007		ABSORBER, FRONT BUMPER	52611AA030	65.90			INC	1
RI	0520		GRILLE ASSEMBLY	R&I ASSEMBLY				INC	1
RI	0041		HEADLAMP ASSY, HALOG	LT R&I ASSEMBLY				0.3	1
RI	0042		HEADLAMP ASSY, HALOG	RT R&I ASSEMBLY				0.3	1
EU	0059		LAMP, SIDE MARKER	LT RECYCLED PART	50.00*	+25		INC	1
SMART PARTS REC									
I	0083		PANEL, HOOD	REPAIR				4.0*	1
L	0083		PANEL, HOOD	REFINISH				3.6	4
E	0078	07	PANEL, RADIATOR SIDE	LT 5320306050	29.71			5.3	1
L	0078		PANEL, RADIATOR SIDE	LT REFINISH				0.5	4
RI	0755		RADIATOR	R&I ASSEMBLY				INC	1
E	0107		DEFLECTOR, RADIATOR	LT 5329406020	26.61			0.1	1
RI	0724		SHROUD, RADIATOR	LT R&I ASSEMBLY				0.6	1
RI	0725		SHROUD, RADIATOR	RT R&I ASSEMBLY				0.6	1
RI	1186		BATTERY R & I	LT R&I ASSEMBLY				INC	1
I	0965		A/C EVAC RECHRG & RCVR	REPAIR					2
N	0965		A/C EVAC RECHRG & RCVR	ADDITIONAL OPERAT				1.8	2
RI	0731		CONDENSER, A/C	R&I ASSEMBLY				INC	2
E	0105	07	PNL ASSEMBLY, INR	FN LT 5370206051	448.41			10.3	1
L	0105		PNL ASSEMBLY, INR	FN LT REFINISH				1.2	4
EU	0103		FENDER, FRONT	LT RECYCLED PART	165.00*	+25		INC	1
SMART PARTS REC.									
L	0103		FENDER, FRONT	LT REFINISH				2.8	4
BR	0104		FENDER, FRONT	RT BLEND REFINISH				1.1	4
E	1640		CLIP, FENDER MUDGUAR	LT MULTI-PART	2.49				1
E	0127	01	MLDG, FENDER SIDE	L/R 75624AA030A0	37.45			0.2	1
E	0017	01	LABEL, FENDER	2889826010	1.71			0.1	1
RI	0109		GUARD, FENDER MUD	LT R&I ASSEMBLY				INC	1
E	0152		SKIRT, INNER FENDER	LT 5387606021	91.05			INC	1
E	0201		SHIELD, FUSE BOX	LT 8266233060	12.66				2
E	0173		BLOCK, JUNCTION	LT 8272006020	237.78			0.3	2
E	0220		BOX, FUSE	LT 8266333050	7.74			INC	2
E	0131		BRACE, FRONT FENDER	LT 53846AA010	8.15			0.6	1
I	0115	07	SIDE MEMBER ASSEMBL	LT REPAIR				3.5*	1
L	0115		SIDE MEMBER ASSEMBL	LT REFINISH				1.0	4

2001 TOYOTA CAMRY LE 4DOOR SEDAN
 CD LOG NO 19008-1

Code	Description	Part #	Price	QTY	Unit
RI 0796	COVER,ENGINE FRONT	R&I ASSEMBLY			INC 2
RI 0833	COVER,ENGINE FRONT	R&I ASSEMBLY			INC 2
E 0728	AIR CLEANER ASSEMBLY	1770003090	310.83		INC 2
E 0826 01	RESONATOR,AIR CLEANER	1780574170	83.25		0.2 2
EC 0905	WHEEL,FRONT	LT ** NON-OEM PART	179.00*		0.2 1
N 0974	SUSPENSION ALIGN,FRT	ADDITIONAL OPERAT			1.2 2
N 0978	SUSPENSION R&I LT	L/F ADDITIONAL OPERAT			1.0 2
EU 0657	HUB,FRONT WHEEL	LT RECYCLED PART	50.00* +25		0.9 2
	B&M REC.				
EU 0659	STRUT ASSEMBLY,FRON	LT RECYCLED PART	75.00* +25		0.1 2
	A&D REC.				
RI 1030	NOZZLE,W/S WASHER	LT R&I ASSEMBLY			0.1 1
RI 1031	NOZZLE,W/S WASHER	RT R&I ASSEMBLY			0.1 1
I 0884	HARNES, I/P WIRING	REPAIR			2
I 0207	DOOR SHELL,FRONT	LT REPAIR			1.5*1
L 0207	DOOR SHELL,FRONT	LT REFINISH			2.3 4
RI 0256	MLDG,FRONT DOOR SCAL/F	R&I ASSEMBLY			0.4 1
RI 0258	MLDG,FRONT DOOR BEL	LT R&I ASSEMBLY			0.3 1
E 0254 01	MLDG,FRONT DOOR SID	LT 75732AA050A0	150.72		0.4 1
RI 0229	MIRROR, OUTER R/C	LT R&I ASSEMBLY			0.3 1
RI 0223	CYL,FRONT DOOR LOCK	LT R&I ASSEMBLY			0.9 1
RI 0227	HANDLE,FRONT DOOR O	LT R&I ASSEMBLY			INC 1
E M03	FLEX ADDITIVE	NEW PART	8.00*		4*
N M13	WHEEL BALANCE	ADDITIONAL OPERAT	15.00*		1
L M14	CORROSION PROTECTION	REFINISH			0.3*4*
E M17	COVER CAR EXTERIOR	NEW PART	3.00*		4*
I M18	SET-UP & MEASURE	REPAIR			2.0*3
I M32	UBODY, REALIGN, LF	REPAIR			2.0*3
I M40	FRAME SIDESWAY, F.	REPAIR			1.5*3
SB M60	HAZARD. WSTE. REM.	SUBLET REPAIR	5.00*		1*

67 ITEMS

MC MESSAGE(S)

- 01 CALL DEALER FOR EXACT PART NUMBER / PRICE
- 07 STRUCTURAL PART AS IDENTIFIED BY I-CAR
- 13 INCLUDES 0.6 HOURS FIRST PANEL TWO-STAGE ALLOWANCE

FINAL CALCULATIONS & ENTRIES

GROSS PARTS					1,614.51
OTHER PARTS					700.00
LINE ITEM MARKUP					85.00+
PAINT MATERIAL					462.00
PARTS & MATERIAL TOTAL					2,861.51
TAX ON PARTS & MATERIAL @				5.600%	160.24
LABOR	RATE	REPLACE HRS	REPAIR HRS		
1-SHEET METAL	50.00	23.4	9.0		1,620.00
2-MECH/ELEC	84.50	1.5	4.0		464.75
3-FRAME	50.00		5.5		275.00
4-REFINISH	50.00	16.5			825.00

2001 TOYOTA CAMRY LE 4DOOR SEDAN
CD LOG NO 19008-1

5-PAINT MATERIAL	28.00		
LABOR TOTAL			3,184.75
TAX ON LABOR		@ 5.600%	178.35
SUBLET REPAIRS			5.00
TAX ON SUBLET		@ 5.600%	0.28
TOWING			121.51
TAX ON TOWING		@ 5.600%	6.80
STORAGE			
GROSS TOTAL			6,518.44
LESS: DEDUCTIBLE			250.00-
NET TOTAL			6,268.44

SHOPLINK U4249 ES CD LOG 19008-1 DATE 09/05/07 12:19:49AM R6.37 CD 08/07
PXN: NO GEOCODE
HOST LOG
(C) 1998 - 2007 AUDATEX NORTH AMERICA, INC.

3.5 HRS WERE ADDED TO THIS EST. BASED ON AUDATEX TWO-STAGE REFINISH FORMULA.

THIS ESTIMATE HAS BEEN PREPARED BASED ON THE USE OF ONE OR MORE REPLACEMENT PARTS SUPPLIED BY A SOURCE OTHER THAN THE MANUFACTURER OF YOUR MOTOR VEHICLE. WARRANTIES APPLICABLE TO THESE REPLACEMENT PARTS ARE PROVIDED BY THE MANUFACTURER OR DISTRIBUTOR OF THE REPLACEMENT PARTS RATHER THAN BY THE MANUFACTURER OF YOUR MOTOR VEHICLE.

THIS IS NOT AN AUTHORIZATION TO REPAIR. ALL SUPPLEMENTS REQUIRE PRIOR APPROVAL BY A STATE FARM CLAIM REPRESENTATIVE.

Date: 11/15/2007 05:55 AM
 Estimate ID: AB46494
 Estimate Version: 1
 Supplement: 1 (F) 11/15/2007 05:51:38 AM
 Profile ID: CUSTOMIZED

RAC Adjustments, Inc.

bwishard@racadj.com, PO Box 1839, Rockford, IL 61110
 (815) 968-7688
 Fax: (815) 968-7691

Damage Assessed By: Jim McCann
 Supplemented By: Bryan Wishard

Condition Code: Good
 Date of Loss: 9/5/2007
 Contact Date: 9/4/2007
 Deductible: 250.00
 File Number: 234276
 Policy No: HHV5449053
 Type of Loss: Collision
 Claim Number: AB46494
 Insured: NANCY OKEEFE
 Owner: NANCY OKEEFE
 Address: 9510 W RIDGE BLVD, WAUWATOSA, WI 53226
 Telephone: Work Phone: (414) 273-1173 Home Phone: (414) 871-5365

Mitchell Service: 917752

Description: 2004 Toyota RAV4
 Body Style: 4D Ut
 VIN: JTEHD20V140025831
 Mileage: 25,260
 OEMALT: A
 Color: BLACK
 Options: 4WD OR AWD, ALUMALLOY WHEELS, AIR CONDITIONING, POWER STEERING, POWER BRAKES
 POWER WINDOWS, POWER DOOR LOCKS, TILT STEERING WHEEL, CRUISE CONTROL
 ELECTRIC DEFOGGER, AUTOMATIC TRANSMISSION, STEP BUMPER
 AM-FM STEREO/CDPLAYER(SINGLE), FOG LIGHTS, CENTER CONSOLE, REAR GATE WIPER
 PASSENGER-FRONT AIR BAG, POWER REMOTE MIRROR, SINGLE EXHAUST, L-4 ENGINE, 4-DOOR
 MULTI-PURPOSE VEHICLE, DRIVER-FRONT AIR BAG
 Drive Train: 2.4L Inj 4 Cyl 4WD
 License: 45591T WI
 Search Code: None

Line Item	Entry Number	Labor Type	Operation	Line Item Description	Part Type/Part Number	Dollar Amount	Labor Units
1	700001	BDY	REMOVE/REPLACE	INFORM LABEL A/C REFRIGERANT	88723-07030	0.58	
2	702300	BDY	REMOVE/REPLACE	INFORM LABEL EMISSION CONTROL	11298-28300	0.89	
3	702303	BDY	REMOVE/REPLACE	INFORM LABEL ENGINE DATA	11291-28120	2.89	
4	700007	BDY	REMOVE/REPLACE	INFORM LABEL BATTERY CAUTION	74548-42021	3.86	
5	700010	BDY	REMOVE/REPLACE	INFORM LABEL AIR COND CAUTION	87529-0E010	1.94	
6	700011	BDY	REMOVE/REPLACE	INFORM LABEL SPARK PLUG CAUTION	11289-28010	1.46	
7	AUTO	BDY	OVERHAUL	FRT BUMPER COVER ASSY			2.3 #
8	702304	BDY	REMOVE/REPLACE	FRT BUMPER COVER	Remanufactured	147.00	INC #
9	AUTO	REF	REFINISH	FRT BUMPER COVER			C 2.3
10	AUTO	BDY	REMOVE/REPLACE	FRT ADD WWHEEL OPENING FLARES			0.3
11	702322	BDY	REMOVE/REPLACE	R FRT BUMPER EXTENSION	52112-42050-C0	46.01	INC #
12	702323	BDY	REMOVE/REPLACE	L FRT BUMPER EXTENSION	52113-42050-C0	46.01	INC #
13	702316	BDY	REMOVE/REPLACE	R FRT BUMPER PAD	53851-42100-C0	4.60	INC #
14	702317	BDY	REMOVE/REPLACE	L FRT BUMPER PAD	53851-42100-C0	4.60	INC #
15	702340	BDY	REMOVE/REPLACE	R FRT OTR BUMPER BRACKET	52535-42010	9.89	INC
16	702341	BDY	REMOVE/REPLACE	L FRT OTR BUMPER BRACKET	52536-42010	9.89	INC
17	702314	BDY	REMOVE/REPLACE	R FRT INR BUMPER BRACKET	** QUAL REPL PART	16.00	INC
18	702315	BDY	REMOVE/REPLACE	L FRT INR BUMPER BRACKET	** QUAL REPL PART	16.00	INC
19	702342	BDY	REMOVE/REPLACE	FRT BUMPER REINFORCEMENT BAR	** QUAL REPL PART	84.00	0.2 #
20	702343	BDY	REMOVE/REPLACE	GRILLE	** QUAL REPL PART	66.00	INC

This estimate has been re-calculated with a modified profile.

ESTIMATE RECALL NUMBER: 09/07/2007 05:58:00 AB46494

Mitchell Data Version: OCT_07_A
 UltraMate Version: 6.0.028

UltraMate is a Trademark of Mitchell International
 Copyright (C) 1994 - 2005 Mitchell International
 All Rights Reserved

Page 1 of 4

Date: 11/15/2007 05:55 AM
 Estimate ID: AB46494
 Estimate Version: 1
 Supplement: 1 (F) 11/15/2007 05:51:36 AM
 Profile ID: CUSTOMIZED

QTY	PN	DESC	UNIT	PRICE	AMOUNT	INC #
21	702345	BDY REMOVE/REPLACE	GRILLE FILLER PANEL	** QUAL REPL PART	108.00	INC #
22	AUTO REF	REFINISH	FILLER PANEL			C 1.2
23	700070	BDY REMOVE/REPLACE	R GRILLE CLIP	53145-42010	3.72	
24	700071	BDY REMOVE/REPLACE	L GRILLE CLIP	53145-42010	3.72	
25	700072	BDY REMOVE/REPLACE	R GRILLE PROTECTOR 2@1.29	53149-46010	2.58	
26	700073	BDY REMOVE/REPLACE	L GRILLE PROTECTOR 2@1.29	53149-46010	2.58	
27	703431	BDY REMOVE/INSTALL	L FRT COMBINATION LAMP			INC #
28	702352	BDY REMOVE/REPLACE	R FRONT COMBINATION LAMP LENS & HOUSING	** QUAL REPL PART	226.00	INC #
29	AUTO BDY	CHECK/ADJUST	HEADLAMPS			0.4
30	702370	BDY REMOVE/REPLACE	R FRONT COMBINATION LAMP BRACKET	53271-44010	9.23	
31	702372	BDY REMOVE/REPLACE	R FOG LAMP LENS & HOUSING	** QUAL REPL PART	104.00	INC #
32	702373	BDY REMOVE/REPLACE	L FOG LAMP LENS & HOUSING	** QUAL REPL PART	104.00	INC #
33	702374	BDY REMOVE/REPLACE	R FOG LAMP BULB	90981-13047	19.61	INC #
34	702376	BDY REMOVE/REPLACE	R FOG LAMP BRACKET	81218-42050	14.66	
35	702377	BDY REMOVE/REPLACE	L FOG LAMP BRACKET	81228-42050	14.66	
36	700127	BDY REMOVE/REPLACE	HOOD PANEL	** QRP CAPA	241.00	1.0
37	AUTO REF	REFINISH	HOOD OUTSIDE			C 2.4
38	AUTO REF	REFINISH	HOOD UNDERSIDE			C 1.2
39	700134	BDY REMOVE/REPLACE	R INR HOOD SEAL	53381-42020	12.52	0.1
40	700145	BDY REMOVE/REPLACE	HOOD LATCH	53510-42060	42.47	INC
41	700151	BDY REMOVE/REPLACE	R HOOD HINGE	53410-42030	26.89	0.2 #
42	AUTO REF	REFINISH	R HINGE			C 0.5
43	700152	BDY REMOVE/REPLACE	L HOOD HINGE	53420-42030	26.89	0.2 #
44	AUTO REF	REFINISH	L HINGE			C 0.5
45	702385	BDY REMOVE/REPLACE	COOLING RADIATOR	** QUAL REPL PART	444.00	INC #
46	700167	BDY REMOVE/REPLACE	R COOLING FAN BLADE	16361-28070	37.25	0.3 #
47	700169	BDY REMOVE/REPLACE	R COOLING FAN SHROUD	16711-28180	52.25	INC #
48	700171	BDY REMOVE/REPLACE	R COOLING FAN MOTOR	** QUAL REPL PART	121.00	INC #
49	702387	MCH REMOVE/REPLACE	AIR COND CONDENSER ASSY -M	** QUAL REPL PART	195.00	INC #
50	700242	BDY REMOVE/REPLACE	R FENDER PANEL	** QRP CAPA	205.00	1.4 #
51	AUTO REF	REFINISH	R FENDER OUTSIDE			C 1.6
52	AUTO REF	REFINISH	R FENDER EDGE			C 0.5
53	700254	BDY REMOVE/REPLACE	R FENDER LINER	** QUAL REPL PART	50.50	INC
54	700274	BDY REMOVE/INSTALL	R FENDER ANTENNA ASSY	Existing		1.3
55			R&R Time Used In R&I Operation			
56	700280	BDY REMOVE/REPLACE	R FENDER WHEEL OPENING FLARE	** QUAL REPL PART	111.00	INC #
57	700292	BDY REMOVE/REPLACE	R FENDER FLARE PAD	53851-42140-C0	11.52	INC #
58	702406	BDY REMOVE/REPLACE	FRONT BODY RADIATOR SUPPORT -S	** QUAL REPL PART	199.00	10.2 #
59	AUTO REF	REFINISH	RADIATOR SUPPORT COMPLETE			1.5
60	700337	BDY REMOVE/REPLACE	FRONT BODY HOOD LATCH SUPPORT	53217-42050	21.76	INC
61	700350	BDY REMOVE/REPLACE	R UPR FRONT BODY UPPER APRON REINF -S	53731-42040	50.30	2.5
62	702412	BDY REMOVE/REPLACE	R FRONT BODY FRONT APRON PANEL -S	53711-42030	41.44	3.5 #
63	AUTO REF	REFINISH	R APRON PANEL			0.5
64	700356	BDY REMOVE/REPLACE	R FRONT BODY SUPPORT	55168-42010	10.06	0.4
65	700392	MCH REMOVE/REPLACE	DISABLE & ENABLE AIR BAG SYSTEM -M			0.3
66	702422	MCH REMOVE/REPLACE	AIR BAG MODULE-DRIVER FRONT -M	45130-42120-C0	661.24	INC
67	702423	MCH REMOVE/REPLACE	AIR BAG MODULE-PASSENGER FRONT -M	73970-42060-B0	700.59	0.4 #
68	702425	MCH REMOVE/REPLACE	AIR BAG SPIRAL CABLE -M	84308-42010	239.50	0.7
69	702427	MCH REMOVE/REPLACE	CTR AIR BAG SENSOR -M	89170-42160	286.46	0.8 #
70	702428	MCH REMOVE/REPLACE	R FRT AIR BAG SENSOR -M	89173-49295	80.48	0.5
71	702429	MCH REMOVE/REPLACE	L FRT AIR BAG SENSOR -M	89173-49295	80.48	0.5
72	700480	MCH REMOVE/REPLACE	R FRT SUSP BEARING -M	90369-43009	66.10	1.9 #
S1 73		BETTERMENT -P	R FRT SUSP BEARING -M %16.00		10.58	
S1 74	700486	MCH REMOVE/REPLACE	R FRT SUSP STEERING KNUCKLE -M	43211-42060	216.40	INC #
S1 75	702496	MCH REMOVE/REPLACE	R FRT SUSP STRUT -M	48510-49535	173.48	0.8 #
S1 76		BETTERMENT -P	R FRT SUSP STRUT -M %16.00		27.76	
S1 77	900500	MCH* REMOVE/REPLACE	R AND L FRONT SEAT BELTS, INC LABOR PER INV	Sublet	912.39*	0.0*
S1 78	931061	BDY ADD'L LABOR OP	EVACUATE & RECHARGE	Sublet	96.46*	0.0*
79	702628	BDY REMOVE/REPLACE	W/SHIELD WASHER RESERVOIR	85315-42190	86.62	INC #

This estimate has been re-calculated with a modified profile.

ESTIMATE RECALL NUMBER: 09/07/2007 05:58:00 AB46494

Mitchell Data Version: OCT_07_A
 UltraMate Version: 6.0.028

UltraMate is a Trademark of Mitchell International
 Copyright (C) 1994 - 2005 Mitchell International
 All Rights Reserved

Page 2 of 4

Date: 11/15/2007 05:55 AM

Estimate ID: AB46494

Estimate Version: 1

Supplement: 1 (F) 11/15/2007 05:51:36 AM

Profile ID: CUSTOMIZED

80	703498	BDY	REMOVE/REPLACE	W/SHIELD GASKET	85336-42190	5.14	INC #
S1 81	900500	BDY *	REMOVE/REPLACE	AIRBAG PIGTAIL	New	16.12 *	0.2*
S1 82	900500	MCH *	ALIGN	FRONT SUSPENSION	Sublet	96.80 *	0.0*
83	936003		ADD'L COST	COOLANT		24.00 *	
84	703497	BDY	REMOVE/REPLACE	W/SHIELD FILLER	85301-42020	45.56	INC #
85	936012		ADD'L COST	HAZAROOUS WASTE DISPOSAL		3.00 *	
86	936014		ADD'L COST	FLEX ADDITIVE		3.00 *	
87	933006	BDY *	ADD'L OPR	FRAME/RACK SET UP			1.5*
88	933030	FRM	ADD'L OPR	PULL FOR SWAY			3.0*
89	933031	FRM	ADD'L OPR	PULL FOR MASH			1.5*
90	AUTO	REF	ADD'L OPR	CLEAR COAT			2.6
91	933005	BDY	ADD'L OPR	RESTORE CORROSION PROTECTION		5.00 *	0.3*
92	933018	BDY *	ADD'L OPR	MASK FOR OVERSPRAY		5.00 *	0.3*
93	AUTO		ADD'L COST	PAINT/MATERIALS		441.00 *	

* - Judgment Item

- Labor Note Applies

** QRP CAPA - Quality Replacement Parts CAPA Certified

** QUAL REPL PART - Quality Replacement Parts

C - Included in Clear Coat Calc

AUTOMART INNER DELIVERY
1200C GREENBRIAR OR.
ADDISON
IL 60101
(630) 812-2888 (800) 223-2019

KEYSTONE AUTOMOTIVE
5114 PFLAUM RD.
MADISON
WI 53704
(800) 356-7252 (508) 221-4769

ACTION CRASH
CHICAGO
143 S. ROHLWING RD.
ADDISON
IL 60101
(866) 375-4372

19	** R654	84.00	8	** TO1000276R	147.00	17	** 8111 754	18.00
20	** 5947	66.00	28	** TO2519103	226.00	18	** 8111 753	18.00
21	** U102	108.00	31	** TO2595102	104.00	45	** R2834	444.00
36	** 8108	241.00	32	** TO2594102	104.00	58	** 8111 232	199.00
50	** 7019	205.00	48	** TO3115127	121.00			
53	** 10119	50.50	49	** CNDDP13363	195.00			
			56	** TO1269102	111.00			

Remarks

A/M COMPANY IS OWNED BY SMART PARTS.

I. Labor Subtotals	Units	Rate	Add'l Labor Amount	Sublet Amount	Totals	II. Part Replacement Summary	Amount
Body	26.6	50.00	10.00	96.46	1,436.48 T	Taxable Parts	6,544.79
Refinish	14.7	50.00	0.00	0.00	735.00 T	Sales Tax @ 5.600%	366.51
Frame	4.5	65.00	0.00	0.00	292.50 T		
Mechanical	5.9	108.00	0.00	96.80	734.00 T	Total Replacement Parts Amount	6,911.30
					Taxable Labor		3,197.96
					Labor Tax @ 5.600%		179.09
Labor Summary	51.7						3,377.06
III. Additional Costs					Amount	IV. Adjustments	Amount
Taxable Costs					471.00	Betterment	40.49-
Sales Tax @ 5.600%					26.38	Insurance Deductible	250.00-
Total Additional Costs					497.38	Customer Responsibility	290.49-

This estimate has been re-calculated with a modified profile.

ESTIMATE RECALL NUMBER: 09/07/2007 05:58:00 AB46494

Mitchell Data Version: OCT_07_A
UltraMate Version: 6.0.028

UltraMate is a Trademark of Mitchell International
Copyright (C) 1994 - 2005 Mitchell International
All Rights Reserved

Date: 11/15/2007 05:55 AM
Estimate ID: AB46494
Estimate Version: 1
Supplement: 1 (F) 11/15/2007 05:51:36 AM
Profile ID: CUSTOMIZED

I.	Total Labor:	3,377.05
II.	Total Replacement Parts:	6,911.30
III.	Total Additional Costs:	497.38
	Gross Total:	10,785.73
IV.	Total Adjustments:	290.49-
	Net Total:	10,495.24
	Less Original Net Total:	8,763.50
	Net Supplement Amount:	1,731.74
	S1: Bryan Wishard	1,731.74

Point(s) of Impact

12 Front Center (P)

Insurance Co: WEST BEND INS CO

Inspection Site: NOT TO WORRY BODY SHOP
Address: 4319 W NORTH AVE
MILWAUKEE, WI
Inspection Date: 9/5/2007

Body Shop: NOT TO WORRY BODY AND PAINT
Address: 4319 W NORTH AVE
MILWAUKEE, WI 53208
Telephone: (414) 449-2477
Fax Phone: (414) 449-9222
State Lic. No: 39 1790533

PERSUANT TO SECTION 5-301 OF THE ILLINOIS MOTOR VEHICLE CODE, VEHICLE REPAIRERS MUST BE LICENSED. AUTHORIZATION TO REPAIR MUST COME FROM VEHICLE OWNER (NO SUPPLEMENTS WITHOUT INSPECTION AND PRIOR APPROVAL!

This estimate has been re-calculated with a modified profile.

ESTIMATE RECALL NUMBER: 09/07/2007 05:58:00 AB46494

Mitchell Data Version: OCT_07_A
UltraMate Version: 6.0.028

UltraMate is a Trademark of Mitchell International
Copyright (C) 1994 - 2005 Mitchell International
All Rights Reserved

Page 4 of 4

Date: 11/15/2007 06:55 AM
 Estimate ID: AB46494
 Estimate Version: 1
 Supplement: 1 (F) 11/15/2007 05:51:38 AM
 Profile ID: CUSTOMIZED

RAC Adjustments, Inc.

bwishard@racadj.com, PO Box 1839, Rockford, IL 61110
 (815) 968-7686
 Fax: (815) 968-7691

Supplement Delta Report
 Comparison of Estimate AB46494 Supplement 0 and Supplement 1

Damage Assessed By: Jim McCann
 Supplemented By: Bryan Wis hard

 Insured: NANCY OKEEFE
 Owner: NANCY OKEEFE
 Vehicle Description: 2004 Toyota RAV4
 Date of Loss: 9/5/2007

Line Item	Labor Type	Operation	Line Item Description	Part Type	Dollar Amount	Labor Units	CEG Unit
Deleted Entries							
49	MCH	REMOVE/REPLACE	A/C REFRIGERANT RECOVERY -M			0.3	0.3
51	MCH	REMOVE/REPLACE	EVACUATE & RECHARGE A/C -M			1.4	1.4
76		ADD'L COST	FREON & OIL		17.50 *	0.0	T
Added Entries							
S1 72	MCH	REMOVE/REPLACE	R FRT SUSP BEARING -M	New	66.10	1.9	1.9T
S1 73		BETTERMENT - P	R FRT SUSP BEARING -M %16.00		10.58	0.0	T
S1 74	MCH	REMOVE/REPLACE	R FRT SUSP STEERING KNUCKLE -M	New	216.40	INC	1.9T
S1 75	MCH	REMOVE/REPLACE	R FRT SUSP STRUT -M	New	173.48	0.8	1.7T
S1 76		BETTERMENT - P	R FRT SUSP STRUT -M %16.00		27.76	0.0	T
S1 77	MCH	REMOVE/REPLACE	R AND L FRONT SEAT BELTS, INC LABOR PER INV	Sublet	912.39 *	0.0*	T
S1 78	BDY	ADD'L LABOR OP	EVACUATE & RECHARGE	Sublet	96.46 *	0.0*	T
S1 81	BDY	REMOVE/REPLACE	AIR BAG PIGTAIL	New	16.12 *	0.2*	T
S1 82	MCH	ALIGN	FRONT SUSPENSION	Sublet	96.80 *	0.0*	

Global Changes

No Deductible, Customer Responsibility, Labor Rate, or Part Adjustment changes were made.

Estimate profile calculation settings (other than labor rates and adjustments) have changed.

	<u>Amount</u>
Original Estimate:	8,763.50
Supplement 1	1,731.74
Orig Total Tax	478.00
Supp 1 Total Tax	571.98
Net Supplement Amount	1,731.74
Net Total	10,495.24
Supp 0	6.0026
Supp 1	6.0028
Program Calc Versions	Data Versions
	AUG_07_A
	OCT_07_A

ESTIMATE RECALL NUMBER: 9/7/2007 05:58:00 AB46494

UltraMate Version: 6.0.028

UltraMate is a Trademark of Mitchell International
 Copyright (C) 1994 - 2005 Mitchell International
 All Rights Reserved

Page 1 of 1

8688312

Amended Document On Emergency

Wisconsin Motor Vehicle Accident Report

Document Number Override

INSTRUCTIONS: Please use a Black Ink Pen or #2 Pencil. Mark Areas as shown: Correct Mark, Incorrect Marks. Reportable Accident.

County: 40, MUN/TWP: 57, Accident Date: 28 07, Time of Accident (Military Time): 1737

Total Number: UNITS INJURED 020100, KILLED 000000

Hit & Run, Government Property, Fire (Narrative), Photos Taken (Narrative), Trailer or Towed (Narrative), Truck or Bus (Last Page), Load Spillage, Construction Zone, Names Exchanged. Unit #, Sheet No. Of 11

ACCIDENT LOCATION: Public Highway, Intersection/Related, Public Highway, Non-Intersection, Parking Lot, Private Property or Road

Police No. DIST 3

Accident No. 8688312

Location W. State St

Main accident report form with fields for Latitude/Longitude, Unit Information, Operator Information, Vehicle Information, and Occupant Information.

Signature of operator: Michelle Williams

Occupant Unit Number 1 2 3 4 5 6 7 8 9 10	NAME Last First M.I. Date of Birth Sex M F	Severity K N A B C	SEAT Position	SAFETY Equipment	AIRBAG 1 Deployed 2 Non Deployed 3 Not Applicable 4 Unknown
	ADDRESS Street & Number City & State ZIP	Medical Transport Y N	Agency Space		
Address Same as Operator Yes No	EJECTED 1 Not Applicable 2 Not Ejected	Totally Ejected 3 Partially Ejected 4 Unknown	TRAPPED/EXTRICATED 1 Not Applicable 2 Not Trapped	Trapped/Extricated 3 Trapped/Not Extricated 4 Unknown	

Occupant Unit Number 1 2 3 4 5 6 7 8 9 10	NAME Last First M.I. Date of Birth Sex M F	Severity K N A B C	SEAT Position	SAFETY Equipment	AIRBAG 1 Deployed 2 Non Deployed 3 Not Applicable 4 Unknown
	ADDRESS Street & Number City & State ZIP	Medical Transport Y N	Agency Space		
Address Same as Operator Yes No	EJECTED 1 Not Applicable 2 Not Ejected	Totally Ejected 3 Partially Ejected 4 Unknown	TRAPPED/EXTRICATED 1 Not Applicable 2 Not Trapped	Trapped/Extricated 3 Trapped/Not Extricated 4 Unknown	

Type of Accident

First Harmful Event
Most Harmful Event

Unit Number 1 2 3 4 5 6 7 8 9 10	Unit Number 1 2 3 4 5 6 7 8 9 10
--	--

(select one per vehicle)

Collision With Object Not Fixed

- 1 Motor Vehicle in Transport
- 2 Parked Motor Vehicle
- 3 Deer
- 4 Pedalcycle
- 5 Pedestrian
- 6 Railway Train
- 7 Other Animal
- 8 Motor Vehicle in Transport In Other Roadway
- 9 Other Object (Not Fixed)

Collision With Fixed Object

- 10 Traffic Sign Post
- 11 Traffic Signal
- 12 Utility Pole
- 13 Lum. Light Support
- 14 Other Post
- 15 Tree
- 16 Mailbox
- 17 Guardrail Face
- 18 Guardrail End
- 19 Median Barrier
- 20 Bridge Parapet End
- 21 Bridge/Pier/Abut.
- 22 Impact Attenuator
- 23 Overhead Sign Post
- 24 Bridge Rail
- 25 Culvert
- 26 Ditch
- 27 Curb
- 28 Embankment
- 29 Fence
- 30 Other Fixed Object
- 31 Unknown

Non-Collision

- 32 Overturn
- 33 Fire/Explosion
- 34 Immersion
- 35 Jackknife
- 36 Other Non-Collision

Driver Condition

Unit Number 1 2 3 4 5 6 7 8 9 10	Unit Number 1 2 3 4 5 6 7 8 9 10
--	--

Driver Factors (Or Pedestrians)

- 1 Appeared Normal
- 2 Reduced Alertness
- 3 Ability Impaired
- 4 Not Observed

Presence

- 5 Neither Alcohol nor Drugs Present
- 6 Yes—Alcohol Present
- 7 Yes—Drugs Present
- 8 Yes—Alcohol & Drugs Present
- 9 Unknown

Alcohol

AC Value

- 10 Test Not Given
- 11 Test Refused
- 12 Test Given, Alcohol Unknown
- 13 Test Given, No Alcohol Reported

Drugs

- 14 Test Not Given
- 15 Test Refused
- 16 Test Given, Drugs Unknown
- 17 Test Given, No Drugs Reported
- 18 Drugs Reported (Specify Below)
- 19 Marijuana
- 20 Cocaine
- 21 Opiates
- 22 Amphetamines
- 23 PCP
- 24 Other Drug Medication
- 25 Type Unknown

Unit # 1 2 3 4 5 6 7 8 9 10

Pedestrian

Location

- 1 In Crosswalk
- 2 In Roadway
- 3 Not in Roadway
- 4 On Sidewalk

Action

- 5 Walking not Facing Traffic
- 6 Disregarded Signal
- 7 Daring into Road
- 8 Dark Clothing
- 9 Walking Facing Traffic

Manner of Collision

- 1 No Collision with Motor Vehicle in Transport
- 2 Rear-end
- 3 Head On
- 4 Rear to Rear
- 5 Angle
- 6 Sideswipe, Same Direction
- 7 Sideswipe, Opposite Direction
- 8 Unknown

Unit # 1 2 3 4 5 6 7 8 9 10

Darken Numbered Area(s) of Vehicle Damage

Extent of Damage

- 1 None
- 2 Very Minor
- 3 Minor
- 4 Moderate
- 5 Severe
- 6 Very Severe
- 7 Unknown

Vehicle Towed Due to Damage 96 (N) 97

Vehicle Removed By: *aaa*

Unit # 1 2 3 4 5 6 7 8 9 10

Darken Numbered Area(s) of Vehicle Damage

Extent of Damage

- 1 None
- 2 Very Minor
- 3 Minor
- 4 Moderate
- 5 Severe
- 6 Very Severe
- 7 Unknown

Vehicle Towed Due to Damage 96 (N) 97

Vehicle Removed By: *Kays Towing*

Fixed Object Struck

Unit #	Unit #	Unit #	Unit #
--------	--------	--------	--------

PROPERTY OWNER Last First M.I.

ADDRESS Street & Number City & State ZIP Phone Number ()

Govt. Damage Tag # 85

PO-15A 3/98 SUPPLEMENTAL REPORT MILWAUKEE POLICE DEPARTMENT		<input type="checkbox"/> INCIDENT SUPPLEMENT <input checked="" type="checkbox"/> ACCIDENT SUPPLEMENT <input type="checkbox"/> JUVENILE SUPPLEMENT		PAGE 1 OF 1	DATE OF REPORT 08/29/07	INCIDENT/ACCIDENT # 8688312
INCIDENT INFORMATION	INCIDENT Personal Injury Accident			DATE OF INCIDENT/ACCIDENT 08/28/07		
	VICTIM			LOCATION OF INCIDENT/ACCIDENT W State St / N 15 th St	DIST. # 3	
JUVENILE LAST NAME	FIRST	MIDDLE	DATE OF BIRTH	<input type="checkbox"/> DETAINED <input type="checkbox"/> ORDERED TO MCCC <input type="checkbox"/> OTHER		
QUANTITY	TYPE OF PROPERTY	DESCRIPTION	SERIAL #	CODE #	VALUE	
<p>This report is written by Police Officer Richard SCHNIER, assigned to the Patrol Support Division-Motorcycle Unit, Early Shift.</p> <p>On Tuesday, August 28th, 2007, at 5:38 PM, I was dispatched to investigate a Personal Injury Accident at the intersection of N 15th St and W State St. Upon arrival Milwaukee Fire Department Engine 20 was onscene and was rendering aid to MARQUARDT-O'KEEFE. I interviewed WILLIAMS, who was the driver of the other vehicle involved in the accident. WILLIAMS stated that she was southbound on N 15th St approaching W State St. WILLIAMS stated she did not observe a stop sign at the intersection of N 15th St and W State St and she proceeded into the intersection. When WILLIAMS entered the intersection her auto was struck by the westbound auto driven by MARQUARDT-O'KEEFE. WILLIAMS stated that after the accident she observed the stop sign for southbound traffic on N 15th St at W State St had been damaged and was facing eastbound traffic on W State St. I inspected the stop sign and observed that someone had removed the wedge that holds the sign in place and moved the sign and pole so the sign faced eastbound traffic on W State St. I later notified the City of Milwaukee Department of Electrical Services who responded and repaired the stop sign.</p> <p>I interviewed MARQUARDT-O'KEEFE regarding the accident. MARQUARDT-O'KEEFE stated she was westbound on W State St in the 1400 block. She stated as she approached the intersection of W State St and N 15th St the southbound auto driven by WILLIAMS entered the intersection and she was unable to avoid the collision. MARQUARDT-O'KEEFE complained of pain to her mid chest and mid back. I pointed out the position of the damaged stop sign and informed MARQUARDT-O'KEEFE that an unknown person had damaged the sign and altered its position. MARQUARDT-O'KEEFE was transported to Sinia Hospital by Bell Ambulance #423 for treatment.</p>						
REPORTING OFFICER P.O. Richard SCHNIER			Payroll 16274 Loc Code 08	SUPERVISORS SIGNATURE 		

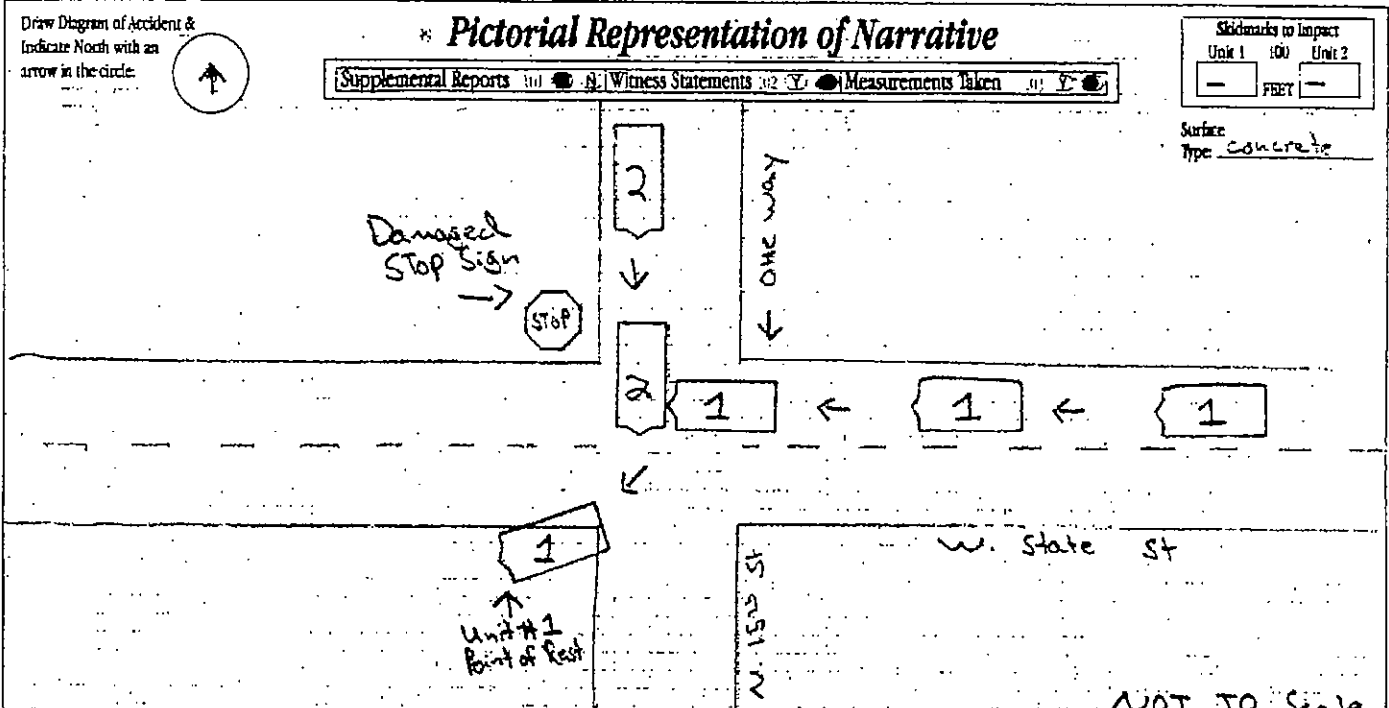

N Unit #1 westbound on W. State St
A Unit #2 southbound on N. 15th St. Unit #2
R enters the intersection of N. 15th St and
R W. State St and is struck by Unit #1.
A The stop sign for southbound traffic on
T N. 15th St at W. State St was damaged
I prior to this accident and was not visible
V to southbound traffic on N. 15th St.

Photos By: NONE

What Drivers Were Doing

Unit Number	Unit Number
<input type="checkbox"/> 1	<input type="checkbox"/> 1
<input type="checkbox"/> 2	<input type="checkbox"/> 2
<input type="checkbox"/> 3	<input type="checkbox"/> 3
<input type="checkbox"/> 4	<input type="checkbox"/> 4
<input type="checkbox"/> 5	<input type="checkbox"/> 5
<input type="checkbox"/> 6	<input type="checkbox"/> 6
<input type="checkbox"/> 7	<input type="checkbox"/> 7
<input type="checkbox"/> 8	<input type="checkbox"/> 8
<input type="checkbox"/> 9	<input type="checkbox"/> 9
<input type="checkbox"/> 10	<input type="checkbox"/> 10
<input type="checkbox"/> 11	<input type="checkbox"/> 11
<input type="checkbox"/> 12	<input type="checkbox"/> 12
<input type="checkbox"/> 13	<input type="checkbox"/> 13
<input type="checkbox"/> 14	<input type="checkbox"/> 14
<input type="checkbox"/> 15	<input type="checkbox"/> 15
<input type="checkbox"/> 16	<input type="checkbox"/> 16
<input type="checkbox"/> 17	<input type="checkbox"/> 17
<input type="checkbox"/> 18	<input type="checkbox"/> 18
<input type="checkbox"/> 19	<input type="checkbox"/> 19
<input type="checkbox"/> 20	<input type="checkbox"/> 20

- 1 Going Straight
- 2 Making Left Turn
- 3 Making Right Turn
- 4 Slowing or Stopping
- 5 Stopped in Traffic
- 6 Legally Parked
- 7 Violating No Passing Zone
- 8 Illegally Parked
- 9 Parking Maneuver
- 10 Backing Maneuver
- 11 Changing Lanes
- 12 Overtaking on Left
- 13 Overtaking on Right
- 14 Making U Turn
- 15 Turning on Red
- 16 Merging
- 17 Negotiating Curve
- 18 Other
- 19
- 20

WITNESS Last First MI
 NAME 097
 ADDRESS Street & Number Date of Birth
 7085 No. 5-109
 City & State ZIP Phone Number 111

ACCESS CONTROL 112
 No Control (Unlimited Access)
 Full Control (Only Ramp Entry/Exit)
 Partial Control

ROAD TERRAIN 113
 Part A
 Straight
 Curve
 Part B
 Level/Flat
 Hill

LIGHT CONDITION 114
 Daylight
 Dark - Not Lighted
 Dark - Lighted
 Dawn
 Dusk
 Unknown

TRAFFIC WAY 115
 Not Physically Divided (2-Way Traffic)
 Divided Highway, Median Strip, without Traffic Barrier
 Divided Highway, Median Strip, with Traffic Barrier
 One-Way Traffic
 Parking Lot or Private Property

ROAD SURFACE CONDITION 116
 Dry
 Wet
 Snow/Slush
 Ice
 Sand, Mud, Dirt, Oil
 Other
 Unknown

RELATION TO ROADWAY 117
 On Roadway
 Parking Lot or Private Property
 Shoulder (Other Than Shoulder within Median or Gore)
 Median (Other Than Median within Gore)
 Outside Shoulder - Left
 Outside Shoulder - Right
 Off Roadway - Location Unknown
 Gore (Area between Ramp & Highway)
 On Ramp
 Unknown

WEATHER 118
 Clear
 Cloudy
 Rain
 Snow
 Fog, Smog, Smoke
 Sleet, Hail
 Freezing Rain or Drizzle
 Blowing Sand, Soil, Dirt, Snow
 Severe Crosswinds
 Other
 Unknown

Traffic Control

Unit Number	Unit Number
<input type="checkbox"/> 1	<input type="checkbox"/> 1
<input type="checkbox"/> 2	<input type="checkbox"/> 2
<input type="checkbox"/> 3	<input type="checkbox"/> 3
<input type="checkbox"/> 4	<input type="checkbox"/> 4
<input type="checkbox"/> 5	<input type="checkbox"/> 5
<input type="checkbox"/> 6	<input type="checkbox"/> 6
<input type="checkbox"/> 7	<input type="checkbox"/> 7
<input type="checkbox"/> 8	<input type="checkbox"/> 8
<input type="checkbox"/> 9	<input type="checkbox"/> 9
<input type="checkbox"/> 10	<input type="checkbox"/> 10
<input type="checkbox"/> 11	<input type="checkbox"/> 11
<input type="checkbox"/> 12	<input type="checkbox"/> 12
<input type="checkbox"/> 13	<input type="checkbox"/> 13
<input type="checkbox"/> 14	<input type="checkbox"/> 14
<input type="checkbox"/> 15	<input type="checkbox"/> 15
<input type="checkbox"/> 16	<input type="checkbox"/> 16
<input type="checkbox"/> 17	<input type="checkbox"/> 17
<input type="checkbox"/> 18	<input type="checkbox"/> 18
<input type="checkbox"/> 19	<input type="checkbox"/> 19
<input type="checkbox"/> 20	<input type="checkbox"/> 20

- 1 No Control
- 2 Traffic Signal Operating
- 3 Traffic Signal Flashing
- 4 Stop Sign
- 5 Stop Sign with Flasher Warning
- 6 Warn Sign with Flasher
- 7 Yield Sign
- 8 Traffic Control Person
- 9 RR-crossing Signal
- 10 Other
- 11
- 12
- 13
- 14
- 15
- 16
- 17
- 18
- 19
- 20

8688312

Document Number Override 121

Officer's Opinion of Possible Contributing Circumstances

Driver Factors section with checkboxes for 14 categories like Exceeding Speed Limit, Inattentive Driving, etc.

Vehicle Factors section with checkboxes for 12 categories like Brake System, Steering System, etc.

Highway Factors section with checkboxes for 13 categories like Snow, Ice or Wet, Narrow Shoulder, etc.

OFFICER INFORMATION

Officer information form including Last Name (Schnier), First Name (Richard), M.I. (D), Agency (Milwaukee WI), and Officer ID (06274).

Date and Time notification grid with columns for Date Notified, Time Notified, Time Arrived, and Date of Report.

Truck & Bus Accident Information (This Section Must Be Completed for Each Truck or Bus Involved in this Accident.)

Truck & Bus Accident Information Part A and B, including questions about hazardous materials, injuries, and towing.

Hazardous Material Information section with fields for Class Numbers, UN Numbers, and placard display.

Carrier Information section with fields for Interstate Carrier, Carrier Name, and Address.

Carrier Identification Numbers and Source section with checkboxes for Vehicle Side, Shipping Papers, etc.

Vehicle Information section including Vehicle Configuration (Truck, Trailer, etc.) and Sequence of Events for this vehicle.

Cargo Body Type section with checkboxes for various vehicle types like Box, Van/Enclosed box, Cargo Tank, etc.

Printed in U.S.A. 65432 Mark Refuse by NCS 8887106-3

SEP 10 2007



Legislation Details (With Text)

File #: 091478 **Version:** 0
Type: Resolution **Status:** In Committee
File created: 3/2/2010 **In control:** JUDICIARY & LEGISLATION COMMITTEE
On agenda: **Final action:**
Effective date:
Title: Resolution relating to the claim of Theresa Payton-Myrick for property damage. (1st Aldermanic District)
Sponsors: THE CHAIR
Indexes: CLAIMS
Attachments: City Attorney Letter.pdf, Claim, Hearing Notice List

Date	Ver.	Action By	Action	Result	Tally
3/2/2010	0	COMMON COUNCIL	ASSIGNED TO		
3/3/2010	0	JUDICIARY & LEGISLATION COMMITTEE	HEARING NOTICES SENT		
3/3/2010	0	JUDICIARY & LEGISLATION COMMITTEE	HEARING NOTICES SENT		

Number

091478

Version

ORIGINAL

Reference

Sponsor

THE CHAIR

Title

Resolution relating to the claim of Theresa Payton-Myrick for property damage. (1st Aldermanic District)

Requestor

City Attorney

Drafter

JAS:ms

February 24, 2010

1048-2009-3426:155495

GRANT F. LANGLEY
City Attorney

RUDOLPH M. KONRAD
LINDA ULISS BURKE
VINCENT D. MOSCHELLA
Deputy City Attorneys



Milwaukee's Future: IT'S IN OUR HANDS

www.milwaukee.gov/2010census

THOMAS O. GARTNER
BRUCE D. SCHRIMPF
SUSAN D. BICKERT
STUART S. MUKAMAL
THOMAS J. BEAMISH
MAURITA F. HOUREN
JOHN J. HEINEN
DAVID J. STANOSZ
SUSAN E. LAPPEN
JAN A. SMOKOWICZ
PATRICIA A. FRICKER
HEIDI WICK SPOERL
KURT A. BEHLING
GREGG C. HAGOPIAN
ELLEN H. TANGEN
MELANIE R. SWANK
JAY A. UNORA
DONALD L. SCHRIEFER
EDWARD M. EHRlich
LEONARD A. TOKUS
MIRIAM R. HORWITZ
MARYNELL REGAN
G. O'SULLIVAN-CROWLEY
KATHRYN Z. BLOCK
MEGAN T. CRUMP
ELOISA DE LEÓN
ADAM B. STEPHENS
KEVIN P. SULLIVAN
BETH CONRADSON CLEARY
THOMAS D. MILLER
HEIDI E. GALVÁN
JARELY M. RUIZ
ROBIN A. PEDERSON
DANIELLE M. BERGNER
Assistant City Attorneys

February 24, 2010

To the Honorable Common Council
Of the City of Milwaukee
Room 205 – City Hall

Re: Resolution Relating to the Claim of THERESA PAYTON-MYRICK
C.I. File No. 09-L-139

Dear Council Members:

We return the enclosed document which has been filed with the City Clerk and ask that it be introduced and referred to the Committee on Judiciary & Legislation with the following recommendation.

Claimant, Theresa Payton Myrick, 8047 North 47th Street, Brown Deer, WI 53223, alleges that on September 20, 2009, she sustained damages to when a City sewer backed up into the basement of her property located at 4753 North 19th Place. She claims damages in the amount of \$7,500.00.

Our investigation reveals that the Milwaukee Water Works-Distribution Division has no records of any recent water main breaks or repair activity in this area. In addition, their control center did not receive any recent phone calls or complaints regarding this area. The Infrastructure Services Division (ISD) records indicate that on September 20, 2009, they responded to a call of a backwater at 4753 North 19th Place. The ISD found the City main sewer to be clogged with grease. They used a sewer jet to open the clog, clean the sewer and restore it to proper working order. The sewer is on a regular cleaning schedule and was last cleaned, prior to this incident, on December 19, 2006. Because the sewer is on a regular cleaning schedule and the City did not have notice of any problems with the sewer, the City cannot be held liable. Therefore we recommend that this claim be denied.

Very truly yours,

GRANT F. LANGLEY
City Attorney

JAN A. SMOKOWICZ
Assistant City Attorney

JAS:ms
Enclosure
1048-2009-3426:155493

OFFICE OF THE CITY ATTORNEY

Theresa Payton-Myrick
8047 N. 47th Street
Brown Deer, WI 53223
December 15, 2009

Office of the City Clerk
City Clerk
Attention: CLAIMS
200 El Wells Street, Room 205
Milwaukee, WI 53202-3567

CITY OF MILWAUKEE
2009 DEC 21 PM 2:24
RONALD D. LEONARDI
CITY CLERK

Dear City Clerk:

I would like to file a claim against the City for city drain problems. I have enclosed the original instruction form for filing a claim against the City of Milwaukee. This letter is to complain about services received from Milwaukee Water Department.

On September 20, 2009 at 5:30 pm, I called Milwaukee Water Works to report the flooding waters rampantly coming into my basement, and the representative transferred me to the emergency on-call dispatcher for future assist. When the emergency dispatcher answered the call, he told me it would be take about 15 minutes for a call back to address the problem. However, that did not happen, 15 minutes passed, and another 15 minutes passed, I called again. He told me that a crew was coming out, but they were coming from fare south and it will be sometime. Moreover, I was quite frustrated because I could not keep up with the never-ending water flowing into the basement; I called a neighbor to take photos while I continued to bail water out of the basement.

Please see the following information requested for submission:

Incident Occurred at: 4753 N. 19th Place, Milwaukee, WI 53209
Date Occurred: September 20, 2009
Time Occurred: 5:30 PM
Relief Sought: \$7,500.00/ 22 Photos included(kept duplicate copies)
Claimant Phone Number: 414-510-1556 or 414-357-6863

Please see chart on page 2 with Items and Two Itemized estimates requested for documentation.

CITY OF MILWAUKEE
RECEIVED
2009 DEC 21 PM 2:37
OFFICE OF
CITY ATTORNEY

ITEMS	ITEMIZED ESTIMATE 1	ITEMIZED ESTIMATE 2
Washer & Dryer	\$569.99 Washer & \$549.00 Dryer	\$599.00 Washer & \$543.99 Dryer
Drywall	\$5.24 per sheet	\$6.00 per sheet
Floor Tile	\$82.54 per carton	\$79.50 per carton
Floor/Door molding & quarter-round	\$14.94 & \$19.94	\$10.98 & \$19.94
Carpet	\$40.00	\$50.00
Sectional Sofa Set	\$1998.00	\$2699.00
Storage Bends & Misc. Clothing	\$325.00	\$350.00
Labor & Cleaning Supplies	\$1000.00	\$1500.00

Around 8:30pm, a female crewmember came to the door informing us that the City was a fault for the flooding that occurred and gave me a form instructing me to complete a letter explaining the problem and attach all necessary documentation.

I expected a much higher level of service from your company, and I hope problems such as these will not happen again, for the sake of others including myself. I would hate anyone to experience what I experienced that night.

Sincerely,



Theresa Payton-Myrick

Cc: File

Enclosures /Estimates and Photos

OFFICE OF THE CITY CLERK
Milwaukee, Wisconsin

INSTRUCTIONS FOR FILING A CLAIM AGAINST THE CITY OF MILWAUKEE

To file a claim against the City, a claimant must comply with Section 893.80(1), Wis. Stats., a copy of which is printed on the reverse side of this instruction sheet. Generally, the statute requires the claimant to submit to the City Clerk:

1. A document stating the circumstances of the claim which must be signed by the claimant, or his/her agent or attorney. This document should be filed within 120 days of the event.
2. A document stating the address of the claimant and a statement of the relief sought. If money damages are sought, a specific sum must be stated.

(The above information may be combined in a single document.)

The following information should also be submitted to allow the City to promptly act on your claim:

1. Proof of the amount of the claim by means of either itemized receipts or two itemized estimates.
2. A phone number where the claimant can be reached during business hours.
3. As detailed a description of the incident as possible, including the date, time and place.

9/20/2009 6:00pm 47537 N. 19th Place
All information should be submitted to:

City Clerk
ATTN: CLAIMS
200 E. Wells St., Room 205
Milwaukee, WI 53202-3567

ADDITIONAL INFORMATION

Before you can file a lawsuit against the City of Milwaukee for reimbursement, State law requires that you first follow the claim procedures established by the City Clerk.

Filing a claim against the City does not automatically guarantee reimbursement from the City. However, the City examines each claim on an individual basis in determining if reimbursement is legally required.

In order to obtain reimbursement for a claim against the City, you must prove that the City or its employees acted unlawfully or negligently.

Only the City Attorney or the Common Council and the Mayor can authorize payment of a claim against the City. Any other representations made by City employees are not legally binding on the City.



 **Guaranteed Delivery by Christmas Eve on Orders Placed before Noon EST 12/22** ▶

FREE Parcel Shipping at Lowes.com on Orders \$49 and Above*

*Some exclusions apply. See offer details.

(0) items Welcome to Lowes.com

MY STORE

[Weekly Ads](#)

Wauwatosa, WI

[My Account](#) [Order Status](#) [Register](#) [Log In](#)

[Store Info](#) [Find Another Store](#)

Keywords or item#

Search

Sign up for Lowe's email updates

you@email.com

Sign Up

Shop by Department

Shop by Room

Special Offers

Gift Center

How-To

For Your Business

Help

DEAL OF THE DAY One great deal. One day only. Don't miss these savings!

 [View Today's Deal](#) ▶

Spread the *Joy*
of Gift-Giving



Shop Our Holiday Headquarters



FOLLOW US ▶

[Home](#) [Building Supplies](#) [Drywall Materials](#)

SHEETROCK Brand
1/2" T x 12' L x 4' W Drywall

Item #: 11732 Model: 14126011712

\$5.24

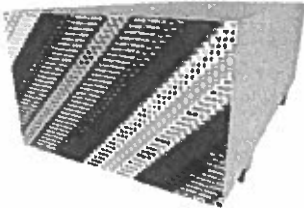

[Add to Cart](#)

Product Availability:

- Online**
Shipping Options include
 - [Lowe's Home Delivery](#)

- In Store**
Buy online and pickup at your local Lowe's store:
LOWE'S OF WAUWATOSA, WI

 [Click to Enlarge](#)

Description

Fire-resistant dry construction
Install and decorate quickly
Scores and snaps easily
Resists cracking and warping
Surfacings on both faces and on the long edges are 100% recycled paper

Customer Ratings (5.0)

Thickness (Inches):	0.5
Length (Feet):	12.0
Width (Feet):	4.0
Mold Resistant:	No
Moisture Resistant:	No
Fire Resistant:	No
Moisture Rating:	N/A
Tile Backer:	No
Facing:	Paper
Fire Rating:	N/A

Need Help?

- [Help](#)
- [Contact Us](#)
- [Find Your Local Store](#)
- [Rebate Center](#)

Inspiration and Help from Us

- [Product Guides](#)
Be informed before you buy.
- [How-To Library](#)
Projects and ideas for do-it-yourselfers.
- [Project Calculators](#)
Plan your projects with these helpful tools.



Lowe's Credit Services

Finance your ideas.
No annual fees. Low monthly payments.
[Learn more](#)
[Apply now](#)



[Storm Center](#)

[Gift Guide](#)

[Gift Cards](#)

[GM Business Choice](#)

[Services](#)

[Customer Care](#)

[Partner Websites](#)

[We Promise](#)



More saving. **More doing.**

gripSTIK 1/2 In. Vinyl L-Tear Strip

Model # TS5VYL Internet/Catalog # 202035406

\$48.59/CT-Carton

Online Only

This item cannot be shipped to the following state(s): AK, HI



[View Larger](#)



Be the first to > Write a review.

Write a review for a chance to win a \$250 Gift Card.

[Learn More.](#)

Description

Phillips gripSTIK Vinyl L-Tear Strip provides a clean line at a variety of wallboard intersections. The tear off strip provides a protective edge and a guide for drywall finishing knives. Once joint compound is applied, finished and painted, the tear off strip is removed to form a clean, crisp edge. Its deeply knurled mud anchors, many perforations, and specially textured surface provides superior paint and joint compound adhesion. This easy to install trim can be nailed, stapled or installed with gripSTIK 947 high tack spray adhesive. This product is available to purchase through the website in 8' lengths. Other lengths may be available at your local Home Depot store.

Durable, impact and corrosion resistant

Perforated flanges for faster drying

Textured and knurled to enhance joint compound adhesion

Tapered flanges for seamless finish work

Works great for both drywall and interior veneer applications

Perforated flanges for excellent joint compound adhesion as the joint compound penetrates through the bead to the drywall to support long-lasting adhesion

U.S. Patents: 6,691,476 and 7,013,610

MFG Part #: TS5VYL 8'

Also available in 5/8 In. radius

MFG Brand Name : gripSTIK

MFG Model # : TS5VYL

MFG Part # : TS5VYL 8'

Specifications

Assembled Depth (In Inches) : 0.5 in

Assembled Height (In Inches) : 96 in



More saving. More doing.™



Kit as recieved



[View Larger](#)

3/4 In. x 3 In. Oak Fluted Door Casing Set

Model # 5000 Internet/Catalog # 100484655

\$39.99/PK-Package

Online Only

This item cannot be shipped to the following state(s): HI,AK

Average Customer Rating

[> Read Reviews](#)
[> Write a review](#)

★★★★★ 5 out of 5

Write a review for a chance to win a \$250 Gift Card.
[Learn More.](#)

Description

Everything you need to trim one side of a door way. Produced from solid oak hardwood. Contains two 8 ft. side pieces, one 40 in. top piece and two Rosette blocks.

- Solid oak hardwood
- Suitable for stain or clear coat
- All in one package for simplicity
- Easy to install
- MFG Model # : 5000
- MFG Part # : 5000

Specifications

- Actual Depth/Thickness : .75 in
- Assembled Depth (In Inches) : .75 in
- Assembled Height (In Inches) : 96 in
- Assembled Weight (In LBS) : 11 lb
- Assembled Width (In Inches) : 40 in
- Energy Star Compliant : No
- Interior/Exterior : Interior
- Nominal Length : 72 in
- Nominal Width : .325 in

More Info



More saving. More doing.™

Flooring

601 Products

Select up to 4 items to compare.



Tarkett
Northwood's Oak
Toffee 47 in.
T-Molding

Model LM5317

\$19.94



Tarkett
Northwood's Oak
Toffee 95 in.
Quarter Round
Molding

Model LM5316

\$14.94



SimpleSolutions
94 1/2 in. L x 3/4 in.
W x 5/8 in. H
Quarter Round
Molding Model #
31117

Model 31117

\$10.98



Tarkett
Northwood's Oak
Toffee 47 in.
Stairnose Molding

Model LM5319

\$19.94



Home Legend
Elm Desert 2 In.
Width x 47 In.
Length Wood
T-Molding

Model HL59TM47

\$16.97

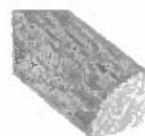

Tarkett
Northwood's Red
Oak Natural 95 in.
Quarter Round
Molding

Model LM5312

\$14.94



Tarkett
Northwood's Oak
Toffee 47 in.
Reducer Molding

Model LM5318

\$19.94



Tarkett
Northwood's Red
Oak Natural 47 In.
Reducer Molding

Model LM5314

\$19.94



Home Legend
Bamboo Natural 2 In.
Width x 47 In.
Length Wood
T-Molding

Model HL59TM47



click here for your chance to win the \$15,000 Shopping Spree!

follow us on facebook: [become a fan now](#) [My Account](#) [Register Today!](#)
[FIND A STORE](#) [SHOPPING LIST](#) [ROOM PLANNER](#) [WEEKLY AD](#)

SEARCH Enter Keyword or Search Phrase

LIVING ROOM BEDROOM DINING ROOM YOUTH MATTRESSES HOME OFFICE ENTERTAINMENT ACCENTS AMERICAN SIGNATURE GALLERY

Select Your Store: zip code GO

Home : [Living Room](#) : Sectionals

COLLECTIONS

- Casa Moda (2)
- Dellago (1)
- Grand Regency (1)
- Plantation Cove (6)
- Modern Treasures (7)



Sectionals 49 to 60 of 81 results

1 2 3 4 5 6 7

Sort By Price - Low to High Show: 12 | 24 | 48

COLOR

- Beige (29)
- Black (2)
- Blue (1)
- Brown (20)
- Gray (1)
- More...

PRICE

- \$500 - \$599.99 (1)
- \$600 - \$699.99 (4)
- \$700 - \$799.99 (5)
- \$800 - \$999.99 (21)
- \$1,000 - \$1,499.99 (33)
- More...

BRAND

- American Signature (17)



Gabriel Chocolate 3-PC Sectional
 \$1,299.99
 Compare at \$2,569.97
 Save \$1,269.98



Gabriel Chocolate 3-PC Sectional
 \$1,299.99
 Compare at \$2,569.97
 Save \$1,269.98



Taos Espresso 5-PC Sectional
 \$1,299.99
 Compare at \$3,449.95
 Save \$2,149.96



Larkin Chocolate 2-PC Sectional
 \$1,299.99
 Compare at \$1,996.00
 Save \$696.01



Larkin Chocolate 2-PC Sectional
 \$1,299.99
 Compare at \$1,996.00
 Save \$696.01



Taos Ivory 5-PC Sectional
 \$1,299.99
 Compare at \$3,449.95
 Save \$2,149.96



Jordan Camel 3-PC Cuddler & Left Arm Facing Chaise Sectional
 \$1,399.99
 Compare at \$2,099.99
 Save \$700.00



Midtown Bone 2-PC Leather Sectional
 \$1,399.99
 Compare at \$3,099.99
 Save \$1,700.00



Jordan Fern 3-PC Right Arm Facing Chaise Sectional
 \$1,399.99
 Compare at \$2,099.99
 Save \$700.00



Jordan Camel 3-PC Cuddler & Right Arm Facing Chaise Sectional
 \$1,399.99
 Compare at \$2,099.99
 Save \$700.00



Jordan Fern 3-PC Left Arm Facing Chaise Sectional
 \$1,399.99
 Compare at \$2,099.99
 Save \$700.00



Straton Chocolate 3-PC Sectional
 \$1,449.99
 Compare at \$2,310.93
 Save \$860.94

1 2 3 4 5 6 7



Let Them Decide **GIVE A GIFT CARD**



Credit Card **APPLY FOR**



American Signature Brand **READ OUR**

See Weekly Specials **VIEW WEEKLY AD**

Store Locator **FIND A STORE NEAR YOU**

STORY

Shop Furniture by Room: Living Room Furniture | Bedroom Furniture | Dining Room Furniture | Youth Furniture | Mattresses | Home Office Furniture | Entertainment Furniture | Accent Furniture | American Signature Furniture Collections

Top Furniture Searches by Category

Living Room Furniture	Bedroom Furniture	Dining Room Furniture	Youth Furniture	Mattresses	Home Office Furniture	Entertainment Furniture	Accent Furniture
1.) Ottomans	1.) Beds	1.) Chairs	1.) Beds	1.) Mattresses	1.) Desks	1.) TV Stands	1.) Chairs
2.) Sectionals	2.) Chests	2.) Buffets	2.) Chests	2.) American Signature Mattresses	2.) Chairs	2.) Entertainment Centers	2.) Bars
3.) Chairs	3.) Nightstands	3.) Bar Stools	3.) Desks	3.) King Mattresses	3.) Bookcases	3.) Seating	3.) Tables
4.) Chaises	4.) Bunk Beds	4.) Tables	4.) Dressers	4.) Simmons Mattresses		4.) Bookcases	4.) Ottomans
5.) Leather Sofas	5.) Dressers	5.) Dinettes	5.) Nightstands	5.) Queen Mattresses			5.) Lamps



GREAT DEALS

SHOP ONLINE DEALS & PROMOTIONS
the savings you love, all in one place! [check it out](#)

shopping bag: 0

[sign in](#) | [register](#) | [my account](#)

for the home | bed & bath | women | men | juniors | kids | beauty & fragrance | shoes | handbags & accessories | jewelry & watches | sale

SEARCH GO

CUSTOMERS' TOP RATED ★★★★★

STORES

GIFTS & GIFT CARDS

WEDDING REGISTRY

[CONTINUE SHOPPING](#) | [furniture](#) > [Sofas & Sectionals](#) > [Customers' Top Rated](#) > Cabo Modular Sectional Living Room Furniture Collection

introducing our panel of experts: customers like you!

Rate the items you've purchased, and see how your fellow customers rate the products you're interested in. [see how](#)

overall rating ★★★★★ 5 Stars = Excellent



Cabo Modular Sectional Living Room Furniture Collection

Fashionable style for every space. This versatile modular collection lets you rearrange, reconfigure and redecorate to discover the layout that works best in your home. Whether you're creating an extra-long sectional in the living room or a cozy seating arrangement in your contemporary apartment, the Cabo collection gives you the fun and flexibility of letting you choose the arrangement as often as you want!

[details](#) | [shipping & returns](#)

- Expressive mix of leather and microfiber upholstery
- Laminated veneers with hardwoods
- Sinuous spring support system
- Seat cushions and back pillows feature polyester fiber wrapped around polyurethane core
- Collection includes corner wedge, armless chair, bumper ottoman and cocktail ottoman
- [Learn about our convenient payment plan](#)
- [View our Furniture Buying Guide](#)
- [Learn about our Furniture Protection Plan](#)
- Web ID: 285420

Overall Rating ★★★★★ 4.7 out of 5

26 of 29 (90%) customers would recommend this product to a friend.

[Read all reviews](#) | [Write a review](#)

Write a review for a chance to WIN a \$1000 GIFT CARD! [see details](#)

Share this Product: [f](#) [t](#) [g+](#) [p](#) [e](#) [v](#) [c](#)



[larger image](#)



standard colors | special order colors

Other customers also shopped



[MORE COLORS](#)

[This 'n' That Modular Sectional Living Room Furniture Collection](#)
Reg. \$349.00 - 2,699.00
Sale \$275.00 - 1,999.00



[MORE COLORS](#)

[Echo Leather Living Room Furniture Collection](#)
On Sale



[MORE COLORS](#)

[Renata Leather Sectional Furniture Collection](#)
On Sale

Item	color	price
<u>6-Piece Set: 2 Square Corner Wedges, 2 Armless Chairs, Bumper Ottoman and Cocktail Ottoman</u>	Select Color	Reg. \$4,798.00 Sale \$3,499.00
	find it in store	
<u>5-Piece Set: 2 Square Corner Wedges, 2 Armless Chairs and Bumper Ottoman</u>	Select Color	Reg. \$3,999.00 Sale \$2,999.00
	find it in store	
<u>Square Cocktail Ottoman</u>	Caress Thyme	Reg. \$799.00 Sale \$599.00
	In stock in most areas: please call 1-800-BUY-MACY to confirm availability and schedule delivery.	
<u>Bumper Ottoman</u>	Select Color	Reg. \$399.00 Sale \$299.00
<u>Armless Chair</u>	Select Color	Reg. \$850.00 Sale \$625.00
<u>Square Corner Wedge</u>	Select Color	Reg. \$950.00 Sale \$725.00

CLICK TO CALL

and we'll call you right back
-or-

CALL 1 800 BUY MACY (289 6229)
Mon-Sat 8am-12am ET
Sun 8am-10pm ET

[Add to Wish List](#) [Email To A Friend](#) [Compare To Best Sellers](#)

(Sale ends 12/20/09) [Pricing Policy](#)

product reviews

[review this product](#)

Overall Rating: ★★★★★ 4 out of 5

Nice style!, November 1, 2009

By AKaiser from Upper Marlboro, Maryland [\(read all my reviews\)](#)

"I have seen many sectional that have simulated the look of this couch but! this sectional by fare is the best looking I have seen!"

How often do you shop at macys.com?: Occasionally

Are you a Macy's Credit Card holder?: Yes

What is your age?: 40-49

What is your gender?: Female

Was this review helpful to you? **Yes No (Report Inappropriate Review)**

Share this Review:       

Welcome Guest. Please create an account or sign in [Cart](#)

[Store Finder](#) [eFlyer](#) [Do-It-Yourself](#) [Value Centre](#) [Rebate Centre](#) [Design Centre](#) [Installation Services](#) [Site Map](#) [Français](#)



You are here: [Home](#) > [Shop](#) > [Indoor Living](#) > [Flooring & Area Rugs](#) > [Tile](#) > [Laminate Tile](#) > [Treviso Almond Laminate Tile - 16.88 Sq. Ft.](#)



CLOSE

[PRINT PAGE](#) [TELL A F](#)

[Back to Laminate Tile](#)

[MORE Mohawk Tile](#)

YOU MAY ALSO LIKE:



Mohawk Grayano Umber Laminate Tile - 16.88 Sq. Ft.



Mohawk Ravello Dark Nocino Laminate Tile - 16.88 Sq. Ft.

ORDERING ASSISTANCE?

Call us 1-800-628-0525

Monday - Saturday 8am - 11pm EST

Sunday 10am - 10pm EST

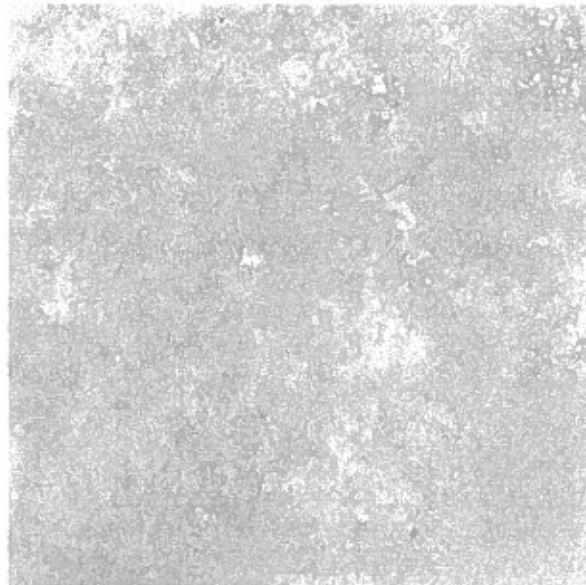

Mohawk

Treviso Almond Laminate Tile - 16.88 Sq. Ft.



\$82.54 AVAILABLE STORE C

STORE FIN

Price m by stor

- * Model: HCL22-20
- * Store SKU #: 1000657000
- * Rapolano Stone tile effect
- * Tiles are a cut edge micro bevel edge and end
- * Floating Click Installation
- * 15.56 in. x 15.56 in.

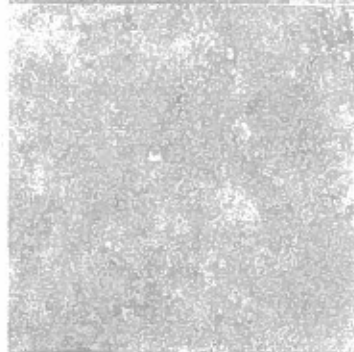

ENLARGE

Be the first to [write a review](#).

QUICK RATE:

MORE VIEWS



The earth's most appealing natural materials brings the inspiration of stone styling straight from the earth and into the home. Show off any room in your home with the vibrantly realistic



Guaranteed Delivery by Christmas Eve on Orders Placed before Noon EST 12/22

FREE Parcel Shipping at Lowes.com on Orders \$49 and Above*

*Some exclusions apply. See offer details.

(0) items Welcome to Lowes.com

FIND A STORE [Weekly Ads](#)

ZIP

Find

Or Click for [Advanced Search](#)

[My Account](#) [Order Status](#) [Register](#) [Log In](#)

Keywords or item#

Search

Sign up for Lowe's email updates

you@email.com

Sign Up

Shop by Department

Shop by Room

Special Offers

Gift Center

How-To

For Your Business

Help

DEAL OF THE DAY One great deal. One day only. Don't miss these savings!



[View Today's Deal](#)

Spread the *Joy*
of Gift-Giving



Shop Our Holiday Headquarters



FOLLOW US

[Home](#) [Flooring](#) [Laminate Flooring & Accessories](#)

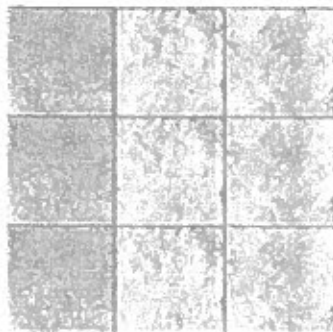

Armstrong

Nature's Gallery Natural Limestone Biscuit Laminate Flooring

Item #: 58013 Model: L6521081

\$79.50

[Add to Cart](#)

Product Availability:

Because product availability varies by area, please enter your local zip code to see item availability.

Zip Code:

[Submit](#)

[Click to Enlarge](#)

Already have an account with Lowe's? [Log in.](#)

Description

Premium wear layer provides best resistance to scratching, staining and fading.

Enhanced installation system.

Easy to maintain: use a vacuum, dust mop or wipe with a damp cloth.

Perfect for all your flooring projects - above, or or below grade.

Coordinating Trim/Molding Quarter Round
Item: M5124110

Coordinating T-Molding Item: M5224115

Coordinating Trim/Molding Reducer
Item: M5024115

Coordinating Trim/Molding Threshold
Item: M5424115

Coordinating Trim/Molding Flush Stairnose
Item: M5324115

Coordinating Trim/Molding Overlap Stairnose
Item: M5624

Coordinating Trim/Molding Overlap Stairnose
Item: M5624115

Coordinating Trim/Molding Wallbase
Item: M5524110

Customer Ratings (2.2)

Collection:	Nature's Gallery
Color / Finish:	Natural Limestone Biscuit
Installation Method:	Glueless
Square Footage Per Carton (Sq. Feet):	19.95
Flooring Texture:	Embossed in register
Thickness Per Piece (Millimeters):	0.32
Attached Underlayment:	No
Warranty:	30
Commercial/Residential:	Residential
Length Per Piece (Inches):	46.4
Width Per Piece (Inches):	15.5
Planks Per Carton:	4.0
Color Family:	Browns / Tans

Need Help?

- [Help](#)
- [Contact Us](#)
- [Find Your Local Store](#)
- [Rebate Center](#)

Inspiration and Help from Us

- [Product Guides](#)
Be informed before you buy.
- [How-To Library](#)
Projects and ideas for do-it-yourselfers.
- [Project Calculators](#)
Plan your projects with these helpful tools.



Lowe's Credit Services

Finance your ideas. No annual fees. Low monthly payments. [Learn more](#) [Apply now](#)



Storm Center

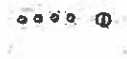

Quick View

Whirlpool White 4.0 cu. ft. I.E.C. Super Capacity Plus Top-Load Washer ENERGY STAR®

Sold by Sears

Sears item #02638782000
Mfr. model #WTW57ESV
User Rating:

19 ratings

Availability for home delivery varies by location. [Check Availability](#)

[Buy Online - Pickup in Store Eligible.](#) [Check Availability](#)

[Special Offers](#)

Reg Price: ~~\$569.99~~
\$57.00
\$512.99



Kenmore White 400 3.2 cu. ft. Capacity Top-Load Washer

Sold by Sears

Sears item #02629422000
Mfr. model #2942
User Rating:

35 ratings

Availability for home delivery varies by location. [Check Availability](#)

[Buy Online - Pickup in Store Eligible.](#) [Check Availability](#)

[Special Offers](#)

\$328.00

Great Price



Kenmore White 500 3.5 cu. ft. Capacity Top-Load Washer

Sold by Sears

Sears item #02629522000
Mfr. model #2952
User Rating:

80 ratings

Availability for home delivery varies by location. [Check Availability](#)

[Buy Online - Pickup in Store Eligible.](#) [Check Availability](#)

[Special Offers](#)

Reg Price: ~~\$499.99~~
~~\$100.00~~
\$399.99

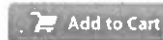

Frigidaire White 3.5 cu. ft. I.E.C. King Size Capacity Washer ENERGY STAR®

Sold by Sears

Sears item #02632212000
Mfr. model #GLTF2940F
User Rating:

32 ratings

Availability for home delivery varies by location. [Check Availability](#)

[Buy Online - Pickup in Store Eligible.](#) [Check Availability](#)

[Special Offers](#)

Reg Price: ~~\$789.99~~
~~\$268.00~~
\$521.99



Kenmore White 27 in. Extra Large Capacity Laundry Center with Electric Dryer

Sold by Sears

Sears item #02697812000
Mfr. model #9781
User Rating:

12 ratings

Reg Price: ~~\$999.99~~
~~\$200.00~~
\$799.99



Kenmore White 24 in. Space Saver Laundry Center with Electric Dryer
Sold by Sears

Reg Price: \$1109.99
\$222.00
\$887.99



Sears item #02688732000
Mfr. model #8873
User Rating:

13 ratings

Next Day Delivery for this product is available. Availability for home delivery varies by location. [Check Availability](#)

[Buy Online - Pickup in Store Eligible.](#) [Check Availability](#)

[Special Offers](#)

Add to Cart

Kenmore White 5.9 cu. ft. Capacity Gas Dryer
Sold by Sears

Reg Price: \$459.99
\$92.00
\$367.99



Sears item #02679422000
Mfr. model #7942
User Rating:

3 ratings

Availability for home delivery varies by location. [Check Availability](#)

[Buy Online - Pickup in Store Eligible.](#) [Check Availability](#)

Add to Cart

Frigidaire Arctic White 5.8 cu. ft. Super Capacity Electric Dryer
Sold by Sears

Reg Price: \$799.99
\$287.00
\$512.99



Sears item #02647052000
Mfr. model #AEO6700F
User Rating:

5 ratings

Next Day Delivery for this product is available. Availability for home delivery varies by location. [Check Availability](#)

[Buy Online - Pickup in Store Eligible.](#) [Check Availability](#)

[Special Offers](#)

Add to Cart

Kenmore White 800 7.5 cu. ft. Capacity Gas Dryer
Sold by Sears

Reg Price: \$679.99
\$136.00
\$543.99



[Quick View](#)

Sears item #02679822000
Mfr. model #7982
User Rating:

9 ratings

Availability for home delivery varies by location. [Check Availability](#)

[Buy Online - Pickup in Store Eligible.](#) [Check Availability](#)

[Special Offers](#)

Add to Cart

LG White 7.3 cu. ft. Electric Dryer
Sold by Sears

Reg Price: \$849.99
\$85.00
\$764.99



Sears item #02647712000
Mfr. model #DLE210
User Rating:

0 ratings

Availability for home delivery varies by location. [Check Availability](#)

[Buy Online - Pickup in Store Eligible.](#) [Check Availability](#)

[Special Offers](#)

Add to Cart

Guaranteed Delivery by Christmas Eve on Orders Placed before Noon EST 12/22

FREE Parcel Shipping at Lowes.com on Orders \$49 and Above*

*Some exclusions apply. See offer details.

(0) items Welcome to Lowes.com

FIND A STORE [Weekly Ads](#)

ZIP Find

Or Click for [Advanced Search](#)

[My Account](#) [Order Status](#) [Register](#) [Log In](#)

Keywords or item#

Search

Sign up for Lowe's email updates

you@email.com

Sign Up

Shop by Department

Shop by Room

Special Offers

Gift Center

How-To

For Your Business

Help

DEAL OF THE DAY One great deal. One day only. Don't miss these savings! [View Today's Deal](#)

Spread the *Joy* of Gift-Giving



Shop Our Holiday Headquarters



FOLLOW US

[Home](#) [Appliances](#) [Washers & Dryers](#) [Washers](#) [Top Load Washers](#)

Narrow your search

Price

- \$200 - 400 (6)
- \$400 - 800 (18)
- \$600 - 800 (9)
- \$800 - 1000 (7)
- \$1000 - 2000 (12)



10% Off All Appliances \$397 and Above

Offer valid 12/16/2009 - 12/24/2009.

[Get Details](#) [Shop Now](#)

Enter your ZIP Code to check availability at a store near you

Item price and availability may vary by store.

Enter Zip Code

[Check Availability](#)

New Lower Price (1)

Viewing 25-36 of 52

Page [Back](#) [1](#) [2](#) [3](#) [4](#) [5](#) [Next](#)

Brand

- Whirlpool (16)
- Maytag (14)
- GE (6)
- GE Profile (8)
- Fisher & Paykel (4)
- More...

Sort by: [Featured Items](#) | [Price Low - High](#) | [Brand A - Z](#) | [Name A - Z](#)

[Compare Selected Items](#)

Capacity (Cu. Ft.)

- 2.1 (1)
- 2.5 (2)
- 3.2 (11)
- 3.5 (5)
- 3.7 (4)
- 4.0 (9)
- 4.1 (4)
- 4.5 (1)
- 4.7 (3)
- 5 (1)
- 5.0 (11)



Maytag 4.0 Cu. Ft. Top Load Washer (Color: White) ENERGY STAR®

Whirlpool 4.0 Cu. Ft. Super Capacity Plus Top-Load Washer (Color: White) ENERGY STAR®

Maytag 3.5 Cu. Ft. SuperSize Capacity Plus Top-Load Washer (Color: White)

GE 3.2 Cu. Ft. Super Capacity Top Load Washer (Color: White)

Item # 142514
Model # MVWC7ESWW

Item # 299414
Model # WTW58ESWW

Item # 299144
Model # MVWC400WW

Item # 169236
Model # WWSE5240GWW

\$599.00
 Free Delivery

\$579.00
 Free Delivery

\$499.00
 Free Delivery

\$449.00
 Free Delivery

[Add to Cart](#)

[Add to Cart](#)

[Add to Cart](#)

[Add to Cart](#)

Add To Compare

Add To Compare

Add To Compare

Add To Compare

Color

- Bisque (1)
- Black (3)
- Champagne (1)
- Crimson Red (2)
- Dark Platinum (1)



Guaranteed Delivery by Christmas Eve on Orders Placed before Noon EST 12/22

FREE Parcel Shipping at Lowes.com on Orders \$49 and Above*

*Some exclusions apply. See offer details.

(0) items Welcome to Lowes.com

FIND A STORE Weekly Ads

ZIP Find

Or Click for Advanced Search

My Account Order Status Register Log In

Keywords or item#

Search

Sign up for Lowe's email updates

you@email.com

Sign Up

Shop by Department

Shop by Room

Special Offers

Gift Center

How-To

For Your Business

Help

DEAL OF THE DAY One great deal. One day only. Don't miss these savings!



View Today's Deal

Spread the Joy of Gift-Giving



Shop Our Holiday Headquarters



FOLLOW US

Home Appliances Washers & Dryers Dryers Gas Dryers

Narrow your search

Price

\$400 - 600 (23)

\$600 - 800 (15)

\$800 - 1000 (24)

\$1000 - 2000 (45)

Brand

Whirlpool (25)

GE (19)

Maytag (18)

Frigidaire (10)

GE Profile (9)

More...

Capacity (Cu. Ft.)

5.7 (3)

5.8 (8)

5.9 (1)

6.0 (8)

6.2 (3)

6.5 (2)

6.7 (10)

6.8 (1)

7.0 (33)

7.1 (2)

7.2 (9)

7.3 (10)

7.4 (5)

7.5 (7)

8.0 (7)

Color

Bisque (2)

Black (6)

Blue Steel (1)



10% Off All Appliances \$397 and Above

Offer valid 12/16/2009 - 12/24/2009.

Get Details Shop Now

Enter your ZIP Code to check availability at a store near you

Enter Zip Code

Check Availability

Item price and availability may vary by store.

Viewing 49-60 of 107

Page Back 1 2 3 4 5 6 7 8 9 Next

Sort by: Featured Items | Price Low - High | Brand A - Z | Name A - Z

Compare Selected Items

GE 6.0 Cu. Ft. Extra-Large Capacity Gas Dryer (Color: White)

Item # 260349 Model # DWXR483GGWW

\$569.00

Free Delivery

Add to Cart

Add To Compare

GE 7.0 Cu. Ft. Super Capacity Gas Dryer (Color: White)

Item # 260347 Model # DWSR463GGWW

\$549.00

Free Delivery

Add to Cart

Add To Compare

GE 7.0 Cu. Ft. Super Capacity Gas Dryer (Color: Bisque)

Item # 169273 Model # DWSR483GGCC

\$545.00

Add to Cart

Add To Compare

GE 6.0 Cu. Ft. Capacity Gas Dryer (Color: Bisque)

Item # 169273 Model # DBXR463GGCC

\$519.00

Add to Cart

Add To Compare

Whirlpool 7.0 Cu. Ft. Large Capacity Commercial Gas Dryer (Color: White)

Hotpoint 6.0 Cu. Ft. Extra-Large Capacity Gas Dryer (Color: White)

GE 6.0 Cu. Ft. Extra-Large Capacity Gas Dryer (Color: White)

Whirlpool 5.9 Cu. Ft. Extra-Large Capacity Gas Dryer (Color: White)

























Legislation Details (With Text)

File #: 091419 **Version:** 0
Type: Resolution **Status:** In Committee
File created: 3/2/2010 **In control:** JUDICIARY & LEGISLATION COMMITTEE
On agenda: **Final action:**
Effective date:
Title: Resolution relating to the claim of Sean Watson relating to personal injuries. (6th Aldermanic District)
Sponsors: THE CHAIR
Indexes: CLAIMS
Attachments: City Attorney Letter.pdf, Claim, Hearing Notice List

Date	Ver.	Action By	Action	Result	Tally
3/2/2010	0	COMMON COUNCIL	ASSIGNED TO		
3/3/2010	0	JUDICIARY & LEGISLATION COMMITTEE	HEARING NOTICES SENT		
3/3/2010	0	JUDICIARY & LEGISLATION COMMITTEE	HEARING NOTICES SENT		
3/3/2010	0	JUDICIARY & LEGISLATION COMMITTEE	HEARING NOTICES SENT		

File #: 091419 **Version:** 0

Number

091419

Version

ORIGINAL

Reference

Sponsor

THE CHAIR

Title

Resolution relating to the claim of Sean Watson relating to personal injuries. (6th Aldermanic District)

Requestor

City Attorney

Drafter

JAS:ms

February 11, 2010

1029-2009-2794:154960

GRANT F. LANGLEY
City Attorney

RUDOLPH M. KONRAD
LINDA ULISS BURKE
VINCENT D. MOSCHELLA
Deputy City Attorneys



Milwaukee's Future: IT'S IN OUR HANDS

www.milwaukee.gov/2010census

THOMAS O. GARTNER
BRUCE D. SCHRIMPF
SUSAN D. BICKERT
STUART S. MUKAMAL
THOMAS J. BEAMISH
MAURITA F. HOUREN
JOHN J. HEINEN
DAVID J. STANOSZ
SUSAN E. LAPPEN
JAN A. SMOKOWICZ
PATRICIA A. FRICKER
HEIDI WICK SPOERL
KURT A. BEHLING
GREGG C. HAGOPIAN
ELLEN H. TANGEN
MELANIE R. SWANK
JAY A. UNORA
DONALD L. SCHRIEFER
EDWARD M. EHRlich
LEONARD A. TOKUS
MIRIAM R. HORWITZ
MARYNELL REGAN
G. O'SULLIVAN-CROWLEY
KATHRYN Z. BLOCK
MEGAN T. CRUMP
ELOISA DE LEÓN
ADAM B. STEPHENS
KEVIN P. SULLIVAN
BETH CONRADSON CLEARY
THOMAS D. MILLER
HEIDI E. GALVÁN
JARELY M. RUIZ
ROBIN A. PEDERSON
DANIELLE M. BERGNER
Assistant City Attorneys

February 11, 2010

To the Honorable Common Council
Of the City of Milwaukee
Room 205 – City Hall

Re: Resolution Relating to the Claim of SEAN WATSON
C.I. File No. 09-L-122

Dear Council Members:

We return the enclosed document which has been filed with the City Clerk and ask that it be introduced into and referred to the Committee on Judiciary & Legislation with the following recommendation.

Claimant, Sean Watson, 1104 West Chambers Street, Milwaukee, WI 53206, alleges that he allegedly slipped on a traffic island that was not properly repaired at/near North 11th Street and West Burleigh Street on September 17, 2009. He claims damages in the amount of \$25,000.00.

Our investigation reveals that the Infrastructure Services Division (ISD) reviewed their records and the records of the DPW Call Center and found prior to September 17, 2009 the City had no notice of this hazard in the roadway and because of this lack of notice the City would not be liable. The ISD patched this location on October 23 and October 26, 2009 once it became aware of this hazard. We recommend denial of the claim.

Very truly yours,

GRANT F. LANGLEY
City Attorney

JAN A. SMOKOWICZ
Assistant City Attorney

JAS:ms
Enclosure
1029-2009-2794:154959

OFFICE OF THE CITY ATTORNEY

Sir or Madam,

Thursday, Sept. 17th of 2009
On my way home from the grocery store on
11th and Burleigh, as I cross the intersection
I slipped on a Island that was not
properly repaired by the City. As a result
of this fall, I have broken the Great index
left toe of my left foot. Now, this has
me hindered from doing my job as my mother
caretaker. She's disabled and I keep
errors for her on a daily basis. She's a
stroke patient and she's medically hindered.
I take care of her. I am requesting
a sum of \$25,000 for medical bills for this
situation and for time lost by not
being able to do my caretaking duties.
I also have a witness that can verify
of this ~~and~~ incident, his name Ahmad
Rashad 1120 W. Burleigh 444-562-2143,
he can give more information if needed.

SEAN WATSON
1104 W. Chambers
MILWAUKEE, WI 53206
608-207-9982

Thank you
Sean Watson

CITY OF MILWAUKEE
09 OCT 13 PM 1:08
RONALD D. LEONARD
CITY CLERK

RECEIVED
CITY OF MILWAUKEE
09 OCT 13 PM 2:35

CITY OF MILWAUKEE
CITY RECEIVER
09 OCT 14 PM 2:35
OFFICE OF THE
CITY ATTORNEY



Legislation Details (With Text)

File #: 091424 **Version:** 0
Type: Resolution **Status:** In Committee
File created: 3/2/2010 **In control:** JUDICIARY & LEGISLATION COMMITTEE
On agenda: **Final action:**
Effective date:
Title: Resolution relating to an appeal from Jane Ames for property damage.
Sponsors: THE CHAIR
Indexes: CLAIMS APPEAL
Attachments: City Attorney Letter, Appeal, Hearing Notice List

Date	Ver.	Action By	Action	Result	Tally
3/2/2010	0	COMMON COUNCIL	ASSIGNED TO		
3/3/2010	0	JUDICIARY & LEGISLATION COMMITTEE	HEARING NOTICES SENT		
3/3/2010	0	JUDICIARY & LEGISLATION COMMITTEE	HEARING NOTICES SENT		

File #: 091424 **Version:** 0

Number
091424
Version
ORIGINAL
Reference

Sponsor
THE CHAIR

Title
Resolution relating to an appeal from Jane Ames for property damage.

Drafter
CC-CC
dkf
2/18/10

GRANT F. LANGLEY
City Attorney

RUDOLPH M. KONRAD
LINDA ULISS BURKE
VINCENT D. MOSCHELLA
Deputy City Attorneys



Milwaukee's Future: IT'S IN OUR HANDS
www.milwaukee.gov/2010census

THOMAS O. GARTNER
BRUCE D. SCHRIMPF
SUSAN D. BICKERT
STUART S. MUKAMAL
THOMAS J. BEAMISH
MAURITA F. HOUREN
JOHN J. HEINEN
DAVID J. STANOSZ
SUSAN E. LAPPEN
JAN A. SMOKOWICZ
PATRICIA A. FRICKER
HEIDI WICK SPOERL
KURT A. BEHLING
GREGG C. HAGOPIAN
ELLEN H. TANGEN
MELANIE R. SWANK
JAY A. UNORA
DONALD L. SCHRIEFER
EDWARD M. EHRlich
LEONARD A. TOKUS
MIRIAM R. HORWITZ
MARYNELL REGAN
G. O'SULLIVAN-CROWLEY
KATHRYN Z. BLOCK
MEGAN T. CRUMP
ELOISA DE LEÓN
ADAM B. STEPHENS
KEVIN P. SULLIVAN
BETH CONRADSON CLEARY
THOMAS D. MILLER
HEIDI E. GALVÁN
JARELY M. RUIZ
ROBIN A. PEDERSON
DANIELLE M. BERGNER
Assistant City Attorneys

February 3, 2010

Jane Ames
14365 Regis Street
Brookfield, WI 53005

RE: Jane Ames
C.I. File No.: 09-S-368

Dear Ms. Ames:

We have received your claim in the amount of \$349.03, relating to damage allegedly sustained to your vehicle on September 27, 2009 when it collided with a pothole along westbound West Capitol Drive at/near North 76th Street.

Our investigation reveals that the Infrastructure Services Division reviewed their records and the DPW Call Center records and found that prior to September 27, 2009, the City had no notice of this hazard in the roadway and because of this lack of notice the City would not be liable. Therefore we are denying your claim.

If you wish to appeal this decision, you may do so by sending a letter within 21 days of receipt of this letter to the Milwaukee City Clerk, 200 East Wells Street, Room 205, Milwaukee, Wisconsin 53202, requesting a hearing.

Very truly yours,

GRANT F. LANGLEY
City Attorney

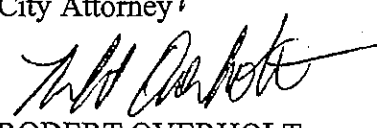
ROBERT OVERHOLT
Investigator Adjuster

RMO:ms
1029-2009-2744:154602

OFFICE OF THE CITY ATTORNEY

February 11, 2010
14365 Regis Street
Brookfield, WI 53005

Milwaukee City Clerk
200 East Wells Street, Room 205
Milwaukee, WI 53202

Dear Sir/Madam

This letter is in regards to requesting a hearing for my denied claim # 09-S-368. I would like to officially request a hearing to appeal this decision.

I will look forward to your attention to this matter.

Sincerely

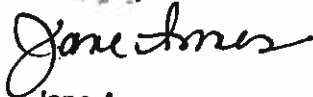

Jane Ames

CITY OF MILWAUKEE

2010 FEB 15 AM 9:48

RONALD D. LEONARD
CITY CLERK

CITY OF MILWAUKEE
RECEIVED

2010 FEB 15 PM 3:10

OFFICE OF
CITY ATTORNEY

14345 Rye Dr.
Bldg, WI 53005

Off
Johnnie

Milwaukee City Clerk
300 East Wells Street, Room 205
Milwaukee, WI 53202

MILWAUKEE WI 530
02 FEB 2010 PM 3 T



5320242515

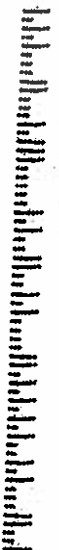

14365 Regis Street
Brookfield, WI 53005
Tuesday, October 6, 2009

MILWAUKEE
RECEIVED

2009 OCT -8 PM 2: 00

CITY OF
MILWAUKEE
OFFICE OF
CITY ATTORNEY

CITY OF MILWAUKEE

2009 OCT -7 PM 12: 57

RONALD D. LEONHARDT
CITY CLERK

City Clerk
Attn: Claims Adjuster
200 E. Wells Street., Room 205
Milwaukee, WI 53202

Dear Sir/Madam:

This claim is in response to an incident I had with my Chrysler Town and Country van on Sunday, September 27, 2009 at 11:45 am. While traveling with my 9 year old daughter west bound on Capitol Drive just feet past 76th street, I started to turn into the south east entrance of the Times Square Shopping Mall parking lot and my tire got caught in a pothole in the shoulder of the road. I lost control of the car and could barely get the car several feet into the parking lot because I could not steer the car. I then got out of the car to examine the problem, only to see that both tires were pointing inward. I thus proceeded to try to right the car and move ahead, out of the way of others who were trying to enter the parking lot, but was unable to because the car would not move. I called Dennis's Towing Service to tow my car because it was not drivable. The tow driver looked underneath the car while hooking it up to lift on the flat bed truck and stated the tie rod broke.

I am officially filing a claim for the towing and repair charges enclosed. This was a very scary and dangerous situation. Being that construction is occurring on 76th street just a few feet north of Capitol Drive, the barricades were out several feet into Capitol Drive. Thus once past the protruding barricades, the Times Square entrance comes up quite quickly thus not allowing one to make a sharper turn and avoid this pothole. I am only thankful that others who were trying to turn into that same lot, as I was blocking 3/4's of the entrance, did not hit my van and cause an accident whereby my daughter or myself or another drive could have been hurt. Please take note of the photos I have enclosed to show you this destructive and dangerous pothole. In addition, as you can see by the photos the entire shoulder is a mess and a danger.

As stated, earlier, I had the car towed to Dennis's Service and they repaired the tie rod and realigned the car on Monday, September 28, 2009.

In conclusion, I am requesting that the City of Milwaukee reimburse my towing and tie rod repair expenses of \$349.03 (please note enclosed receipt) due to the negligence of poor and dangerous street maintenance. All of this could have most certainly been avoided, had there not been this enormous pothole in the shoulder of the road.

Thank you for your time and prompt attention to this claim. I will look forward to hearing from you.

Sincerely,



Jane Ames
262-783-4969

enclosure

Dennis Service
 13990 W Lisbon Ave.
 Brookfield, WI. 53005
 Phone - 262-781-5022 Fax - 262-781-2580

INVOICE

5159

INVOICE

Work Completed Date : 08/28/2009

Print Date : 08/28/2009

2000 Chrysler - Town & Country LX

Ames, Jane

Lic # : CATRAT

Odometer In : 118726

Unit # :

Odometer Out : 118726

Vin # : 1C4GP445GYB619542

Hat # :

Home 262-783-4969

Cust ID : 293

Ref # :

Part Description / Number	Qty	Sale	Extended	Labor Description	Extended
Right Outer Tie Rod End 1	1.00	69.09	69.09	Tow	75.00
Shop Supplies		15.00	15.00	Install outer tie rod end	84.00
				Set toe in	84.00
				Hazardous Materials	5.00

[Technicians : M, Justin; Please Select, Technician]

Org. Estimate \$256.43 Revisions \$0.00 Current Estimate \$ 256.43 Additional Cost Revised Estimate

Labor:	\$248.00
Parts:	\$84.09
Sublet:	\$0.00
Sub:	\$332.09

Tax:	\$16.94
Total:	\$349.03
Bal Due:	\$349.03

[Payments -]

12 month or 12,000 mile warranty on new parts and labor

Motor vehicle repair practices are regulated by chapter ATCP 132, Wis. Adm code, administered the Bureau of Consumer Protection, Wisconsin Department of Agriculture, Trade and Consumer Protection, P.O.Box 8911 Madison, wi. 53708-8911.

(When applied shop supplies include-misc. sealants, solvents, cleaners, towels, and protective covers)

SIGNATURE..... Date..... Time.....

SIGNATURE..... Date..... Time.....

①



① This picture shows traveling west bound on Capitol Drive to the Time Square shopping mall. As you can see, the barricades are protruding onto Capitol Drive. Thus making for a quick veer to turn into Time Square.



②

② This picture is a medium shot of the entrance to Time Square which shows the entire shoulder. One would be looking west down Capitol Drive. One can see the pothole in the middle of the street's shoulder.

③



③ In the center of this picture you have a better view of the entire shoulder and the pothole in question.

④



④ This picture is a closer view of the shoulder and the pothole. As can be seen by this picture, the entire shoulder of the street is dilapidated.

⑤



⑤ This is a much closer picture of the pothole. One can get an idea of the size of it by comparing the diet coke can to it. The depth of the pothole is about 5-5½ inches.



6

6 This is a picture looking northwest into the Time Square shopping mall. It shows the shoulder and entrance into Time Square.



⑦ This picture was taken looking east down Capitol Drive. This gives a very good view of the pothole and other potholes in the shoulder of the street. The pothole in question is the middle pothole.



Legislation Details (With Text)

File #: 091473 **Version:** 0
Type: Resolution **Status:** In Committee
File created: 3/2/2010 **In control:** JUDICIARY & LEGISLATION COMMITTEE
On agenda: **Final action:**
Effective date:
Title: Resolution relative to legislative bills.
Sponsors: THE CHAIR
Indexes: FEDERAL LEGISLATION, STATE LEGISLATION
Attachments: Fiscal Note, Hearing Notice List

Date	Ver.	Action By	Action	Result	Tally
3/2/2010	0	COMMON COUNCIL	ASSIGNED TO		
3/3/2010	0	JUDICIARY & LEGISLATION COMMITTEE	HEARING NOTICES SENT		
3/3/2010	0	JUDICIARY & LEGISLATION COMMITTEE	HEARING NOTICES SENT		
3/3/2010	0	JUDICIARY & LEGISLATION COMMITTEE	HEARING NOTICES SENT		

Number

091473

Version

ORIGINAL

Reference

Sponsor

THE CHAIR

Title

Resolution relative to legislative bills.

Drafter

IRD

Mo

2/25/10

CITY OF MILWAUKEE FISCAL NOTE

A) DATE 3/3/10

FILE NUMBER: 091473

Original Fiscal Note Substitute

SUBJECT: Substitute resolution relative to legislative bills.

B) SUBMITTED BY (Name/title/dept./ext.): Linda Elmer/Staff Assistant/City Clerks' Office

C) CHECK ONE: ADOPTION OF THIS FILE AUTHORIZES EXPENDITURES
 ADOPTION OF THIS FILE DOES NOT AUTHORIZE EXPENDITURES; FURTHER COMMON COUNCIL ACTION NEEDED. LIST ANTICIPATED COSTS IN SECTION G BELOW.
 NOT APPLICABLE/NO FISCAL IMPACT.

D) CHARGE TO: DEPARTMENT ACCOUNT(DA) CONTINGENT FUND (CF)
 CAPITAL PROJECTS FUND (CPF) SPECIAL PURPOSE ACCOUNTS (SPA)
 PERM. IMPROVEMENT FUNDS (PIF) GRANT & AID ACCOUNTS (G & AA)
 OTHER (SPECIFY)

E) PURPOSE	SPECIFY TYPE/USE	ACCOUNT	EXPENDITURE	REVENUE	SAVINGS
SALARIES/WAGES:					
SUPPLIES:					
MATERIALS:					
NEW EQUIPMENT:					
EQUIPMENT REPAIR:					
OTHER:					
TOTALS					

F) FOR EXPENDITURES AND REVENUES WHICH WILL OCCUR ON AN **ANNUAL** BASIS OVER SEVERAL YEARS CHECK THE APPROPRIATE BOX BELOW AND THEN LIST EACH ITEM AND DOLLAR AMOUNT **SEPARATELY**.

<input type="checkbox"/> 1-3 YEARS	<input type="checkbox"/> 3-5 YEARS
<input type="checkbox"/> 1-3 YEARS	<input type="checkbox"/> 3-5 YEARS
<input type="checkbox"/> 1-3 YEARS	<input type="checkbox"/> 3-5 YEARS

G) LIST ANY ANTICIPATED FUTURE COSTS THIS PROJECT WILL REQUIRE FOR COMPLETION:

H) COMPUTATIONS USED IN ARRIVING AT FISCAL ESTIMATE:

PLEASE LIST ANY COMMENTS ON REVERSE SIDE AND CHECK HERE



Legislation Details (With Text)

File #: 091434 **Version:** 0

Type: Resolution **Status:** In Committee

File created: 3/2/2010 **In control:** JUDICIARY & LEGISLATION COMMITTEE

On agenda: **Final action:**

Effective date:

Title: Resolution expressing the City of Milwaukee's support for federal legislation directing the use of funds made available under the federal Troubled Assets Relief Program for the federal Housing Trust Fund.

Sponsors: ALD. MURPHY

Indexes: FEDERAL LEGISLATION, FORECLOSURES, HOUSING TRUST FUND

Attachments: Fiscal Note, Hearing Notice List

Date	Ver.	Action By	Action	Result	Tally
3/2/2010	0	COMMON COUNCIL	ASSIGNED TO		
3/3/2010	0	JUDICIARY & LEGISLATION COMMITTEE	HEARING NOTICES SENT		
3/3/2010	0	JUDICIARY & LEGISLATION COMMITTEE	HEARING NOTICES SENT		
3/3/2010	0	JUDICIARY & LEGISLATION COMMITTEE	HEARING NOTICES SENT		

Number

091434

Version

ORIGINAL

Reference

Sponsor

ALD. MURPHY

Title

Resolution expressing the City of Milwaukee's support for federal legislation directing the use of funds made available under the federal Troubled Assets Relief Program for the federal Housing Trust Fund.

Analysis

This resolution expresses the City of Milwaukee's support for federal legislation to increase funding for the federal Housing Trust Fund, particularly H.R. 3068 or H.R. 3766, each of which allocates \$1 billion in Troubled Assets Relief Program funds to the Housing Trust Fund. This resolution further urges all members of the U.S. Congress to support passage of this legislation.

Body

Whereas, Milwaukee and other urban communities across the nation face both a housing foreclosure crisis and an acute need for decent, affordable housing, particularly housing for low-income households and the homeless; and

Whereas, In 1992, the U. S. Congress established a federal Housing Trust Fund for the purposes of increasing and preserving the supply of rental housing for low-income households, including homeless families, and increasing homeownership for low-income families; and

Whereas, The federal Housing Trust Fund is funded by: 1) an annual set-aside, by both the Federal Home Loan Mortgage Corporation and Federal National Mortgage Association, in an amount equal to 65% of 4.2 basis points for each dollar of unpaid principal balance of the enterprise's total new business purchases; 2) any amounts appropriated, transferred or credited to the Housing Trust Fund under any other provisions of law; and

Whereas, Federal Housing Trust Fund allocations are distributed to state housing agencies in all 50 states using a need-based formula; and

Whereas, In 2009, Representative Barney Frank of Massachusetts, along with several other members of Congress, introduced two similar bills -- H.R. 3068 and H.R. 3766 of the first session of the 111th Congress -- that direct the Secretary of the Treasury to transfer \$1 billion in Troubled Assets Relief Program ("TARP") funds to the Housing Trust Fund to provide affordable rental housing and relief to homeowners and neighborhoods impacted by the current housing crisis; and

Whereas, The City of Milwaukee created its own Housing Trust Fund in 2006 to provide financial support to developers and governmental entities in the acquisition, construction, rehabilitation and modification of affordable and accessible housing for low-income households, including households that are homeless or at risk of becoming homeless, and to finance support services that assist low-income households in obtaining and maintaining affordable housing; and

Whereas, Federal Housing Trust Fund dollars granted to the State of Wisconsin or any of its housing-related instrumentalities could supplement expenditures of City Housing Trust Fund dollars, thereby allowing more low-income renters, homeowners and homeless individuals to benefit from affordable housing initiatives in Milwaukee; now, therefore, be it

Resolved, By the Common Council of the City of Milwaukee, that the City of Milwaukee supports legislation to increase funding for the federal Housing Trust Fund, particularly H.R. 3068 or H.R. 3766, and urges all members of the U.S. Congress to support passage of this legislation; and, be it

Further Resolved, That the City Clerk shall send a copy of this resolution to each member of Wisconsin's Congressional delegation.

Requestor

Drafter

LRB10076-1

JDO

02/17/2010

CITY OF MILWAUKEE FISCAL NOTE

A) DATE 3/3/10

FILE NUMBER: 091434

Original Fiscal Note Substitute

SUBJECT: Resolution expressing the City of Milwaukee's support for federal legislation directing the use of funds made available under the federal Troubled Assets Relief Program for the federal Housing Trust Fund.

B) SUBMITTED BY (Name/title/dept./ext.): Linda Elmer – Staff Assistant, City Clerk's Office

C) CHECK ONE: ADOPTION OF THIS FILE AUTHORIZES EXPENDITURES
 ADOPTION OF THIS FILE DOES NOT AUTHORIZE EXPENDITURES; FURTHER COMMON COUNCIL ACTION NEEDED. LIST ANTICIPATED COSTS IN SECTION G BELOW.
 NOT APPLICABLE/NO FISCAL IMPACT.

D) CHARGE TO: DEPARTMENT ACCOUNT(DA) CONTINGENT FUND (CF)
 CAPITAL PROJECTS FUND (CPF) SPECIAL PURPOSE ACCOUNTS (SPA)
 PERM. IMPROVEMENT FUNDS (PIF) GRANT & AID ACCOUNTS (G & AA)
 OTHER (SPECIFY)

E) PURPOSE	SPECIFY TYPE/USE	ACCOUNT	EXPENDITURE	REVENUE	SAVINGS
SALARIES/WAGES:					
SUPPLIES:					
MATERIALS:					
NEW EQUIPMENT:					
EQUIPMENT REPAIR:					
OTHER:					
TOTALS					

F) FOR EXPENDITURES AND REVENUES WHICH WILL OCCUR ON AN **ANNUAL** BASIS OVER SEVERAL YEARS CHECK THE APPROPRIATE BOX BELOW AND THEN LIST EACH ITEM AND DOLLAR AMOUNT **SEPARATELY**.

<input type="checkbox"/> 1-3 YEARS	<input type="checkbox"/> 3-5 YEARS
<input type="checkbox"/> 1-3 YEARS	<input type="checkbox"/> 3-5 YEARS
<input type="checkbox"/> 1-3 YEARS	<input type="checkbox"/> 3-5 YEARS

G) LIST ANY ANTICIPATED FUTURE COSTS THIS PROJECT WILL REQUIRE FOR COMPLETION:

H) COMPUTATIONS USED IN ARRIVING AT FISCAL ESTIMATE:

PLEASE LIST ANY COMMENTS ON REVERSE SIDE AND CHECK HERE



Legislation Details (With Text)

File #: 091498 **Version:** 0
Type: Appointment **Status:** In Committee
File created: 3/2/2010 **In control:** JUDICIARY & LEGISLATION COMMITTEE
On agenda: **Final action:**
Effective date:
Title: Reappointment of George Williams to the Equal Rights Commission by the Mayor. (9th Aldermanic District)
Sponsors: THE CHAIR
Indexes: APPOINTMENTS, EQUAL RIGHTS COMMISSION
Attachments: Reappointment Letter

Date	Ver.	Action By	Action	Result	Tally
3/2/2010	0	COMMON COUNCIL	ASSIGNED TO		
3/3/2010	0	JUDICIARY & LEGISLATION COMMITTEE	HEARING NOTICES SENT		
3/3/2010	0	JUDICIARY & LEGISLATION COMMITTEE	HEARING NOTICES SENT		

File #: 091498 **Version:** 0

Number

091498

Version

ORIGINAL

Reference

Sponsor

THE CHAIR

Title

Reappointment of George Williams to the Equal Rights Commission by the Mayor. (9th Aldermanic District)

Drafter

Mayor

TB

3/2/10

March 2, 2010

To the Honorable, the Common Council
of the City of Milwaukee

Honorable Members of the Common Council:

I am pleased to reappoint Mr. George Williams, 10455 West Goodrich Avenue, Milwaukee, Wisconsin 53221, to the Equal Rights Commission. This reappointment is pursuant to Section 109-5 of the Milwaukee Code of Ordinances. Mr. Williams' term will commence upon taking of the oath of office.

I trust this reappointment will have the approval of your Honorable Body.

Respectfully submitted,

A handwritten signature in cursive script that reads "Tom Barrett". The signature is written in black ink and is positioned above the printed name and title.

Tom Barrett
Mayor



Legislation Details (With Text)

File #: 091524 **Version:** 0
Type: Appointment **Status:** In Committee
File created: 3/2/2010 **In control:** JUDICIARY & LEGISLATION COMMITTEE
On agenda: **Final action:**
Effective date:
Title: Reappointment of Barbara Ulichny to the Board of Review by the Mayor. (3rd Aldermanic District)
Sponsors: THE CHAIR
Indexes: APPOINTMENTS, BOARD OF REVIEW
Attachments: Reappointment Letter

Date	Ver.	Action By	Action	Result	Tally
3/2/2010	0	COMMON COUNCIL	ASSIGNED TO		
3/3/2010	0	JUDICIARY & LEGISLATION COMMITTEE	HEARING NOTICES SENT		
3/3/2010	0	JUDICIARY & LEGISLATION COMMITTEE	HEARING NOTICES SENT		

File #: 091524 **Version:** 0

Number

091524

Version

ORIGINAL

Reference

Sponsor

THE CHAIR

Title

Reappointment of Barbara Ulichny to the Board of Review by the Mayor. (3rd Aldermanic District)

Requestor

Mayor

Drafter

CC

dkf

3/2/10

March 2, 2010

To the Honorable, the Common Council
of the City of Milwaukee

Honorable Members of the Common Council:

I am pleased to reappoint Barbara L. Ulichny, 3061 East Newport Court, Milwaukee, Wisconsin 53211, to the Board of Review. This reappointment is pursuant to Section 70.46 of the Wisconsin State Statutes and Section 307-4 of the Milwaukee Code of Ordinances. Ms. Ulichny's term will commence upon taking of the oath of office.

I trust this reappointment will have the approval of your Honorable Body.

Respectfully submitted,

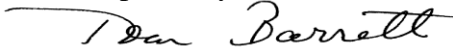
A handwritten signature in cursive script that reads "Tom Barrett". The signature is written in black ink and is positioned below the typed name.

Tom Barrett
Mayor



City Hall, Room 205
200 E. Wells Street
Milwaukee, WI 53202
(414) 286-2221



Office of the City Clerk

Re: Common Council File Number 091524 Reappointment of Barbara Ulichny to the Board of Review by the Mayor. (3rd Aldermanic District)

Dear Sir/Madam,

In accordance with Common Council resolution File Number 65-2210, adopted November 30, 1965, all reappointments are to be referred to an appropriate standing committee.

Under this policy, the appropriate committee is to be informed in writing of the incumbent's attendance record during his/her last term of service.

Please provide the following required information and return immediately to our office for consideration at the Judiciary & Legislation Committee Meeting on March 11, 2010.

- Number of meetings held: 19
- Number of meetings attended: 13
- Number of excused absences: 6
- Number of unexcused absences: 0

Please return this information to Charlotte Rodriguez, crodri@milwaukee.gov, City Clerk's Office, Room 205, City Hall

Very truly yours,
RONALD D. LEONHARDT



Legislation Details (With Text)

File #: 091517 **Version:** 0
Type: Resolution **Status:** In Committee
File created: 3/2/2010 **In control:** JUDICIARY & LEGISLATION COMMITTEE
On agenda: **Final action:**
Effective date:
Title: Resolution related to procedures for initiating in rem proceedings.
Sponsors: THE CHAIR
Indexes: IN REM JUDGMENTS
Attachments: Hearing Notice List

Date	Ver.	Action By	Action	Result	Tally
3/2/2010	0	COMMON COUNCIL	ASSIGNED TO		
3/3/2010	0	JUDICIARY & LEGISLATION COMMITTEE	HEARING NOTICES SENT		
3/3/2010	0	JUDICIARY & LEGISLATION COMMITTEE	HEARING NOTICES SENT		
3/3/2010	0	JUDICIARY & LEGISLATION COMMITTEE	HEARING NOTICES SENT		

Number

091517

Version

ORIGINAL

Reference

Sponsor

ALD BAUMAN

Title

Resolution related to procedures for initiating in rem proceedings.

Drafter

LRB10088-1

RLW

3/2/2010



Legislation Details (With Text)

File #: 091518 **Version:** 0
Type: Ordinance **Status:** In Committee
File created: 3/2/2010 **In control:** JUDICIARY & LEGISLATION COMMITTEE
On agenda: **Final action:**
Effective date:
Title: An ordinance related to procedures for initiating in rem proceedings.
Sponsors: ALD. BAUMAN
Indexes: IN REM JUDGMENTS
Attachments: Hearing Notice List

Date	Ver.	Action By	Action	Result	Tally
3/2/2010	0	COMMON COUNCIL	ASSIGNED TO		
3/3/2010	0	JUDICIARY & LEGISLATION COMMITTEE	HEARING NOTICES SENT		
3/3/2010	0	JUDICIARY & LEGISLATION COMMITTEE	HEARING NOTICES SENT		
3/3/2010	0	JUDICIARY & LEGISLATION COMMITTEE	HEARING NOTICES SENT		

Number

091518

Version

ORIGINAL

Reference

Sponsor

ALD BAUMAN

Title

An ordinance related to procedures for initiating in rem proceedings.

Drafter

LRB10089-1

RLW

3/2/2010

