



CITY OF MILWAUKEE

2019 SEP 27 P 1:43

CITY CLERK'S OFFICE

September 20, 2019

MILWAUKEE CITY CLERK  
200 EAST WELLS STREET  
ROOM 205  
MILWAUKEE WI 53202

RECEIVED  
OFFICE OF CITY ATTORNEY

SEP 30 2019

3:20 A.M./P.M.

Claim Number: QK3811, YOUR FILE 1032-2019-1390  
Date of Loss: 03/04/2019  
Insured Name: ALEX & EVELYN HINTZ

To Whom It May Concern:

We are requesting a hearing for the above referenced case as we are in disagreement of your liability decision on this claim.

Please contact me to provide details of the hearing. I can be reached at 800-242-7666 x1976.

Sincerely,

*Sara Vorpahl*

Sara Ann Vorpahl  
Claim Representative  
svorpahl@acuity.com

cc:



July 9, 2019

CITY CLERK  
ATTN: CLAIMS  
200 E WELLS ST., ROOM 205  
MILWAUKEE WI 53202

RECEIVED  
OFFICE OF CITY ATTORNEY

JUL 13 2019

12:35 A.M. C.M.

Your Claim Number:  
Your Insured: CITY OF MILWAUKEE  
Our Claim Number: QK3811  
Our Insured: ALEX & EVELYN HINTZ  
Date of Loss: 03/04/2019  
Type of Loss: AUTO  
Location: NORTH FRANKLIN PL & EAST KNAPP ST, MILWAUKEE, WI  
Salvage Pending:  Y or  N

Dear Sir or Madam:

Because of our payment of the above claim, we are looking to you for reimbursement.  
Our documentation in substantiation of this claim is enclosed.

The amounts owed are as follows:

Payment	\$996.80
Deductible	\$500.00
Salvage Deduction	\$0.00
Total	\$1,496.80

Please mail the drafts to the address listed below:

Acuity  
Claims Department  
PO Box 58  
Sheboygan, WI 53082-0058

Your prompt consideration will be appreciated. Please be sure to include the above claim number on the payments.

2800 South Taylor Drive • Sheboygan, WI 53081  
920.458.9131 • 800.242.7666 • 888.880.9588 FAX

acuity.com

Sincerely,

*Sara Vorpahl*

SARA ANN VORPAHL

Sara.Vorpahl@acuity.com  
Enclosure(s)

Zarate's Auto Sales  
355 27th St Caladonia, WI 53108  
Phone: (414)755-2854

\*\*\* PRELIMINARY ESTIMATE \*\*\*

04/15/2019 03:59 PM

**Owner**

Owner: alex a Hintz  
Address: 1300 n prospect ave #126  
City State Zip: Milwaukee, WI 53202

Work/Day: (262)497-8107  
FAX:

**Inspection**

Inspection Date: 04/15/2019 04:12 PM

Inspection Type:

**Repairer**

Repairer: ZARATE  
Address: 355 27th St  
City State Zip: Caledonia, WI 53108

Contact:  
Work/Day: (414)755-2854  
Work/Day:

Target Complete Date/Time:

Days To Repair: 5

**Vehicle**

OEM Part Price Quote ID: 46315139

2016 GMC Yukon SLT 4 DR Wagon  
8cyl Gasoline 5.3  
6-Speed Automatic

Lic.Plate:  
Lic Expire:  
Prod Date:  
Veh Insp# :  
Condition: Fair  
Ext. Refinish: Two-Stage  
Ext. Paint Code: black

Lic State: WI  
VIN: 1GKS2BKC8GR102470  
Mileage: 69,909  
Mileage Type: Actual  
Code: U7534B  
Int. Refinish:  
Int. Trim Code: gray

**Options**

2nd Row Head Airbags  
AM/FM CD Player  
Anti-Lock Brakes  
Auto Locking Hubs (4WD)  
Auxillary Audio Input  
Center Console  
Cross Traffic Alert  
Driver Seat Memory  
Dual Power Seats  
Flip-Up Liftgate Window  
Fold Into Floor Seats  
Garage Door Opener  
Heated Power Mirrors  
High Definition Radio  
Intermittent Wipers  
Leather Seats

3rd Row Head Airbags  
Alarm System  
Auto Dimming Ext Mirrors  
Automatic Dimming Mirror  
Bucket Seats  
Climate Cntrl Frnt Seats  
Cruise Control  
Dual Air Conditioning  
Dual Pwr Lumbar Supports  
Floor Mats  
Full Size Spare Tire  
Halogen Headlights  
Heated Steering Wheel  
Illuminated Visor Mirror  
Keyless Ignition System  
Leather Steering Wheel

4-Wheel Drive  
Aluminum/Alloy Wheels  
Auto Headlamp Control  
Automatic High Beam  
Cargo/Trunk Net  
Corrective Lane Assist  
Daytime Running Lights  
Dual Airbags  
Ext Mirror Turn Signals  
Fog Lights  
Fwd. Collision Alert  
Head Airbags  
Heated W/S Wiper Washers  
In-Vehicle WiFi  
Lane Departure Alert  
Lighted Entry System

Limited Slip Differential	MP3 Decoder	Memory Pedals
Mirror(s) Memory	Navigation System	Overhead Console
Parking Assist System	Passive Keyless Entry	Power Adjustable Pedals
Power Door Locks	Power Liftgate	Power Steering
Power Windows	Privacy Glass	Pwr Folding Ext Mirrors
Pwr Tilt/Tele. Str Wheel	Rain-Sensing W/S Wipers	Rear Reading Lights
Rear Spoiler	Rear Step Bumper	Rear View Camera
Rear Window Defroster	Remote Starter	Roof Rails
Side Airbags	Side Blind Zone Warning	SiriusXM Satellite Radio
Split Folding Rear Seat	Stability Cntrl Suspensn	Strg Wheel Radio Control
Tachometer	Three Zone Climate Ctrl	Tire Pressure Monitor
Touch Screen Display	Trip Computer	Wireless Audio Streaming
Wireless Phone Connect		

**Damages**

Line	Op	Guide	MC	Description	MFR.Part No.	Price	ADJ%	B%	Hours	R
<b>Stripes And Mouldings</b>										
1	RI	852		Flare,Wheel Opening RT	R & I Assembly				0.3	SM
<b>Front Bumper</b>										
2	N	14		Front Bumper Cover R&I	Additional Labor				1.7	SM
3	I	14		Cover,Front Bumper	Repair				1.0*	SM
4	L	14	13	Cover,Front Bumper	Refinish				3.7	RF
					2.6 Surface					
					0.6 Two-stage setup					
					0.5 Two-stage					
5	RI	1474		Brkt,Front Bumper Mtg LT	R & I Assembly				0.2	SM
<b>Front Body And Windshield</b>										
6	I	104		Fender,Front RT	Repair				2.0*	SM
7	L	104		Fender,Front RT	Refinish				3.0	RF
					2.5 Surface					
					0.5 Two-stage					
<b>Front Doors</b>										
8	BR	208		Door Shell,Front RT	Blend Refinish				1.5	RF
					1.0 Blend					
					0.5 Two-stage					
9	RI	236		Mldg,Front Door Belt R/R	R & I Assembly				0.2	SM
10	E	244		N/Plate,Front Door RT	23203930 GM Part	\$78.57			0.2	SM
11	RI	230		Housing,Mirror Outer RT	R & I Assembly				0.9	SM
12	RI	228		Handle,Front Door Otr RT	R & I Assembly				0.3	SM
12	Items									

**MC Message**

13 INCLUDES 0.6 HOURS FIRST PANEL TWO-STAGE ALLOWANCE

**Estimate Total & Entries**

Gross Parts		\$78.57	
Paint & Materials	8.2 Hours @ \$58.00	\$475.60	
Parts & Material Total			\$554.17
Tax on Parts & Material	@ 5.100%		\$28.26

Labor	Rate	Replace Hrs	Repair Hrs	Total Hrs
-------	------	-------------	------------	-----------

<b>Sheet Metal (SM)</b>	\$58.00	2.1	4.7	6.8	\$394.40
<b>Mech/Elec (ME)</b>	\$95.00				
<b>Frame (FR)</b>	\$75.00				
<b>Refinish (RF)</b>	\$58.00	8.2		8.2	\$475.60
<b>Labor Total</b>				15.0 Hours	\$870.00
<b>Tax on Labor</b>		@ 5.100%			\$44.37
<b>Gross Total</b>					\$1,496.80
<b>Net Total</b>					\$1,496.80

Alternate Parts Y/00/00/00/00 CUM 00/00/00/00/00 Zip Code: 53108 Default  
OEM Part Prices DT 04/15/2019 04:11 PM EstimateID 547163352250458112 QuoteID 46315139  
Rate Name Default

Audatex Estimating 8.0.642 Update 4 ES 04/16/2019 08:41 AM REL 8.0.642 Update 4 DT 04/01/2019 DB 04/15/2019  
© 2019 Audatex North America, Inc.

2.1 HRS WERE ADDED TO THIS ESTIMATE BASED ON AUDATEX'S TWO-STAGE REFINISH FORMULA.

**Op Codes**

- |                            |   |                                |
|----------------------------|---|--------------------------------|
| * = User-Entered Value     | ^ = Labor Matches System Assigned Rates | E = Replace OEM                |
| NG = Replace NAGS          | EC = Replace Economy                    | OE = Replace PXN OE Srpls      |
| UE = Replace OE Surplus    | ET = Partial Replace Labor              | EP = Replace PXN               |
| EU = Replace Recycled      | TE = Partial Replace Price              | PM = Replace PXN Reman/Rablt   |
| UM = Replace Reman/Rebuilt | L = Refinish                            | PC = Replace PXN Reconditioned |
| UC = Replace Reconditioned | TT = Two-Tone                           | SB = Sublet Repair             |
| N = Additional Labor       | BR = Blend Refinish                     | I = Repair                     |
| IT = Partial Repair        | CG = Chipguard                          | RI = R & I Assembly            |
| P = Check                  | AA = Appearance Allowance               | RP = Related Prior Damage      |



This report contains proprietary information of Audatex and may not be disclosed to any third party (other than the insured, claimant and others on a need to know basis in order to effectuate the claims process) without Audatex's prior written consent.

© 2019 Audatex North America, Inc.  
AUDATEX is a trademark owned by Audatex North America, Inc. All rights reserved.



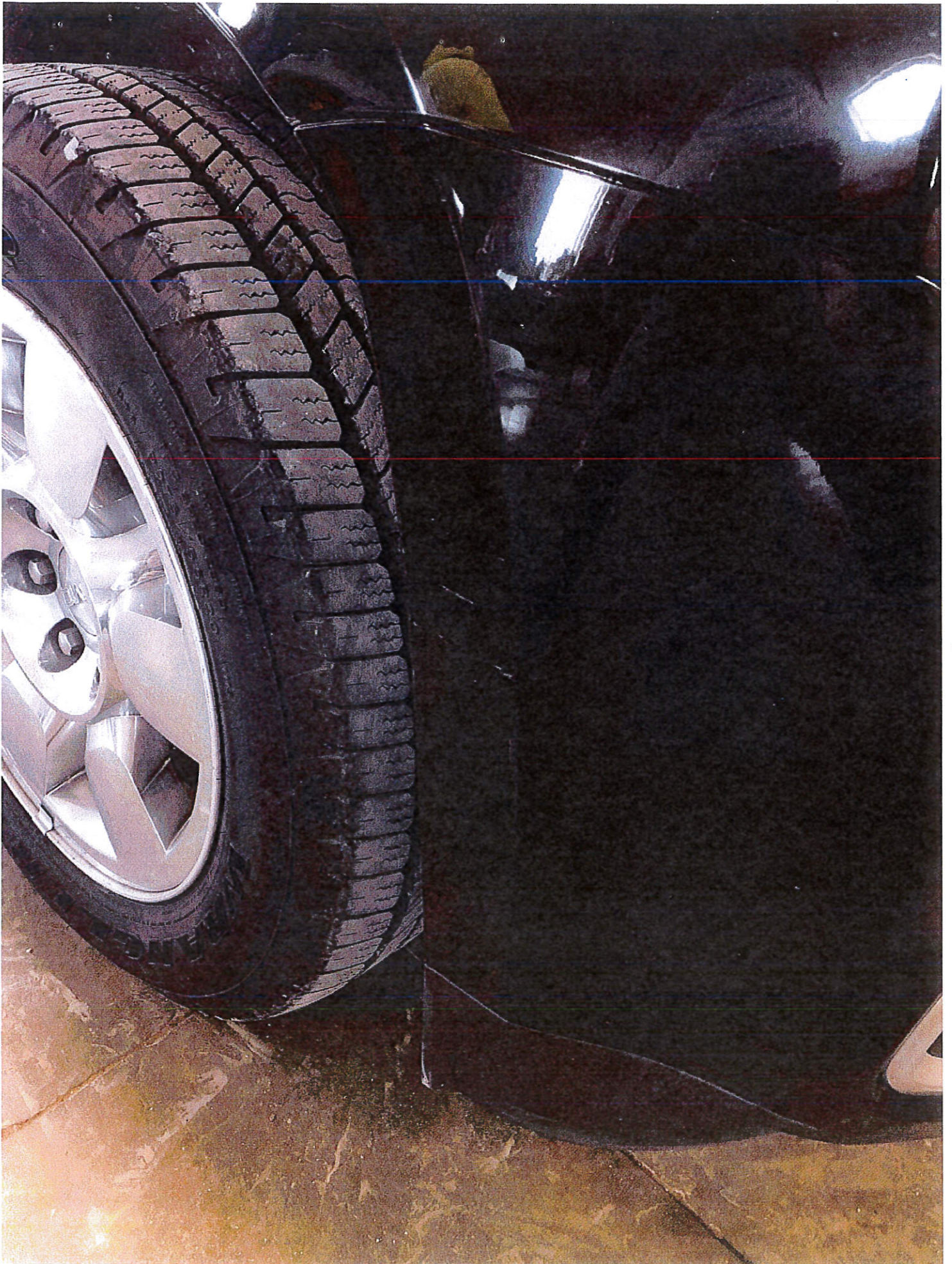





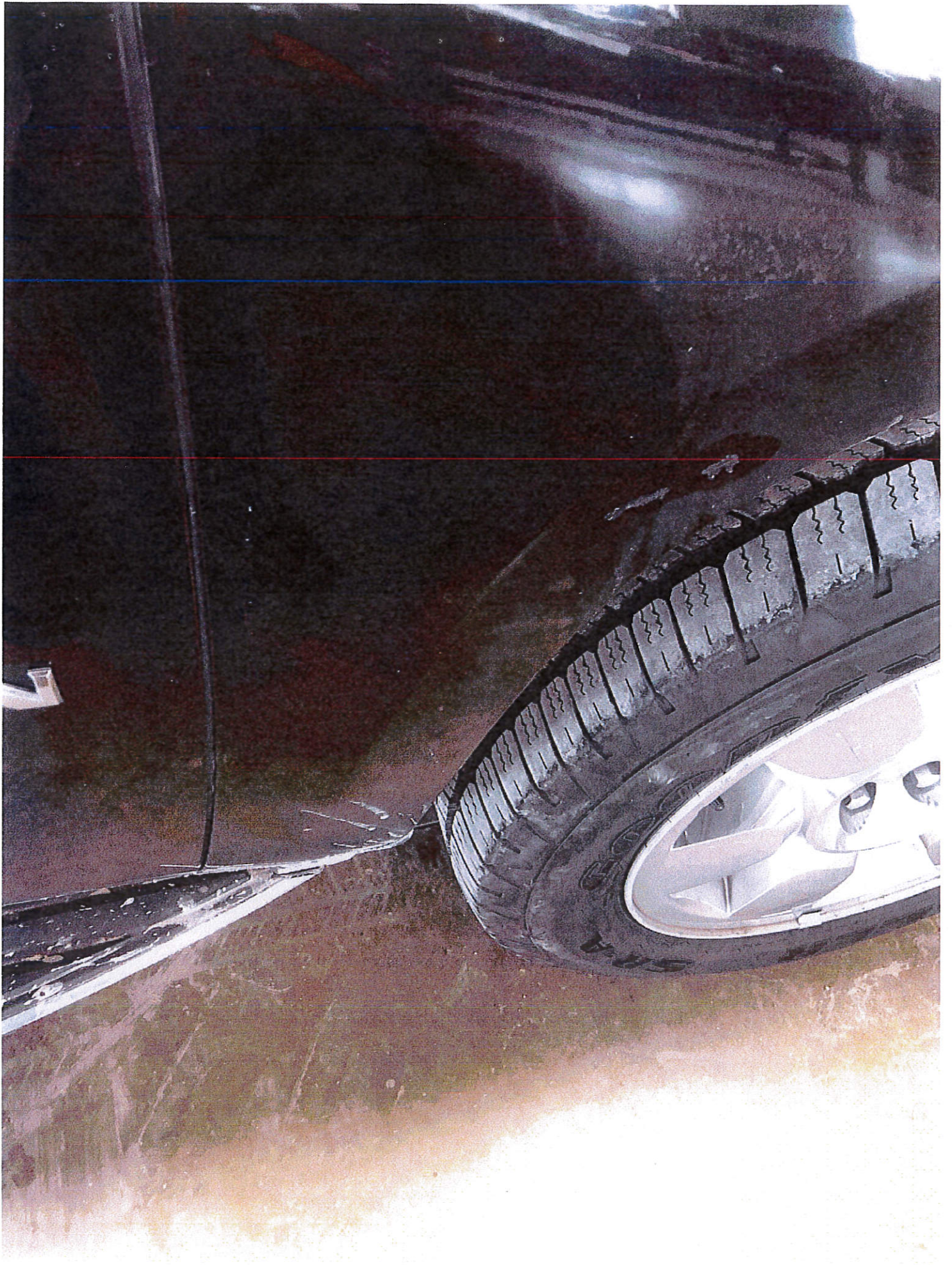







QK3811

1 - OPEN  
AUTO - ROAD AND RESIDENCE -  
AUTO

## Payment List Print

HINTZ, ALEX & EVELYN

Loss Location: WI  
Loss Date: 03/04/2019

Requestor: SARA ANN VORPAHL

Run Date: 07/09/2019

Time: 11:04AM

---

**Payment Amount: \$996.80**

**Payment Number: 12549147**

**Pay To:** ALEX & EVELYN HINTZ & ZARATE'S AUTO  
SALES

**Mail To:** ALEX & EVELYN HINTZ  
7108 HIGHWAY 38  
CALEDONIA WI 53108

**Pay Period:**  
**Invoice Number:**  
**Issued Date:** 05/07/2019  
**Accounting Status:** Honored 05/21/2019

**Service Dates:**  
**In Payment Of:** DMG TO 2016 GMC YUKON LESS \$500 DED

**Remarks:**

---

J9L06XM7Z1  
190632026

WISCONSIN MOTOR VEHICLE  
CRASH REPORT

MILWAUKEE POLICE DEPARTMENT  
749 WEST STATE STREET  
MILWAUKEE, WI 53201  
(414) 933-4444

J9L06XM7Z1

Document Number Override	Primary Crash Document #	Agency Crash Number	Investigating Officer/Deputy ELRIC ERVING	
Crash Date 03/04/2019	Crash Time 05:15 PM	Date Arrived 03/04/2019	Time Arrived 05:30 PM	
Date Notified 03/04/2019	Time Notified 05:16 PM	Total Units 02	Total Injured 00	Total Killed 00
<input type="checkbox"/> On Emergency	<input type="checkbox"/> Hit and Run	<input type="checkbox"/> Lane Closure	<input type="checkbox"/> Work Zone	<input type="checkbox"/> Trailer or Towed
<input type="checkbox"/> Reporting Threshold	<input type="checkbox"/> Government Property	<input type="checkbox"/> Active School Zone	School Bus Related NO	Tags SUPERVISOR APPROVED
<input type="checkbox"/> Reportable	Crash Type DT4000 (STANDARD CRASH)	<input type="checkbox"/> Amended	<input type="checkbox"/> Secondary Crash	

Description

Diagram	Reconstruction By
	Photos By SQD 1825N FI JONATHAN JENKINS 15 PHOTOS
	Additional Information PHOTOS

I, a sworn law enforcement officer, agree that I have not added any CJIS data in this report.

UNIT 1 TRAVELING S/B IN THE 1200 BLK OF N FRANKLIN PL ATTEMPTED TO CHANGE LANES TO MAKE A LEFT TURN ON E KNAPP WHEN A SAME DIRECTION COLLISION OCCURRED WITH UNIT 2. UNIT 2 WAS TRAVELING S/B IN THE 1200 BLK OF N FRANKLIN PL.

J9L06XM7Z1  
190632026

WISCONSIN MOTOR VEHICLE  
CRASH REPORT

MILWAUKEE POLICE DEPARTMENT  
749 WEST STATE STREET  
MILWAUKEE, WI 53201  
(414) 933-4444

Location

ON N FRANKLIN PL 34 FT W OF E KNAPP ST/ STH32 SB IN THE CITY OF MILWAUKEE IN MILWAUKEE COUNTY	Latitude 43.046889389	Longitude -87.897094045
	X Coordinate	Y Coordinate
	Structure Type	

Crash Scene

First Harmful Event <b>MOTOR VEH IN TRANSPORT</b>	First Harmful Event Location <b>ON ROADWAY</b>	
Manner of Collision <b>05-SIDESWIPE/SAME DIRECTION</b>	Light Condition <b>DAYLIGHT</b>	
Road Surface Condition(s) <b>DRY</b>	Roadway Factor(s)  <b>NONE</b>	
Environment Factor(s) <b>NONE</b>		
Weather Condition(s) <b>CLEAR</b>		
Animal Type	Relation To Trafficway <b>TRAFFICWAY - ON ROAD</b>	
Crash Classification - Location <b>PUBLIC PROPERTY</b>	Crash Classification - Jurisdiction <b>NO SPECIAL JURISDICTION</b>	
Tribal Land	Access Control <b>NO CONTROL</b>	Special Study
Within Interchange Area <b>NO</b>	Junction Location <b>INTERSECTION</b>	Intersection Type <b>T-INTERSECTION</b>

Unit Summary

UNIT 01	Unit Status <b>IN TRANSIT</b>	Vehicle Operating As Classification <b>D CLASS</b>	Unit Type <b>AUTOMOBILE</b>			
	Vehicle Type <b>PASSENGER CAR</b>	Operating As Endorsements				
	Total Occs <b>2</b>	Train/Bus # Injured	Total # Citations Issued <b>0</b>	Total Trailers <b>0</b>	Total HazMat Types <b>0</b>	
	Insurance? <b>YES</b>	Direction Of Travel <b>SOUTHBOUND</b>	<input type="checkbox"/> Pre Crash Tire Mark	Speed Limit <b>30</b>	Total Lanes <b>2</b>	
	Most Harmful Event: Collision With <b>MOTOR VEH IN TRANSPORT</b>	Special Function <b>POLICE</b>	Emergency Motor Vehicle Use <b>NON-EMERGENCY, NON-TRANSPORT</b>			
	Traffic Way <b>TWO-WAY, DIVIDED, UNPROTECTED (PAINTED &gt;</b>	Traffic Control <b>NO CONTROL</b>	Traffic Control Inoperative/Missing <b>NO</b>			
	Surface Type <b>BLACKTOP (BITUMINOUS)</b>	Road Curvature <b>STRAIGHT</b>	Road Grade <b>LEVEL</b>			
	Truck Bus or HazMat <b>NO</b>					
	UNIT VEHICLE 01	<b>Vehicle</b>				
		License Plate Number <b>245LLN</b>	Plate Type <b>AUT - AUTOMOBILE</b>	St <b>WI</b>	Country of Issuance <b>UNITED STATES</b>	
Vehicle Identification Number <b>2FAFP71W77X110532</b>		Make <b>FORD</b>	Year <b>2007</b>	Model <b>CROWN VIC</b>		
Color <b>LBL - BLUE, LIGHT</b>		Body Style <b>4D - 4DR</b>	Bus Use <b>NOT A BUS</b>			
Initial Contact Point <b>11-LEFT FRONT CORNER</b>		Vehicle Damage				
Extent Of Damage <b>MINOR DAMAGE</b>		<b>11-LEFT FRONT CORNER</b>				



J9L06XM7Z1  
190632026

WISCONSIN MOTOR VEHICLE  
CRASH REPORT

MILWAUKEE POLICE DEPARTMENT  
749 WEST STATE STREET  
MILWAUKEE, WI 53201  
(414) 933-4444

UNIT	Medical Transport	EMS Agency Identifier	EMS Run #
	NOT TRANSPORTED		
INDIVIDUAL	Hospital	Date of Death	Time of Death
01	Striking Unit #	Prior Action	Location
001	Action		
	Action Other		
01	Suspected Alcohol Use	Suspected Drug Use	
	NO	NO	
001	Alcohol Test Given	Alcohol Test Type	Alcohol Test Results
	TEST NOT GIVEN		
01	Drug Test Given	Drug Test Type	Drug Test Results
	TEST NOT GIVEN		
001	Drug Type		
	Individual Condition		
01	APPEARED NORMAL		
	Individual		
INDIVIDUAL	Passenger	Citations Issued	Sex
	STEVEN N JEGEN (414) 933-4444	0	MALE
INDIVIDUAL	Date of Birth	Race	
	12/08/1983	WHITE	
INDIVIDUAL	Address	Driver License Number	
	749 W STATE ST MILWAUKEE, WI 53233 , US	J2507948344809 STATE: WISCONSIN COUNTRY: UNITED STATES	
01	On Duty Crash	Safety Equipment	
	POLICE	SHOULDER & LAP BELT	
002	Seat Position	Helmet Compliance	
	3-FRONT SEAT-RIGHT SIDE (TRAIN ENGINEER)		
01	Eye Protection	Tint Compliance	
002	Injury Severity	Airbag	
	NO APPARENT INJURY	NON DEPLOYED	
01	Ejected	Ejection Path	Trapped/Extricated
	NOT EJECTED	NOT EJECTED/NOT APPLICABL	NOT TRAPPED
002	Medical Transport	EMS Agency Identifier	EMS Run #
	NOT TRANSPORTED		
01	Hospital	Date of Death	Time of Death
002	Striking Unit #	Prior Action	Location
01	Non Motorist		
	To/From School		



J9L06XM7Z1

190632026

# WISCONSIN MOTOR VEHICLE CRASH REPORT

MILWAUKEE POLICE DEPARTMENT  
749 WEST STATE STREET  
MILWAUKEE, WI 53201  
(414) 933-4444

UNIT 01 002	Action		
	Action Other		
	<b>Drug &amp; Alcohol</b>	Suspected Alcohol Use NO	Suspected Drug Use NO
	Alcohol Test Given TEST NOT GIVEN	Alcohol Test Type	Alcohol Test Results
	Drug Test Given TEST NOT GIVEN	Drug Test Type	Drug Test Results
	Drug Type		
	Individual Condition APPEARED NORMAL		

### Unit Summary

UNIT 02	Unit Status <b>IN TRANSIT</b>	Vehicle Operating As Classification <b>D CLASS</b>	Unit Type <b>AUTOMOBILE</b>		
	Vehicle Type <b>(SPORT) UTILITY VEHICLE</b>	Operating As Endorsements			
	Total Occs <b>2</b>	Train/Bus # Injured	Total # Citations Issued <b>0</b>	Total Trailers <b>0</b>	Total HazMat Types <b>0</b>
	Insurance? <b>YES</b>	Direction Of Travel <b>SOUTHBOUND</b>	<input type="checkbox"/> Pre Crash Tire Mark	Speed Limit <b>30</b>	Total Lanes <b>2</b>
	Most Harmful Event: Collision With <b>MOTOR VEH IN TRANSPORT</b>		Special Function <b>NO SPECIAL FUNCTION</b>	Emergency Motor Vehicle Use <b>NOT APPLICABLE</b>	
	Traffic Way <b>TWO-WAY, DIVIDED, UNPROTECTED (PAINTED &gt;</b>		Traffic Control <b>NO CONTROL</b>	Traffic Control Inoperative/Missing <b>NO</b>	
	Surface Type <b>BLACKTOP (BITUMINOUS)</b>		Road Curvature <b>STRAIGHT</b>	Road Grade <b>LEVEL</b>	
	Truck Bus or HazMat <b>NO</b>				

### Vehicle

UNIT 02 VEHICLE	License Plate Number <b>34544G</b>	Plate Type <b>PAK - PACKER</b>	St <b>WI</b>	Country of Issuance <b>UNITED STATES</b>
	Vehicle Identification Number <b>1GKS2BKC8GR102470</b>	Make <b>GENERAL MOTORS COR</b>	Year <b>2016</b>	Model <b>YUKON</b>
	Color <b>BLK - BLACK</b>	Body Style <b>UT - SPORT UTILITY VEHICLE</b>	Bus Use <b>NOT A BUS</b>	
	Initial Contact Point <b>1--RIGHT FRONT CORNER</b>	Vehicle Damage		
	Extent Of Damage <b>MINOR DAMAGE</b>	<b>1--RIGHT FRONT CORNER</b>		
	Towed Due To Damage <b>NOT TOWED</b>	Vehicle Removed By <b>OWNER</b>		
	What Driver Was Doing <b>GOING STRAIGHT</b>	Vehicle Factors		
	Driver Prior Action Other	<b>NOT APPLICABLE</b>		

J9L06XM7Z1  
190632026

WISCONSIN MOTOR VEHICLE  
CRASH REPORT

MILWAUKEE POLICE DEPARTMENT  
749 WEST STATE STREET  
MILWAUKEE, WI 53201  
(414) 933-4444

UNIT VEHICLE	Driver Actions NO CONTRIBUTING ACTION		
	Driver Distractions NOT DISTRACTED		
02	02		
Owner Name ALEXANDER DANIEL HINTZ		Owner Address 1300 N PROSPECT AVE # 126 MILWAUKEE, WI 53202 , US	
<b>Sequence Of Events</b>			
UNIT INDIVIDUAL	01	Event MOTOR VEH IN TRANSPORT	
	02	Event	
	03	Event	
	04	Event	
<b>Policy Holder</b>			
Insurance Company ACUITY, A-MUTUAL-INSURANCE-CO		Individual ALEXANDER HINTZ	
<b>Individual</b>			
UNIT INDIVIDUAL	Driver ALEXANDER DANIEL HINTZ	Citations Issued 0	Sex MALE
		Date of Birth 11/05/1991	Race WHITE
Address 1300 N PROSPECT AVE # 126 MILWAUKEE, WI 53202 , US		Driver License Number H5320049140502 STATE: WISCONSIN COUNTRY: UNITED STATES	
<b>Equipment</b>		On Duty Crash	
Seat Position 1-FRONT SEAT-LEFT SIDE (DRIVER/MOTORCY)		Safety Equipment SHOULDER & LAP BELT	
Helmet Use		Helmet Compliance	
Eye Protection		Tint Compliance	
UNIT INDIVIDUAL	02	003	<b>Injury</b>
			Injury Severity NO APPARENT INJURY
	Ejected NOT EJECTED	Ejection Path NOT EJECTED/NOT APPLICABL	Trapped/Extricated NOT TRAPPED
	Medical Transport NOT TRANSPORTED	EMS Agency Identifier	EMS Run #
Hospital		Date of Death	Time of Death
<b>Non Motorist</b>		Striking Unit #	Prior Action
		Location	
		To/From School	

J9L06XM7Z1  
190632028

# WISCONSIN MOTOR VEHICLE CRASH REPORT

MILWAUKEE POLICE DEPARTMENT  
120 WEST WALTON STREET  
MILWAUKEE, WISCONSIN 53233

UNIT

02

INF

DATE		TIME	
LOCATION			

PLATE NO.	
VEHICLE TYPE	
DRIVER	

DRIVER'S LICENSE NO.	



J9L06XM7Z1  
190632026

# WISCONSIN MOTOR VEHICLE CRASH REPORT

MILWAUKEE POLICE DEPARTMENT  
749 WEST STATE STREET  
MILWAUKEE, WI 53201  
(414) 933-4444

UNIT	INDIVIDUAL	Action		
		Action Other		
02	004	<b>Drug &amp; Alcohol</b>	Suspected Alcohol Use NO	Suspected Drug Use NO
		Alcohol Test Given TEST NOT GIVEN	Alcohol Test Type	Alcohol Test Results
		Drug Test Given TEST NOT GIVEN	Drug Test Type	Drug Test Results
		Drug Type		
		Individual Condition APPEARED NORMAL		