

PETITION FOR A SPECIAL PRIVILEGE

SP 2452

**\$250.00 Publication Fee
Must Accompany This Petition
SUBMIT PETITION IN DUPLICATE**

December 4, 2008

DEC 08 2008

To the Honorable, The Common Council of the City of Milwaukee:

The Licensee Wheaton Franciscan HealthCare
(Name of Individual, Partners, Corporation or LLC)

being the owners of the following property known by street address as 5032 W. Burleigh St. 53210
(Street Address and Zip Code)

in the 10th Aldermanic District respectfully petition the Common Council of the City of Milwaukee according to the provisions of Section 66.0425 of the Wisconsin Statutes, that the following privilege be granted:

New Handicapped Pedestrian Ramp
(Here describe the privilege)

Of which a plan or sketch is herewith submitted. Petitioner agrees to comply with all laws and all ordinances of the City of Milwaukee, to abide by any order or resolution of the Common Council affecting this privilege, to be primarily liable for damages to person or property by reason of the granting of such privilege, to furnish a bond and pay annual compensation as provided by law in the sum to be fixed by the proper city officers, and to file and keep current throughout the existence of the privilege, a certificate of insurance indicating applicant holds a public liability policy in at least the sums of \$25,000.00/\$50,000.00 bodily injury, and \$10,000.00 property damage, insuring the city against any liability that might arise by reason of the privilege.

Petitioner further agrees to remove said privilege whenever public necessity so requires when so ordered upon resolution adopted by the Common Council or other legislative body.

Should this special privilege be discontinued for any reason whatsoever, petitioner agrees to remove all construction work executed pursuant to this special privilege, to restore to its former condition and to the approval of the Commissioner of Public Works, any curb, pavement, or other public improvement which was removed, changed or disturbed by reason of the granting of this special privilege. Petitioner further agrees not to contest the validity of Section 66.0425 of the Wisconsin Statutes, or the legality of this special privilege in any way.

Name (Please Print): Ron Boecker
(Individual, Partner, or Agent if corporation or LLC as shown above)

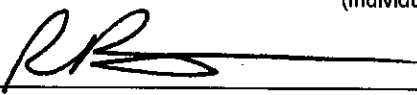
Signature: 
(Individual, Partner, or Agent if corporation or LLC)

Corporation or LLC Name: Wheaton Franciscan Healthcare - St. Joseph, Inc.
(If applicable, as shown above)

Mailing Address (If different than property address above): 5000 W. Burleigh St.

City: Milwaukee State: WI Zip: 53210

Telephone: 414-465-3122 E-Mail: ron.boecker@WFHC.ORG

Architect/Engineer/Contractor (If Applicable)

Name: GROTH DESIGN GROUP

Address: N58 W6181 Columbia Rd.

City: Cedarburg State: WI Zip: 53012

Telephone: 262/377-8001 E-Mail: jsutton@gdg-architects.com

**FILE WITH CITY CLERK LICENSE DIVISION ROOM 105, CITY HALL, 200 EAST WELLS STREET, 414-286-2238.
Make check payable to "City of Milwaukee".**

CITY OF MILWAUKEE
2008 DEC 10 PM 4:05
RONALD D. LEONHARDT
CITY CLERK

ALTERATIONS TO:
PACIFIC ORIENT EXPRESS
 5032 W. Burrelgh Street
 Milwaukee, WI 53210

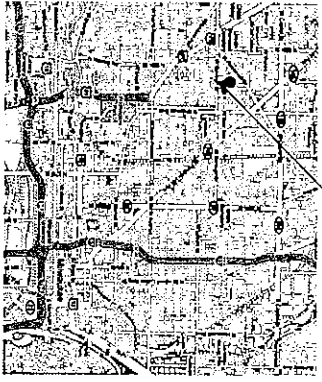

LOCATION MAP

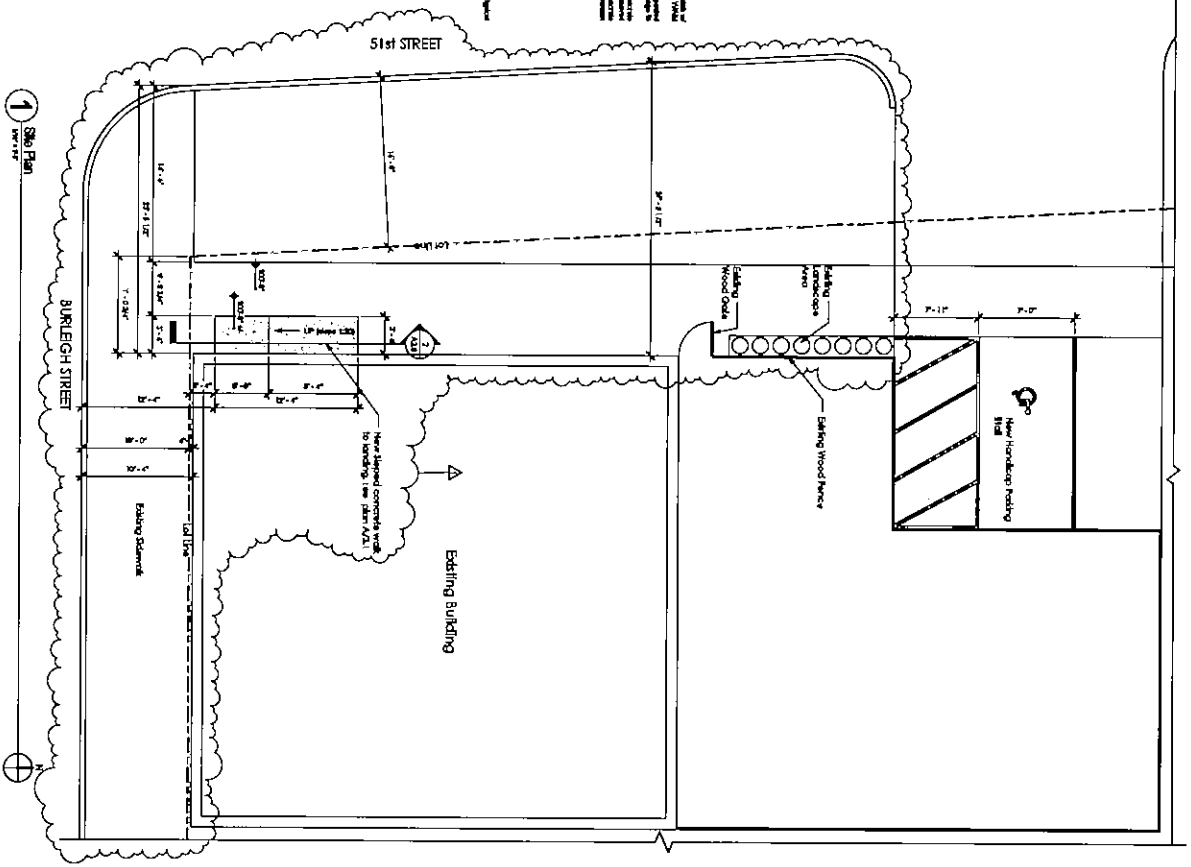
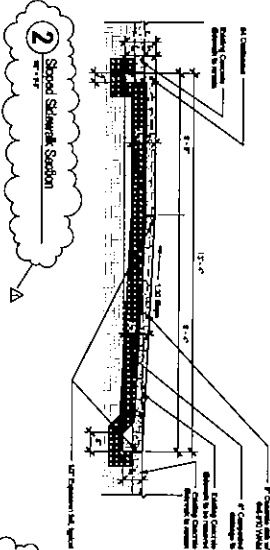

1 Site Plan

ARCHITECTURAL SEAL

ABSTRACTS
 A2.0 The above named project, located at 5032 W. Burrelgh Street, Milwaukee, WI 53210, is a project of the Pacific Orient Express, Inc. The project consists of alterations to the existing building and the addition of a new handicap parking space.
PLANS
 P1.0 Proposed Building Plans
 P2.0 First Floor Parking Plans
 P3.0 Parking Details, Schedule and Specifications
MECHANICAL
 M1.0 Mechanical Details and Specifications

Construction Documents

A2.0

NO.	REV. DATE	DESCRIPTION
1		ISSUED - C.S.I.

5032 W. Burrelgh
 St.
 Milwaukee, WI
 53210

Alterations To
 Pacific Orient
 Express

GROTH DESIGN GROUP
 101 W. WISCONSIN STREET
 MILWAUKEE, WI 53233
 TEL: 414.224.4000
 FAX: 414.224.4003
 WWW.GROTHDESIGN.COM

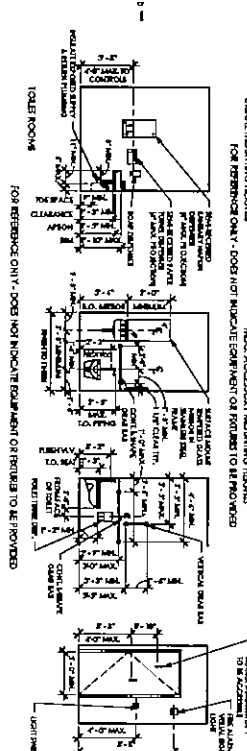
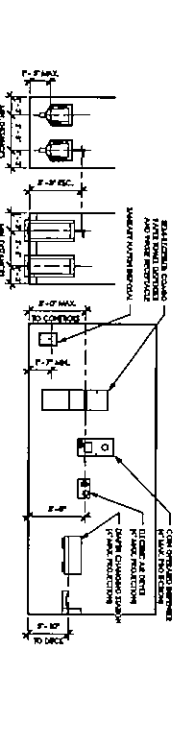

4 BARRIER-FREE MOUNTING HEIGHTS

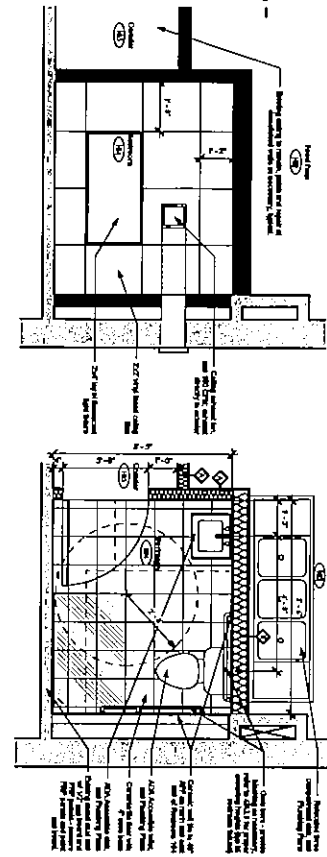
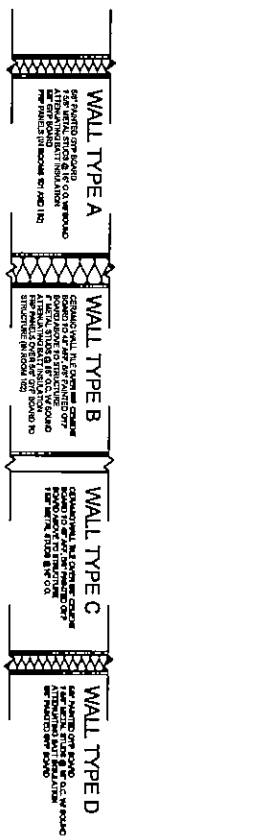

3

2

1

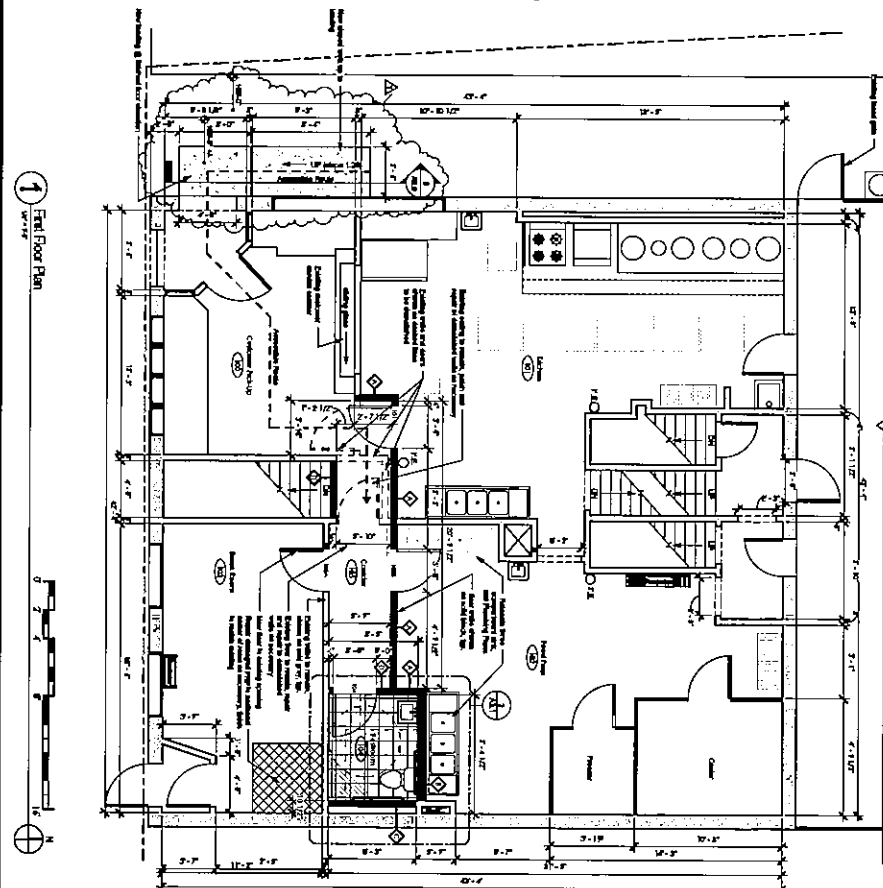

GENERAL NOTES:

1. ALL WORK SHALL BE IN ACCORDANCE WITH THE LATEST CODES.
2. THE CONTRACTOR SHALL BE RESPONSIBLE FOR OBTAINING ALL NECESSARY PERMITS AND APPROVALS FROM THE LOCAL CODES.
3. THE CONTRACTOR SHALL BE RESPONSIBLE FOR OBTAINING ALL NECESSARY PERMITS AND APPROVALS FROM THE LOCAL CODES.
4. THE CONTRACTOR SHALL BE RESPONSIBLE FOR OBTAINING ALL NECESSARY PERMITS AND APPROVALS FROM THE LOCAL CODES.
5. THE CONTRACTOR SHALL BE RESPONSIBLE FOR OBTAINING ALL NECESSARY PERMITS AND APPROVALS FROM THE LOCAL CODES.
6. THE CONTRACTOR SHALL BE RESPONSIBLE FOR OBTAINING ALL NECESSARY PERMITS AND APPROVALS FROM THE LOCAL CODES.
7. THE CONTRACTOR SHALL BE RESPONSIBLE FOR OBTAINING ALL NECESSARY PERMITS AND APPROVALS FROM THE LOCAL CODES.
8. THE CONTRACTOR SHALL BE RESPONSIBLE FOR OBTAINING ALL NECESSARY PERMITS AND APPROVALS FROM THE LOCAL CODES.
9. THE CONTRACTOR SHALL BE RESPONSIBLE FOR OBTAINING ALL NECESSARY PERMITS AND APPROVALS FROM THE LOCAL CODES.
10. THE CONTRACTOR SHALL BE RESPONSIBLE FOR OBTAINING ALL NECESSARY PERMITS AND APPROVALS FROM THE LOCAL CODES.

Name	Type	Door Schedule								
		Width	Height	Material	Finish	Hardware	Label	Notes	Comments	
01	Small Office	3'-0"	8'-0"	Wood	White	None	None	None	None	
02	Small Office	3'-0"	8'-0"	Wood	White	None	None	None	None	
03	Small Office	3'-0"	8'-0"	Wood	White	None	None	None	None	
04	Small Office	3'-0"	8'-0"	Wood	White	None	None	None	None	
05	Small Office	3'-0"	8'-0"	Wood	White	None	None	None	None	
06	Small Office	3'-0"	8'-0"	Wood	White	None	None	None	None	
07	Small Office	3'-0"	8'-0"	Wood	White	None	None	None	None	
08	Small Office	3'-0"	8'-0"	Wood	White	None	None	None	None	
09	Small Office	3'-0"	8'-0"	Wood	White	None	None	None	None	
10	Small Office	3'-0"	8'-0"	Wood	White	None	None	None	None	

Attention: Tom Pacific Orient Express

5032 W. Burlington St. Arlington, VA 22204

GROTH DESIGN GROUP
 4411 W. 10th Avenue
 Denver, Colorado 80202
 Tel: 303.733.4411
 Fax: 303.733.4411
 www.grothdesign.com

ALTERATIONS TO:
 PACIFIC ORIENT EXPRESS
 MILWAUKEE, WISCONSIN

GROTH DESIGN GROUP

PROJECT NO. 07.043
 PLAN DATE: 11/07/08
 REVISION DATE: 12/04/08

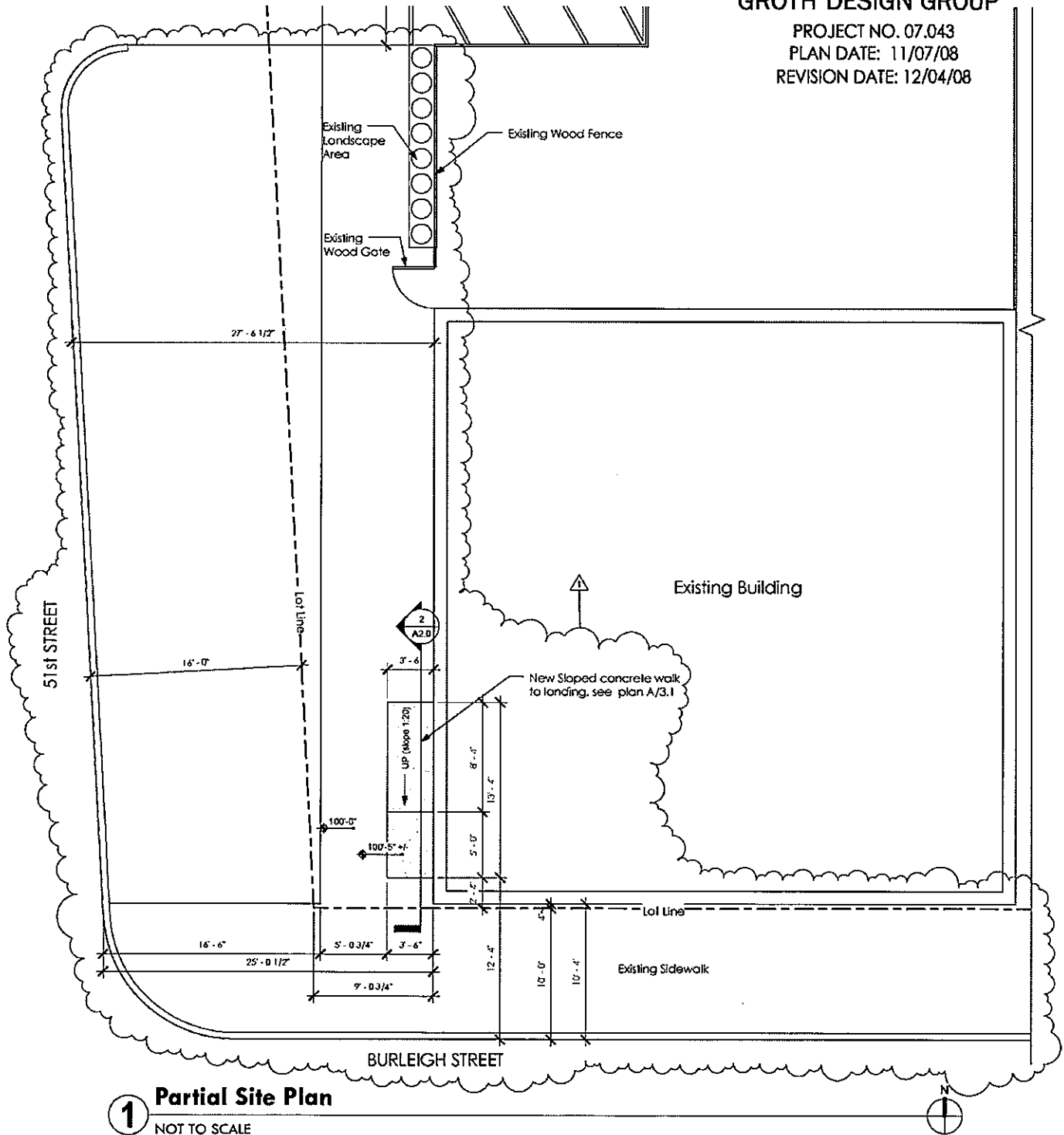

1 Partial Site Plan
 NOT TO SCALE

REVISION DRAWING R-A1
 CONSTRUCTION BULLETIN #1

ALTERATIONS TO:
 PACIFIC ORIENT EXPRESS
 MILWAUKEE, WISCONSIN

GROTH DESIGN GROUP

PROJECT NO. 07.043
 PLAN DATE: 11/07/08
 REVISION DATE: 12/04/08

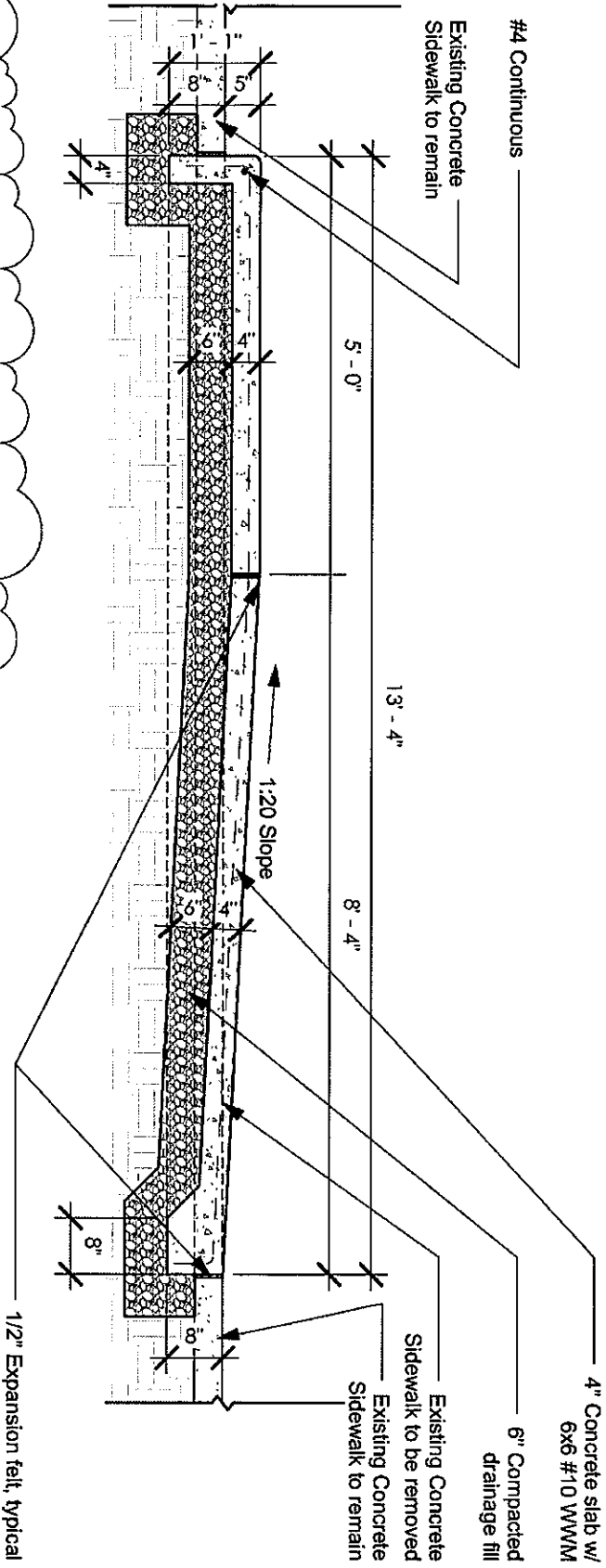

2 Sloped Sidewalk Section
 1/2" = 1'-0"

REVISION DRAWING R-A2
 CONSTRUCTION BULLETIN #1

ALTERATIONS TO:
 PACIFIC ORIENT EXPRESS
 MILWAUKEE, WISCONSIN

GROTH DESIGN GROUP

PROJECT NO. 07.043
 PLAN DATE: 11/07/08
 REVISION DATE: 12/04/08

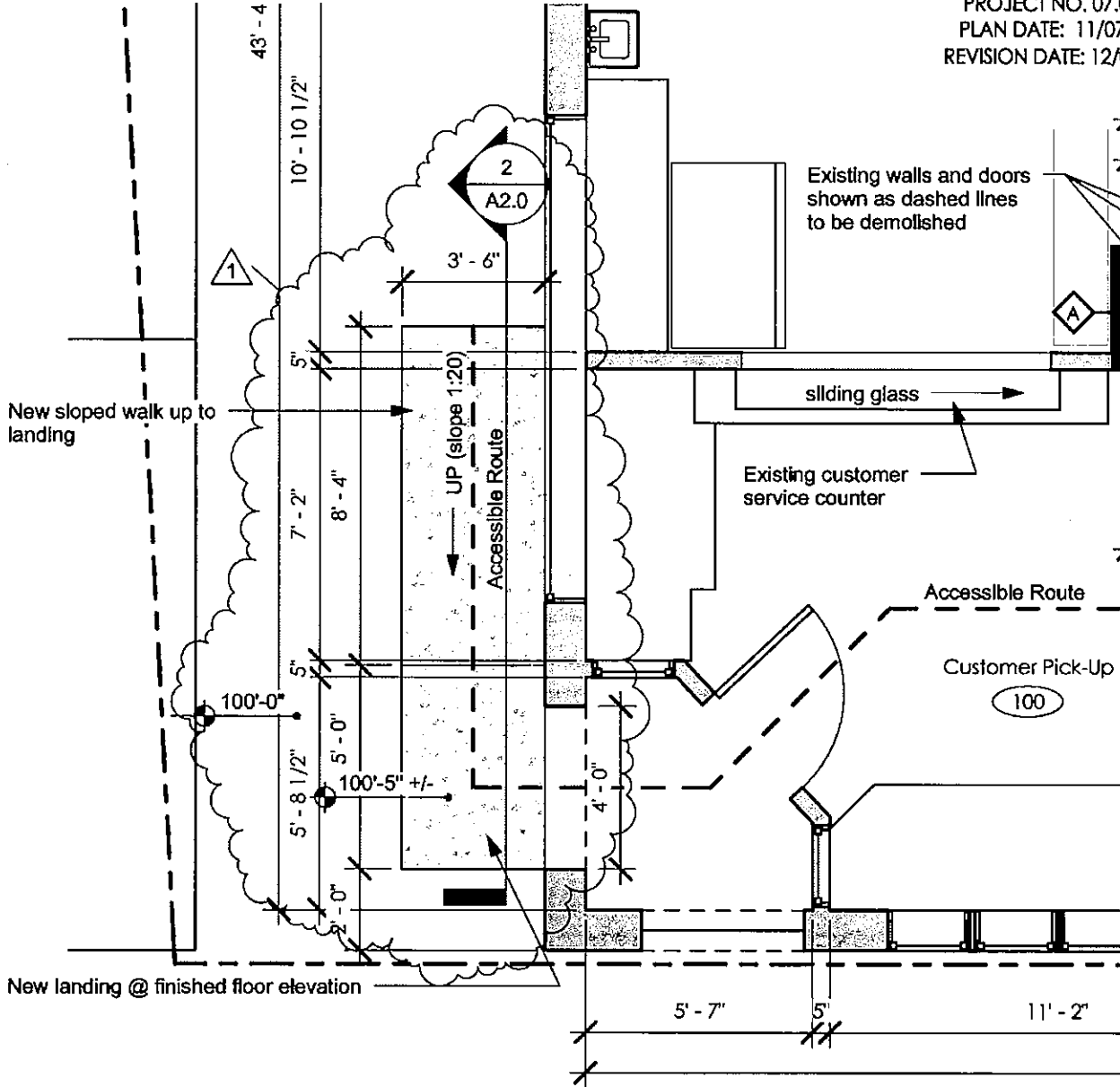

1 Partial First Floor Plan
 1/4" = 1'-0"

REVISION DRAWING R-A3
 CONSTRUCTION BULLETIN #1