

THIS DRAWING IS MADE SOLELY FOR THE INDIVIDUAL NAMED HEREIN AND IS THE PROPERTY OF DAVID J. FRANK LANDSCAPE CONTRACTING, INC. ANY UNAUTHORIZED USE OR DUPLICATION IS IN VIOLATION OF THE COPYRIGHT LAWS AND SUBJECT TO PROSECUTION.



Landscape Development for
Leswing Residence
2623 North Wahl Avenue
Milwaukee, Wisconsin 53211

David J. Frank
Design Group

N120 W21350 Freistadt Road
P.O. Box 70
Germanstown, WI 53022
U.S.A.
Tel: (262) 255-4888
Fax: (262) 628-4729
Email: mail@davidfrank.com
www.davidfrank.com

Landscape
Development by
Emily Schoenrock, Assoc
Landscape Architect

Sheet 1
of 1

Date: 03.21.18
Revision: 04.10.18

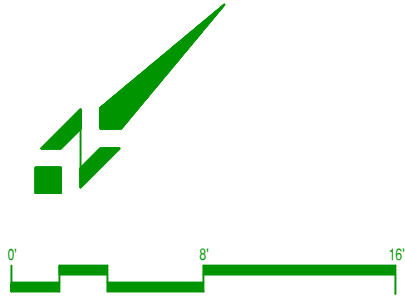
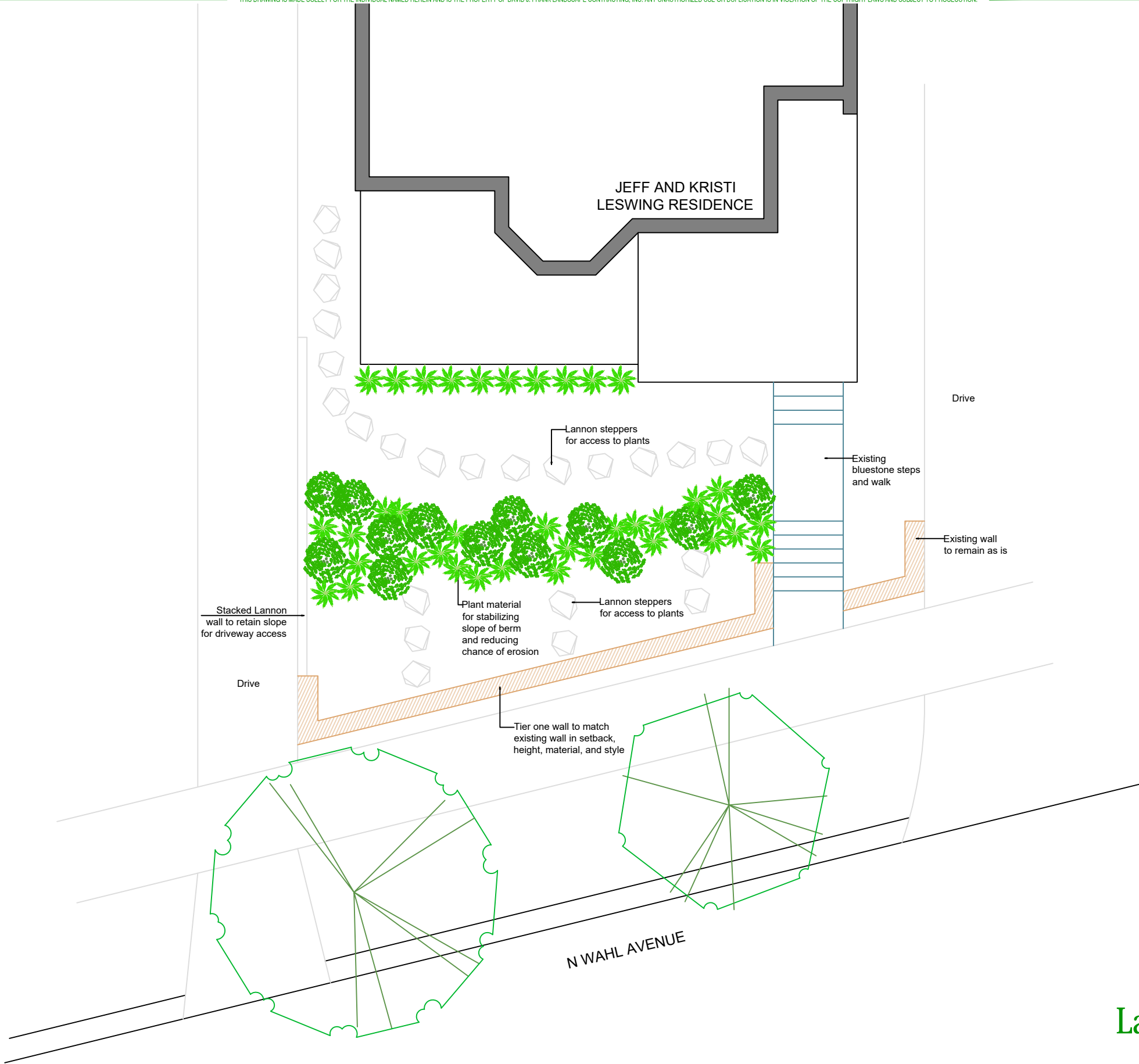

Landscape Plan C
Scale: 1"=8'-0"

PLANTINGS, STRUCTURES AND OTHER REPRESENTATIONS SHOWN ON THIS PLAN ARE FOR THE PURPOSE OF CONVEYING LANDSCAPE DESIGN FEATURES. REFER TO PREPARED CONTRACT DOCUMENTS FOR SPECIFIC ITEMS INCLUDED IN ANY PARTICULAR PHASE OF LANDSCAPE CONSTRUCTION.