

**JAMES A. RICE
ATTORNEY AT LAW
2929 W. HIGHLAND BLVD.
MILWAUKEE, WISCONSIN 53208**

February 22, 2006

City of Milwaukee Clerk
200 East Wells Street, Room 205
Milwaukee, Wisconsin 53202

**Re: Benjamin Rothschild
CI File Number: 05-S-345**

Dear Clerk:

Please be advised that Benjamin Rothschild has retained me in the above referenced matter. As such, I am requesting an Appeal Hearing. Please forward all correspondence to my office. Thank you for your courtesy and kind attention in this matter.

Very truly yours,

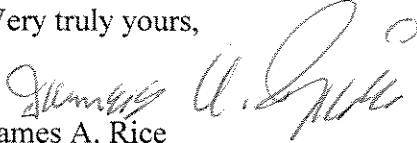
James A. Rice
Attorney at Law

JAR/amc

CITY OF MILWAUKEE
2006 FEB 23 PM 1:20
RONALD D. LEONHARDT
CITY CLERK

CITY OF MILWAUKEE
2006 FEB 23 PM 2:46
CITY CLERK

S

CITY OF MILWAUKEE

November 15, 2005

2005 NOV 17 PM 2: 17

Benjamin Allen Rothschild
826 North Cass Street (Apartment 114)

RONALD D. LEONHARDT
CITY CLERK

Milwaukee, WI 53202
262-210-2501

City Clerk's Office
200 East Wells Street
City Hall, Room 205
Milwaukee, WI 53202
414-286-2221

CITY OF MILWAUKEE
NOV 17 PM 2:02

Re: Claim for damages incurred in towing

To Whom It May Concern:

My name is Benjamin Rothschild. I am currently a MIAD student and resident at the Colonial, at 826 North Cass Street. On Friday, November 4, 2005, I parked at 914 E Kilbourn Avenue with my District 4 Overnight parking pass, as I do most nights.

I woke up the next morning only to hear my car alarm going off, as my car was towed away. Unfortunately, there was no sign posted when I parked the evening before, for if there were any signs posted for the proceeding event, I could have easily, and would have, parked at any of the many spots on Cass, Wells, or even Mason.

To make things even worse, I picked up my car the following Monday, after it was held for two days (as the lot was closed by the time I was able to make it to the lot where my car was being held, on Lincoln Ave.).

Not only was I charged nearly \$200 for towing, storage, and "illegal" parking, but also my new truck was damaged as it was taken from me.

My truck was returned with major damage to the left side of the front bumper. The hole is too large for fiberglass repair and needs to be replaced. Enclosed with this letter is an estimate of the cost of repair (\$1429.36).

Also enclosed is a copy of the parking ticket and towing receipt. I appreciate your time and hope to settle this case with as much ease as possible.

Sincerely,

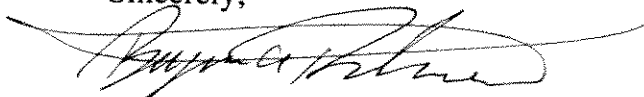

Benjamin Allen Rothschild

FINISHING TOUCH AUTO BODY, INC
 5306 DOUGLAS AVE.
 RACINE, WI 53402
 OFFICE: 262-681-8890 FAX: 262-681-8891

CD LOG NO 2952-1 DATE 11/11/05

SHOP: FINISHING TOUCH AUTO BODY INSP DATE: 11/11/05
 ADDRESS: 5306 DOUGLAS AVE PHONE 1: (262) 681-8890
 CITY STATE: RACINE, WI FAX: (262) 681-8891
 ZIP: 53402-

OWNER: ROTHSCHILD, VICKI HOME PHONE: (262) 681-2944
 ADDRESS: 10 SANAWOOD CT WORK PHONE: (262) 260-3845
 CITY STATE: RACINE, WI
 ZIP: 53402

LIC#: STATE: VIN: NONE
 BODY COLOR: BLACK MILEAGE:
 CONDITION: ACCTNG CTL#:

*=USER-ENTERED VALUE
 EC=REPLACE ECONOMY
 UM=REMAN/REBUILT PRT
 OE=REPLACE PXN OE SRPLS
 TE=PARTL REPL PRICE
 I=REPAIR
 TT=TWO-TONE
 N=ADDITIONAL LABOR
 AA=APPEAR ALLOWANCE

E=REPLACE OEM
 UE=REPLACE OE SURPLUS
 EU=REPLACE SALVAGE
 PC=PXN RECONDITIONED
 ET=PARTL REPL LABOR
 L=REFINISH
 CG=CHIPGUARD
 RI=R&I ASSEMBLY
 RP=RELATED PRICE

NG=REPLACE
 UC=RECO
 EP=P
 PM

FINISHING TOUCH AUTO BODY, INC.
 Richard Konecko
 Rob Konecko
 Mike Konecko

5306 Douglas Ave.
 Racine, WI 53402
 Phone (262) 681-8890
 FAX # (262) 681-8891

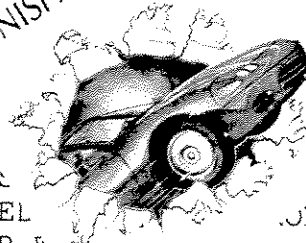

1999 DODGE RAM 150/1500 LARAMIE SLT 2L
 CODE: N8182A/A OPTNS N/24FZBACDH

OPTIONS:

TWO-STAGE - EXTERIOR SURFACES
 4-WHEEL DRIVE
 POWER DOOR LOCKS
 TILT STEERING WHEEL
 CRUISE CONTROL

TWO-STAGE EXTERIOR SURFACES
 HEATED MIRROR MIRRORS
 POWER WINDOW
 AIR COND

OP	GDE	MC	DESCRIPTION	MFG. PART NO.	PRICE	AJ%	B%	HOURS	R
EC	0019		BUMPER, FRONT	ECONOMY PART	650.00*			4.0*1	
L	0019	#	BUMPER, FRONT	REFINISH				5.0*4	
			# = 13, 10						
L			STRIPES	REFINISH				2.0*4*	

3 ITEMS

MC MESSAGE(S)

10 INCLUDES ADP TIME TO CLEAR ENTIRE PANEL
 13 INCLUDES 0.6 HOURS FIRST PANEL TWO-STAGE ALLOWANCE

FINAL CALCULATIONS & ENTRIES

OTHER PARTS	650.00
PAINT MATERIAL	182.00
PARTS & MATERIAL TOTAL (TAXABLE)	832.00

LABOR	RATE	REPLACE HRS	REPAIR HRS	
1-SHEET METAL	48.00	4.0		192.00
2-MECH/ELEC	60.00			
3-FRAME	52.00			
4-REFINISH	48.00	7.0		336.00
5-PAINT MATERIAL	26.00			
LABOR TOTAL (TAXABLE)				528.00
SUBLET REPAIRS (TAXABLE)				
TOWING (TAXABLE)				
STORAGE (TAXABLE)				

TAXABLE TOTAL	1,360.00			
TIERED TAX 1	1,360.00 @		5.100%	69.36
TIERED TAX 2	@		5.100%	
TIERED TAX 3	@		5.100%	
TIERED TAX TOTAL				69.36

GROSS TOTAL	1,429.36
NET TOTAL	1,429.36

ADP SHOPLINK UK093 ES CD LOG 2952-1 DATE 11/11/05 04:16:44PM R6.37 CD 10/05
HOST LOG
(C) 1998 - 2005 ADP CLAIMS SOLUTIONS GROUP, INC.

0.9 HRS WERE ADDED TO THIS EST. BASED ON ADP TWO-STAGE REFINISH FORMULA.

THIS ESTIMATE HAS BEEN PREPARED BASED ON THE USE OF ONE OR MORE REPLACEMENT PARTS SUPPLIED BY A SOURCE OTHER THAN THE MANUFACTURER OF YOUR MOTOR VEHICLE. WARRANTIES APPLICABLE TO THESE REPLACEMENT PARTS ARE PROVIDED BY THE MANUFACTURER OR DISTRIBUTOR OF THE REPLACEMENT PARTS RATHER THAN BY THE MANUFACTURER OF YOUR MOTOR VEHICLE.

NOTICE THIS IS A PRELIMINARY ESTIMATE. ADDITIONAL CHANGES TO THE ESTIMATE MAY BE REQUIRED FOR ACTUAL REPAIR.

CUSTOMER RIGHTS PLEASE BE AWARE THAT THE ULTIMATE CHOICE OF WHERE YOUR VEHICLE WILL BE REPAIRED IS SOLELY YOURS. NO INDIVIDUAL OR INSURANCE COMPANY CAN DEMAND YOU TO REPAIR YOUR VEHICLE AT A PARTICULAR REPAIR FACILITY.

WARRANTY ALL WORK PERFORMED AT THIS REPAIR FACILITY, EXCLUDING RUST REPAIRS, ARE BACKED BY A FULL WARRANTY.

CITY OF MILWAUKEE
PARKING VIOLATION

The officer listed below certifies that the vehicle listed below was unlawfully parked/stopped/standing at the listed location in violation of Milwaukee Vehicle Code(s) listed.

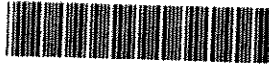

PARKING VIOLATION

Citation: 328086765 Dist: 1
Date: SAT NOV 05, 2005 Time: 07:09 AM

License: AV6410 Plate Type: ATK
State: WI Permit:
Exp: 06 Color: RED
Make: DODG Body Type: PICKUP

Loc: 914 E KILBOURN AVE
Officer: LEWIS Payroll No: 71779
Agency: CITY OF MILW Work Loc: PE

Via: 730
PARKING PROHIBITED BY OFFICIAL SIGN
If paid within 10 days: \$30.00
If paid after 10 days, but within 28 days: \$35.00
If paid after 28 days, but within 58 days: \$40.00
If paid after 58 days: \$55.00

REMARKS

TEMPORARY NO PARKING SATURDAY 7AM TO 5PM SPECIAL EVENT

*LOVE
DATE: W: Dec 21*

1:30 PM.

*7TH
STATE
RM. 205*

00000

AV6410

328086765

City of Milwaukee Violations Bureau • P.O. Box 346 • Milwaukee, Wisconsin 53201

TO PAY BY PHONE or FOR INFO CALL 344-0840 or online at:
www.milwaukee.gov or www.parking.mpw.net

SEE REVERSE SIDE FOR MORE INFORMATION

CITY OF MILWAUKEE TOWNSHIP
3911 W LINCOLN AVE
MILWAUKEE, WI 53215

80478956

MASTERCARD

34567890123456789

SALE

07/16

0000000000

AMT PT 95 171 12

913

00000000

TOTAL

\$135.88

Cashier ID

Thank You For Your Payment

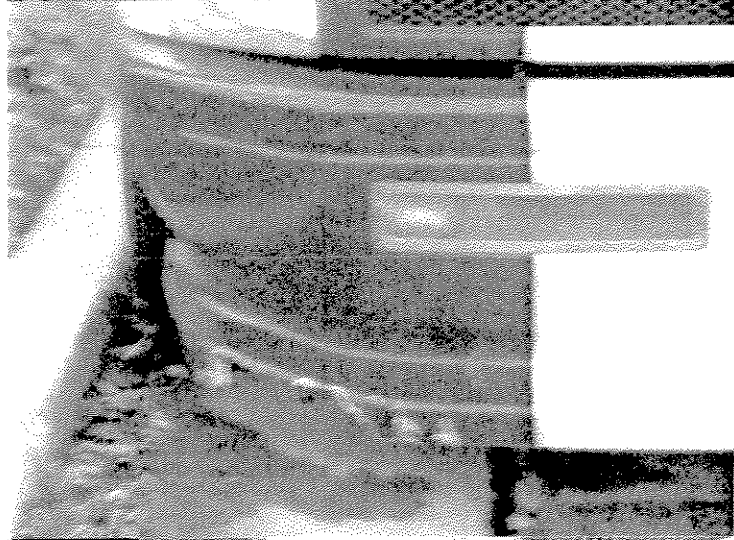

City of Milwaukee Tow Lot

COMPLAINT AND INVESTIGATION FORM

-CITY USE ONLY-	-CUSTOMER INFORMATION-
TOW #: <u>123 7279</u>	NAME: <u>Benjamin Rothschild</u>
DATE: <u>11-7-05</u>	ADDRESS: <u>10 SANDALWOOD CT</u> RAINE, WIS
CLERK ID: <u>MRN</u>	PHONE #: <u>(1) 262-681-2944</u> <u>(C) 262-210-2501</u>

COMPLAINT:

DATE FILED: 11/7/05

CITIZEN'S STATEMENT

Front Bumper completely torn (left side)

SIGNATURE

DATE

-OVER-

-CONT-

CIRCLE AREAS OF DAMAGES USING THE DIAGRAMS BELOW

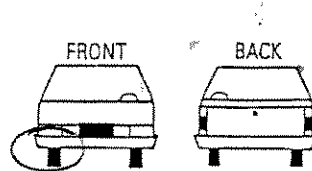
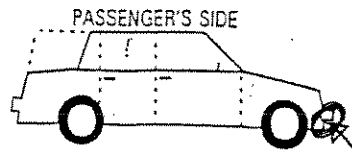
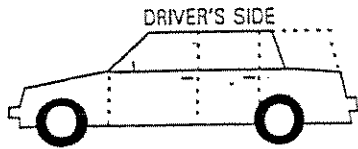

To file a claim for ***DAMAGE TO** or **THEFT FROM*** your vehicle, Write a detailed letter and send to:

**CITY CLERK'S OFFICE,
200 EAST WELLS STREET
CITY HALL, ROOM 205
MILWAUKEE, WI 53202
414-286-2221**

-CITY USE ONLY-

INVESTIGATION RESULTS

ROUTE TO: D. LAWRENCE L. BLACK RETURN TO LINDA

SIGNATURE:

DATE: