



# PETITION FOR A SPECIAL PRIVILEGE

cci-246 (7/15)

SP 2767  
CCF 161650

- New application \$250.00 Fee
- Amendment to add items to Special Privilege # 2141 (\$125.00 Fee)
- Amendment to remove items from Special Privilege # \_\_\_\_\_ (No fee)
- Amendment for change of ownership for Special Privilege # \_\_\_\_\_ (No fee)

- File petition with the Department of Public Works, Attention: Special Privileges, 841 North Broadway, Room 919, Milwaukee, WI 53202.
- Fee must be submitted with petition. Checks should be made payable to the City of Milwaukee.
- Questions? Call 414-286-2454

To the Honorable, The Common Council of the City of Milwaukee:

The Licensee Towne Realty, Inc.  
(Name of Individual, Partners, Corporation or LLC)

being the owners of the following property known by street address as 710 North Plankinton Avenue 53203  
(Street Address and Zip Code)

in the 4th Aldermanic District respectfully petition the Common Council of the City of Milwaukee according to the provisions of Section 66.0425 of the Wisconsin Statutes, that the following privilege be granted:

Description of Special Privilege: Amendment to CCF 040824 for additional of a code non-compliant marquee

Of which a plan or sketch is herewith submitted. Petitioner agrees to comply with all laws and all ordinances of the City of Milwaukee, to abide by any order or resolution of the Common Council affecting this privilege, to be primarily liable for damages to person or property by reason of the granting of such privilege, pay annual compensation as provided by law in the sum to be fixed by the proper city officers, and to file and keep current throughout the existence of the privilege, a certificate of insurance indicating applicant holds a public liability policy in at least the sums of \$25,000.00/\$50,000.00 bodily injury, and \$10,000.00 property damage, insuring the city against any liability that might arise by reason of the privilege.

Petitioner further agrees to remove said privilege whenever public necessity so requires when so ordered upon resolution adopted by the Common Council or other legislative body.

Should this special privilege be discontinued for any reason whatsoever, petitioner agrees to remove all construction work executed pursuant to this special privilege, to restore to its former condition and to the approval of the Commissioner of Public Works, any curb, pavement, or other public improvement which was removed, changed or disturbed by reason of the granting of this special privilege. Petitioner further agrees not to contest the validity of Section 66.0425 of the Wisconsin Statutes, or the legality of this special privilege in any way.

Name (Please Print): Thomas G. Bernacchi, Vice President  
(Individual, Partner, or Agent if corporation or LLC as shown above)

Signature:  Date: January 24, 2017  
(Individual, Partner, or Agent if corporation or LLC)

Corporation or LLC Name: Towne Realty, Inc.  
(If applicable, as shown above)

Mailing Address (If different than property address above): \_\_\_\_\_

(OVER)

City: \_\_\_\_\_ State: \_\_\_\_\_ Zip: \_\_\_\_\_

Telephone: 414-274-2637 E-Mail: tom.bernacchi@zilber.com

Architect/Engineer/Contractor (If Applicable)

Name: \_\_\_\_\_

Address: \_\_\_\_\_

City: \_\_\_\_\_ State: \_\_\_\_\_ Zip: \_\_\_\_\_

Telephone: \_\_\_\_\_ E-Mail: \_\_\_\_\_

**IMPORTANT NOTICE FOR CUSTOMERS PAYING BY CHECK**

When you provide a check as payment, you authorize us either to use information from your check to make a one-time electronic fund transfer from your account or to process the payment as a check transaction.

**PAID**

\$ 125.00

JAN 24 2017

Special Privilege Application  
City of Milwaukee  
Department of Public Works



822 S. 70th St., West Allis, WI 53214  
414.453.4010 • www.poblocki.com

This document is owned by and the information contained in it is proprietary to Poblocki Sign Company, LLC. By receipt hereof, the holder agrees not to use the information, disclose it to any third party or reproduce this document without the prior written consent of Poblocki Sign Company, LLC. Holder also agrees to immediately return this document upon request by Poblocki Sign Company, LLC.

This document represents only an approximation of material colors specified. Actual product colors may vary from this print or digital image.

**Project**  
**Riverside Theater**  
Milwaukee WI

Scale: 3/8"=1'  
Original Page Size: 11" x 17"

**Notes**

---

**Revisions**

REV	DESCRIPTION	BY	DATE
03	design	gjm	3/30/15
04	design	gjm	3/31/15
05	design	gjm	4/6/15
06	design	gjm	4/20/15
07	design	gjm	4/21/15
08	design	gjm	4/30/15

**Revisions**

REV	DESCRIPTION	BY	DATE
03	design	gjm	3/30/15
04	design	gjm	3/31/15
05	design	gjm	4/6/15
06	design	gjm	4/20/15
07	design	gjm	4/21/15
08	design	gjm	4/30/15

**CONCEPTS**

Rep: Mike Kinsella  
Design By: Greg Moerner      Orig. Date: 03/11/15

Sign Loc. No. .

**FAM-01**  
Design Development  
Sign Type

**67680**      **C16**  
OPP - Project - Job No.      Sheet

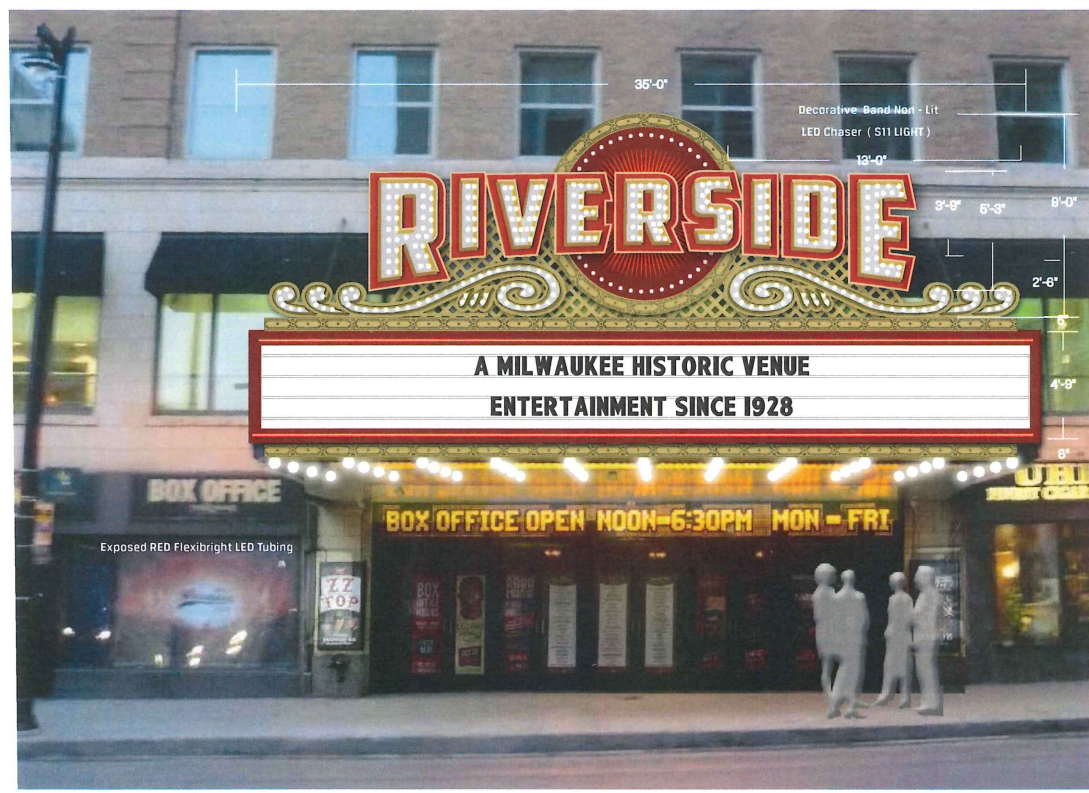
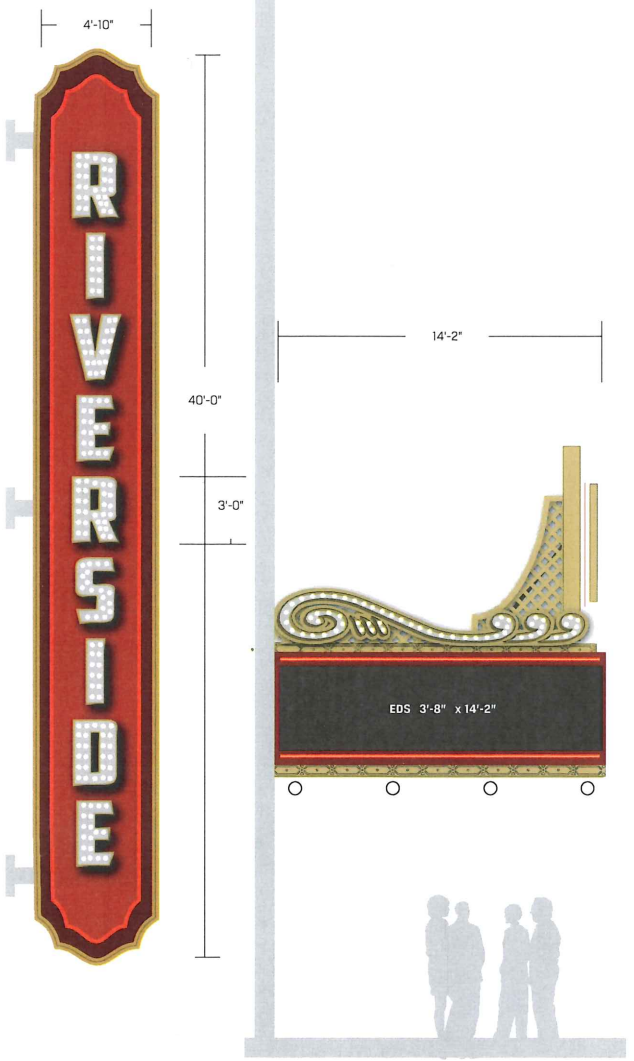

Exposed RED Flexibright LED Tubing

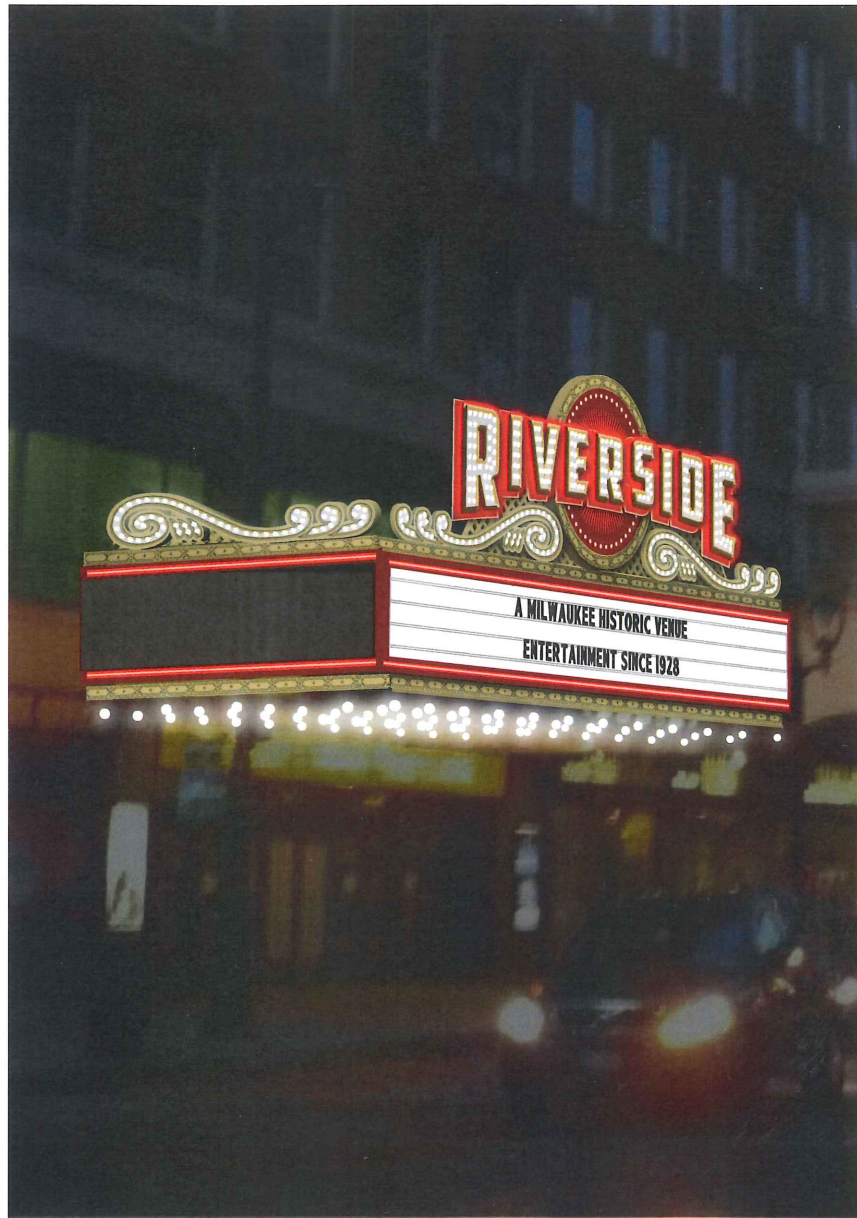

922 S. 70th St., West Allis, WI 53214  
414.453.4010 • www.poblocki.com

This document is owned by and the information contained in it is proprietary to Poblocki Sign Company, LLC. By receipt hereof, the holder agrees not to use the information, disclose it to any third party or reproduce this document without the prior written consent of Poblocki Sign Company, LLC. Holder also agrees to immediately return this document upon request by Poblocki Sign Company, LLC.

This document represents only an approximation of material colors specified. Actual product colors may vary from this print or digital image.

**Project**

**Riverside Theater**

Milwaukee WI

Scale: 3/8"=1'

Original Page Size: 11" x 17"

**Notes**

**Revisions**

REV	DESCRIPTION	BY	DATE
03	design	glm	3/30/15
04	design	glm	3/31/15
05	design	glm	4/6/15
06	design	glm	4/20/15
07	design	glm	4/21/15
08	design	glm	4/30/15
09	design	glm	5/12/15

**CONCEPTS**

Rep: Mike Kinsella  
Design By: Greg Moerner Orig. Date: 03/11/15

**Sign Loc. No.**

**FAM-01**

Design Development  
Sign. Type

**67680**

OPP - Project - Job No.

**C17**

Sheet