



CITY OF MILWAUKEE
OFFICE OF THE CITY CLERK

Thursday, August 24, 2023

COMMITTEE MEETING NOTICE

AD 08

EQUIHUA EQUIHUA, Julio, Agent
MR TACO LLC
1335 W MADISON Av
Milwaukee, WI 53204

You are requested to attend a hearing which is to be held in Room 301-B, Third Floor, City Hall or you may attend virtually using the link below.

Wednesday, September 06, 2023 at 01:55 PM

The access code is <https://meet.goto.com/400885589>. If you wish to call in: [+1 \(872\) 240-3212](tel:+18722403212) and use Access Code: 400-885-589. Please see the enclosed best practices document for further instructions.

Regarding: Your Food Dealer and Food Peddler License Renewal Applications as agent for "MR TACO LLC" for "MR TACO" at 1704 S PEARL St.



There is a possibility that your application may be denied for one or more of the following reasons: The recommendation of the committee regarding the application shall be based on evidence presented at the hearing. Per MCO 85-4-4, unless otherwise specified in the code, probative evidence concerning non-renewal, suspension or revocation may include evidence of the following: failure of the applicant to meet municipal qualifications, pending charges against or the conviction of any felony, misdemeanor, municipal offense or other offense, the circumstances of which substantially relate to the circumstances of the particular licensed or permitted activity, by the applicant or by any employee or other agent of the applicant. If the activities of the applicant involve a licensed premises, whether the premises tends to facilitate a public or private nuisance or has been the source of congregations of persons which have resulted in any of the following: disturbance of the peace; public drunkenness; drinking in public; harassment of passers-by; gambling; prostitution; sale of stolen goods; public urination; theft; assaults; battery; acts of vandalism including graffiti, excessive littering, loitering, illegal parking, loud noise at times when the licensed premise is open for business; traffic violations; curfew violations; lewd conduct; display of materials harmful to minors, pursuant to s. 106-9.6; or any other factor which reasonably relates to the public health, safety and welfare, or failure to comply with the approved plan of operation. See attached police report or correspondence.

Notice for applicants with warrants or unpaid fines:

Proof of warrant satisfaction or payment of fines must be submitted at the hearing on the above date and time. Failure to comply with this requirement may result in a delay of the granting/denial of your application.

Failure to appear at this meeting may result in the denial of your license. Individual applicants must appear only in person or by an attorney. Corporate or Limited Liability applicants must appear only by the agent designated on the application or by an attorney. Partnership applicants must appear by a partner listed on the application or by an attorney. If you wish to do so and at your own expense, you may be accompanied by an attorney of your choosing to represent you at this hearing.

You will be given an opportunity to speak on behalf of the application and to respond and challenge any charges or reasons given for the denial. No petitions can be accepted by the committee, unless the people who signed the petition are present at the committee hearing and willing to testify. You may present witnesses under oath and you may also confront and cross-examine opposing witnesses under oath. If you have difficulty with the English language, you should bring an interpreter with you, at your expense, so that you can answer questions and participate in your hearing.

You may examine the application file at this office during regular business hours prior to the hearing date. Inquiries regarding this matter may be directed to the person whose signature appears below.

Limited parking for persons attending meetings during normal business hours is available at reduced rates (5 hour limit) at the Milwaukee Center on the southwest corner of Kilbourn Avenue and Water Street. You must present a copy of the meeting notice to the parking cashier.

PLEASE NOTE: Upon reasonable notice, efforts will be made to accommodate the needs of disabled individuals through sign language interpreters or other auxiliary aids. For additional information or to request this service, contact the Council Services Division ADA Coordinator at (414) 286-2998, Fax - (414) 286-3456, TDD - (414) 286-2025.

JIM OWCZARSKI, CITY CLERK

BY: _____

Jim Cooney
License Division Manager

If you have questions regarding this notice, please contact the License Division at (414) 286-2238.

200 E. Wells Street, Room 105, City Hall, Milwaukee, WI 53202. www.milwaukee.gov/license
Phone: (414) 286-2238 Fax: (414) 286-3057 Email Address: License@milwaukee.gov

AC

Cox, Andrew

From:
Sent: Friday, August 11, 2023 1:24 PM
To: Cox, Andrew
Subject: Re: Food Truck Complaint
Attachments: image001.jpg; 20230803_100909.jpg; Screenshot_20230811-130026_Blink.jpg

On Fri, Aug 11, 2023, 1:15 PM Cox, Andrew <Andrew.Cox@milwaukee.gov> wrote:

Hi , we received this email as a forward from the portal you submitted. Could you please provide the photos attached so that we (the License Division) can add this as an objection to Mr Taco's record?

Andrew Cox

License Specialist II

City Clerk - License Division

200 E. Wells St. Rm. 105

Milwaukee, WI 53202

Office: 414-286-2238

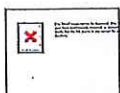

From: mail@prod.milwaukee.gov <mail@prod.milwaukee.gov>
Sent: Friday, August 11, 2023 1:02 PM
To: License <LICENSE@milwaukee.gov>
Subject: Food Truck Complaint

REDACTED RECORD

Name:

Contact Information:

Business Name: Mr Taco

Date: Everyday

Description: This food truck Mr Taco has been parking one of there personal vehicles next to our business Everyday in a 2hr time limit taking up our customers spots till 6 or 7

AC

pm when they move their personal vehicle and put their food truck in that spot. People sit on our building and eat and throw trash on sidewalks and Mr. Taco doesn't clean up. Why are they allowed to do this??

- Attachment1: /ImageLibrary/Public/Food-Trucks/IMG_1362.jpeg
- Attachement2: /ImageLibrary/Public/Food-Trucks/IMG_1385.jpeg
- Attachement3:

See Current Results This message is intended for the sole use of the individual and entity to which it is addressed, and may contain information that is privileged, confidential and exempt from disclosure under applicable law. If you are not the intended addressee, nor authorized to receive for the intended addressee, you are hereby notified that you may not use, copy, disclose or distribute to anyone the message or any information contained in the message. If you have received this message in error, please immediately advise the sender by reply email and delete the message.

The City of Milwaukee is subject to Wisconsin Statutes related to public records. Unless otherwise exempted from the public records law, senders and receivers of City of Milwaukee e-mail should presume that e-mail is subject to release upon request, and is subject to state records retention requirements. See City of Milwaukee full e-mail disclaimer at www.milwaukee.gov/email_disclaimer

REDACTED RECORD





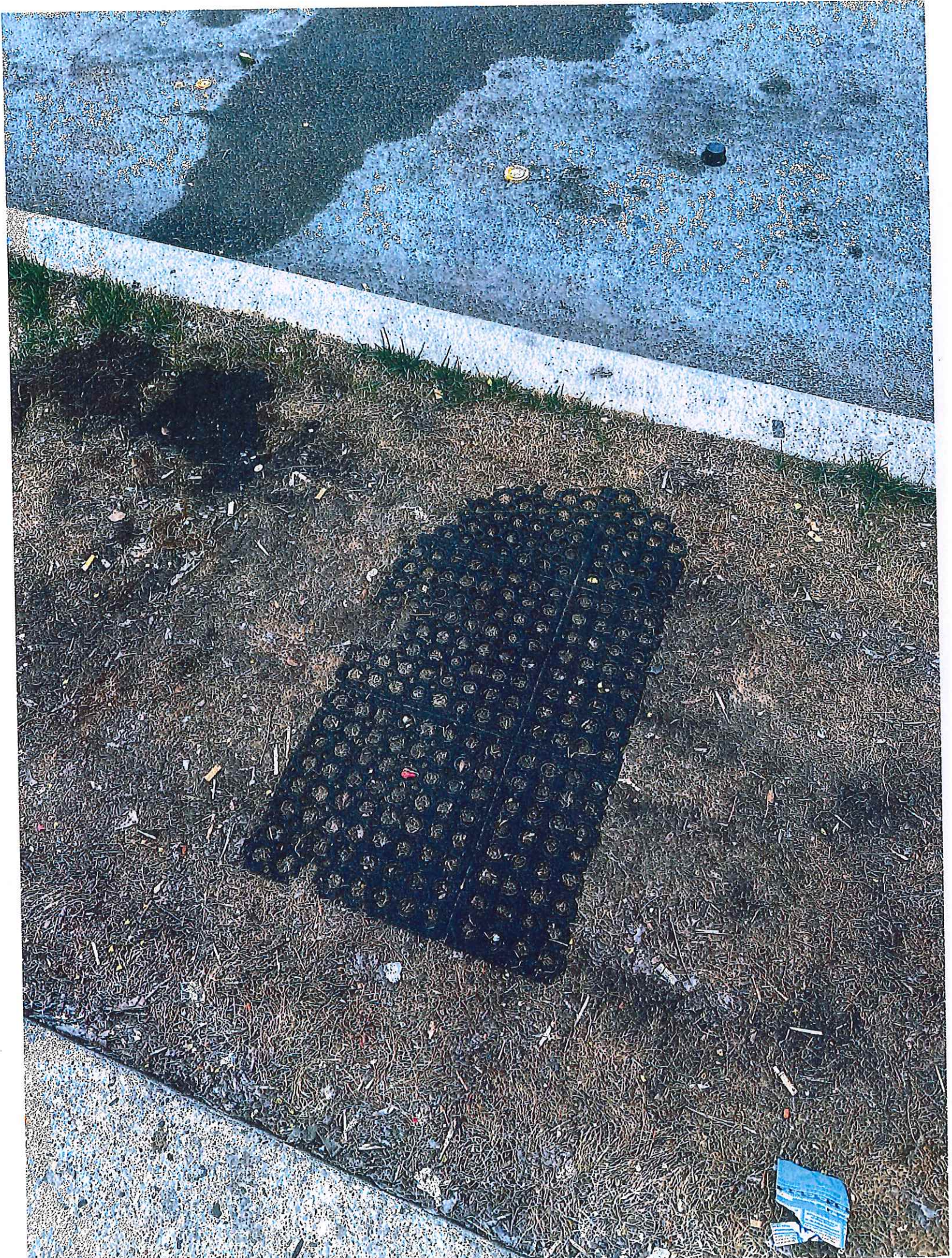





















Thursday, August 24, 2023



Notice of Public Hearing

Blank Notice

EQUIHUA EQUIHUA, Julio, Agent
MR TACO at 1704 S PEARL St
Food Dealer and Food Dealer License Renewal Applications

Wednesday, September 06, 2023 at 1:55 PM

To whom it may concern:

The above application has been made by the above named applicant(s). This requires approval from the Licenses Committee and the Common Council of the City of Milwaukee. The hearing before the Licenses Committee will take place on 9/6/2023 at 1:55 PM in Room 301-B, Third Floor, City Hall. This is a public hearing. Those wishing to view the proceeding are able to do so via the City Channel – Channel 25 on Spectrum Cable – or on the Internet at <http://city.milwaukee.gov/citychannel>. Those wishing to provide oral testimony via phone or internet are asked to contact the staff assistant, Yadira Melendez at (414) 286-2775 or stasst5@milwaukee.gov for necessary information. Please make such requests no later than one business day prior to the start of the meeting. You are not required to attend the hearing, but please see the information below if you would like to provide testimony. Once the Licenses Committee makes its recommendation, this recommendation is forwarded to the full Common Council for approval at its next regularly scheduled hearing.

Important details for those wishing to provide information for the Licenses Committee to consider when making its recommendation:

1. The license application is scheduled to be heard at the above time. Due to other hearings running longer than scheduled, you may have to wait some time to provide your testimony.
2. You must appear in person and testify as to matters that you have personally experienced or seen. (You cannot provide testimony for your neighbor, parent or anyone else; this is considered hearsay and cannot be considered by the committee.)
3. No letters or petitions can be accepted by the committee (unless the person who wrote the letter or the persons who signed the petition are present at the committee hearing and willing to testify).
4. Persons opposed to the license application are given the opportunity to testify first; supporters may testify after the opponents have finished.
5. When you are called to testify, you will be sworn in and asked to give your name, and address. (If your first and/or last names are uncommon please spell them.)
6. You may then provide testimony.
 - a. Include only information relating to the above license application.
 - b. Include only information you have personally witnessed or seen.
 - c. Provide concise and relevant information detailing how this business has affected or may affect the peaceful enjoyment of your neighborhood.
 - d. If by the time you have the opportunity to testify, the information you wish to share has already been provided to the committee, you may state that you agree with the previous testimony. Redundant or repetitive testimony will not assist the committee in making its recommendation.
7. After giving your testimony, the members of the Licenses Committee and the licensee may ask questions regarding the testimony you have given or other factors relating to the license application.
8. Business Competition is not a valid basis for denial or non-renewal of a license.

Please Note: If you have submitted an objection to the above application your objection cannot be considered by the committee unless you personally testify at the hearing.

OCCUPANT	MAIL ADDRESS	CITY STATE ZIP
CURRENT OCCUPANT	1660 S MUSKEGO AVE	MILWAUKEE, WI 53204-3144
CURRENT OCCUPANT	1671 S 18TH ST# 2	MILWAUKEE, WI 53204-3135
CURRENT OCCUPANT	1680 S PEARL ST	MILWAUKEE, WI 53204-3149
CURRENT OCCUPANT	1683 S PEARL ST	MILWAUKEE, WI 53204-3148
CURRENT OCCUPANT	1689 S PEARL ST	MILWAUKEE, WI 53204-3148
CURRENT OCCUPANT	1690 S PEARL ST# 1	MILWAUKEE, WI 53204-3149
CURRENT OCCUPANT	1690 S PEARL ST# 2	MILWAUKEE, WI 53204-3149
CURRENT OCCUPANT	1691 S PEARL ST	MILWAUKEE, WI 53204-3148
CURRENT OCCUPANT	1693 S PEARL ST	MILWAUKEE, WI 53204-3148
CURRENT OCCUPANT	1697 S PEARL ST	MILWAUKEE, WI 53204-3148
CURRENT OCCUPANT	1704 S 19TH ST	MILWAUKEE, WI 53204-3125
CURRENT OCCUPANT	1708 S 19TH ST	MILWAUKEE, WI 53204-3125
CURRENT OCCUPANT	1708A S 19TH ST	MILWAUKEE, WI 53204-3125
CURRENT OCCUPANT	1714 S 19TH ST	MILWAUKEE, WI 53204-3125
CURRENT OCCUPANT	1714A S 19TH ST	MILWAUKEE, WI 53204-3125
CURRENT OCCUPANT	1715 S 18TH ST	MILWAUKEE, WI 53204-3113
CURRENT OCCUPANT	1715A S 18TH ST	MILWAUKEE, WI 53204-3113
CURRENT OCCUPANT	1715B S 18TH ST	MILWAUKEE, WI 53204-3113
CURRENT OCCUPANT	1716 S MUSKEGO AVE	MILWAUKEE, WI 53204-3160
CURRENT OCCUPANT	1719 S 18TH ST	MILWAUKEE, WI 53204-3113
CURRENT OCCUPANT	1719 S PEARL ST	MILWAUKEE, WI 53204-3165
CURRENT OCCUPANT	1720 S 19TH ST	MILWAUKEE, WI 53204-3125
CURRENT OCCUPANT	1721 S 18TH ST	MILWAUKEE, WI 53204-3113
CURRENT OCCUPANT	1721 S 19TH ST	MILWAUKEE, WI 53204-3126
CURRENT OCCUPANT	1721A S 18TH ST	MILWAUKEE, WI 53204-3113
CURRENT OCCUPANT	1724 S 19TH ST	MILWAUKEE, WI 53204-3125
CURRENT OCCUPANT	1724A S 19TH ST	MILWAUKEE, WI 53204-3125
CURRENT OCCUPANT	1724B S 19TH ST	MILWAUKEE, WI 53204-3125
CURRENT OCCUPANT	1725 S PEARL ST	MILWAUKEE, WI 53204-3165
CURRENT OCCUPANT	1726 S 19TH ST	MILWAUKEE, WI 53204-3125
CURRENT OCCUPANT	1726 S PEARL ST	MILWAUKEE, WI 53204-3164
CURRENT OCCUPANT	1726A S 19TH ST	MILWAUKEE, WI 53204-3125
CURRENT OCCUPANT	1726B S 19TH ST	MILWAUKEE, WI 53204-3125
CURRENT OCCUPANT	1727 S 18TH ST	MILWAUKEE, WI 53204-3113
CURRENT OCCUPANT	1729 S 18TH ST	MILWAUKEE, WI 53204-3113
CURRENT OCCUPANT	1729 S PEARL ST	MILWAUKEE, WI 53204-3165
CURRENT OCCUPANT	1731 S 18TH ST	MILWAUKEE, WI 53204-3113
CURRENT OCCUPANT	1731 S 19TH ST	MILWAUKEE, WI 53204-3126
CURRENT OCCUPANT	1731 S PEARL ST	MILWAUKEE, WI 53204-3165
CURRENT OCCUPANT	1731A S 19TH ST	MILWAUKEE, WI 53204-3126
CURRENT OCCUPANT	1733 S 18TH ST	MILWAUKEE, WI 53204-3113
CURRENT OCCUPANT	1734 S 19TH ST	MILWAUKEE, WI 53204-3125
CURRENT OCCUPANT	1735 S 18TH ST	MILWAUKEE, WI 53204-3113
CURRENT OCCUPANT	1735 S 19TH ST	MILWAUKEE, WI 53204-3126
CURRENT OCCUPANT	1737 S 18TH ST	MILWAUKEE, WI 53204-3113
CURRENT OCCUPANT	1737 S PEARL ST	MILWAUKEE, WI 53204-3165

CURRENT OCCUPANT	1738 S 19TH ST	MILWAUKEE, WI 53204-3125
CURRENT OCCUPANT	1739 S 18TH ST	MILWAUKEE, WI 53204-3113
CURRENT OCCUPANT	1739 S PEARL ST	MILWAUKEE, WI 53204-3165
CURRENT OCCUPANT	1741 S 18TH ST	MILWAUKEE, WI 53204-3113
CURRENT OCCUPANT	1743 S 19TH ST	MILWAUKEE, WI 53204-3126
CURRENT OCCUPANT	1743 S PEARL ST	MILWAUKEE, WI 53204-3165
CURRENT OCCUPANT	1743A S 19TH ST	MILWAUKEE, WI 53204-3126
CURRENT OCCUPANT	1743B S 19TH ST	MILWAUKEE, WI 53204-3126
CURRENT OCCUPANT	1744 S 19TH ST	MILWAUKEE, WI 53204-3125
CURRENT OCCUPANT	1744 S PEARL ST	MILWAUKEE, WI 53204-3164
CURRENT OCCUPANT	1746 S PEARL ST	MILWAUKEE, WI 53204-3164
CURRENT OCCUPANT	1747 S PEARL ST	MILWAUKEE, WI 53204-3165
CURRENT OCCUPANT	1748 S 19TH ST	MILWAUKEE, WI 53204-3125
CURRENT OCCUPANT	1749 S 19TH ST	MILWAUKEE, WI 53204-3126
CURRENT OCCUPANT	1749 S 19TH ST# A	MILWAUKEE, WI 53204-3126
CURRENT OCCUPANT	1750 S 19TH ST	MILWAUKEE, WI 53204-3125
CURRENT OCCUPANT	1751 S 19TH ST	MILWAUKEE, WI 53204-3126
CURRENT OCCUPANT	1751 S PEARL ST	MILWAUKEE, WI 53204-3165
CURRENT OCCUPANT	1751A S 19TH ST	MILWAUKEE, WI 53204-3126
CURRENT OCCUPANT	1752 S PEARL ST	MILWAUKEE, WI 53204-3164
CURRENT OCCUPANT	1752A S PEARL ST	MILWAUKEE, WI 53204-3164
CURRENT OCCUPANT	1805 W MITCHELL ST	MILWAUKEE, WI 53204-3143
CURRENT OCCUPANT	1809 W MITCHELL ST	MILWAUKEE, WI 53204-3143
CURRENT OCCUPANT	1811 W MITCHELL ST	MILWAUKEE, WI 53204-3143
CURRENT OCCUPANT	1813A W MITCHELL ST	MILWAUKEE, WI 53204-3143
CURRENT OCCUPANT	1815 W MITCHELL ST	MILWAUKEE, WI 53204-3143
CURRENT OCCUPANT	1921A W MITCHELL ST	MILWAUKEE, WI 53204-3159
CURRENT OCCUPANT	1948 W MITCHELL ST# 201	MILWAUKEE, WI 53204-3178
CURRENT OCCUPANT	1948 W MITCHELL ST# 202	MILWAUKEE, WI 53204-3178
CURRENT OCCUPANT	1948 W MITCHELL ST# 203	MILWAUKEE, WI 53204-3178
CURRENT OCCUPANT	1948 W MITCHELL ST# 204	MILWAUKEE, WI 53204-3178
CURRENT OCCUPANT	1948 W MITCHELL ST# 205	MILWAUKEE, WI 53204-3178
CURRENT OCCUPANT	1948 W MITCHELL ST# 206	MILWAUKEE, WI 53204-3178
CURRENT OCCUPANT	1948 W MITCHELL ST# 207	MILWAUKEE, WI 53204-3178
CURRENT OCCUPANT	1948 W MITCHELL ST# 208	MILWAUKEE, WI 53204-3178
CURRENT OCCUPANT	1948 W MITCHELL ST# 301	MILWAUKEE, WI 53204-3178
CURRENT OCCUPANT	1948 W MITCHELL ST# 302	MILWAUKEE, WI 53204-3178
CURRENT OCCUPANT	1948 W MITCHELL ST# 303	MILWAUKEE, WI 53204-3178
CURRENT OCCUPANT	1948 W MITCHELL ST# 304	MILWAUKEE, WI 53204-3178
CURRENT OCCUPANT	1948 W MITCHELL ST# 305	MILWAUKEE, WI 53204-3178
CURRENT OCCUPANT	1948 W MITCHELL ST# 306	MILWAUKEE, WI 53204-3178
CURRENT OCCUPANT	1948 W MITCHELL ST# 307	MILWAUKEE, WI 53204-3178
CURRENT OCCUPANT	1948 W MITCHELL ST# 308	MILWAUKEE, WI 53204-3178
CURRENT OCCUPANT	1948 W MITCHELL ST# 401	MILWAUKEE, WI 53204-3178
CURRENT OCCUPANT	1948 W MITCHELL ST# 402	MILWAUKEE, WI 53204-3178
CURRENT OCCUPANT	1948 W MITCHELL ST# 403	MILWAUKEE, WI 53204-3178
CURRENT OCCUPANT	1948 W MITCHELL ST# 404	MILWAUKEE, WI 53204-3178

CURRENT OCCUPANT	1948 W MITCHELL ST# 405	MILWAUKEE, WI 53204-3178
CURRENT OCCUPANT	1948 W MITCHELL ST# 406	MILWAUKEE, WI 53204-3178
CURRENT OCCUPANT	1948 W MITCHELL ST# 407	MILWAUKEE, WI 53204-3178
CURRENT OCCUPANT	1948 W MITCHELL ST# 408	MILWAUKEE, WI 53204-3178

Blank Notice

Total Records: 97

Radius 250.0 feet and Center of the Circle: 1704 S Pearl St



FOOD DEALER LICENSE SUPPLEMENTAL RENEWAL APPLICATION

Office of the City Clerk License Division
200 E. Wells St. Room 105, Milwaukee, WI 53202
(414) 286-2238 license@milwaukee.gov www.milwaukee.gov/license

EQUIHUA EQUIHUA, Julio, Agent
MR TACO LLC
1335 W MADISON AV
Milwaukee WI 53204

License # FREST 17831 Fee: \$125.00

SECTION 1 – CHANGES TO THE PLAN OF OPERATION?

Are there any changes to the current hours of operation? No Yes

If yes, describe: _____

Your current hours of operation are listed on your current license.
Please note: If you will be open earlier or later than the hours listed on your current license for even one event or holiday (for example, St. Patrick's Day, Brewers Opening Day, etc.) during the license period, this must be reported and printed on your license.

Are there any changes in your plans to address litter, noise, and/or security? No Yes

If yes, describe: _____

Are there any changes to your current plan of operation or floor plan*? No Yes

If yes, describe: _____

*If there are changes to the floor plan, a new floor plan must be submitted with this renewal application. A sample plan can be found online at www.milwaukee.gov/licenses under License Forms and Related Information. However, a "Permanent Extension of Premises Application" is required if you are adding any square footage to the licensed premises.

SECTION 2 - ACKNOWLEDGEMENT & SIGNATURE

Your current food license includes the following business operations: **MOBILE RESTAURANT BASE**

Except for any changes listed in Section 1 or 2 above, I confirm that no changes are being made to the business operations for the next renewal period.

Julio Equihua Equihua
Signature of Sole Proprietor; a Partner; or if a Corporation or LLC, the Agent must sign



FOOD PEDDLER LICENSE SUPPLEMENTAL RENEWAL APPLICATION

Office of the City Clerk License Division
 200 E. Wells St. Room 105, Milwaukee, WI 53202
 (414) 286-2238 license@milwaukee.gov www.milwaukee.gov/license

EQUIHUA EQUIHUA, Julio, Agent
 MR TACO LLC
 1335 W MADISON AV
 Milwaukee WI 53204

License # FPMREST 1276 Unique ID# 0251
 Exp Date: 9/12/2023
 Renewal Fee: \$305.00
 File By Date: 6/1/2023 Date \$75 Late Fee Begins: 6/2/2023

CART / VEHICLE *If this has changed, do not file this renewal application. A new application is required.*

Pushed, Pedaled, Pulled or Carried

Motorized Make: **Unknown** Model: **P30**

If any of this information
 Is missing, please provide VIN #: **IGBHP32T8B3304786** License Plate #: **PG5168**

LITTER & NOISE

Who will be operating the cart/vehicle? Licensee Employees

How will the area around the cart/vehicle be kept clean? Sweep Pick Up litter Garbage Cans Other _____

How often will the area around the cart/vehicle be checked for litter? Hourly Daily/Nightly Other _____

Who will keep the area around the cart/vehicle clean? Licensee Employees

Other _____

How will noise issues be addressed/prevented? By the cart operator Police will be called Other _____

How will disruptive behaviors to surrounding neighbors be addressed/prevented? By the cart operator Police will be called Other _____

ACKNOWLEDGEMENT & SIGNATURE

The current license includes the following business operations: I confirm that no changes are being made to the business operations for the next renewal period.

Julio Equihua Equihua

Signature of Sole Proprietor; a Partner; or if a Corporation or LLC, the Agent must sign

ALSO COMPLETE REVERSE SIDE

FOOD PEDDLER RENEWAL ITINERARY

Legal Entity: MR TACO LLC dba MR TACO
 Premise Address: 1704 S PEARL ST Milwaukee WI 53204

License Number: FPMREST 1276
 Unique Id# 0251

List all Vending Location Addresses	Check the Location Type	Circle the Days of the Week at this Location	Start Time (include am/pm)	End Time (include am/pm)
water st.	<input checked="" type="checkbox"/> Public Way <input type="checkbox"/> Event	<input type="checkbox"/> Private Property <input type="checkbox"/> Seasonal Market		1:00A
2 national Ave	<input checked="" type="checkbox"/> Public Way <input type="checkbox"/> Event	<input type="checkbox"/> Private Property <input type="checkbox"/> Seasonal Market	10:00AM	3:30AM
34 lincoln st	<input checked="" type="checkbox"/> Public Way <input type="checkbox"/> Event	<input type="checkbox"/> Private Property <input type="checkbox"/> Seasonal Market	10:00AM	3:00AM
east Capital Dr	<input checked="" type="checkbox"/> Public Way <input type="checkbox"/> Event	<input type="checkbox"/> Private Property <input type="checkbox"/> Seasonal Market	9:00AM	9:00PM
4 4 national Ave	<input checked="" type="checkbox"/> Public Way <input type="checkbox"/> Event	<input type="checkbox"/> Private Property <input type="checkbox"/> Seasonal Market	9:00AM	3:00AM
6 and Green Field Blvd	<input checked="" type="checkbox"/> Public Way <input type="checkbox"/> Event	<input type="checkbox"/> Private Property <input type="checkbox"/> Seasonal Market	9:00AM	3:30AM
	<input type="checkbox"/> Public Way <input type="checkbox"/> Event	<input type="checkbox"/> Private Property <input type="checkbox"/> Seasonal Market		
	<input type="checkbox"/> Public Way <input type="checkbox"/> Event	<input type="checkbox"/> Private Property <input type="checkbox"/> Seasonal Market		
	<input type="checkbox"/> Public Way <input type="checkbox"/> Event	<input type="checkbox"/> Private Property <input type="checkbox"/> Seasonal Market		
	<input type="checkbox"/> Public Way <input type="checkbox"/> Event	<input type="checkbox"/> Private Property <input type="checkbox"/> Seasonal Market		
	<input type="checkbox"/> Public Way <input type="checkbox"/> Event	<input type="checkbox"/> Private Property <input type="checkbox"/> Seasonal Market		
	<input type="checkbox"/> Public Way <input type="checkbox"/> Event	<input type="checkbox"/> Private Property <input type="checkbox"/> Seasonal Market		

SIGNATURE(S)

I understand that any changes I wish to make must be reported to the City Clerk (License Division) on an updated Itinerary form before any changes can be implemented. I will keep a copy of my current Itinerary on my mobile until and at my service base all times.

I understand that failure to maintain a current itinerary with the City Clerk (License Division) may result in progressive enforcement action including citation and permit suspension and/or revocation.

Juno Equihen
 Sole Proprietor, Partner, or 20% or more Shareholder

 Additional Partner



FOOD PEDDLER LICENSE SUPPLEMENTAL RENEWAL APPLICATION

Office of the City Clerk License Division
200 E. Wells St. Room 105, Milwaukee, WI 53202
(414) 286-2238 license@milwaukee.gov www.milwaukee.gov/license

EQUIHUA EQUIHUA, Julio, Agent
MR TACO LLC
1335 W MADISON AV
Milwaukee WI 53204

License # FPMREST 1275 Unique ID# 0960
Exp Date: 9/12/2023
Renewal Fee: \$305.00
File By Date: 6/1/2023 Date \$75 Late Fee Begins: 6/2/2023

CART / VEHICLE *If this has changed, do not file this renewal application. A new application is required.*

Pushed, Pedaled, Pulled or Carried

Motorized

Make: Chevrolet

Model: P30

If any of this information
is missing, please provide

VIN #: 1GBHP32R9T3312966

License Plate #: SK9822

LITTER & NOISE

Who will be operating the cart/vehicle? Licensee Employees

How will the area around the cart/vehicle be kept clean? Sweep Pick Up litter Garbage Cans Other _____

How often will the area around the cart/vehicle be checked for litter? Hourly Daily/Nightly Other _____

Who will keep the area around the cart/vehicle clean? Licensee Employees

Other _____

How will noise issues be addressed/prevented? By the cart operator Police will be called Other _____

How will disruptive behaviors to surrounding neighbors be addressed/prevented? By the cart operator Police will be called Other _____

ACKNOWLEDGEMENT & SIGNATURE

The current license includes the following business operations: **DHS - MODERATE** I confirm that no changes are being made to the business operations for the next renewal period.

Julio Equihua Equihua
Signature of Sole Proprietor; a Partner; or if a Corporation or LLC, the Agent must sign

ALSO COMPLETE REVERSE SIDE

FOOD PEDDLER RENEWAL ITINERARY

Legal Entity: MR TACO LLC dba MR TACO
 Premise Address: 1704 S PEARL ST Milwaukee WI 53204

License Number: FPMREST 1275
 Unique Id# 0960

List all Vending Location Addresses	Check the Location Type	Circle the Days of the Week at this Location	Start Time (include am/pm)	End Time (include am/pm)
1 national AVE	<input checked="" type="checkbox"/> Public Way <input type="checkbox"/> Event	<input type="checkbox"/> Private Property <input type="checkbox"/> Seasonal Market	10:00AM	3:30AM
7 national AVE	<input checked="" type="checkbox"/> Public Way <input type="checkbox"/> Event	<input type="checkbox"/> Private Property <input type="checkbox"/> Seasonal Market	10:00	9:00p
East Capital DR.	<input checked="" type="checkbox"/> Public Way <input type="checkbox"/> Event	<input type="checkbox"/> Private Property <input type="checkbox"/> Seasonal Market	9:00AM	9:00p
70st Capital DR	<input checked="" type="checkbox"/> Public Way <input type="checkbox"/> Event	<input checked="" type="checkbox"/> Private Property <input type="checkbox"/> Seasonal Market	10:00AM	3:00AM
61st GREEN FIELD BLV	<input checked="" type="checkbox"/> Public Way <input type="checkbox"/> Event	<input type="checkbox"/> Private Property <input type="checkbox"/> Seasonal Market	10:00AM	3:30AM
WATER ST	<input checked="" type="checkbox"/> Public Way <input type="checkbox"/> Event	<input type="checkbox"/> Private Property <input type="checkbox"/> Seasonal Market		1:00AM
	<input type="checkbox"/> Public Way <input type="checkbox"/> Event	<input type="checkbox"/> Private Property <input type="checkbox"/> Seasonal Market		
	<input type="checkbox"/> Public Way <input type="checkbox"/> Event	<input type="checkbox"/> Private Property <input type="checkbox"/> Seasonal Market		
	<input type="checkbox"/> Public Way <input type="checkbox"/> Event	<input type="checkbox"/> Private Property <input type="checkbox"/> Seasonal Market		
	<input type="checkbox"/> Public Way <input type="checkbox"/> Event	<input type="checkbox"/> Private Property <input type="checkbox"/> Seasonal Market		
	<input type="checkbox"/> Public Way <input type="checkbox"/> Event	<input type="checkbox"/> Private Property <input type="checkbox"/> Seasonal Market		
	<input type="checkbox"/> Public Way <input type="checkbox"/> Event	<input type="checkbox"/> Private Property <input type="checkbox"/> Seasonal Market		

SIGNATURE(S)

I understand that any changes I wish to make must be reported to the City Clerk (License Division) on an updated Itinerary form before any changes can be implemented. I will keep a copy of my current Itinerary on my mobile until and at my service base all times.

I understand that failure to maintain a current itinerary with the City Clerk (License Division) may result in progressive enforcement action including citation and permit suspension and/or revocation.

Julio Ramirez
 Sole Proprietor, Partner, or 20% or more Shareholder

 Additional Partner