

FC1- FLAT CUT LETTERS ON PAN SIGN

(1) Req'd 1/2" = 1' - 0" Scale

Fabricate and Install (1) Alum Reverse-Pan (Dk Bronze) w/ Flat-Cut Alum Copy centered to panel reading, "FIRST FEDERAL BANK", (MAP Satin White), mounted w/ 0.5"L mill-finish stand-offs.

Sign mounted to center over soldier course brick framework in wall w/ alum angle, countersink painted screws to match pan, and anchors to suit wall surface.

"HISTORIC MITCHELL STREET", mounted flush to soldier course brick below sign pan.

Final sizes and colors TBD.

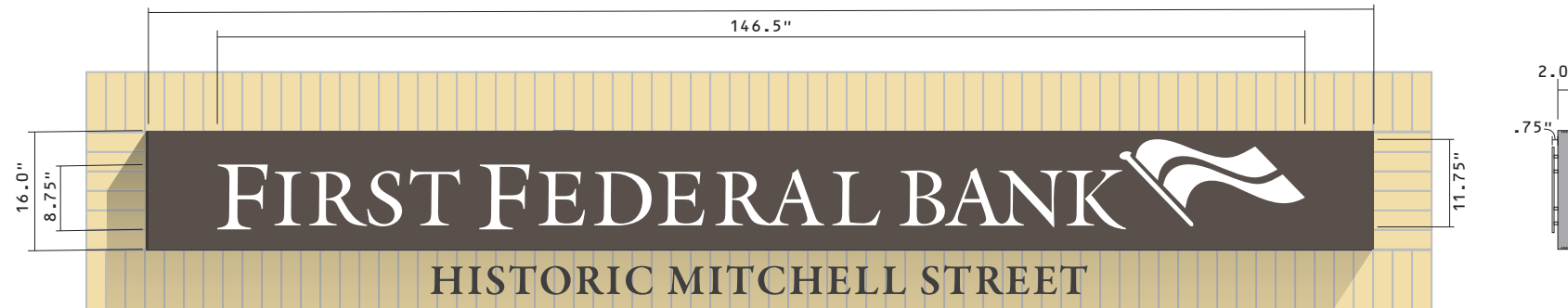

V1A - DOOR VINYL GRAPHICS - DRIVE THRU BLDG

(1) Req'd 1/2" = 1' - 0" Scale

Apply White Vinyl Graphics to 1st surface of double glass doors at W. Elev of Drive-Thru Bldg. For this concept we are showing "Hours of Operation" on the right side door only - see next page for alternate layout for double doors. Logos centered vertically at 60" o.c. from grade.

Final sizes and colors TBD.



PROPOSED W. ELEV - DRIVE THRU BLDG

NOT TO SCALE



Disclaimer:
THIS IS AN ORIGINAL DESIGN CREATED BY SIGN EFFECTZ. THE SUBMITTED DESIGN PROTECTED UNDER COPYRIGHT LAWS OF THE UNITED STATES CODE YOU AGREE NOT TO COPY PHOTOGRAPH MODIFY OR SHARE DIRECTLY OR INDIRECTLY ANY OF THE FOREGOING HELD BY YOU WITH ANY OTHER PARTY, NOR WILL YOU PERMIT ANY THIRD PARTY TO DO ANY OF THE FOREGOING WITHOUT THE WRITTEN CONSENT OF SIGN EFFECTZ.
THIS SIGN IS INTENDED TO BE INSTALLED IN ACCORDANCE WITH THE REQUIREMENTS OF ARTICLE 600 OF THE NEC AND/OR OTHER APPLICABLE LOCAL CODES. THIS INCLUDES PROPER GROUNDING AND BONDING OF THE SIGN.

First Federal Bank Mitchell St. Sign Package

Fab & Install: Concept Package including:
FC1: Flat Cut Letters on Pan Sign
FC2: Flat Cut Letters on Wall
V1A-E: Door Vinyl Graphics
DT: Drive Thru Window Vinyl Graphics

Project Address:
First Federal Bank
1039 W. Historic Mitchell Street
Milwaukee, WI 53204

Billing Address:
First Federal Bank
1360 South Moorland Road
Brookfield, WI 53005

Description:	Date:	By:
01 Revised per Client Feedback	10.04.21	JPG
02		
03 Revised per Client Feedback	10.19.21	JPG
04 Revised per Client Feedback	11.01.21	JPG
05		
06		
07		
08		
09		
10		

Concept Notes:

32500860	4	4
OPPORTUNITY NO.	PACKAGE NO.	REV NO.
xx/xx/21	XX" = 1'-0"	
DATE:	SCALE:	
JPG	XXX	XXX
DRAWN BY:	ACCT MGR:	CHECK BY:
B	C-1	X
SIZE:	SHEET NO:	CONCEPT ID:
XXXXX		
ESTIMATE NO.		

V1B - DOOR VINYL - MAIN BLDG PRIMARY ENTRY

(1) Req'd 1/2" = 1' - 0" Scale

Apply White Vinyl Graphics to 1st surface of double glass doors at N. Elev Main Entrance. This "Hours of Operation" has "Main Lobby" on left and "Drive-up" on right so the weight of the copy is balanced between the doors. Logo centered vertically at 60" o.c. from grade.

Final sizes and colors TBD.



V1C - DOOR VINYL - MAIN BLDG REAR/ PARKING LOT ENTRY

(1) Req'd 1/2" = 1' - 0" Scale

Apply White Vinyl Graphics to 1st surface of single glass door at S. Elev Rear/ Parking Lot Entrance. All copy is stacked since graphics to apply to single door. Logo centered vertically at 60" o.c. from grade.

Final sizes and colors TBD.

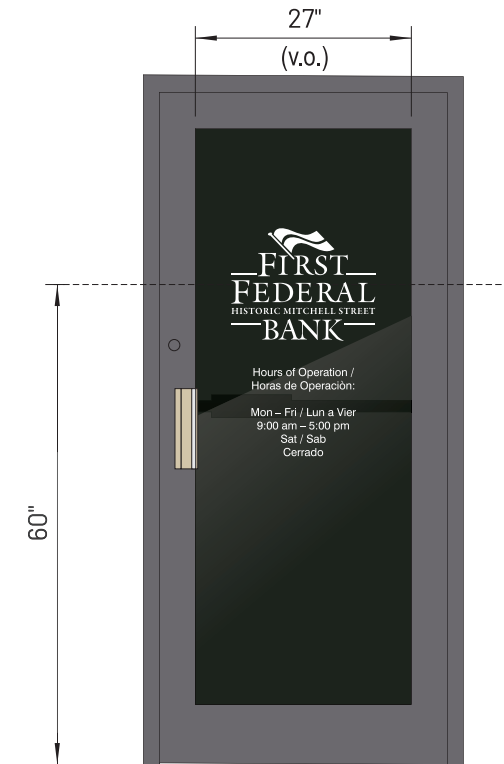

Disclaimer:
THIS IS AN ORIGINAL DESIGN CREATED BY SIGN EFFECTZ. THE SUBMITTED DESIGN PROTECTED UNDER COPYRIGHT LAWS OF THE UNITED STATES CODE YOU AGREE NOT TO COPY PHOTOGRAPH MODIFY OR SHARE DIRECTLY OR INDIRECTLY ANY OF THE FOREGOING HELD BY YOU WITH ANY OTHER PARTY, NOR WILL YOU PERMIT ANY THIRD PARTY TO DO ANY OF THE FOREGOING WITHOUT THE WRITTEN CONSENT OF SIGN EFFECTZ.
THIS SIGN IS INTENDED TO BE INSTALLED IN ACCORDANCE WITH THE REQUIREMENTS OF ARTICLE 600 OF THE NEC AND/OR OTHER APPLICABLE LOCAL CODES. THIS INCLUDES PROPER GROUNDING AND BONDING OF THE SIGN.

First Federal Bank Mitchell St. Sign Package

Fab & Install: Concept Package including:
FC1: Flac Cut Letters on Pan Sign
FC2: Flat Cut Letters on Wall
V1A-E: Door Vinyl Graphics
DT: Drive Through Window Vinyl Graphics

Project Address:
First Federal Bank
1039 W. Historic Mitchell Street
Milwaukee, WI 53204

Billing Address:
First Federal Bank
1360 South Moorland Road
Brookfield, WI 53005

Description:	Date:	By:
01 Revised per Client Feedback	10.04.21	JPG
02		
03 Revised per Client Feedback	10.19.21	JPG
04 Revised per Client Feedback	11.01.21	JPG
05		
06		
07		
08		
09		
10		

Concept Notes:

32500860	4	4
OPPORTUNITY NO.	PACKAGE NO.	REV NO.
xx/xx/21	XX" = 1'-0"	
DATE:	SCALE:	
JPG	XXX	XXX
DRAWN BY:	ACCT MGR:	CHECK BY:
B	C-2	X
SIZE:	SHEET NO:	CONCEPT ID:
XXXXXX		
ESTIMATE NO.		

V1D - DOOR VINYL - EMPLOYEE ENTRANCE - W. ELEV

(1) Req'd

1/2" = 1' - 0" Scale

Apply White Vinyl Graphics to 1st surface of single glass door at W. Elev - Southmost Entrance.
Copy to read "EMPLOYEE ENTRANCE ONLY", stacked, centered vertically at 60" o.c. from grade.

Final sizes and colors TBD.

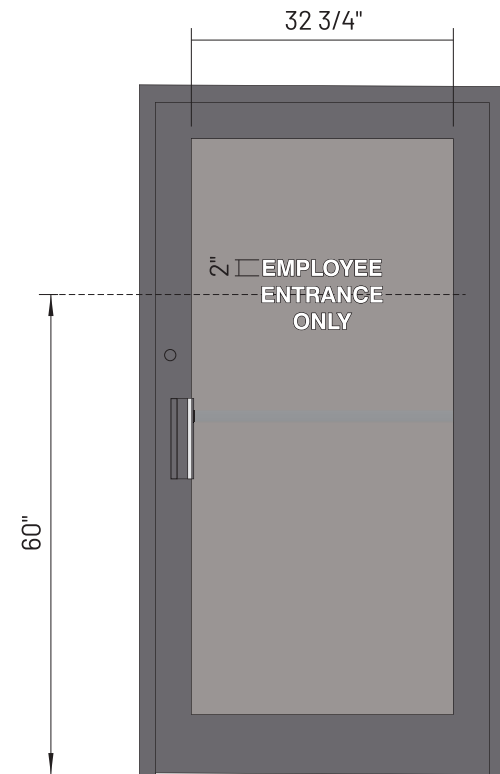

V1E - DOOR VINYL - EMPLOYEE ENTRANCE - S. ELEV/ MAIN BLDG

(1) Req'd

1/2" = 1' - 0" Scale

Apply White Vinyl Graphics to 1st surface of painted metal door at S. Elev Rear/ Parking Lot Employee Entrance.
Copy to read "EMPLOYEE ENTRANCE ONLY", stacked, below small window.

Final sizes and colors TBD.

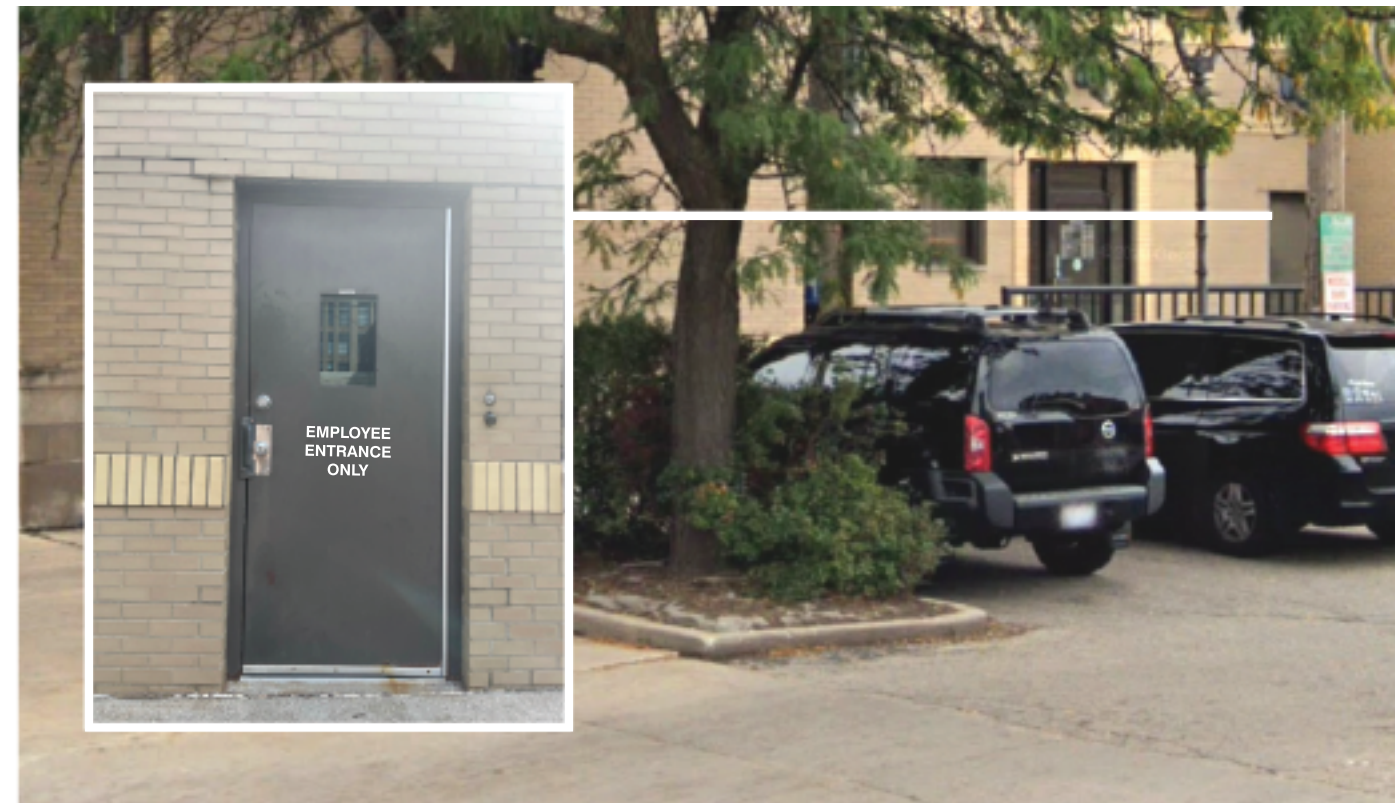
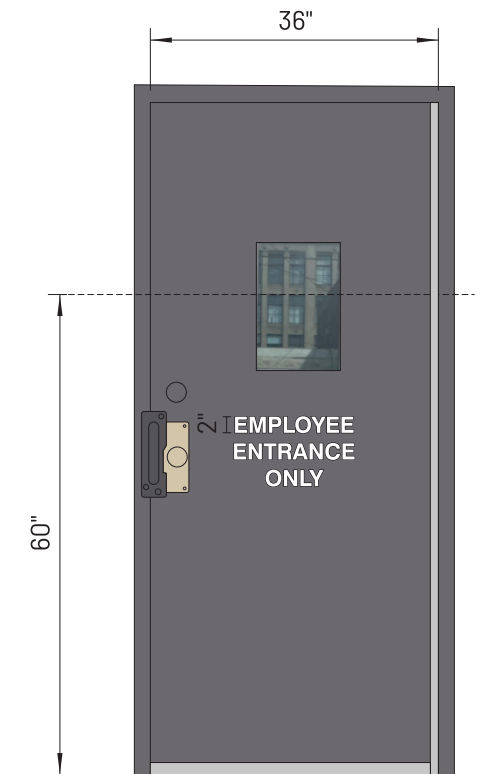

Disclaimer:
THIS IS AN ORIGINAL DESIGN CREATED BY SIGN EFFECTZ. THE SUBMITTED DESIGN PROTECTED UNDER COPYRIGHT LAWS OF THE UNITED STATES CODE YOU AGREE NOT TO COPY PHOTOGRAPH MODIFY OR SHARE DIRECTLY OR INDIRECTLY ANY OF THE FOREGOING HELD BY YOU WITH ANY OTHER PARTY, NOR WILL YOU PERMIT ANY THIRD PARTY TO DO ANY OF THE FOREGOING WITHOUT THE WRITTEN CONSENT OF SIGN EFFECTZ.
THIS SIGN IS INTENDED TO BE INSTALLED IN ACCORDANCE WITH THE REQUIREMENTS OF ARTICLE 600 OF THE NEC AND/OR OTHER APPLICABLE LOCAL CODES. THIS INCLUDES PROPER GROUNDING AND BONDING OF THE SIGN.

First Federal Bank Mitchell St. Sign Package

Fab & Install: Concept Package including:
FC1: Flac Cut Letters on Pan Sign
FC2: Flat Cut Letters on Wall
V1A-E: Door Vinyl Graphics
DT: Drive Through Window Vinyl Graphics

Project Address:
First Federal Bank
1039 W. Historic Mitchell Street
Milwaukee, WI 53204

Billing Address:
First Federal Bank
1360 South Moorland Road
Brookfield, WI 53005

Description:	Date:	By:
01 Revised per Client Feedback	10.04.21	JPG
02		
03 Revised per Client Feedback	10.19.21	JPG
04 Revised per Client Feedback	11.01.21	JPG
05		
06		
07		
08		
09		
10		

Concept Notes:

32500860	4	4
OPPORTUNITY NO.	PACKAGE NO.	REV NO.
xx/xx/21	XX" = 1'-0"	
DATE:	SCALE:	
JPG	MD	XXX
DRAWN BY:	ACCT MGR:	CHECK BY:
B	C-3	X
SIZE:	SHEET NO:	CONCEPT ID:
XXXXX		
ESTIMATE NO.		

DTV - DRIVE THROUGH WINDOW VINYL GRAPHICS

(1) Req'd

1 1/2" = 1'-0" Scale

Apply White Vinyl to 1st surface of middle window of S. Elevation of Drive Through Building. Final Sizes and Colors TBD

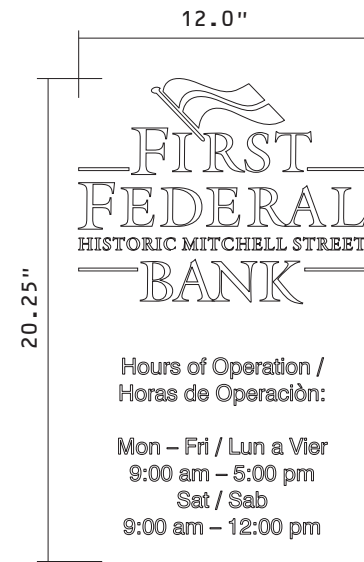

NTS, for concept purposes only



NTS, for concept purposes only

Disclaimer:

THIS IS AN ORIGINAL DESIGN CREATED BY SIGN EFFECTZ. THE SUBMITTED DESIGN PROTECTED UNDER COPYRIGHT LAWS OF THE UNITED STATES CODE YOU AGREE NOT TO COPY PHOTOGRAPH MODIFY OR SHARE DIRECTLY OR INDIRECTLY ANY OF THE FOREGOING HELD BY YOU WITH ANY OTHER PARTY, NOR WILL YOU PERMIT ANY THIRD PARTY TO DO ANY OF THE FOREGOING WITHOUT THE WRITTEN CONSENT OF SIGN EFFECTZ.

THIS SIGN IS INTENDED TO BE INSTALLED IN ACCORDANCE WITH THE REQUIREMENTS OF ARTICLE 600 OF THE NEC AND/OR OTHER APPLICABLE LOCAL CODES. THIS INCLUDES PROPER GROUNDING AND BONDING OF THE SIGN.

First Federal Bank Mitchell St. Sign Package

Fab & Install: Concept Package including:
 FC1: Flac Cut Letters on Pan Sign
 FC2: Flat Cut Letters on Wall
 V1A-E: Door Vinyl Graphics
 DT: Drive Through Window Vinyl Graphics

Project Address:
 First Federal Bank
 1039 W. Historic Mitchell Street
 Milwaukee, WI 53204

Billing Address:
 First Federal Bank
 1360 South Moorland Road
 Brookfield, WI 53005

Description:	Date:	By:
01 Revised per Client Feedback	10.04.21	JPG
02		
03 Revised per Client Feedback	10.19.21	JPG
04 Revised per Client Feedback	11.01.21	JPG
05		
06		
07		
08		
09		
10		

Concept Notes:

32500860 OPPORTUNITY NO.	4 PACKAGE NO.	4 REV NO.
xx/xx/21 DATE:	XX" = 1'-0" SCALE:	
JPG DRAWN BY:	MD ACCT MGR:	XXX CHECK BY:
B SIZE:	C-4 SHEET NO:	X CONCEPT ID:
XXXXX ESTIMATE NO.		

Disclaimer:

THIS IS AN ORIGINAL DESIGN CREATED BY SIGN EFFECTZ. THE SUBMITTED DESIGN PROTECTED UNDER COPYRIGHT LAWS OF THE UNITED STATES CODE YOU AGREE NOT TO COPY PHOTOGRAPH MODIFY OR SHARE DIRECTLY OR INDIRECTLY ANY OF THE FOREGOING HELD BY YOU WITH ANY OTHER PARTY, NOR WILL YOU PERMIT ANY THIRD PARTY TO DO ANY OF THE FOREGOING WITHOUT THE WRITTEN CONSENT OF SIGN EFFECTZ.

THIS SIGN IS INTENDED TO BE INSTALLED IN ACCORDANCE WITH THE REQUIREMENTS OF ARTICLE 600 OF THE NEC AND/OR OTHER APPLICABLE LOCAL CODES. THIS INCLUDES PROPER GROUNDING AND BONDING OF THE SIGN.

**First Federal Bank
 Mitchell St. Sign Package**

Fab & Install: Concept Package including:
 FC1: Flac Cut Letters on Pan Sign
 FC2: Flat Cut Letters on Wall
 V1A-E: Door Vinyl Graphics
 DT: Drive Through Window Vinyl Graphics

Project Address:
 First Federal Bank
 1039 W. Historic Mitchell Street
 Milwaukee, WI 53204

Billing Address:
 First Federal Bank
 1360 South Moorland Road
 Brookfield, WI 53005

Description:	Date:	By:
01 Revised per Client Feedback	10.04.21	JPG
02		
03 Revised per Client Feedback	10.19.21	JPG
04 Revised per Client Feedback	11.01.21	JPG
05		
06		
07		
08		
09		
10		

Concept Notes:

32500860 OPPORTUNITY NO.	4 PACKAGE NO.	4 REV NO.
xx/xx/21 DATE:	XX" = 1'-0" SCALE:	
JPG DRAWN BY:	MD ACCT MGR:	XXX CHECK BY:
B SIZE:	C-5 SHEET NO:	FC2 CONCEPT ID:
XXXXX ESTIMATE NO.		



FC2- DRIVE THRU LETTERS

(1) Req'd

3/8" = 1' - 0" Scale

Fabricate and Install (1) Single-Sided Sign at East Elevation of Drive Thru Canopy.

Option 2: 2" Alum Angle attached top canopy fascia to support Alum Formed Reverse Pan w/ 1/4" Thk Flat Cut Alum Copy w/ 1" Long Stand-Offs, reading "DO NOT ENTER".
 Pan = Painted to Match Fascia Color
 Copy = MAP Satin White Painted Finish
 Stand-Offs = MAP Satin Dark Bronze



Option 2 - Side View

3/4" = 1' - 0" Scale



E. ELEV - FC2 - DRIVE THRU LETTERING

1/2" = 1' - 0"

PWS1- TWO-SIDED PROJECTING WALL SIGN

(1) Req'd 1/2" = 1' - 0"

Fabricate and Install (1) Two-Sided Projecting Wall Sign to be installed on N. Elev by Westmost Corner. Existing Brackets to be removed prior to install Final sizes and colors TBD.

Sign fabricated from Alum Angle, Tube and Sheet Stock. Faces routed and backed w/ white acrylic.

1st surface translucent vinyl applied to white acrylic per FFB branding.

Brackets and Reveals painted to closely match bldg exterior. Anchors to suit exterior wall.

LED illumination w. internal power supply. 120V Primary Electrical Connection and Hook-up by locally licensed electrician.

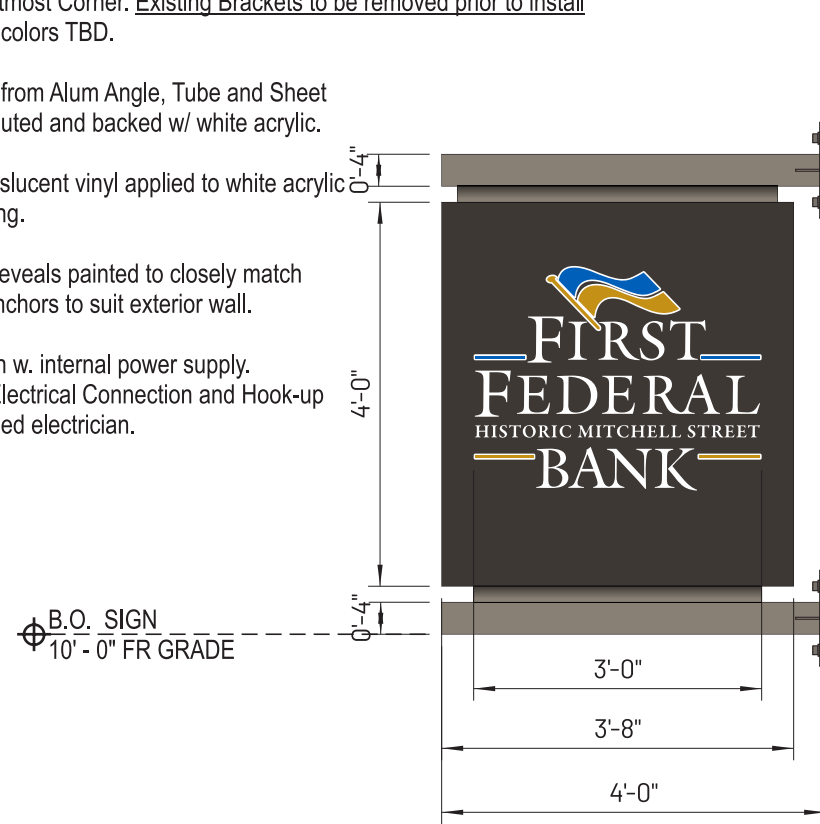

GRADE

W. ELEVATION VIEW
1/2" = 1' - 0"

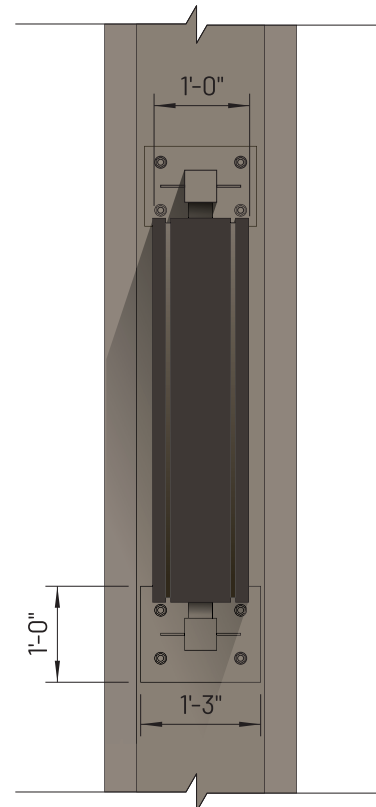

N. ELEV VIEW - END
1/2" = 1' - 0"



W. ELEV - SIMULATED NIGHT VIEW
1/2" = 1' - 0"



RENDER - VIEW FROM NW CORNER
NOT TO SCALE

Disclaimer:

THIS IS AN ORIGINAL DESIGN CREATED BY SIGN EFFECTZ. THE SUBMITTED DESIGN PROTECTED UNDER COPYRIGHT LAWS OF THE UNITED STATES CODE YOU AGREE NOT TO COPY PHOTOGRAPH MODIFY OR SHARE DIRECTLY OR INDIRECTLY ANY OF THE FOREGOING HELD BY YOU WITH ANY OTHER PARTY, NOR WILL YOU PERMIT ANY THIRD PARTY TO DO ANY OF THE FOREGOING WITHOUT THE WRITTEN CONSENT OF SIGN EFFECTZ.
THIS SIGN IS INTENDED TO BE INSTALLED IN ACCORDANCE WITH THE REQUIREMENTS OF ARTICLE 600 OF THE NEC AND/OR OTHER APPLICABLE LOCAL CODES. THIS INCLUDES PROPER GROUNDING AND BONDING OF THE SIGN.

**First Federal Bank
Mitchell St. Sign Package**

Fab & Install: Concept Package including:
FC1: Flac Cut Letters on Pan Sign
FC2: Flat Cut Letters on Wall
V1A-E: Door Vinyl Graphics
DT: Drive Through Window Vinyl Graphics

Project Address:
First Federal Bank
1039 W. Historic Mitchell Street
Milwaukee, WI 53204

Billing Address:
First Federal Bank
1360 South Moorland Road
Brookfield, WI 53005

Description:	Date:	By:
01 Revised per Client Feedback	10.04.21	JPG
02		
03 Revised per Client Feedback	10.19.21	JPG
04 Revised per Client Feedback	11.01.21	JPG
05		
06		
07		
08		
09		
10		

Concept Notes:

32500860	4	4
OPPORTUNITY NO.	PACKAGE NO.	REV NO.
xx/xx/21	XX" = 1'-0"	
DATE:	SCALE:	
JPG	MD	XXX
DRAWN BY:	ACCT MGR:	CHECK BY:
B	C-6	X
SIZE:	SHEET NO:	CONCEPT ID:
XXXXX		
ESTIMATE NO.		

FWS1- ONE-SIDED WALL SIGN - ATM

(1) Req'd

1" = 1' - 0" Scale

Reface Existing (1) Single-Sided Flat Wall Sign on W. Elev by Northmost Corner.
New Polycarbonate Face to have reverse-weeded opaque dark bronze vinyl reading "ATM"

Decided against adding branding to this sign only because of the projecting sign on the North Elev with the Logo already present.

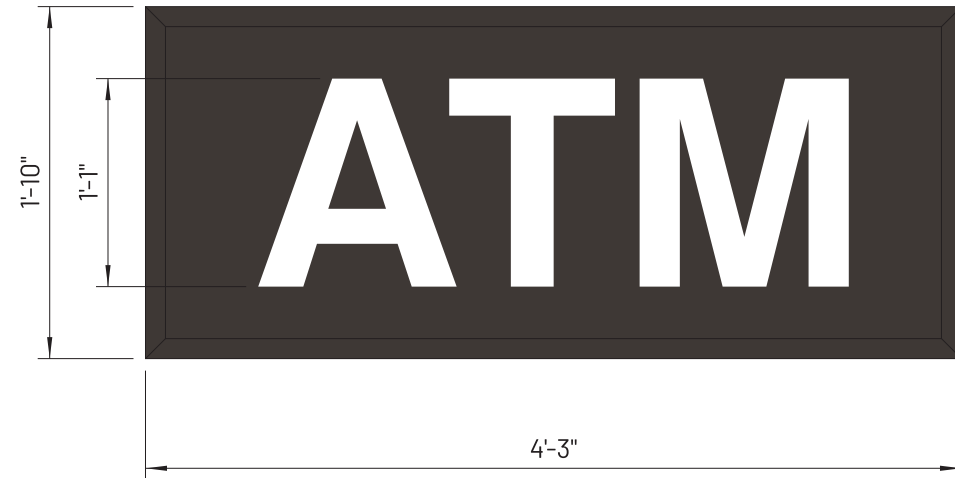

FWS1 - W. ELEV - SINGLE-FACE ATM SIGN
NOT TO SCALE

Disclaimer:
THIS IS AN ORIGINAL DESIGN CREATED BY SIGN EFFECTZ. THE SUBMITTED DESIGN PROTECTED UNDER COPYRIGHT LAWS OF THE UNITED STATES CODE YOU AGREE NOT TO COPY PHOTOGRAPH MODIFY OR SHARE DIRECTLY OR INDIRECTLY ANY OF THE FOREGOING HELD BY YOU WITH ANY OTHER PARTY, NOR WILL YOU PERMIT ANY THIRD PARTY TO DO ANY OF THE FOREGOING WITHOUT THE WRITTEN CONSENT OF SIGN EFFECTZ.
THIS SIGN IS INTENDED TO BE INSTALLED IN ACCORDANCE WITH THE REQUIREMENTS OF ARTICLE 600 OF THE NEC AND/OR OTHER APPLICABLE LOCAL CODES. THIS INCLUDES PROPER GROUNDING AND BONDING OF THE SIGN.

**First Federal Bank
Mitchell St. Sign Package**

Fab & Install: Concept Package including:
FC1: Flac Cut Letters on Pan Sign
FC2: Flat Cut Letters on Wall
V1A-E: Door Vinyl Graphics
DT: Drive Through Window Vinyl Graphics

Project Address:
First Federal Bank
1039 W. Historic Mitchell Street
Milwaukee, WI 53204

Billing Address:
First Federal Bank
1360 South Moorland Road
Brookfield, WI 53005

Description:	Date:	By:
01 Revised per Client Feedback	10.04.21	JPG
02		
03 Revised per Client Feedback	10.19.21	JPG
04 Revised per Client Feedback	11.01.21	JPG
05		
06		
07		
08		
09		
10		

Concept Notes:

32500860	4	4
OPPORTUNITY NO.	PACKAGE NO.	REV NO.
xx/xx/21	XX" = 1'-0"	
DATE:	SCALE:	
JPG	MD	XXX
DRAWN BY:	ACCT MGR:	CHECK BY:
B	C-7	X
SIZE:	SHEET NO:	CONCEPT ID:
XXXXX		
ESTIMATE NO.		