

December 12, 2019

RaQiba Malik  
2754 North 15<sup>th</sup> St  
Milwaukee, WI, 53206

RE: C.I. File No 1032-2019-2123

RECEIVED  
OFFICE OF CITY ATTORNEY

JAN 6 - 2020

3:15 A.M. (P.M.)

To Whom It May Concern:

I am writing this letter regarding the above-mentioned claim number. I wish to appeal this decision and would like to schedule a hearing regarding this matter.

Thank You.

RaQiba Malik

CITY OF MILWAUKEE  
2020 JAN - 3 P 2:05  
CITY CLERK'S OFFICE

RECEIVED  
OFFICE OF CITY ATTORNEY

JAN 6 - 2020

3:15 A.M. (P.M.)

  
**CITY OF  
MILWAUKEE**  
Office of the City Attorney  
OFFICE OF THE CITY ATTORNEY  
800 City Hall  
200 East Wells Street  
Milwaukee, Wisconsin 53202-3551

PRESORTED  
FIRST CLASS

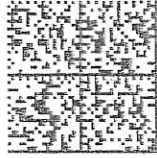

U.S. POSTAGE PITNEY BOWES  
ZIP 53005 \$ 000.38<sup>3</sup>  
02 4W  
00003337 158 NOV 27 2019

Raqiba Malik  
2754 N. 15th Street  
Milwaukee, WI 53206

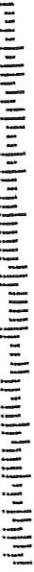

KAXSSB 53206



RECEIVED  
OFFICE OF CITY ATTORNEY

JAN 8 - 2020

3:15 A.M. (PM)

RaQiba Malik  
2754 North 15<sup>th</sup> St  
Milwaukee, WI 53206

MILWAUKEE WI 532  
RECEIVED JAN 8 2020



Milwaukee City Clerk  
200 East Wells Street, Room 205  
Milwaukee, WI 53202

660450-357099



RECEIVED  
OFFICE OF CITY ATTORNEY

October 23, 2019

OCT 25 2019

3:20 A.M./P.M.

To Whom It May Concern:

I am writing regarding a high-speed pursuit regarding the Milwaukee Police Department and a stolen vehicle on September 24, 2019.

At approximately 12:30 PM, my vehicle located on the northern corner of 23<sup>rd</sup> Street and West Clarke Street was hit because of the above-mentioned pursuit.

My father witnessed the pursuit and my vehicle being damaged. The stolen vehicle made an illegal turn on North 23<sup>rd</sup> Street, which is a one way and immediately hit a tree. After impact with the tree, the vehicle struck my truck which was almost parallel to the tree on the opposite side of the tree. The stolen vehicle was being pursued by the Milwaukee Police Department, sirens and lights activated.

I have included the two itemized estimates of my vehicle, a 2006 Infiniti QX 56, with this notice. I was informed to submit a claim to the city of Milwaukee by Officer Nickel, for the damage incurred to my vehicle.

I am requesting for the damages to my vehicle to be covered. The average of the two estimates enclosed totals \$4,417.35

My information is as follows:

Raqiba Malik

2754 North 15<sup>th</sup> St

Milwaukee, WI. 53206

(414) 301-0020

[raqibamalik3@gmail.com](mailto:raqibamalik3@gmail.com)

If any further information is needed, I can be reached by any of the above methods mentioned.

Regards,



Raqiba Malik

J9L03RKDN9  
192671031

WISCONSIN MOTOR VEHICLE  
CRASH REPORT

MILWAUKEE POLICE DEPARTMENT  
749 WEST STATE STREET  
MILWAUKEE, WI 53201  
(414) 933-4444

J9L03RKDN9

Document Number Override		Primary Crash Document #		Agency Crash Number		Investigating Officer/Deputy <b>B. NICKEL</b>	
Crash Date <b>09/24/2019</b>		Crash Time <b>12:40 PM</b>		Date Arrived <b>09/24/2019</b>		Time Arrived <b>12:44 PM</b>	
Date Notified <b>09/24/2019</b>		Time Notified <b>12:44 PM</b>		Total Units <b>02</b>		Total Injured <b>00</b>	Total Killed <b>00</b>
<input type="checkbox"/> On Emergency		<input checked="" type="checkbox"/> Hit and Run		<input type="checkbox"/> Lane Closure		<input type="checkbox"/> Work Zone	
<input type="checkbox"/> Trailer or Towed		<input type="checkbox"/> Reporting Threshold		<input type="checkbox"/> Government Property		<input type="checkbox"/> Active School Zone	
<input checked="" type="checkbox"/> Reportable		Crash Type <b>DT4000 (STANDARD CRASH)</b>		School Bus Related <b>NO</b>		Tags <b>HIT &amp; RUN, SUPERVISOR APPROVED</b>	
<input type="checkbox"/> Amended		<input type="checkbox"/> Secondary Crash					

Description

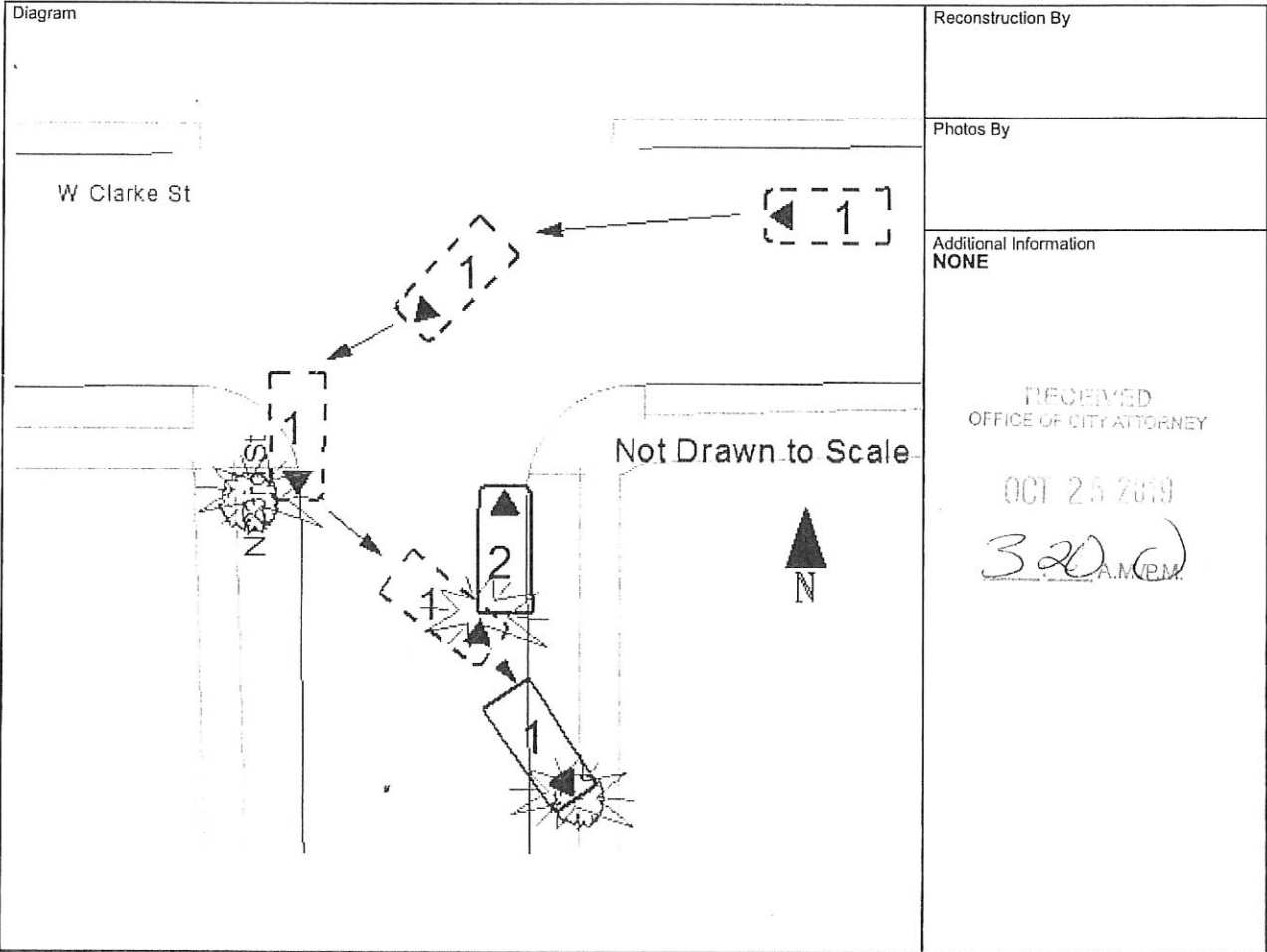

I, a sworn law enforcement officer, agree that I have not added any CJIS data in this report.

UNIT 1 WAS TRAVELING WESTBOUND ON W CLARKE ST IN THE 2200 BLOCK AND THEN MADE A LEFT TURN TO HEAD SOUTHBOUND ON N 23RD ST. WHILE MAKING A LEFT TURN UNIT 1 COLLIDED INTO A TREE AND THEN CONTINUED TO TRAVELING SOUTHBOUND ON N 23RD ST AND COLLIDED INTO A PARKED VEHICLE UNIT 2. UNIT 1 THEN CONTINUED TO TRAVELING SOUTHBOUND ON N 23RD ST AND COLLIDED INTO A TREE AND BECAME DISABLED. THE OCCUPANTS OF THE VEHICLE EXITED THE VEHICLE AND FLED FROM THE SCENE ON FOOT TO AN UNKNOWN LOCATION. UNIT 1 WAS REPORTED STOLEN. THE OWNER OF UNIT 1 WAS CONTACTED AND THE VEHICLE WAS RELEASED TO OWNER.

J9L03RKDN9  
192671031

WISCONSIN MOTOR VEHICLE  
CRASH REPORT

MILWAUKEE POLICE DEPARTMENT  
749 WEST STATE STREET  
MILWAUKEE, WI 53201  
(414) 933-4444

Location

ON N 23RD ST 91 FT S OF W CLARKE ST IN THE CITY OF MILWAUKEE IN MILWAUKEE COUNTY	Latitude 43.065770929	Longitude -87.941251741
	X Coordinate 423361.75	Y Coordinate 4768548.5
	Structure Type NO STRUCTURE	

Crash Scene

First Harmful Event <b>TREE</b>	First Harmful Event Location <b>ON ROADWAY</b>	
Manner of Collision <b>NO COLLISION W/VEHICLE IN TRANSPORT</b>	Light Condition <b>DAYLIGHT</b>	
Road Surface Condition(s) <b>DRY</b>	Roadway Factor(s)  <b>NONE</b>	
Environment Factor(s) <b>NONE</b>		
Weather Condition(s) <b>CLEAR</b>		
Animal Type	Relation To Trafficway <b>TRAFFICWAY - ON ROAD</b>	
Crash Classification - Location <b>PUBLIC PROPERTY</b>	Crash Classification - Jurisdiction <b>NO SPECIAL JURISDICTION</b>	
Tribal Land	Access Control <b>NO CONTROL</b>	Special Study
Within Interchange Area <b>NO</b>	Junction Location <b>NON-JUNCTION</b>	Intersection Type <b>NOT AN INTERSECTION</b>

Unit Summary

UNIT 01	Unit Status <b>STOLEN/HIT AND RUN</b>	Vehicle Operating As Classification <b>D CLASS</b>	Unit Type <b>AUTOMOBILE</b>		
	Vehicle Type <b>(SPORT) UTILITY VEHICLE</b>	Operating As Endorsements			
	Total Occs <b>1</b>	Train/Bus # Recorded	Total # Citations Issued <b>0</b>	Total Trailers <b>0</b>	Total HazMat Types <b>0</b>
	Insurance? <b>UNKNOWN</b>	Direction Of Travel <b>SOUTHBOUND</b>	<input type="checkbox"/> Pre Crash Tire Mark	Speed Limit <b>30</b>	Total Lanes <b>1</b>
	Most Harmful Event: Collision With <b>TREE</b>	Special Function <b>NO SPECIAL FUNCTION</b>		Emergency Motor Vehicle Use <b>NOT APPLICABLE</b>	
	Traffic Way <b>ONE-WAY TRAFFIC</b>	Traffic Control <b>NO CONTROL</b>		Traffic Control Inoperative/Missing <b>NO</b>	
	Surface Type <b>BLACKTOP (BITUMINOUS)</b>	Road Curvature <b>STRAIGHT</b>		Road Grade <b>LEVEL</b>	
	Truck Bus or HazMat <b>NO</b>				

Vehicle

UNIT 01 VEHICLE 01	License Plate Number <b>602XSS</b>	Plate Type <b>AUT - AUTOMOBILE</b>	St <b>WI</b>	Country of Issuance <b>UNITED STATES</b>	
	Vehicle Identification Number <b>5XYKTC A66FG584749</b>	Make <b>KIA MOTORS CORPORA</b>	Year <b>2015</b>	Model <b>SORENTO LX</b>	
	Color <b>SIL - SILVER (ALUMINUM)</b>	Body Style <b>UT - SPORT UTILITY VEHICLE</b>		Bus Use <b>NOT A BUS</b>	
	Initial Contact Point <b>1--RIGHT FRONT CORNER</b>	Vehicle Damage			
	Extent Of Damage <b>DISABLING DAMAGE</b>	<b>1--RIGHT FRONT CORNER, 11--LEFT FRONT CORNER, 12--FRONT</b>			

J9L03RKDN9  
192671031

WISCONSIN MOTOR VEHICLE  
CRASH REPORT

MILWAUKEE POLICE DEPARTMENT  
749 WEST STATE STREET  
MILWAUKEE, WI 53201  
(414) 933-4444

UNIT 01	Towed Due To Damage <b>TOWED DUE TO DISABLING DAMAGE</b>		Vehicle Removed By <b>ALL CITY</b>		
	What Driver Was Doing <b>ACCELERATING IN ROAD</b>		Vehicle Factors		
	Driver Prior Action Other		<b>UNKNOWN</b>		
	Driver Actions <b>SPEED TOO FAST/COND, IMPROPER TURN, FAILURE TO CONTROL, WRONG SIDE OR WRONG WAY, OPERATED MOTOR VEHICLE IN AGGRESSIVE/RECKLESS MANNER</b>				
VEHICLE 01	Owner Name <b>MELINDA CZERNIAKOWSKI (414) 704-1408</b>		Owner Address <b>N45W22959 CHARLOTTE WAY PEWAUKEE, WI 53072 , US</b>		
	<b>Sequence Of Events</b>				
	Event <b>TREE</b>				
	Event <b>PARKED MOTOR VEHICLE</b>				
UNIT 01	Event <b>TREE</b>				
	Event				
	<b>Individual</b>				
	Driver		Citations Issued <b>0</b>	Sex	
Address		Date of Birth	Race		
On Duty Crash		Safety Equipment			
Seat Position <b>1--FRONT SEAT-LEFT SIDE (DRIVER/MOTORCY</b>		<b>RESTRAINT USE UNKNOWN</b>			
Helmet Use		Helmet Compliance			
Eye Protection		Tint Compliance			
UNIT 01	<b>Injury</b>		Injury Severity <b>NO APPARENT INJURY</b>	Airbag <b>NOT APPLICABLE</b>	
	Ejected <b>NOT APPLICABLE</b>	Ejection Path <b>NOT EJECTED/NOT APPLICABLE</b>		Trapped/Extricated <b>NOT APPLICABLE</b>	
	Medical Transport <b>NOT TRANSPORTED</b>		EMS Agency Identifier	EMS Run #	
	Hospital		Date of Death	Time of Death	
<b>Distracted By</b>		Distracted By Source			
Distracted By Action					
<b>Non Motorist</b>		Striking Unit #	Location		

J9L03RKDN9  
192671031

WISCONSIN MOTOR VEHICLE  
CRASH REPORT

MILWAUKEE POLICE DEPARTMENT  
749 WEST STATE STREET  
MILWAUKEE, WI 53201  
(414) 933-4444

UNIT INDIVIDUAL          01 001	Prior Action		
	Action		
	Action Other		To/From School
	<b>Drug &amp; Alcohol</b>	Suspected Alcohol Use	Suspected Drug Use
	Alcohol Test Given <b>TEST NOT GIVEN</b>	Alcohol Test Type	Alcohol Test Results
	Drug Test Given <b>TEST NOT GIVEN</b>	Drug Test Type	Drug Test Results
	Drug Type		
	Individual Condition <b>NOT OBSERVED</b>		

Unit Summary

UNIT 02	Unit Status <b>LEGALLY PARKED</b>		Vehicle Operating As Classification <b>D CLASS</b>		Unit Type <b>AUTOMOBILE</b>	
	Vehicle Type <b>(SPORT) UTILITY VEHICLE</b>				Operating As Endorsements	
	Total Occs <b>0</b>	Train/Bus # Recorded	Total # Citations Issued <b>0</b>	Total Trailers <b>0</b>	Total HazMat Types <b>0</b>	
	Insurance? <b>YES</b>	Direction Of Travel <b>NORTHBOUND</b>	<input type="checkbox"/> <b>Pre Crash Tire Mark</b>	Speed Limit <b>30</b>	Total Lanes <b>1</b>	
	Most Harmful Event: Collision With <b>MOTOR VEH IN TRANSPORT</b>		Special Function <b>NO SPECIAL FUNCTION</b>		Emergency Motor Vehicle Use <b>NOT APPLICABLE</b>	
	Traffic Way <b>ONE-WAY TRAFFIC</b>		Traffic Control <b>NO CONTROL</b>		Traffic Control Inoperative/Missing <b>NO</b>	
	Surface Type <b>BLACKTOP (BITUMINOUS)</b>		Road Curvature <b>STRAIGHT</b>		Road Grade <b>LEVEL</b>	
	Truck Bus or HazMat <b>NO</b>					

Vehicle

UNIT VEHICLE 02	License Plate Number <b>ABZ4569</b>	Plate Type <b>AUT - AUTOMOBILE</b>	St <b>WI</b>	Country of Issuance <b>UNITED STATES</b>		
	Vehicle Identification Number <b>5N3AA08C86N805730</b>	Make <b>INFINITI</b>	Year <b>2006</b>	Model <b>QX56</b>		
	Color <b>GRY - GRAY</b>	Body Style <b>UT - SPORT UTILITY VEHICLE</b>		Bus Use <b>NOT A BUS</b>		
	Initial Contact Point <b>7--LEFT REAR CORNER</b>	Vehicle Damage				
	Extent Of Damage <b>FUNCTIONAL DAMAGE</b>	<b>7--LEFT REAR CORNER</b>				
	Towed Due To Damage <b>NOT TOWED</b>	Vehicle Removed By <b>OPERATOR</b>				
	What Driver Was Doing <b>LEGALLY PARKED</b>					



J9L03RKDN9  
192671031

# WISCONSIN MOTOR VEHICLE CRASH REPORT

MILWAUKEE POLICE DEPARTMENT  
749 WEST STATE STREET  
MILWAUKEE, WI 53201  
(414) 933-4444

UNIT VEHICLE	Vehicle Factors		
	Driver Prior Action Other	NOT APPLICABLE	
	Driver Actions	NO CONTRIBUTING ACTION	
02	Owner Name	Owner Address	
	RAHMAN MALIK (414) 699-1587	2754 N 15TH ST MILWAUKEE, WI 53206 , US	
<b>Sequence Of Events</b>			
04	Event	MOTOR VEH IN TRANSPORT	
	Event		
	Event		
	Event		
<b>Policy Holder</b>			
UNIT	Insurance Company	Individual	
	STATE-FARM-GENERAL-INS-CO	RAHMAN MALIK	
<b>Property Owner</b>			
PROP OWNER	Government	Address	
	CITY OF MILWAUKEE (414) 286-2150	200 E WELLS ST MILWAUKEE, WI 53202 , US	
<b>Fixed Objects Struck</b>			
02	Striking Unit	Struck Object	Damage Tag Number
	01	TREE	0
01	Striking Unit	Struck Object	Damage Tag Number
	01	TREE	0



Milwaukee Police Department  
 749 W. State Street Milwaukee, WI 53233  
 414-933-4444  
 POLICE REPORT

Case Number: 192670084.0  
 CAD Number : 192671257

Report Type: Z Initial Report 4.18.3  
 Nature of Incident: MOTOR VEHICLE THEFT OFFENSE

Incident			
Reported Date / Time 09/24/2019 12:38		Incident Start Date / Time 09/24/2019 12:38	
Incident End Date / Time			
Case Status PENDING	PV-17 Issued	Victim Ordered In No	Victim Ordered In Date/Time
Incident Address 2671 N 22ND ST, Milwaukee, WI 53206			
Offense (1) 943.23(3) Drive or Operate Vehicle w/o Consent		Modifier	
Attempted / Completed COMPLETED		Victim Consented to Offense No	
Offense (2) 943.23(4m) Operate Vehicle w/o Consent-Passenger		Modifier	
Attempted / Completed COMPLETED		Victim Consented to Offense No	

Suspect (1)				
Suspect Arrested YES				
Related Offense Link 943.23(3) Drive or Operate Vehicle w/o Consent				
Name (Last, First, Middle, Suffix)				Date of Birth
[REDACTED]				[REDACTED]
[REDACTED]	[REDACTED]	[REDACTED]	[REDACTED]	[REDACTED]
[REDACTED]	[REDACTED]	[REDACTED]	[REDACTED]	[REDACTED]
[REDACTED]	[REDACTED]	[REDACTED]	[REDACTED]	[REDACTED]
[REDACTED]	[REDACTED]	[REDACTED]	[REDACTED]	[REDACTED]
[REDACTED]	[REDACTED]	[REDACTED]	[REDACTED]	[REDACTED]
[REDACTED]	[REDACTED]	[REDACTED]	[REDACTED]	[REDACTED]
[REDACTED]	[REDACTED]	[REDACTED]	[REDACTED]	[REDACTED]
[REDACTED]	[REDACTED]	[REDACTED]	[REDACTED]	[REDACTED]
[REDACTED]	[REDACTED]	[REDACTED]	[REDACTED]	[REDACTED]
[REDACTED]	[REDACTED]	[REDACTED]	[REDACTED]	[REDACTED]
[REDACTED]	[REDACTED]	[REDACTED]	[REDACTED]	[REDACTED]
[REDACTED]	[REDACTED]	[REDACTED]	[REDACTED]	[REDACTED]
[REDACTED]	[REDACTED]	[REDACTED]	[REDACTED]	[REDACTED]
[REDACTED]	[REDACTED]	[REDACTED]	[REDACTED]	[REDACTED]
[REDACTED]	[REDACTED]	[REDACTED]	[REDACTED]	[REDACTED]





<b>Related Offense Link</b> 943.23(3) Drive or Operate Vehicle w/o Consent		
<b>Insured By</b> UNKNOWN		
<b>Distinguishing Marks and Features</b>		
<b>Property Title</b>		
<b>Inventory Number</b>	<b>Item Number</b>	<b>Hold Reason</b>

<b>Narrative</b>		
<b>Title</b> INITIAL INVESTIGATION		

This report is being written by P.O. Yoshiea GRIFFIN, assigned to Day Shift.

On Tuesday, September 24th, 2019 at approximately 12:38 PM, Squad 3130 P.O. Shawn HUMITZ and I responded to a Foot Pursuit located on 23rd and Clarke. Sgt Richard JACK stated that he was sitting at 2671 N 22nd St, located in the City and County of Milwaukee when he saw a Silver KIA Sorrento with 5 juveniles inside driving recklessly near 22nd Center St. He stated when the vehicle saw him they took off at a high rate of speed and wrecked at the location of 2550 N 23rd St, which is in the city and county of Milwaukee. The 5 juveniles jumped out of the vehicle a fled on foot.

Three of the 5 juveniles were taken into custody after a brief foot pursuit. The driver of the vehicle was identified as [REDACTED] by Sgt JACK. The other two suspects were passengers and were identified as, [REDACTED] and [REDACTED]. All three suspects have prior suspects and investigative alerts for various other crimes. A wanted check revealed that the car had been reported stolen on September 22nd, 2019 by [REDACTED]

It was revealed that on Sunday, September 22nd, 2019, the victim, [REDACTED] was at her rental property located at 2570 S 20th St in the city and county of Milwaukee. When an unknown black male subject approached her. She described him as 17 years old, 5'0", 135lbs, slim build, light complexion, wearing a black hooded sweatshirt, light blue jeans, and black tennis shoes. The suspect talked to her about doing yard work which she allowed him to help with. She said the suspect needed to use the bathroom and walked near the street to urinate in the gutter. She stated when he left, she heard her car start up and observed the listed subject driving away in the driver's seat of the vehicle. She did not give him consent to drive her vehicle. She described the vehicle as a 2015 silver Kia Sorrento bearing WI Plate # 602XSS.

On today's date, [REDACTED] came to the scene where the crash occurred and positively identified the Kia Sorrento as her vehicle. [REDACTED] agreed to come to District 3 where she was shown a photo line up of all suspects. [REDACTED] positively identified [REDACTED] as the suspect who had stolen her vehicle. See IR 19 265 0103 regarding those photo line-ups.

[REDACTED] was taken to District 3 and booked on charges of Motor Vehicle Theft and Operating Auto Without Owner's Consent along with listed warrants.

[REDACTED] were also taken to District 3 and booked on charges of Operating Auto Without Owner's Consent-Passenger. [REDACTED] had several warrants as well as two suspect alerts that he was arrested for as well.

Reporting Officer: Griffin, Yoshiea N 028461

Page 1 Of 1

**Abra Auto Body Repair of America -  
Glendale**

Workfile ID: a958ccfe  
Federal ID: 41-1484683

Right the First Time...On Time  
Glendale@ABRAAuto.com  
2300 Florist Avenue, Glendale, WI 53209  
Phone: (414) 351-1123  
FAX: (414) 351-1548

**Preliminary Estimate**

**Customer: Malik, Raqiba**

Written By: Merrina Johnson

Insured: Malik, Raqiba  
Type of Loss:  
Point of Impact: 06 Rear

Policy #:  
Date of Loss:

Claim #:  
Days to Repair: 9

**Owner:**  
Malik, Raqiba  
  
(414) 301-0020 Cell

**Inspection Location:**  
Abra Auto Body Repair of America -  
Glendale  
2300 Florist Avenue  
Glendale, WI 53209  
Repair Facility  
(414) 351-1123 Business

**Insurance Company:**  
OTHER

RECEIVED  
OFFICE OF CITY ATTORNEY

OCT 25 2019

3:20 A.M./P.M.

**VEHICLE**

2006 INFI QX56 4WD 4D UTV 8-5.6L Gasoline GREY

VIN: 5N3AA08C86N805730	Interior Color:	Mileage In: 225,000	Vehicle Out:
License: ABZ4569	Exterior Color: GREY	Mileage Out:	
State: WI	Production Date: 11/2005	Condition:	Job #:

**TRANSMISSION**

Automatic Transmission  
Overdrive  
4 Wheel Drive

**POWER**

Power Steering  
Power Brakes  
Power Windows  
Power Locks  
Power Mirrors  
Heated Mirrors  
Power Driver Seat  
Power Passenger Seat  
Memory Package  
Power Adjustable Pedals

**DECOR**

Wood Interior Trim

**CONVENIENCE**

Air Conditioning  
Intermittent Wipers  
Tilt Wheel  
Cruise Control  
Rear Defogger  
Keyless Entry  
Alarm  
Message Center  
Steering Wheel Touch Controls  
Rear Window Wiper  
Telescopic Wheel  
Climate Control  
Dual Air Condition  
Navigation System

FM Radio

Stereo

Search/Seek

Auxiliary Audio Connection

Premium Radio

CD Changer/Stacker

**SAFETY**

Drivers Side Air Bag  
Passenger Air Bag  
Anti-Lock Brakes (4)  
4 Wheel Disc Brakes  
Traction Control  
Stability Control  
Front Side Impact Air Bags  
Head/Curtain Air Bags  
Rear Side Impact Air Bags

Leather Seats

Heated Seats

Rear Heated Seats

3rd Row Seat

Captain Chairs (4)

**WHEELS**

Chrome Wheels

**PAINT**

Clear Coat Paint

**OTHER**

Fog Lamps  
Signal Integrated Mirrors

**TRUCK**

Rear Step Bumper  
Trailer Hitch  
Trailer Package

**Preliminary Estimate**

**Customer: Malik, Raqiba**

2006 INFI QX56 4WD 4D UTV 8-5.6L Gasoline GREY

Line	Oper	Description	Part Number	Qty	Extended Price \$	Labor	Paint
1	#	Pre Repair Scan (First Scan)		1	40.00 T	0.5	
2	#	Post repair scan (Subsequent scan)		1	80.00 T	0.5	
3	<b>REAR BUMPER</b>						
4		O/H rear bumper				2.2	
5	** <>	Repl RECOND Bumper cover	850227S620	1	475.00	Incl.	3.0
6		Add for Clear Coat					1.2
7	**	Repl Opt OEM Reinforcement	850107S600	1	682.00	Incl.	
8		Repl Upper retainer	852907S600	1	299.38	Incl.	
9		Repl Bumper bracket	852227S600	1	87.89		
10		R&I Step cover				Incl.	
11	<b>QUARTER PANEL</b>						
12	*	Rpr LT Quarter panel				<u>10.0</u>	2.7
13		Overlap Major Non-Adj. Panel					-0.2
14		Add for Clear Coat					0.5
15		R&I LT Flare				0.3	
16		R&I LT Mud guard				0.3	
17		R&I LT Side glass Infiniti				1.6	
18		R&I LT Upper trim panel graphite				0.4	
19		R&I LT Lower trim panel graphite				0.5	
20		R&I Fuel door				0.3	
21	<b>REAR LAMPS</b>						
22	**	Repl RECOND LT Combo lamp assy	265557S625	1	356.00	0.3	
23	#	Hazardous waste removal		1	7.50		
24	#	Repl Cover Car		1	15.00	0.2	
25	#	Repl Corrosion Protection primer		1	16.00	0.3	
26	#	Repl Flex Additive/Adhesion Promoter		1	18.00 T		
27	**	Repl A/M Cavity Wax		1	10.00 T	0.5	
28	**	Repl A/M Seam Sealer		1	10.00 T	0.5	
29	#	THIS IS A PRELIMINARY ESTIMATE AND DOES NOT INCLUDE		1			
30	#	POSSIBLE HIDDEN DAMAGE		1			
<b>SUBTOTALS</b>					<b>2,096.77</b>	<b>18.4</b>	<b>7.2</b>

**Preliminary Estimate**

**Customer: Malik, Raqiba**

2006 INFI QX56 4WD 4D UTV 8-5.6L Gasoline GREY

**ESTIMATE TOTALS**

<b>Category</b>	<b>Basis</b>	<b>Rate</b>	<b>Cost \$</b>
Parts			1,938.77
Body Labor	18.4 hrs @	\$ 63.00 /hr	1,159.20
Paint Labor	7.2 hrs @	\$ 63.00 /hr	453.60
Paint Supplies	7.2 hrs @	\$ 41.00 /hr	295.20
Miscellaneous			158.00
Subtotal			4,004.77
Sales Tax	\$ 4,004.77 @	5.6000 %	224.27
<b>Grand Total</b>			<b>4,229.04</b>
Deductible			0.00
<b>CUSTOMER PAY</b>			<b>0.00</b>
<b>INSURANCE PAY</b>			<b>4,229.04</b>

MOTOR VEHICLE REPAIR PRACTICES ARE REGULATED BY CHAPTER ATCP 132, WIS. ADM. CODE, ADMINISTERED BY THE BUREAU OF CONSUMER PROTECTION, WISCONSIN DEPT. OF AGRICULTURE, TRADE AND CONSUMER PROTECTION, P.O. BOX 8911, MADISON, WISCONSIN 53708-8911.

THIS ESTIMATE HAS BEEN PREPARED BASED ON THE USE OF ONE OR MORE REPLACEMENT PARTS SUPPLIED BY A SOURCE OTHER THAN THE MANUFACTURER OF YOUR MOTOR VEHICLE. WARRANTIES APPLICABLE TO THESE REPLACEMENT PARTS ARE PROVIDED BY THE MANUFACTURER OR DISTRIBUTOR OF THE REPLACEMENT PARTS RATHER THAN BY THE MANUFACTURER OF YOUR MOTOR VEHICLE.



**Preliminary Estimate**

**Customer: Malik, Raqiba**

2006 INFI QX56 4WD 4D UTV 8-5.6L Gasoline GREY

**PARTS SUPPLIER LIST**

<b>Line</b>	<b>Supplier</b>	<b>Description</b>	<b>Price</b>
5	Keystone-Insurance-A-Milwaukee 9532 W.CARMEN AVENUE MILWAUKEE WI 53225 (800) 924-8230 (414) 463-1019	#IN1100122R RECOND Bumper cover	\$ 475.00
7	Keystone-Insurance-A-Milwaukee 9532 W.CARMEN AVENUE MILWAUKEE WI 53225 (800) 924-8230 (414) 463-1019	#IN11061170E Opt OEM Reinforcement	\$ 682.00
22	Keystone-Insurance-A-Milwaukee 9532 W.CARMEN AVENUE MILWAUKEE WI 53225 (800) 924-8230 (414) 463-1019	#IN2800125R RECOND LT Combo lamp assy	\$ 356.00

Tender Car Auto Body  
1825 S. Kinnickinnic Ave  
Milwaukee, WI 53204  
Tel: (414) 389-1014 Fax: (414) 389-1779  
tendercar@gmail.com # 27-0157878

\*\*\* PRELIMINARY ESTIMATE \*\*\*

10/21/2019 11:01 AM

Owner

Owner: Raqiba Malik

Control Information

Claim # :

Insured Policy # : 414-699-1583

Inspection

Inspection Date: 10/21/2019 11:02 AM

Inspection Type:

Appraiser Name: siboney TC North 414-433-9393

Appraiser License # :

RECEIVED  
OFFICE OF CITY ATTORNEY

OCT 25 2019

3:20 AM

Repairer

Repairer: Tender Car  
Address: 1825 South Kinnickinnic  
City State Zip: Milwaukee, WI 53204

Contact:  
Work/Day: (414)389-1014  
Work/Day:

Target Complete Date/Time:

Days To Repair: 10

Vehicle

2006 Infiniti QX56 STD 4 DR Wagon  
8cyl Gasoline 5.6  
5 Speed Automatic

Lic Expire:  
Veh Insp# :  
Condition:  
Ext. Refinish: Two-Stage

VIN: 5N3AA08C86N805730  
Mileage Type: Actual  
Code: IN743A  
Int. Refinish:

Options

4-Wheel Drive	AM/FM In-dash CD Changer	Alarm System
Anti-Lock Brakes	Auto Load Leveling	Auto Locking Hubs (4WD)
Automatic Dimming Mirror	Bodyside Cladding	Bose Sound System
Camper/Towing Package	Center Console	Chromed Alloy Wheels
Cruise Control	Digital Signal Processor	Driver Seat Memory
Dual Air Conditioning	Dual Airbags	Dual Power Seats
Dual Zone Auto A/C	Electronic Transfer Case	Fender Flares
Fog Lights	Garage Door Opener	Head Airbags
Heated Frnt & Rear Seats	Heated Power Mirrors	Intermittent Wipers
Keyless Entry System	Leather Seats	Leather/Wood Steer Wheel
Lighted Entry System	Limited Slip Differential	MP3 Decoder
Mirror(s) Memory	Navigation System	Overhead Console
Power Adjustable Pedals	Power Brakes	Power Door Locks
Power Liftgate	Power Steering	Power Windows

Privacy Glass	Rear Seat Audio Controls	Rear View Camera
Rear Window Defroster	Rear Window Wiper/Washer	Rem Trunk-L/Gate Release
Reverse Sensing System	Roof/Luggage Rack	Running Boards
Side Airbags	Skid Plates	Stability Cntrl Suspensn
Strg Wheel Radio Control	Tachometer	Theft Deterrent System
Third Seat (trucks)	Tilt Steering Wheel	Tinted Glass
Traction Control System	Trailer Hitch	Trip Computer
Wood Interior Trim		

**Damages**

Line Op	Guide	MC	Description	MFR.Part No.	Price	ADJ% B%	Hours	R
<b>Quarter And Rocker Panel</b>								
1	I	389	Panel,Quarter LT	Repair			6.0*	SM
2	L	389	Panel,Quarter LT	Refinish			3.2	RF
				2.7 Surface				
				0.5 Two-stage				
<b>Tailgate</b>								
3	I	388	Pnl,T/Gate Outer Repr	Repair			3.0*	SM
4	L	388	13 Pnl,T/Gate Outer Repr	Refinish			3.8	RF
				2.7 Surface				
				0.6 Two-stage setup				
				0.5 Two-stage				
5	E	31	N/Plate,Tailgate	908917S600	\$78.40		0.2	SM
6	E	477	Emblem,Tailgate	934917S600	\$66.20		0.2	SM
7	RI	1053	Rod,Tailgate Lock	R & I Assembly			0.1	SM
8		1418	Brkt,Tailgate	R & I Assembly	INC			SM
9	RI	1408	Striker,Tailgate Upr	R & I Assembly			0.1	SM
10	RI	1410	Camera,Tailgate	R & I Assembly			0.3	SM
11	RI	347	Motor,Tailgate Drive	R & I Assembly			1.4	SM
12	RI	488	Tailgate Glass R & I	R & I Assembly			INC	SM
13	RI	484	Lock,Tailgate Glass	R & I Assembly			0.4	SM
14	RI	449	Hinge,Tailgate Glass LT	R & I Assembly			0.6	SM
15	RI	450	Hinge,Tailgate Glass RT	R & I Assembly			0.1	SM
16	RI	480	Handle,Tailgate Glass	R & I Assembly			0.1	SM
17	RI	468	Rod,Tailgate Glass Hyd LT	R & I Assembly			INC	SM
18	RI	469	Rod,Tailgate Glass Hyd RT	R & I Assembly			INC	SM
19	RI	500	Blade,Tailgate Wiper	R & I Assembly			INC	SM
20	RI	499	Arm,Tailgate Wiper	R & I Assembly			0.1	SM
21	RI	1390	Cvr,T/G Wiper Arm	R & I Assembly				SM
22	RI	498	Motor,Tailgate Wiper	R & I Assembly			0.5	SM
23	RI	486	Pocket,License Plate	R & I Assembly			0.4	SM
<b>Rear Bumper</b>								
24	E	565	Cover,Rear Bumper	850227S620	\$630.73		0.5	SM
25	L	565	Cover,Rear Bumper	Refinish			3.1	RF
				2.6 Surface				
				0.5 Two-stage				
26	RI	99	Snsr, Obstacle Warning LT	R & I Assembly			1.3	SM
27	RI	100	Snsr, Obstacle Warning RT	R & I Assembly			INC	SM
28	RI	325	Brkt, Obstacle Snsr LT	R & I Assembly			INC	SM
29	RI	326	Brkt, Obstacle Snsr RT	R & I Assembly			INC	SM
30	RI	327	Brkt, Obstacle Snsr LT	R & I Assembly			INC	SM
31	RI	328	Brkt, Obstacle Snsr RT	R & I Assembly			INC	SM
32	RI	435	Snsr, Obstacle Warning LT	R & I Assembly			INC	SM
33	RI	436	Snsr, Obstacle Warning RT	R & I Assembly			INC	SM
34	E	524	Pad,Rear Bumper Step	850717S600	\$256.29		0.3	SM

35	L	524	Pad,Rear Bumper Step	Refinish 0.6 Surface		0.7	RF
36	E	453	Trailer Hitch	999T52W000 0.1 Two-stage	\$364.39	0.5	SM

**Rear Body, Lamps And Floor Pan**

37	E	1402	Pipe,Exhaust	200307S000	\$44.63	1.5*	ME
38	E	533	Taillamp Assembly LT	265557S625	\$428.87	INC	SM
39	RI	534	Taillamp Assembly RT	R & I Assembly		INC	SM

**Manual Entries**

40	L		COLOR SAND AND BUFF	Refinish		1.0*	RF*
41	EC		CORROSION PROTECTION	Replace Economy	\$10.00*	0.3*	SM
42	EC		COVER CAR	Replace Economy	\$5.00*		SM
43	EC		FLEX ADDATIVE	Replace Economy	\$8.00*		SM
44	SB		HAZARDUS WASTE REMOVAL	Sublet Repair	\$5.00*		SM
45	EC		RUST PROOFING	Replace Economy	\$10.00*	0.3*	SM
46	N		COLOR TINT	Additional Labor		1.0*	RF*
47	EC		GLASS INSTALL KIT	Replace Economy	\$25.00*		SM
47 Items							

**MC Message**

13 INCLUDES 0.6 HOURS FIRST PANEL TWO-STAGE ALLOWANCE

**Estimate Total & Entries**

Gross Parts		\$1,869.51	
Other Parts		\$58.00	
Paint & Materials	12.8 Hours @ \$38.00	\$486.40	
Parts & Material Total			\$2,413.91
Tax on Parts & Material	@ 5.600%		\$135.18

Labor	Rate	Replace Hrs	Repair Hrs	Total Hrs	
Sheet Metal (SM)	\$60.00	7.7	9.0	16.7	\$1,002.00
Mech/Elec (ME)	\$115.00	1.5		1.5	\$172.50
Frame (FR)	\$85.00				
Refinish (RF)	\$60.00	11.8	1.0	12.8	\$768.00
Labor Total				31.0 Hours	\$1,942.50
Tax on Labor		@ 5.600%			\$108.78
Sublet Repairs					\$5.00
Tax on Sublet		@ 5.600%			\$0.28
Gross Total					\$4,605.65
Net Total					\$4,605.65

Alternate Parts Y/00/00/00/00/00 CUM 00/00/00/00/00 Zip Code: 53204 Default  
Rate Name Default

Audatex Estimating 8.0.642 Update 6 ES 10/21/2019 11:12 AM REL 8.0.642 Update 6 DT 10/01/2019 DB 10/15/2019  
© 2019 Audatex North America, Inc.

2.2 HRS WERE ADDED TO THIS ESTIMATE BASED ON AUDATEX'S TWO-STAGE REFINISH FORMULA.

### Op Codes

* = User-Entered Value	^ = Labor Matches System Assigned Rates	E = Replace OEM
NG = Replace NAGS	EC = Replace Economy	OE = Replace PXN OE Srpls
UE = Replace OE Surplus	ET = Partial Replace Labor	EP = Replace PXN
EU = Replace Recycled	TE = Partial Replace Price	PM = Replace PXN Reman/Reblt
UM = Replace Reman/Rebuilt	L = Refinish	PC = Replace PXN Reconditioned
UC = Replace Reconditioned	TT = Two-Tone	SB = Sublet Repair
N = Additional Labor	BR = Blend Refinish	I = Repair
IT = Partial Repair	CG = Chipguard	RI = R & I Assembly
P = Check	AA = Appearance Allowance	RP = Related Prior Damage



This report contains proprietary information of Audatex and may not be disclosed to any third party (other than the insured, claimant and others on a need to know basis in order to effectuate the claims process) without Audatex's prior written consent.

© 2019 Audatex North America, Inc.

AUDATEX is a trademark owned by Audatex North America, Inc. All rights reserved.

