



CITY OF MILWAUKEE
OFFICE OF THE CITY CLERK

Wednesday, June 05, 2024

COMMITTEE MEETING NOTICE

AD 14

NGUYEN, Loan M, Agent
ROLL UP INC.
5735 N Bayshore DR
Glendale, WI 53217

You are requested to attend a hearing which is to be held in the Council Chambers, Third Floor, City Hall:

Tuesday, June 11, 2024 at 08:30 AM

Regarding: Your Class B Fermented Malt, Class C Wine and Food Dealer License Applications as agent for "ROLL UP INC." for "ROLL UP" at 2144-46 S KINNICKINNIC Av.

There is a possibility that your application may be denied for one or more of the following reasons: The recommendation of the committee regarding the application shall be based on evidence presented at the hearing. Per MCO 85-2.7-4, probative evidence concerning whether or not a new license should be granted may be presented on the following subjects: whether or not the applicant meets the municipal requirements, the appropriateness of the location and premises where the licensed premises is to be located and whether use of the premises for the purposes or activities permitted by the license would tend to facilitate a public or private nuisance or create undesirable neighborhood problems such as disorderly patrons, unreasonably loud noise, litter, and excessive traffic and parking congestion. Probative evidence relating to these matters may be taken from the plan of operation submitted with the license application, if any, but shall not include the content of any music. Evidence regarding the fitness of the location of the premises to be maintained as the principal place of business, including but not limited to whether there is an overconcentration of businesses of the type for which the license is sought; whether the proposal is consistent with any pertinent neighborhood business or development plans, or the location's proximity to areas where children are typically present. The applicant's record in operating similarly licensed premises; and whether or not the applicant has been charged with or convicted of any felony, misdemeanor, municipal offense or other offense, the circumstances of which substantially relate to the activity to be permitted by the license being applied for or any other factor which reasonably relates to the public health, safety or welfare may also be considered. See attached police report or correspondence.

Notice for applicants with warrants or unpaid fines:

Proof of warrant satisfaction or payment of fines must be submitted at the hearing on the above date and time. Failure to comply with this requirement may result in a delay of the granting/denial of your application.

Failure to appear at this meeting may result in the denial of your license. Individual applicants must appear only in person or by an attorney. Corporate or Limited Liability applicants must appear only by the agent designated on the application or by an attorney. Partnership applicants must appear by a partner listed on the application or by an attorney. If you wish to do so and at your own expense, you may be accompanied by an attorney of your choosing to represent you at this hearing.

You will be given an opportunity to speak on behalf of the application and to respond and challenge any charges or reasons given for the denial. No petitions can be accepted by the committee, unless the people who signed the petition are present at the committee hearing and willing to testify. You may present witnesses under oath and you may also confront and cross-examine opposing witnesses under oath. If you have difficulty with the English language, you should bring an interpreter with you, at your expense, so that you can answer questions and participate in your hearing.

You may examine the application file at this office during regular business hours prior to the hearing date. Inquiries regarding this matter may be directed to the person whose signature appears below.

Limited parking for persons attending meetings during normal business hours is available at reduced rates (5 hour limit) at the Milwaukee Center on the southwest corner of Kilbourn Avenue and Water Street. You must present a copy of the meeting notice to the parking cashier.

PLEASE NOTE: Upon reasonable notice, efforts will be made to accommodate the needs of disabled individuals through sign language interpreters or other auxiliary aids. For additional information or to request this service, contact the Council Services Division ADA Coordinator at (414) 286-2998, Fax - (414) 286-3456, TDD - (414) 286-2025.

JIM OWCZARSKI, CITY CLERK

BY: _____

Jim Cooney
License Division Manager

If you have questions regarding this notice, please contact the License Division at (414) 286-2238.

Date: May 1, 2024
Officer: PO Fabian Garcia

City of Milwaukee Police Department
90-5-1.5 Crime Prevention Survey
Tavern Inspection

Name of Premise: Roll Up
Address: 2144 S. Kinnickinnic Avenue
Phone: 414-241-8085

Owner:
Owner address:
City State Zip:
Owner Phone:
Owner email:

Licensee/Agent: Loan Thi Mona Nguyen
Home Address: 3101 W Drexel Avenue #215
City State Zip: Franklin, WI 53132
Phone: 414-241-8085
Email: glossmke1@gmail.com

Preferred contact: either phone or email

Location currently open: YES NO

Projected open date: October

Day's open: S M T W Th F SA ALL

Hours of Operation: Sun: 9a-12a 24 hours Y N
Mon: 9a-12a
Tue: 9a-12a
Wed: 9a-12a
Thu: 9a-12a
Fri: 9a-12a
Sat: 9a-12a

Premise Type: Tavern/Bar
 Restaurant
 Other:

Licenses currently held: none at this location
Alcohol: Yes No Class: #:

- Tobacco: Yes No #:
 Food: Yes No #:
 Extended Hours: Yes No #:
 Secondhand Dealer: Yes No Type: #:
 Other: Yes No Type: #:
 Other: Yes No Type: #:

Exterior Survey:

1. Is the area around the location clean? Yes No
2. What surrounds the location? (Check all the apply)
 - a. Park
 - b. School
 - c. Youth Center
 - d. Church
 - e. Tavern(s) If so, how many 2
 - f. Residential
 - g. Other businesses
 - h. Other:
3. Can you see from the outside of the location into the interior Yes No
4. Can you see the employees inside of the location from the outside Yes No
5. Are exterior windows free of signage Yes No
6. Is there a parking lot Yes No
7. Is the parking lot clean? Yes No N/A
8. Off-Street parking Yes No
9. Is the parking lot well lit? Yes No N/A
10. Valet Parking Yes No
 - a. Will this lot have a guard? Yes No N/A
 - b. Will this lot have cameras? Yes No N/A
11. Are there areas where a person could conceal themselves Yes No
12. Is there exterior lighting? Yes No. Does it appears to be adequate Yes No
13. Exterior Payphone? Yes No
14. Are there No Loitering Signs posted? Yes No
15. Are there exterior security cameras Yes No How Many:
16. Are the address numbers prominently displayed and easy to see Yes No

Camera Survey: Still under construction-will add interior cameras

17. Does this location have security cameras? Yes No
18. Are they in working order? Yes No
19. What format are the cameras?
 - a. Color Yes No
 - b. Digital Yes No
 - c. Recorded Yes No
20. How long is footage stored for later viewing: **will be cloud based**
21. Are there exterior cameras Yes No How many:
22. Are there interior cameras Yes No How many:
23. Do all employees know how to retrieve recorded digital images/footage? Yes No
24. Cameras located in parking lot Yes No How many N/A

Interior Survey: LOCATION STILL UNDER CONSTRUCTION

25. What is the planned capacity **unknown at this time, still under construction**
26. What is the minimum number of employees That will be on premise 7
27. Is the storeowner willing to be a standing complainant regarding loitering? Yes No
Unsure at this time
- a. If yes have them fill out the standing complaint form and give them two of the commercial signs Yes No
28. Is the interior of the location neat and clean? Yes No
29. Does an interior camera face the entrance/exit? Yes No
30. Is there a lockable area that separates employees from customers? Yes No
31. Are emergency and non-emergency numbers posted near the phone? Yes No **will add**
32. Does the owner know how to contact their police district directly? Yes No
- a. Did you provide a district contact guide to the owner? Yes No

Security no security

33. How many security personnel are going to be employed:
34. How will they be deployed: Interior Exterior
35. What days will they be deployed Mon Tue Wed Thu Fri Sat Sun
36. Will the security be managed by business or contracted
37. Will they be armed Yes No
38. What type of security measures to be used:
- Wanding/metal detector
 - ID Scanner
 - Dress Code
 - Cover Charge
 - Age restriction
 - Other

ADDITIONAL COMMENTS/RECOMMENDATIONS:

This report was written by Police Officer Fabian GARCIA assigned to District 6-Days, Community Partnership Unit.

On Wednesday, May 1, 2024, at 11am, I went to 2144 S. Kinnickinnic Avenue to meet with licensee/agent Loan Thi Mona Nguyen.

Let it be noted that this location is still under construction and will be used as a restaurant. Currently the location does not have any surveillance cameras. Nguyen stated that she plans on installing Nest cameras, because it is easy to access on her phone and is able to send video easily as needed. A discussion was had regarding placement of the cameras and the importance of have cameras face your entry/exit points. NGUYEN stated that she has had a discussion with the property owner regarding installing an exterior camera.

A discussion was had regarding loitering signs, which the location currently does not have. NGUYEN stated that she might place some "No Loitering" signs up in the near future. NGUYEN stated that she is willing to be a standing complainant. NGUYEN was also provided with a District 6 community contact guide.



Concentration Map for 2144-46 S Kinnickinnic Ave

Area of Interest (AOI) Information

Area : 21,862,585.72 ft²

Jun 6 2024 10:11:50 Central Daylight Time

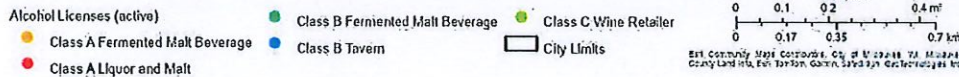
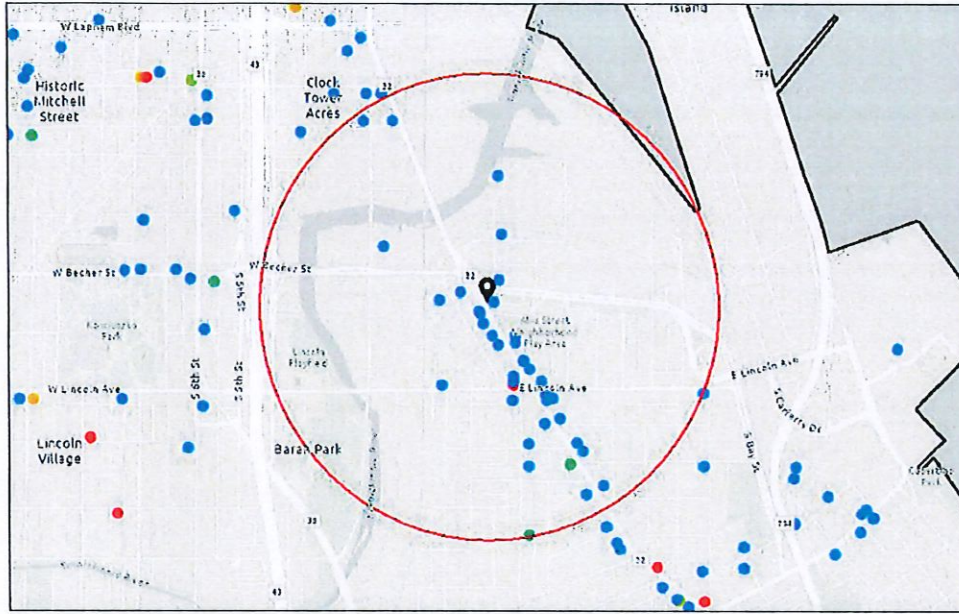

Summary

Name	Count	Area(ft ²)	Length(mi)
Alcohol Licenses	39		

Alcohol Licenses

#	Legal Entity	Trade Name	Licensee	Address	License Type Name	Total Capacity	Expiration Date	Count
1	Lost Whale Enterprises LLC	Lost Whale	Richard W Duval, Agt	2151 S KINNICKINNI C AV	Class B Tavern License		6/18/2024, 7:00 PM	1
2	Cream City Hospitality LLC	Heirloom MKE	Jessica J Ignatiev, Agt	2376-78 S HOWELL AV	Class B Tavern License		6/20/2024, 7:00 PM	1
3	DRI 5 BAYVIEW LLC	Centraal Grand Cafe & Tappery	ERIC G WAGNER, Agt	2306 S KINNICKINNI C AV	Class B Tavern License	261	6/29/2024, 7:00 PM	1
4	MAPLE LEAF ENTERPRISE S, LLC	SUGAR MAPLE	ADRIENNE M PIERLUISSI, Agt	441 E LINCOLN AV	Class B Tavern License	160	7/29/2024, 7:00 PM	1
5	BOTTLE MILWAUKEE, LLC	THE BOTTLE MILWAUKEE	TONY D WOJTECKI, Agt	1753 S KINNICKINNI C AV	Class B Tavern License	99	7/25/2024, 7:00 PM	1
6	HIGGSKI, INC	BAY VIEW BOWL	MICHAEL S KOSINSKI, Agt	2416 S KINNICKINNI C AV	Class B Tavern License	160	7/25/2024, 7:00 PM	1
7	SUSHI YUKI RESTAURANT, INC.	SUSHI YUKI	Jin San Koh, Agt	2349 S KINNICKINNI C AV	Class B Tavern License		7/24/2024, 7:00 PM	1
8	Three Sheets LLC	The Stone	SHAWN T LEET, Agt	2422 S Howell AV	Class B Tavern License	80	7/28/2024, 7:00 PM	1
9	Guanajuato Mexican Restaurant, LLC	Guanajuato Mexican Restaurant	CAROLINA GAMINO, Agt	2317 S Howell AV	Class B Tavern License		8/2/2024, 7:00 PM	1
10	SUMO, LLC	THE HIGHBURY PUB	JOSEPH R KATZ, Agt	2322 S KINNICKINNI C AV	Class B Tavern License	80	7/26/2024, 7:00 PM	1
11	MPR CORPORATION	Bay View Supermarket	PARESH C PATEL, Agt	2277 S HOWELL AV	Class A Malt & Class A Liquor License		9/19/2024, 7:00 PM	1
12	Rap Us Corp	Cafe India - Bar & Grill	RAKESH REHAN, Agt	2201 S Kinnickinnic AV	Class B Tavern License		9/14/2024, 7:00 PM	1
13	Semolina MKE LLC	Semolina MKE	Petra L Orłowski, Agt	2474 S KINNICKINNI C AV	Class B Tavern License		10/16/2024, 7:00 PM	1
14	Vine Society LLC	Voyager Wine & Cocktail Bar	JORDAN A BURICH, Agt	422 E Lincoln AV	Class B Tavern License	49	10/17/2024, 7:00 PM	1
15	AA Entertainment, LLC	The Backyard	Sam J Leaf, Agt	2155 S KINNICKINNI C AV	Class B Tavern License	160	10/17/2024, 7:00 PM	1
16	Revel Group Inc	Revel	Haley Irene Garcia, Agt	2246 S Kinnickinnic AV	Class B Tavern License	80	10/31/2024, 7:00 PM	1
17	Bridgewater MKE, LLC	Bridgewater Modern Grill	David J Marcus, Agt	2011 S 1ST ST Unit 4	Class B Tavern License		10/29/2024, 7:00 PM	1
18	B&J Investing Group LLC	Pink Agave	Evalise R Navarro, Agt	2242 S KINNICKINNI C AV	Class B Tavern License		11/11/2024, 6:00 PM	1
19	RSVR LLC	RSVR	Reid C Spiering, Agt	2210 S KINNICKINNI C AV	Class B Tavern License		11/19/2024, 6:00 PM	1

20	ST AUGUSTINE CONGREGATION	ST AUGUSTINE OF HIPPO PARISH	Joseph A Laska, Agt	2530 S HOWELL AV	Class B Fermented Malt Beverage Retailer's License		12/30/2024, 6:00 PM	1
21	RED MAPLE MKE LLC	RED MAPLE MKE	Robin L. Koutecky, Agt	100 W MAPLE ST	Class B Tavern License	49	1/15/2025, 6:00 PM	1
22	Morgan Kenwood, LTD	Avalon	JANE M SCHILZ, Agt	2473 S Kinnickinnic AV	Class B Tavern License		1/16/2025, 6:00 PM	1
23	MARY JANE RESTAURANTS LLC	Cheba Hut	Heather R Huhn, Agt	2202 S KINNICKINNIC AV	Class B Tavern License		2/1/2025, 6:00 PM	1
24	TODDBAYVIEW LLC	TODD I BELIEVE I CAN FRY	Paphitchaya Liotrakun, Agt	2159 S KINNICKINNIC AV Unit 1	Class B Tavern License		1/15/2025, 6:00 PM	1
25	GW Mireles Inc	Cafe Corazon Bay View	GEORGE MIRELES, Agt	2394 S Kinnickinnic AV	Class B Tavern License	99	2/2/2025, 6:00 PM	1
26	Homerun Holdings LLC	Santino's Social Club	Gregory L Huber, Agt	352 E Stewart ST	Class B Tavern License		3/1/2025, 6:00 PM	1
27	Egg & Flour II LLC	Egg & Flour	Adam M Pawlak, Agt	2273 S HOWELL AV	Class B Tavern License		3/2/2025, 6:00 PM	1
28	JSK Social Inc.	Satchmo's	Ting M Burazin, Agt	182 E LINCOLN AV	Class B Tavern License		1/8/2025, 6:00 PM	1
29	Lion's Tooth, LLC	Lion's Tooth	Michelle M McClone-Carriere, Agt	2421 S KINNICKINNIC AV	Class C Wine Retailer's License		3/22/2025, 7:00 PM	1
30	Lion's Tooth, LLC	Lion's Tooth	Michelle M McClone-Carriere, Agt	2421 S KINNICKINNIC AV	Class B Fermented Malt Beverage Retailer's License		3/22/2025, 7:00 PM	1
31	PALOMA BAY VIEW LLC	Paloma Taco and Tequila	PATTIE L FORD, Agt	2156 S KINNICKINNIC AV	Class B Tavern License		4/1/2025, 7:00 PM	1
32	LANDLUBBERS, INC	BARNACLE BUD'S	GENE M MC KIERNAN, Agt	1955 S HILBERT ST	Class B Tavern License	50	4/2/2025, 7:00 PM	1
33	MPK 65 LLC	ROOM SERVICE	Kanokporn Phadungsil, Agt	2159 S KINNICKINNIC AV A2	Class B Tavern License		4/7/2025, 7:00 PM	1
34	PAPABEARD OWN LLC	ESTEREV	Daniel P Jacobs, Agt	2165 S KINNICKINNIC AV	Class B Tavern License		4/8/2025, 7:00 PM	1
35	Tulum Latin Gastropub, LLC	Tulum Latin Gastropub	Ernesto Carmona, Agt	2352-54 S KINNICKINNIC AV	Class B Tavern License		4/24/2025, 7:00 PM	1
36	SABOR TROPICAL RESTAURANT LLC	SABOR TROPICAL	Julio R Arias, Agt	2258 S KINNICKINNIC AV	Class B Tavern License		4/15/2025, 7:00 PM	1
37	WHEEL & SPROCKET, INC	Wheel & Sprocket	Noel C Kegel, Agt	187 E BECHER ST	Class B Tavern License		1/27/2025, 6:00 PM	1

38	CIAO CUCINA, LLC	CAFE LULU	SARAH F JONAS, Agt	2261-65 S Howell AV	Class B Tavern License	189	4/8/2025, 7:00 PM	1
39	BAY STREET PUB, LLC	BAY STREET PUB	Elizabeth Cueto Coronado, Agt	338 E BAY ST	Class B Tavern License	70	5/19/2025, 7:00 PM	1

Establishments within a 0.5 miles radius centered on area of interest.



BUSINESS LICENSE PLAN OF OPERATION

ccl-busplan 5/12/2020

Office of the City Clerk License Division
200 E. Wells St. Room 105, Milwaukee, WI 53202
(414) 286-2238 www.milwaukee.gov/license e-mail address: license@milwaukee.gov

1. Type of Business

Applying for: Extended Hours (12AM to 5AM) - If a food establishment, check all that apply: Delivery Drive Thru Dining Room
 Self Service Laundry Massage Establishment Filling Station
 Other (supplemental application for specific license also required)

Provide a detailed description of the type of business you plan on operating: Made to order/build your own fresh spring rolls & noodle bowls that serves bottled/canned beverages & made to order customizable lemonade & tea
Do you have any experience operating this type of business? No Yes If yes, explain:

2. Business Operations

- a. Proposed Opening Date: End of September 2024
- b. Is this premise under construction? No Yes If yes, list estimated completion date: _____
- c. Is this a franchise? No Yes
- d. Is this premises currently licensed? No Yes If yes, list type of license: _____
- e. Is the current licensee operating? No Yes If no, list date closed: _____
- f. Do you have future plans for other businesses, licenses or permits at this location? No Yes
If yes, explain: _____
- g. Have you previously held an Extended Hours License in Milwaukee? No Yes
If yes, list address(es): _____
- h. Are other businesses operating in the same building? No Yes If yes, describe: other food operations in the same building

3. Litter & Noise

- a. How are grounds kept clean? Sweep Pressure Wash Pick Up Litter Other: onsite building maintenance
- b. How often will grounds be cleaned? Daily Weekly As Needed Monthly Other: _____
- c. Grounds cleaned by: Licensee Building Owner Employees Hired Maintenance Other: _____
- d. How are noise issues prevented and/or addressed? Security Manager approaches customer(s) Call Police
 Signs Posted Other: _____
- e. Will a sound amplification system be used? No Yes If yes, describe: Sonos Speakers

4. Smoking & Sanitation

- a. Are there designated outdoor smoking areas? No Yes If yes, describe: _____
- b. Number of Garbage Cans: Inside: 12 Locations: 2 dining hall, 2 bathrooms, 2 behind counter to kitchen
Outside: 1 Locations: parking garage
- c. Is a crowd control barrier used? No Yes If yes, describe: _____
- d. How many restrooms are on the premises? 2
- e. Name of solid waste contractor: Advanced Disposal Waste Management Other: GFL

5. Security

- a. Are there onsite parking spaces? No Yes If yes, how many? _____ and describe the parking security plan: _____
- b. Is there a loading zone? No Yes If yes, describe the loading area security plan: Belongs to the Landlord; Retail tenants allowed to use.
- c. Will you have security personnel on premise? No Yes If yes, how many? _____ and answer the following:
 What are their responsibilities? _____
 Is security equipment used? No Yes If yes, describe _____
 List their licensing, certification, or training credentials _____
- d. Will there be security cameras? No Yes If yes, how many? 4 and list locations: dining areas & behind counter NO cameras outdoor
- e. Will searches/identification checks be done upon entry? No Yes If yes, describe _____

6. Percentage of Sales (must total 100%)

Alcohol <u>5</u> %	Food <u>95</u> % Cigarettes, Electronic Vape Devices, Tobacco Products _____ %	Secondhand Merchandise _____ %	Precious Metals & Gems _____ %
Entertainment _____ %	Salvaged Materials _____ % (such as scrap metal)	Personal Services (such as tattoo, body piercing, salon, tailor, tanning, etc.) _____ %	Other _____ % Describe: _____
Pawnbroker Activity _____ %			

7. Businesses/Licenses on the Premises (check all that apply):

Type 1

- Full Service Restaurant Cafe/Coffee Shop Deli or Fast Food Restaurant Private/Fraternal/Veterans Club
- Night Club Tavern Cocktail Lounge Teen Club
- Banquet Hall Sports Facility Bowling Alley
- Hotel/Motel: Number of Floors: _____ Rooming House: Number of Floors: _____
 Number of Rooms: _____ Number of Rooms: _____

Type 2

- Liquor Store Corner Store Supermarket Convenience Store
- Gas Station Amusement/Phonograph Distributor Recycling, Salvage or Towing
- Used Car Dealer Personal Service Establishment
 (such as tattoo business, hair salon, tailor, etc.) Recording Studio

What other licenses/permits will you hold at this location? (check all that apply)

- Occupancy Permit Cigarette, Tobacco, Electronic Vape Products Gas Station Extended Hours Class "B" Tavern Weights & Measures
- Secondhand Dealer Precious Metal & Gem Other: _____

8. Legal Capacity (only if a Type 1 premises in #7 above)

Capacity TBD (Call the Milwaukee Development Center at 414-286-8211 if you have questions.)

9. Premises Description

- a. Identify all area(s) of the premises that will be used in operating this business (include areas used only for storage):
 1st Floor 2nd Floor Basement Storage Patio Beer Garden Sidewalk Café Deck Rooftop
 Other: Describe: 1st Floor Commonarea excluding vendor retail space
- b. Describe Location: Major Thoroughfare Secondary Street Other: _____
- c. Nearest Major Cross Street: Becher
- d. Describe Building: Free Standing Building Strip Mall Other: midrise Apt complex w/ retail
- e. Describe Premises Structure: Single Story Multi-Story - # of Stories _____ Other: _____
- f. Describe Surrounding Area: Commercial Residential Industrial Other: _____
- g. Building Owner Name: Hamburger Lofts LLC Phone Number: 414 271-5263
 Building Owner Address: 1840 N. Farwell Ave STE-A. Milwaukee, WI 53202

10. Hours of Operation & Customers

Will customers be entering the premises? No Yes

Day of the Week	Proposed Hours of Operation:		Estimated Number of Customers expected each day	Potential Age Range of Customers	Class B Tavern Applicant Only: Age Restriction (If none, write 'None')
	Open Time (include a.m. or p.m.)	Close Time (include a.m. or p.m.)			
Sunday	11 AM	11 PM	80	16 to 60	21 older
Monday	11 AM	11 PM	80	↓	↓
Tuesday	11 AM	11 PM	80		
Wednesday	11 AM	11 PM	80		
Thursday	11 AM	11 PM	80		
Friday	11 AM	11 PM	80		
Saturday	11 AM	11 PM	80		

An Extended Hours Establishment License is required for any convenience store, filling station, personal service establishment (such as tattoo, body piercing, salon, tailor, tanning, etc.), recording studio or restaurant which is open between the hours of 12:00 a.m. and 5:00 a.m.

Alcohol Establishments Class A: 8:00 am to 9:00 pm Sunday thru Saturday
 Permitted Hours of Operation: Class B: 6:00 am to 2:00 am Sunday thru Thursday, 6:00 am to 2:30 am Friday & Saturday

Entertainment Outdoor Closing Hours: 10:00pm Sunday-Thursday; 12:00am Friday & Saturday; unless a different time, either earlier or later, is established by the Common Council in its approval of the licensee's plan of operation.

11. Signature(s)

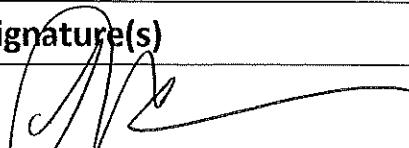
 Signature of Sole Proprietor, Partner, or 20% or more Shareholder
 (If there are no 20% or more shareholders, Corporate Officer-print name/title and sign)

 Signature of additional partner or 20% or more shareholder

See Application Information for a complete list of all required application fees.



ALCOHOL BEVERAGE & PUBLIC ENTERTAINMENT PREMISES SUPPLEMENTAL APPLICATION

Office of the City Clerk License Division
200 E. Wells St. Room 105, Milwaukee, WI 53202
(414) 286-2238 e-mail address: license@milwaukee.gov www.milwaukee.gov/license

Legal Entity Name: Roll Up INC.
Premise Address: 2144-46 S Kinnickinnic Ave. Milwaukee WI 53207
Proximity of Premises to Church, School, Daycare Center or Hospital
Is the building within 300 feet of any church, school, daycare center or hospital? <input checked="" type="checkbox"/> No <input type="checkbox"/> Yes
"Service Bar Only" Designation
If applying for Class B or C license, are you applying for "Service Bar Only"? <input type="checkbox"/> No <input checked="" type="checkbox"/> Yes Service Bar Only means customers cannot sit at the bar. Alcohol is served to employees who serve patrons seated at tables. No stools, chairs or other articles of furniture shall be placed at the service bar for patrons to sit upon.
Business Information
a) Are you taking out this application for anyone that may not be eligible for a license? <input checked="" type="checkbox"/> No <input type="checkbox"/> Yes If yes, list their name and address: _____
b) Will the agent, a partner or the individual licensee be conducting the day-to-day operations of the business? <input type="checkbox"/> No <input checked="" type="checkbox"/> Yes If no, list the name and address of the person(s) who will: _____
Class B Applicants: If the agent, a partner or the individual licensee will not be conducting the day-to-day operations of the business, the person(s) listed above must obtain a Class B Managers license.
c) Does anyone else have money invested or any other interest in this business? <input checked="" type="checkbox"/> No <input type="checkbox"/> Yes If yes, explain: _____
d) Have you made an agreement with anyone to repay any loan or any other payments based upon income from the business? <input checked="" type="checkbox"/> No <input type="checkbox"/> Yes If yes, list name and address: _____
Property Information (New & Transfer Applicants Only)
a) Do you own or lease the building? <input type="checkbox"/> Own <input checked="" type="checkbox"/> Lease
b) Who owns the fixtures (for example, coolers, etc.)? <u>The Business Roll Up INC</u>
c) Are you purchasing the stock and/or fixtures? <input type="checkbox"/> No <input checked="" type="checkbox"/> Yes If yes, amount paid \$ <u>TBD</u>
d) Total amount paid for business \$ <u>NA</u>
e) Total amount paid for goodwill of the business \$ <u>NA</u> Goodwill comprises the reputation and customer relationships of an existing business. If the price you pay for the business exceeds the fair market value of all of the rest of the assets of the business, the excess may be considered goodwill.
f) Have you made arrangements with the seller for payment of personal property taxes? <input checked="" type="checkbox"/> No <input type="checkbox"/> Yes
Lease Information (New & Transfer Applicants who are leasing the premises only)
a) Date lease begins <u>February 2024</u> Ends <u>February 2029</u>
b) Monthly rental \$ <u>5800</u>
c) Do you have an option to renew the lease? <input type="checkbox"/> No <input checked="" type="checkbox"/> Yes
d) Does your lease allow for assignment to another party without the consent of the owner? <input checked="" type="checkbox"/> No <input type="checkbox"/> Yes
e) For what length of time have you been guaranteed occupancy (number of years)? <u>7</u>

Lease Information (Continued)

- f) In addition to paying the monthly rental, will you have to pay anything additional to the owner of the building to guarantee performance of the lease? No Yes If yes, explain _____
- g) Does the present owner or occupant object to the granting of your license? No Yes
If yes, explain _____

Change of Agent Applicants Only

Have there been any changes to the floor plan since the last application was submitted? No Yes

If no, a new floor plan is not required. If yes, submit a new floor plan and explain the change(s):

Flip floor plan. Mirrored plans due to the cost and placement of the HOOD.

Signature



Signature of Sole Proprietor, Partner or 20% or More Shareholder
(If no 20% or more Shareholder, Corporate Officer - print name/title and sign)

Note: All information contained in this application is subject to approval by the Common Council.
Deviating from approved plan of operation will subject licensee to citations, and/or suspension or non-renewal of the license.
Contact the License Division for information on how to request changes.

New and transfer of premises applicants must submit the following:

- Detailed floor plan
- If a restaurant, copy of the menu



FOOD DEALER LICENSE PLAN OF OPERATION

ccl-foodplan 2/28/19

OFFICE OF THE CITY CLERK, LICENSE DIVISION
CITY HALL, 200 E. WELLS ST, ROOM 105, MILWAUKEE, WI 53202
(414) 286-2238 • license@milwaukee.gov • www.milwaukee.gov/license

Legal Entity Name: Roll Up INC.

Premises Address: 2144-2146 S. Kinnickinnic Ave, Milwaukee WI

SECTION 1 TYPE OF BUSINESS

What will be the majority of your food sales? (check one)

Restaurant Items (meals):
MEALS include, but are not limited to, chicken, ribs, sandwiches, roasted corn, baked potatoes, hot dogs, brats, tacos, nachos w/ cheese and meat, French fries, cooked or deep fried vegetables/fruit, cooked cheese curds, corn dogs, egg rolls, salads.

Retail Items (snacks and beverages):
RETAIL items include, but are not limited to, ice cream/soft serve, lemonade, snow cones, coffee, espresso, cappuccino, tea, fruit juice, smoothies, candy, dispensed soda, fruit cups, bakery, cookies, kettle corn, cotton candy, funnel cakes, fritters, tortilla chips w/ cheese.

Will it be a convenience store? Yes No
A convenience store contains less than 5,000 square feet of retail space and has, as its primary business, the sale of basic food items and in addition, sells household products or is a filling station that sells basic food items and household products.

Bed & Breakfast
 Micro Market

All Applicants: Submit a menu or a list of food items that will be sold.

Will any wholesale business be done? No Yes If yes, what percentage of food sales will be wholesale?
 Less than 25%
 25% or More AND:
 Restaurant items (meals) will be sold – Complete this application and also contact DATCP.
 NO restaurant items (meals) will be sold - Do NOT complete this application. Contact DATCP only.

SECTION 2 FOOD PROCESSING

Will any food processing be done? No Yes

Processing is defined as assembling, grinding, cutting, mixing, baking, coating, stuffing, packing, bottling, grilling, canning, extracting, fermenting, distilling, pickling, freezing, drying, smoking, or packaging.

SECTION 3 FOOD REQUIRING TEMPERATURE CONTROL

Will any food that requires temperature control be sold? No Yes
(includes dairy products such as milk, cheese, and ice cream, fish, shellfish, meat, poultry)

If yes, list the types of food items: Meat, Poultry, Shellfish, eggs, milk, fresh vegetables & fruits, cook noodles, prepared lemonade & tea, prepared housemade soups, boba toppings

SECTION 4 DETAILS OF OPERATION

Will you have seating on site for dining? No Yes

Will you be doing any catering? No Yes

Will you be doing any delivery? No Yes

Will you have outdoor activities? No Yes - Check all that apply: Bar Cooking/Grilling Dining

Will you have a drive thru window? No Yes - Are hours different from inside? No Yes
 If Yes, provide drive thru hours: _____

Will scales or barcode scanners be used? No Yes - You must also apply for a Weights & Measures License.

SECTION 5 ADDITIONAL SITES

Where will food be prepared and/or sold?

At a single site At multiple sites: How many? _____ (for example, a hotel with several dining rooms or bars)

If multiple sites, attach a Food Dealer Additional Site Addendum (ccl-foodadd) for each additional site.

SECTION 6 CONSTRUCTION OR CHANGES

Are you planning any construction, remodeling or equipment changes?

No If No, SKIP to Section 7

Yes If Yes, check all that apply: New construction of a building Renovation or remodeling
 Construction changes to existing building Equipment changes only

Provide a brief description of the changes: It's currently a white box doing a full buildout

Start date: ASAP pending plan review.

Name, Address & Phone Number of Architect: Nathan Remitz, Patera Architecture
(262) 786-6776

Name, Address & Phone Number of Contractor: Hartwood Builders LLC, Martin Gulezynski
(414) 254-9916 8650 W. Hawthorne Ln, Frankln

SECTION 7 ALCOHOL BEVERAGES

Are you applying for an alcohol beverage license?

No If No, SKIP to Section 8

Yes If YES, if your food license is approved prior to the alcohol license, when do you want the food license issued?
 Immediately At the same time as the alcohol license

SECTION 8 ACKNOWLEDGEMENTS & SIGNATURE

You must initial each item confirming your understanding:

W I understand the Health Department must conduct an inspection and advise the License Division of their approval before the license may be issued.

W I understand I must obtain an occupancy permit from the Department of Neighborhood Services and an inspection may be required. Neighborhood Services must advise the License Division of their approval before the license may be issued.

W I understand the district alderperson will review and either support or object to my application. If he/she objects, I may appeal and be scheduled to appear before the Licenses Committee. The Licenses Committee will then make a recommendation to the Common Council. The Common Council must grant the license before it may be issued.

W I understand proof of payment for all license fees must be on file in the License Division before the license may be issued and the license must be issued and posted in my establishment prior to opening for business.

W I will not operate my food business until the license has been issued and posted in the establishment.

Signature of Sole Proprietor, Partner, or 20% Shareholder: [Signature]

Signature of Additional Partner: _____

Total sq FT = 2,285.42

5/30/24

Roll up INC.

Roll up
2144-46 S. Kinnickinnic Ave.
Milwaukee WI 53207



☒ = Trash

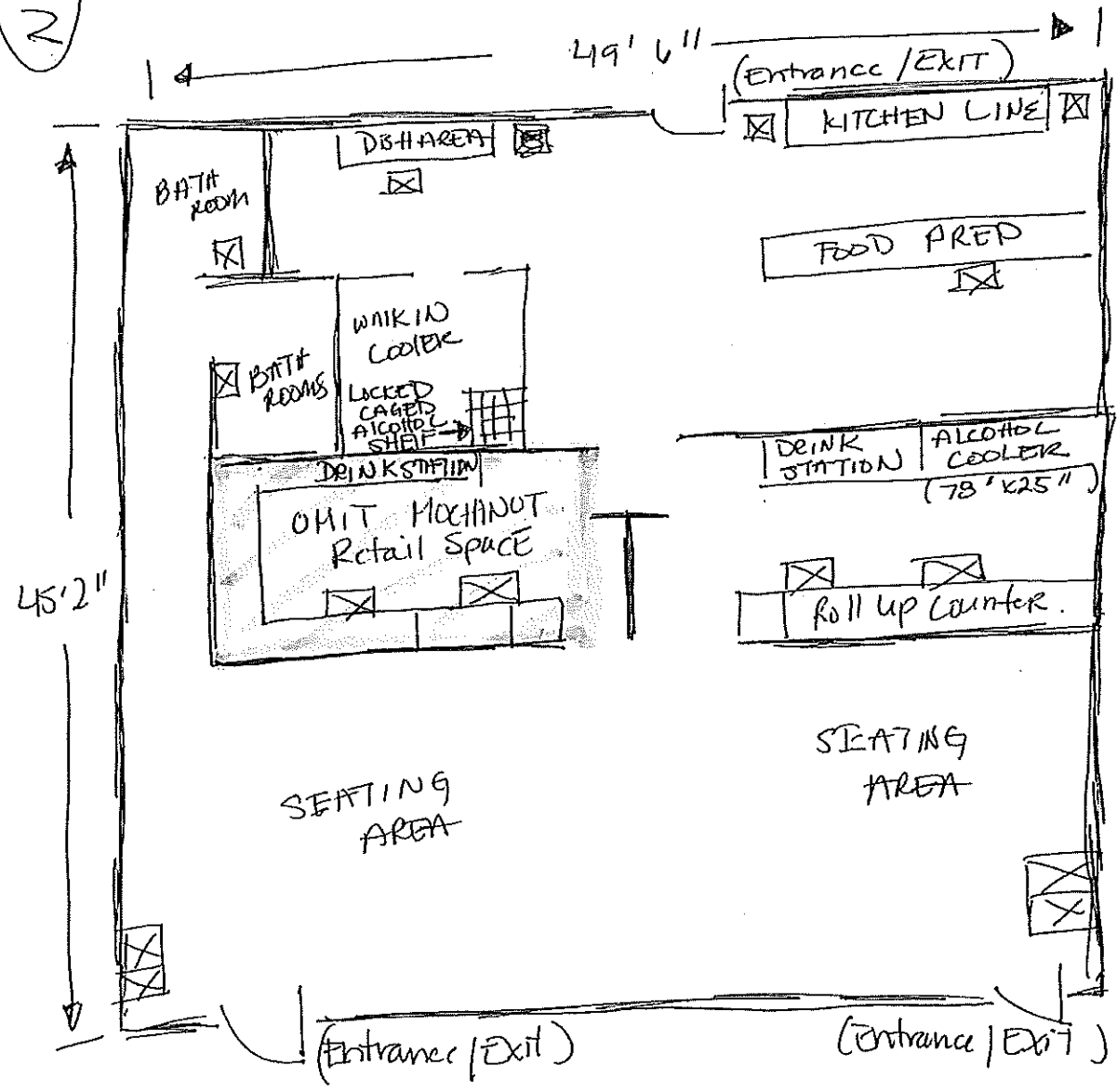

KINNICKINNIC AVE.

ROLL UP INC.
ROLL UP

TOTAL SQ FT: 2,283.92 SQ. FT

4/21/2024

2144-2146 S. Kinnickinnic Ave.
Milwaukee, WI 53207



☒ = TRASH

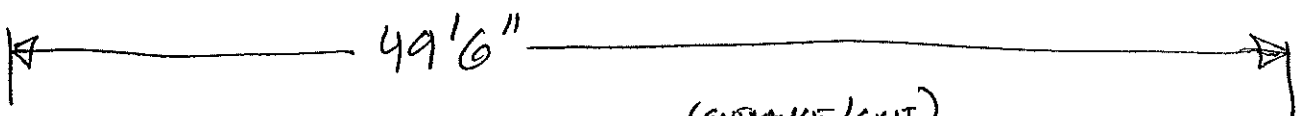

45'2"

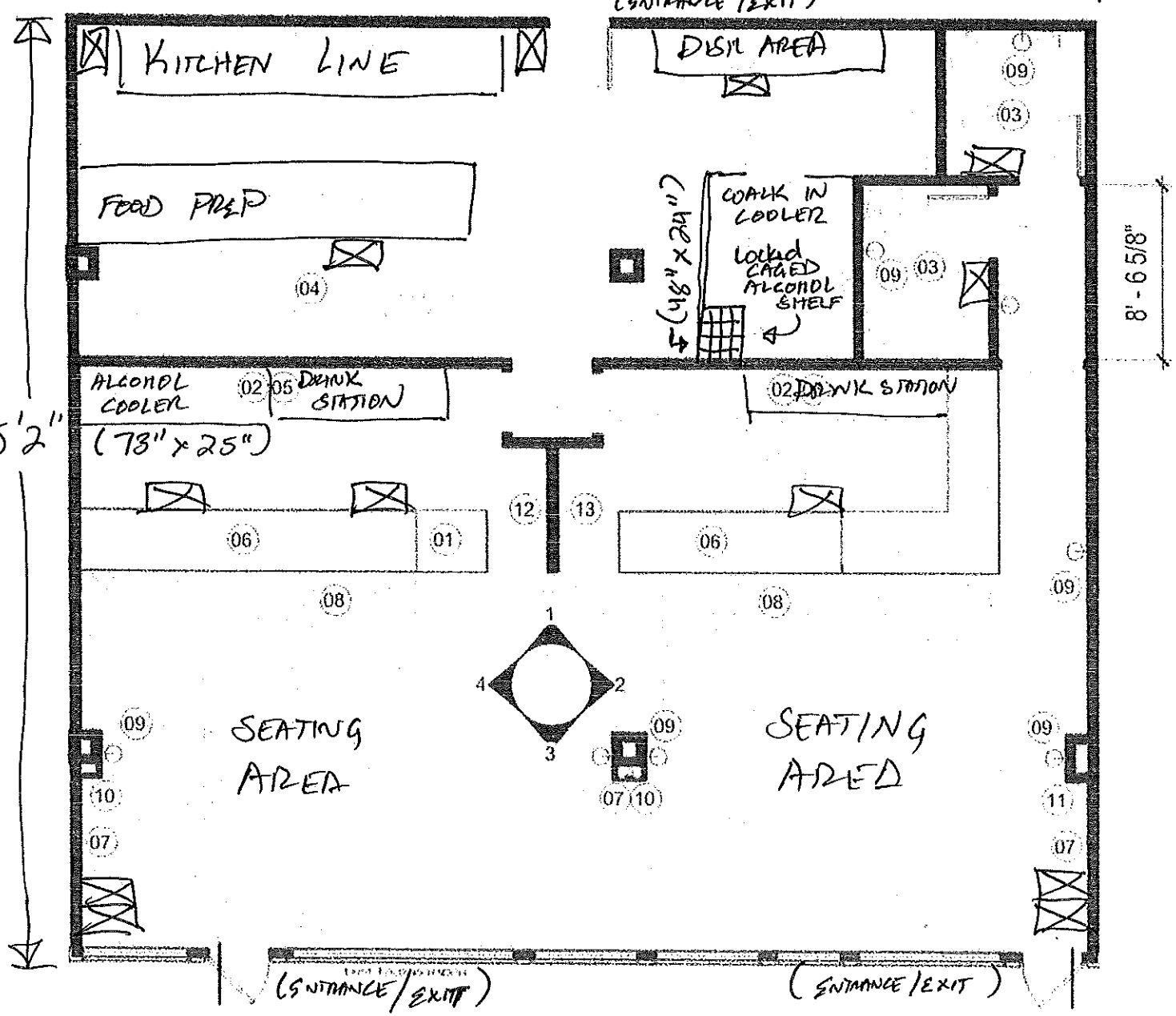

KINNICKINNIC AVE.

Roll Up

Build your own rolls or bowls

Choose your style

-2 Springrolls -3 Springrolls -Bowl

Choose your Base (Bowls only)

-Noodles -Fresh Greens

Choose your Protein

-Lemongrass Chicken -Spiced Steak -Garlic Shrimp
-Nem (Vietnamese Sausage) -Vietnamese Pork -Soy Garlic Tofu

Choose your Vegetables and Herbs

-Lettuce -Beansprouts -Cucumber -Pickled carrots
-Red Bell Pepper -Jalapenos -Green Onions -Mint
-Thai Basil -Cilantro -Red Onions

Choose your Toppings

-Garlic Bits -Onion Flakes -Toasted Sesame -Chopped Peanuts
-The "Everything" (All Toppings)

Choose your Sauce

-Nouc Cham -Thai Peanut -Lime Herb
-Chili Crunch -Spiced Hoisin -Vietnamese Chimichurri

Build your own Refresher

Flavored lemonade or tea with boba toppings

Choose your base

-Lemonade -Iced Tea

Choose your flavors

-Strawberry -Peach -Mango -Apple -Pineapple
-Guava -Lychee -Raspberry -Passion Fruit

Choose your toppings

-Rainbow Jelly -Lychee Jelly -Tapioca Pearls -Brown Sugar Crystal Boba
-Strawberry Pop Boba -Mango Pop Boba -Lychee Pop Boba

Bottled/ Canned Beverages

-Soda -Water -Juice
-Beer -Wine