

**PROGRESSIVE**

Payment Address  
24344 Network Place  
Chicago, IL 60673-1243

Document Address  
P.O. Box 512929  
Los Angeles, Ca 90051  
Phone: (877)818-0139  
Fax: (888) 781-6947

9/22/2014 8:49:00 AM  
Certified Mail 91 7199 9991 7035 1283 3905 Return Receipt Requested

CITY OF MILWAUKEE  
CITY CLERK  
ATTN CLAIMS  
200 E WELLS ST ROOM 205  
MILWAUKEE, WI 53202-3567

RECEIVED

OCT 6 2014

OFFICE OF  
CITY ATTORNEY

CITY OF MILWAUKEE  
2014 OCT - 3 P 4: 03  
CITY CLERK'S OFFICE

Your Client: CITY OF MILWAUKEE - FORESTRY DEPT  
Your Claim Number: N/A  
Our Insured: JONES, ZACHARY  
Our Claim Number: 14-4929279

Amount Subject to Reimbursement: 9,869.16  
Amount of Insured's Deductible: 1,000.00  
**\*\*DOCUMENTS PENDING\*\***

Please take this as formal notice of our subrogation rights relative to the above -captioned claim. We have completed our investigation into the facts of the above-captioned loss and find that your insured was the proximate cause of the accident.  
Location of Loss: 1825 E. BENNETT AVENUE in MILWAUKEE  
Date and Time of Loss: 06-17-14 @ 6:00 AM

Description of Loss: Our named insured's 2010 Toyota Corolla was parked at 1825 E Bennett Ave when a City of Milwaukee Tree fell and struck our insured's vehicle, causing damage. New sidewalks were put in by the City of Milwaukee, causing roots of tree to be compromised. We are seeking reimbursement from the City of Milwaukee for the damages to our insured's vehicle as a result of this loss.

Please make your draft payable to Progressive Universal Insurance Co as subrogee of "JONES, ZACHARY ", in the amount stated above and mail it to the attention of the undersigned at your earliest convenience. All supporting documentation is enclosed. I have diaried my file ahead fifteen (15) days. Thank you for your anticipated, prompt attention to this matter.

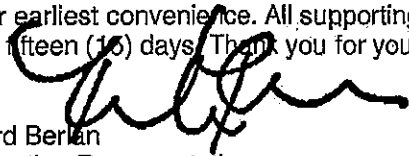

Richard Berlan  
Subrogation Representative  
Progressive Universal Insurance Co  
Tel. 440-910-5828  
Fax. 888-781-6947  
Email: Richard\_W\_Berlan@progressive.co

Claim Payment Detail

Claim Payment Detail ( 14-4929279 )

<b>Payment Information</b>			
Disbursement Number:	482775379	Total Amount:	\$8,869.16
EFT Trace Number:		Invoice Number:	
Paid To:	CAPITAL ONE AUTO FINANCE ONLY***** ON BEHALF OF ZACHARY JONES*****		
Mailing Address:	P.O. BOX 60511 CITY OF INDUSTRY, CA 91716 USA		
In Payment Of:	FF/TL/ACCT 6206212498416/LESS 1000 DED/POS		

<b>Vendor Information</b>	
Name:	1099 Required:
Type:	

<b>Reviewed Summary</b>			
Issuing Rep:	A092242	Approved By:	
Issue Date:	07-08-14	Review Date:	
Last Updated Rep:	A092242	Reviewed By:	

<b>Bank Information</b>			
Type:	Loss	Bank Code:	AS2
Stop Reason:		Cleared:	07-17-14
Stop Date:			

<b>Exposure Detail: COMP</b>			
Party Name:	JONES, ZACHARY A	Amount Paid:	\$8,869.16
Property Description:	10 TOYOTA COROLLA	Deductible Taken:	\$1,000.00
Payment Type:	FINAL PAYMENT	Property Damage:	\$0.00
		Rental:	\$0.00



# Vehicle Valuation Report

Prepared for: Progressive Group of Insurance Companies  
(800) 321-9843

## Summary

### Claim Information

Claim Number:	14-4929279-01	Version #:	1
Policy Number:		Coverage Type of Loss:	COMPREHENSIVE
Owner:	ZACHARY JONES	Loss Date:	06/17/2014
Address:	1825 E. BENNETT AVENUE	Reported Date:	06/17/2014
	MILWAUKEE, WI 53207	Valuation Report Date:	06/18/2014 11:06:25
Owner Home Phone:	(414) 426-6970	Valuation Report ID:	1004443461

### Vehicle Information

Loss Vehicle:	2010 TOYOTA COROLLA LE 4D SDN 1.8L 4 Cyl Gas A 2WD	Location:	WI 53207
VIN:	2T1BU4EE7AC329813	Exterior Color:	
Mileage:	127,596 miles	License Plate:	
Title History:	No		

### Valuation Summary

Base Value:	\$9,931.11
<b>Loss Vehicle Adjustments</b>	
Condition Adjustment:	-\$171.95
Prior Damage Adjustment:	\$0.00
After Market Parts Adjustment:	\$110.00
Refurbishment Adjustment:	\$0.00
Title History Adjustment:	\$0.00
Market Value:	\$9,869.16
<b>Settlement Adjustments</b>	
Deductible:	-\$1,000.00
Settlement Value:	\$8,869.16

Title History Comments:

## Loss Vehicle Detail

Loss vehicle: 2010 TOYOTA COROLLA LE 4D SDN 1.8L 4 Cyl Gas A 2WD

### Standard Equipment

#### Exterior

Daytime Running Lights	Front Air Dam
Front and Rear Body Color Bumpers	Halogen Headlights
Steel Wheels, 15-In. X 6-In	

#### Interior

AM/FM Radio With Speed-Sensitive Volume and 4 Speakers Total, CD Player, MP3/WMA Player	Cloth Seats
Driver and Passenger Vanity Mirrors	Dual Folding Black Power Adjustable Exterior Rearview Mirrors
Front Auxiliary Audio Input Jack	Front Dual Reclining Bucket Seats Manually Adjusts 4 Ways Total With Driver Adjustable Seat Height and Adjustable Headrests
Front Dual Sunvisors	In-Glass Radio Antenna
Interior Air Filter	Intermittent Windshield Wipers
Manual Air Conditioning	Power Windows Driver One-Touch Down
Radio Data System	Rear 60/40 Split Folding Bench Seat With Headrests
Rear Window Defroster	

#### Mechanical

4-Wheel Anti-Lock Brakes	Front Power 274-mm Ventilated Disc and Rear Power 279-mm Drum Brakes
Power Rack and Pinion Steering	Telescopic Steering Wheel
Tilt Steering Column	Traction Control
Vehicle Stability Control System Operated Via ABS Traction Control and Engine Power Reduction	

#### Safety

Active Head Restraints	Child Safety Door Locks Located On Rear Doors
Driver Airbag With Dual Stage Deployment	Front and Rear 3-Point Seatbelts
Front and Rear Automatic Locking Retractors	Front and Rear Crumple Zones
Front Pretensioners With Force Limiters	Front Seatbelt Height Adjusters
Front Side Airbags	LATCH
Passenger Airbag Cutoff Sensor	Passenger Airbag With Dual Stage Deployment
Power Door Locks With Automatic Locking	Rear 3-Point Center Seatbelt
Remote Fuel Door Release	Remote Trunk Release Located Inside Vehicle
Rollover Sensor	Side Guard Door Beams
Side Head Curtain Airbags	Trunk Anti-Trap Device
Vehicle Anti-Theft Via Engine Immobilizer	

### Packages

<b>LE Eqp #1</b>	
Cruise Control	Keyless Entry Operated Via Key Fob
Multi-Function Remote Operates Door Lock/Unlock and Panic Alarm	Panic Alarm
Steering Wheel Mounted Controls For Cruise Control	

**Optional Equipment**

Color Heater Outside Mirror	Cruise Control
Keyless Entry Operated Via Key Fob	

\*DIO/PIO= Dealer/Port Installed Option

**Loss Vehicle Base Value**

Loss vehicle: 2010 TOYOTA COROLLA LE 4D SDN 1.8L 4 Cyl Gas A 2WD

**Comparable Vehicle Information**

Search Radius used for this valuation: 75 miles from loss vehicle zip/postal code.  
 Typical Mileage for this vehicle: 51,000 miles

#	Vehicle Description	Mileage	Location	Distance From Loss Vehicle	Price	Adjusted Value
1	2010 TOYOTA COROLLA LE 4D SDN 4 1.8NORMAL GAS A 2WD	84,451	53227	9 miles	\$11,287.00 List Price	\$9,886.03
2	2010 TOYOTA COROLLA LE 4D SDN 4 1.8NORMAL GAS A 2WD	84,352	53186	17 miles	\$11,698.00 List Price	\$10,071.57
3	2010 TOYOTA COROLLA LE 4D SDN 4 1.8NORMAL GAS A 2WD	74,400	53186	17 miles	\$12,691.00 List Price	\$10,758.03
4	2010 TOYOTA COROLLA LE 4D SDN 4 1.8NORMAL GAS A 2WD	74,272	53186	17 miles	\$11,985.00 List Price	\$10,155.62
5	2010 TOYOTA COROLLA LE 4D SDN 4 1.8NORMAL GAS A 2WD	68,713	53085	31 miles	\$12,525.00 List Price	\$10,437.18
6	2010 TOYOTA COROLLA LE 4D SDN 4 1.8NORMAL GAS A 2WD	99,594	60002	37 miles	\$10,541.00 List Price	\$9,689.45
7	2010 TOYOTA COROLLA LE 4D SDN 4 1.8NORMAL GAS A 2WD	72,214	53090	37 miles	\$11,999.00 List Price	\$9,770.88
8	2010 TOYOTA COROLLA LE 4D SDN 4 1.8NORMAL GAS A 2WD	87,427	60031	42 miles	\$10,489.00 List Price	\$9,566.66
9	2010 TOYOTA COROLLA LE 4D SDN 4 1.8NORMAL GAS A 2WD	83,003	50085	43 miles	\$10,995.00 List Price	\$10,147.58
10	2010 TOYOTA COROLLA LE 4D SDN 4 1.8NORMAL GAS A 2WD	144,439	53032	49 miles	\$10,475.00 List Price	\$9,467.24
11	2010 TOYOTA COROLLA LE 4D SDN 4 1.8NORMAL GAS A 2WD	72,460	50077	65 miles	\$11,995.00 List Price	\$10,434.80
12	2010 TOYOTA COROLLA LE 4D SDN 4 1.8NORMAL GAS A 2WD	88,487	53718	70 miles	\$10,825.00 List Price	\$9,592.26
13	2010 TOYOTA COROLLA LE 4D SDN 4 1.8NORMAL GAS A 2WD	66,183	50641	72 miles	\$10,900.00 List Price	\$9,539.78
14	2010 TOYOTA COROLLA LE 4D SDN 4 1.8NORMAL GAS A 2WD	79,507	60618	72 miles	\$10,900.00 List Price	\$9,698.34
<b>Base Value:</b>						<b>\$9,931.11</b>

**Loss Vehicle Adjustments**

Loss vehicle: 2010 TOYOTA COROLLA LE 4D SDN 1.8L 4 Cyl Gas A 2WD

**Condition Adjustments**

Mitchell ~~WorkCenter~~  
**Total Loss**

Condition Adjustment: -\$171.95		Overall Condition: 2.54-Good	Typical Vehicle Condition: 3.00
Category	Condition		Comments
<b>Interior</b>			
CARPET	1 Poor		carpet is missing section under the pedals
DASH/CONSOLE	3 Good		
DOORS/INTERIOR PANELS	3 Good		
SEATS	2 Fair		more than 2 permanent stains on seats
GLASS	3 Good		
HEADLINER	3 Good		
<b>Exterior</b>			
PAINT	3 Good		
VINYL/CONVERTIBLE TOP	Typical		
BODY	3 Good		
TRIM	2 Fair		all four wheel covers and scraped and require replacement
<b>Mechanical</b>			
ENGINE	2 Fair		significant amount of buildup on top and left side of engine
TRANSMISSION	3 Good		
Tire	3 Good		tread 9 5 4 9

Typical condition reflects a vehicle that is in ready-for-sale condition and reflects normal wear and tear for that vehicle type / age.

**Comments:**

**After Market Parts and OEM Equipment Adjustments**

Category	Description	Adjustment Type	Purchase Date	Amount Paid	Adjustment Amount
INTERIOR	WINDOW TINT SEDAN / 5 DOOR HB / WAGON	INSTANT QUOTE			\$110.00

**Comparable Vehicles**

Loss vehicle: 2010 TOYOTA COROLLA LE 4D SDN 1.8L 4 Cyl Gas A 2WD

**Comparable Vehicles**

1	2010 TOYOTA COROLLA LE 4D SDN 4 1.8 NORMAL GAS A2WD	List Price: \$11,297.00			
VIN:	1NXBU4EE5AZ2036D9	Adjustments	Loss Vehicle	This Vehicle	Amount
Stock No:	33412A	Projected Sold Adjustment			-\$812.00
Listing Date:	03/31/2014	Mileage	12,700	24,467	-\$816.00
ZIP/Postal Code:	53227	Equipment			
Distance from Loss Vehicle:	8 miles	LE Exp #1	Yes	No	-\$32.60
Source:	DEALER WEB LISTING - CARS.COM	Color Heated Outside Mirror	Yes	No	\$156.49
	SCHLOSSMANN HONDA CITY				
	3450 S. 108TH ST.				
	GREENFIELD WI 53227				
	414-328-3500				
		Total Adjustments:			-\$1,410.97
		Adjusted Price:			\$9,886.03

2	2010 TOYOTA COROLLA LE 4D SDN 4 1.8 NORMAL GAS A2WD	List Price: \$11,698.00			
VIN:	JTDBU4EE7A9097199	Adjustments	Loss Vehicle	This Vehicle	Amount
Stock No:		Projected Sold Adjustment			-\$841.00
Listing Date:	06/16/2014	Mileage	12,700	24,467	-\$816.00
ZIP/Postal Code:	53186	Equipment			
Distance from Loss Vehicle:	17 miles	LE Exp #1	Yes	No	-\$32.60
Source:	DEALER WEB LISTING - VAST.COM	Cruise Control	LE Exp #1	Yes	-\$162.04
	RUSS DARROW KIA OF WAUKESHA	Color Heated Outside Mirror	Yes	No	\$152.04
	2141 EAST MORELAND BOULEVARD				
	WAUKESHA WI 53186				
	888-617-3439				
		Total Adjustments:			-\$1,626.43
		Adjusted Price:			\$10,071.57
Comparable Vehicle Option Details:					
Cruise Control					

<b>3</b>	<b>2010 TOYOTA COROLLA LE 4D SDN 4 1.8 NORMAL GAS A2WD</b>	<b>List Price: \$12,691.00</b>		
VIN: 1NXBU4EE0AZ256405	Adjustments	Loss Vehicle	This Vehicle	Amount
Stock No: M14586	Projected Sold Adjustment			\$512.00
Listing Date: 03/30/2014	Mileage	127,596	74,400	-\$1,267.09
ZIP/Postal Code: 53186	Equipment			
Distance from Loss Vehicle: 17 miles	LE Evp #1	Yes	No	\$70.32
Source: DEALER WEB LISTING - CARS.COM	Color Heated Outside Mirror	Yes	No	\$175.00
WILDE HONDA				
1603 E MORELAND BLVD				
WAUKESHA WI 53186				
877-342-0656				
				Total Adjustments: -\$1,932.97
				Adjusted Price: \$10,758.03

<b>4</b>	<b>2010 TOYOTA COROLLA LE 4D SDN 4 1.8 NORMAL GAS A2WD</b>	<b>List Price: \$11,985.00</b>		
VIN: 1NXBU4EE7AZ175795	Adjustments	Loss Vehicle	This Vehicle	Amount
Stock No: 14N0449A	Projected Sold Adjustment			\$563.00
Listing Date: 05/31/2014	Mileage	127,596	74,272	-\$1,200.82
ZIP/Postal Code: 53186	Equipment			
Distance from Loss Vehicle: 17 miles	LE Evp #1	Yes	No	\$66.41
Source: DEALER WEB LISTING - AUTOTRADER.COM	Color Heated Outside Mirror	Yes	No	\$166.00
BOUCHER NISSAN OF WAUKESHA				
1451 E MORELAND BLVD				
WAUKESHA WI 53186				
800-827-5803				
				Total Adjustments: -\$1,829.38
				Adjusted Price: \$10,155.62



5	2010 TOYOTA COROLLA LE 4D SDN 4 1.8 NORMAL GAS A2WD	List Price: \$12,525.00			
VIN:	2T1BU4EE6AC435735	Adjustments	Loss Vehicle	This Vehicle	Amount
Stock No:	48317A	Projected Sold Adjustment:			\$900.00
Listing Date:	04/22/2014	Mileage	127,596	69,713	-\$1,410.72
ZIP/Postal Code:	53095	Equipment:			
Distance from Loss Vehicle:	31 miles	LE Evp #1	Yes	No	\$69.40
Source:	DEALER WEB LISTING - CARS.COM	Color Heated Outside Mirror	Yes	No	\$175.50
	RUSS DARROW TOYOTA SCION				
	2700 W WASHINGTON ST				
	WEST BEND WI 53095				
	262-334-9411				
					Total Adjustments: -\$2,067.82
					Adjusted Price: \$10,457.18

6	2010 TOYOTA COROLLA LE 4D SDN 4 1.8 NORMAL GAS A2WD	List Price: \$10,541.00			
VIN:	2T1BU4EE2AC291584	Adjustments	Loss Vehicle	This Vehicle	Amount
Stock No:	32865A	Projected Sold Adjustment:			\$438.00
Listing Date:	05/21/2014	Mileage	127,596	99,594	-\$473.86
ZIP/Postal Code:	60002	Equipment:			
Distance from Loss Vehicle:	37 miles	LE Evp #1	Yes	No	\$60.31
Source:	DEALER WEB LISTING - TRUECAR.COM	Cruise Control	LE Evp #1	Yes	\$150.79
	RAYMOND CHEVROLET KIA	Color Heated Outside Mirror	Yes	No	\$150.79
	118 ROUTE 173				
	ANTIQUH IL 60002				
	847-395-3600				
					Total Adjustments: -\$851.55
					Adjusted Price: \$9,689.45

Comparable Vehicle Option Details:  
Cruise Control

7	2010 TOYOTA COROLLA LE 4D SDN 4 1.8 NORMAL GAS A2WD	List Price: \$11,999.00		
VIN: 1NXBU4EE0AZ194673	Adjustments	Loss Vehicle	This Vehicle	Amount
Stock No: 194673	Projected Sold Adjustment			-\$862.00
Listing Date: 06/07/2014	Mileage	127,596	72,211	\$1,269.71
ZIP/Postal Code: 53090	Equipment			
Distance from Loss Vehicle: 37 miles	LE Evp #1	Yes	No	\$66.49
Source: DEALER WEB LISTING - CARS.COM	Cruise Control	LE Evp #1	Yes	-\$166.22
LEITHEISER CAR COMPANY	Keyless Entry Operated Via Key Fob	LE Evp #1	Yes	\$162.90
2020 WEST WASHINGTON	Color Heated Outside Mirror	Yes	No	\$166.22
WEST BEND WI 53090				
262-334-4610				
			Total Adjustments:	-\$2,228.12
			Adjusted Price:	\$9,770.88
<b>Comparable Vehicle Option Details:</b>				
Cruise Control, Keyless Entry Operated Via Key Fob				

8	2010 TOYOTA COROLLA LE 4D SDN 4 1.8 NORMAL GAS A2WD	List Price: \$10,489.00		
VIN: 1NXBU4EE8AZ340303	Adjustments	Loss Vehicle	This Vehicle	Amount
Stock No: P6735	Projected Sold Adjustment			-\$438.00
Listing Date: 06/04/2014	Mileage	127,596	87,427	\$696.40
ZIP/Postal Code: 60031	Equipment			
Distance from Loss Vehicle: 42 miles	LE Evp #1	Yes	No	\$60.02
Source: DEALER WEB LISTING - AUTOTRADER.COM	Color Heated Outside Mirror	Yes	No	\$150.04
GURNEE FORD				
18834 W GRAND AVE				
GURNEE IL 60031				
866-779-2179				
			Total Adjustments:	-\$922.34
			Adjusted Price:	\$9,566.66

9		2010 TOYOTA COROLLA LE 4D SDN 4 1.8 NORMAL GAS A2WD	List Price: \$10,995.00
VIN:	1NXBU4EE8AZ267615	Adjustments	Loss Vehicle This Vehicle Amount
Stock No:	T13236A	Projected Sold Adjustment	-457.00
Listing Date:	05/31/2014	Mileage	127,895 85,000 \$810.81
ZIP/Postal Code:	60085	Equipment	
Distance from Loss Vehicle:	43 miles	LE Evp #1	Yes No \$62.01
Source:	DEALER WEB LISTING - CARS.COM	Color Heated Outside Mirror	Yes No \$157.28
	CLASSIC TOYOTA/SCION/KIA		
	515 N GREEN BAY RD		
	WAUKEGAN IL 60085		
	847-336-4300		
		Total Adjustments:	-\$847.42
		Adjusted Price:	\$10,147.58

10		2010 TOYOTA COROLLA LE 4D SDN 4 1.8 NORMAL GAS A2WD	List Price: \$10,475.00
VIN:	1NXBU4EE9AZ239934	Adjustments	Loss Vehicle This Vehicle Amount
Stock No:	B4209	Projected Sold Adjustment	-753.00
Listing Date:	06/01/2014	Mileage	27,596 34,430 \$414.04
ZIP/Postal Code:	53032	Equipment	
Distance from Loss Vehicle:	49 miles	LE Evp #1	Yes No \$69.04
Source:	DEALER WEB LISTING - AUTOTRADER.COM	Cruise Control	LE Evp #1 Yes -\$145.10
	BORTZ'S WILD GOOSE AUTO SALES	Keyless Entry Operated Via Key Fob	LE Evp #1 Yes \$142.20
	W5905 STATE ROAD 33	Color Heated Outside Mirror	Yes No \$145.10
	HORICON WI 53032	(DIO) Satellite Radio	No Yes \$249.50
	866-665-7414	AM/FM Radio With 6 Speakers; 6-Disc CD Changer	No Yes -\$139.30
		Total Adjustments:	-\$1,007.76
		Adjusted Price:	\$9,467.24
<b>Comparable Vehicle Option Details:</b>			
(DIO) Satellite Radio, Cruise Control, AM/FM Radio With 6 Speakers; 6-Disc CD Changer, Keyless Entry Operated Via Key Fob			

11	2010 TOYOTA COROLLA LE 4D SDN 4 1.8 NORMAL GAS A2WD	List Price: \$11,995.00			
VIN:	JTDBU4EE2A9116175	Adjustments	Loss Vehicle	This Vehicle	Amount
Stock No:	P17779	Projected Sold Adjustment			-\$498.00
Listing Date:	04/06/2014	Mileage	127,596	72,480	-\$1,302.33
ZIP/Postal Code:	60077	Equipment			
Distance from Loss Vehicle:	66 miles	LE Equip #1	Yes	No	-\$68.64
Source:	DEALER WEB LISTING - TRUECAR.COM	Color Heated Outside Mirror	Yes	No	\$171.59
	SHERMAN DODGE				
	7601 SKOKIE BLVD.				
	SKOKIE IL 60077				
	847-982-9500				
		Total Adjustments:			-\$1,560.10
		Adjusted Price:			\$10,434.90

12	2010 TOYOTA COROLLA LE 4D SDN 4 1.8 NORMAL GAS A2WD	List Price: \$10,825.00			
VIN:	1NXBU4EE0AZ193426	Adjustments	Loss Vehicle	This Vehicle	Amount
Stock No:	207361	Projected Sold Adjustment			-\$778.00
Listing Date:	04/06/2014	Mileage	127,596	86,487	-\$864.87
ZIP/Postal Code:	53718	Equipment			
Distance from Loss Vehicle:	70 miles	LE Equip #1	Yes	No	-\$69.98
Source:	DEALER WEB LISTING - CARS.COM	Color Heated Outside Mirror	Yes	No	\$149.95
	EAST MADISON TOYOTA				
	3501 LANCASTER DR				
	MADISON WI 53718				
	608-243-5500				
		Total Adjustments:			-\$1,232.74
		Adjusted Price:			\$9,592.26

13	2010 TOYOTA COROLLA LE 4D SDN 4 1.8 NORMAL GAS A2WD	List Price: \$10,900.00		
VIN: 1NXBU4EE1AZ361381	Adjustments	Loss Vehicle	This Vehicle	Amount
Stock No: 228944769	Projected Sold Adjustment			-\$453.00
Listing Date: 06/07/2014	Mileage: 127,596	88,183		-\$1,326.51
ZIP/Postal Code: 60641	Equipment			
Distance from Loss Vehicle: 72 miles	Le Exp #1	Yes	No	\$62.37
Source: DEALER WEB LISTING - CARS.COM	Color Heated Outside Mirror	Yes	No	\$155.92
AUTO PROGRESS INC.				
4325 W. ADDISON				
CHICAGO IL 60641				
773-725-7979				
				Total Adjustments: -\$1,560.22
				Adjusted Price: \$9,339.78

14	2010 TOYOTA COROLLA LE 4D SDN 4 1.8 NORMAL GAS A2WD	List Price: \$10,900.00		
VIN: 2T1BU4EE9AC287712	Adjustments	Loss Vehicle	This Vehicle	Amount
Stock No: 25163	Projected Sold Adjustment			-\$453.00
Listing Date: 04/15/2014	Mileage: 127,596	79,507		-\$966.95
ZIP/Postal Code: 60618	Equipment			
Distance from Loss Vehicle: 72 miles	Le Exp #1	Yes	No	\$62.37
Source: DEALER WEB LISTING - AUTOTRADER.COM	Color Heated Outside Mirror	Yes	No	\$155.92
SIERRA AUTO GROUP INC.				
4207 N WESTERN AVE				
CHICAGO IL 60618				
773-279-8888				
				Total Adjustments: -\$1,201.66
				Adjusted Price: \$9,698.34

**Sub-Model Comparison**

Sub-Model Description	Configuration	Original MSRP
2010 TOYOTA COROLLA LE	4D SDN 1.8L 4 Cyl Gas 2WD	\$10,750.00

## Vehicle Valuation Methodology Explanation

WorkCenter Total Loss was built through a joint partnership between J.D. Power and Associates vehicle valuation division Power Information Network (P.I.N.) and Mitchell International, a leading provider of claims processing solutions to private passenger insurers.

WorkCenter Total Loss produces accurate and easy-to-understand vehicle valuations via this five step process:

### Step 1 - Locate Comparable Vehicles

Locate vehicles similar to the loss vehicle in the same market area. WorkCenter Total Loss finds these vehicles in AutoTrader.com, Cars.com, Vast.com and directly from dealerships.

### Step 2 - Adjust Comparable Vehicles

Make adjustments to the prices of the comparable vehicles. The comparable vehicles are identical to the loss vehicle except where adjustments are itemized. There are several types of comparable vehicle adjustments

- Projected Sold Adjustment - an adjustment to reflect consumer purchasing behavior (negotiating a different price than the listed price).
  
- Mileage Adjustment - an adjustment for differences in mileage between the comparable vehicle and the loss vehicle.
  
- Equipment- adjustments for differences in equipment between the comparable vehicle (e.g. equipment packages and options) and the loss vehicle.

### Step 3 - Calculate Base Vehicle Value

The base vehicle value is calculated by averaging the adjusted prices of the comparable vehicles.

### Step 4 - Calculate Loss Vehicle Adjustments

There are four types of loss vehicle adjustments:

- Condition Adjustment:  
Adjustments to account for the condition of the loss vehicle prior to the loss.
  
- Prior Damage Adjustment:  
Adjustments to account for any prior damage present on the loss vehicle prior to the loss.
  
- After Market Part Adjustment:  
Adjustments to account for any after market parts present on the loss vehicle prior to the loss.
  
- Refurbishment Adjustment:  
Adjustments to account for any refurbishment performed on the loss vehicle prior to the loss.

### Step 5 - Calculate the Market Value

The Market Value is calculated by applying the loss vehicle adjustments to the base value.

## Progressive Group of Insurance Companies

**Settlement Summary****Claim Information****Claim Number:** 14-4929279-01**Coverage Type of Loss:** COMPREHENSIVE**Policy Number:****Loss Date:** 06/17/2014**Owner:** JONES, ZACHARY**Reported Date:** 06/17/2014**Valuation Report ID:** 1004443461**Vehicle Information****Loss Vehicle:** 2010 TOYOTA COROLLA LE 4D SDN 1.8L 4 Cyl  
Gas A 2WD**Location:** WI 53207**VIN:** 2T1BU4EE7AC329813**Exterior Color:****Mileage:** 127,596 miles**License Plate:****Title History:** No**Title History Comments:****Loan Information****Lien Holder Payoff:**

\$0.00

**Payment Information****Lien Holder Payment(s):**

\$0.00

**Loan/Lease Payoff Coverage:**

\$0.00

**Net to Owner:**

\$8,869.16

**Settlement**

<b>Stated Amount:</b>	\$0.00
<b>Actual Cash Value:</b>	\$9,869.16
Base Value:	\$9,931.11
Title History Adjustment:	-\$0.00
Refurbishment Adjustment:	\$0.00
After Market Parts Adjustment:	\$110.00
Condition Adjustment:	-\$171.95
Prior Damage Adjustment:	-\$0.00
<b>Market Value:</b>	<b>\$ 9,869.16</b>
Settlement Adjustment(Pre-Tax):	\$0.00
<b>Fees:</b>	<b>\$0.00</b>
<b>Taxes:</b>	<b>\$0.00</b>
<b>Company Obtains:</b>	<b>\$0.00</b>
<b>Net Settlement:</b>	<b>\$9,869.16</b>
<b>Settlement Adjustment(Post-Tax):</b>	<b>\$0.00</b>
<b>Deductible:</b>	<b>-\$1,000.00</b>
<b>Other Adjustments:</b>	<b>\$ 0.00</b>
<b>Total Settlement:</b>	<b>\$8,869.16</b>

**Adjuster License #:****Comments:**

Date: 6/16/2014 02:07 PM  
 Estimate ID: 14-4929279-01  
 Estimate Version: 0  
 Committed  
 Profile ID: MIW:all\_part\_types

## Progressive Universal Insurance Co

Damage Assessed By: RICHARD BAGENSKI

Appraised For: RICHARD BAGENSKI

Type of Loss: Auto  
 Date of Loss: 6/17/2014  
 Deductible: 1,000.00  
 Claim Number: 14-4929279-01

Insured: ZACHARY JONES  
 Owner: ZACHARY JONES  
 Address: 1825 E. BENNETT AVENUE, MILWAUKEE, WI 53207  
 Telephone: Home Phone: (414) 426-6970

Contact Phone: (414) 426-6970

Mitchell Service: 911092

Description: 2010 Toyota Corolla LE  
 Body Style: 4D Sed  
 VIN: 2T1BU4EE7AC329813

Drive Train: 1.8L Inj 4 Cyl 4A FWD

Mileage: 127,596

OEM/ALT: A

Color: SILVER

Search Code: BROOKFIELD

Options: PASSENGER AIRBAG, DRIVER AIRBAG, POWER LOCK, POWER WINDOW, POWER STEERING  
 REAR WINDOW DEFOGGER, MANUAL AIR CONDITION, TILT STEERING COLUMN  
 TELESCOPIC STEERING COLUMN, ANTI-LOCK BRAKE SYS., TRACTION CONTROL  
 AUXILIARY INPUT, AUTOMATIC TRANSMISSION, FRONT AIR DAM, SIDE AIRBAGS  
 ANTI-THEFT SYSTEM, SIDE HEAD CURTAIN AIRBAGS, DAYTIME RUNNING LIGHTS  
 AM/FM STEREO CD/MP3 PLAYER, ELECTRONIC STABILITY CONTROL, FRONT BUCKET SEATS  
 INTERIOR AIR FILTER, POWER LIFTGATE/TRUNK

Line Item	Entry Number	Labor Type	Operation	Line Item Description	Part Type/ Part Number	Dollar Amount	Labor Units
<u>Front Bumper</u>							
1	100057	BDY	REMOVE/INSTALL	Frt Bumper Cover			0.5*
2				drop right side			
<u>Front Lamps</u>							
3	103015	BDY	REMOVE/INSTALL	R Front Combination Lamp			1.1 #
<u>Hood</u>							
4	100651	BDY	REMOVE/REPLACE	Hood Panel (HSS)	** Non-OEM CAPA	263.00	1.4
5		REF	REFINISH	Add For Hood Underside			C 1.2
6		REF	REFINISH	Hood Outside			C 2.3
<u>Front Fender</u>							
7	103431	BDY	REMOVE/INSTALL	R Fender Garnish			0.2
8	103432	BDY	REMOVE/INSTALL	L Fender Garnish			0.2
9	100749	BDY	REPAIR	R Fender Panel	Existing		2.5* #
10		REF	REFINISH	R Fender Outside			C 1.6
<u>Engine/Trans</u>							
11	103369	MCH	REMOVE/REPLACE	Engine Shield -M	11212-37070	206.96	0.2
<u>Windshield</u>							
12	104242	GLS	REMOVE/REPLACE	W/Shield Glass	** Non-OEM	393.66	INC* #
<u>Rocker/Pillars/Floor</u>							
13	101534	BDY	REPAIR	R Cowl/Dash Hinge Pillar -S	Existing		2.5*
14		REF	REFINISH/REPAIR	R Cowl/Dash Hinge Pillar -S			C 1.1*
15				MODIFIED REFINISH WITH FULL CLEAR COAT			
16	101535	BDY	REPAIR	L Cowl/Dash Hinge Pillar -S	Existing		3.5*
17		REF	REFINISH/REPAIR	L Cowl/Dash Hinge Pillar -S			C 1.1*
18				MODIFIED REFINISH WITH FULL CLEAR COAT			
19	103287	BDY	REPAIR	R Otr Roof Rail	Existing		1.0* #
20		REF	REFINISH	R Roof Rail			C 1.2
21	103288	BDY	REPAIR	L Otr Roof Rail	Existing		7.0* #
22		REF	REFINISH	L Roof Rail			C 1.2
<u>Front Door</u>							
23	102566	BDY	REPAIR	R Frt Door Repair Panel (HSS)	Existing		1.0* #

ESTIMATE RECALL NUMBER: 06/18/2014 14:07:33 14-4929279-01

Mitchell Data Version: OEM: APR\_14\_V0530

Software Version: 7.1.164

MAPP:APR\_14\_V0601 Copyright (C) 1994 - 2014 Mitchell International

All Rights Reserved

Page 1 of 5



Date: 6/18/2014 02:07 PM  
 Estimate ID: 14-4929279-01  
 Estimate Version: 0  
 Committed  
 Profile ID: Milwzall\_part\_types

24	REF	REFINISH/REPAIR	R Frt Door Repair Panel (HSS)						
25			MODIFIED REFINISH WITH FULL CLEAR COAT						C 1.7*
26	102623	BDY	REMOVE/INSTALL	R Frt Otr Belt Moulding					0.9 #
27	102627	BDY	REMOVE/REPLACE	R Frt Door Rear View Mirror	Used/Recycled	100.00	*	INC #	
28		BDY	REMOVE/INSTALL	R Frt Door Trim Panel					INC
29				Line Markup %25.00		25.00			
30	102744	BDY	REMOVE/INSTALL	R Frt Otr Door Handle					0.3 #
<u>Roof</u>									
31	100016	BDY	REMOVE/REPLACE	Roof Panel	ORDER FROM DEALER	566.43		17.8	
32		REF	REFINISH	Roof Panel Outside					C 2.4
33		MCH	REMOVE/REPLACE	Add To R&L/R&R Side Curtain Air Bags -M					1.4
34	100002	BDY	REMOVE/INSTALL	R Roof Moulding					INC
35	100003	BDY	REMOVE/INSTALL	L Roof Moulding					INC
36	100004	BDY	REMOVE/INSTALL	Antenna					0.3 #
37	101021	BDY	REMOVE/REPLACE	Roof Headliner	Used/Recycled	245.00	*	0.5	
38				Line Markup %25.00		61.25			
<u>Quarter Panel</u>									
39	102038	BDY	REPAIR	L Quarter Outer Panel	Existing				1.5* #
40		REF	REFINISH	L Quarter Panel Outside					C 1.8
41	102389	BDY	REMOVE/INSTALL	L Quarter Fuel Door	Existing				0.2 r
<u>Rear Lamps</u>									
42	100591	BDY	REMOVE/INSTALL	L Rear Combination Lamp					0.6 #
<u>Rear Bumper</u>									
43	100472	BDY	REMOVE/INSTALL	Rear Bumper Cover					0.5*
44				drop left side					
<u>ADDITIONAL OPERATIONS</u>									
45		REF	ADD'L OPR	Clear Coat					3.6
<u>Additional Costs &amp; Materials</u>									
46			ADD'L COST	Paint/Materials		614.40	*		
47			ADD'L COST	Hazardous Waste Disposal		3.00	*		

\* - Judgment Item  
 # - Labor Note Applies  
 \*\* Non-OEM CAPA - Non-Original Equipment Manufacturer Replacement Part, CAPA Certified  
 \*\* Non-OEM - Non-Original Equipment Manufacturer Replacement Part  
 C - Included in Clear Coat Calc  
 r - CEG R&R Time Used For This Labor Operation

SAFELITE LOCAL PRICE (\$)  
 PRICING TYPE SAFELITE  
 COLUMBUS  
 OH 43235  
 (800) 868-3322

KEYSTONE AUTOMOTIVE PP  
 9532 W. CARMEN AVE.  
 MILWAUKEE  
 WI 53225  
 (800) 924-8230 (414) 463-1019

12 \*\* FW02959GTY 393.66 4 \*\* TO1230211PP 263.00

Recycler Information Section:

B and M Auto Sales and Parts, Inc. - ARA  
 W227 S2698 Racine Ave.  
 Waukesha WI 53186-6999262-542-0263  
 800-236-2301;262-542-0263

27 2010 Toyota Corolla RIGHT DOOR MIRROR 104115 VA 100.00  
 Description: A,R,RED,POW,HEAT,SAIL,4DR,

Nik's Auto Parts, Inc.  
 3581 W. Breezewood Lane  
 Neenah WI 54956  
 920-836-2036 / 1-800-920-836-2010

37 2010 Toyota Corolla HEADLINER X3101 VA 245.00  
 Description: GRV,LE,NO SUN,

ESTIMATE RECALL NUMBER: 06/18/2014 14:07:33 14-4929279-01

Mitchell Data Version: OEM: APR\_14\_V0530

Software Version: 7.1.164 MAPP:APR\_14\_V0601 Copyright (C) 1994 - 2014 Mitchell International All Rights Reserved

Date: 6/18/2014 02:07 PM  
 Estimate ID: 14-4929279-01  
 Estimate Version: 0  
 Committed  
 Profile ID: Millw:all\_part\_types

Disclaimer: The price indications on recycled parts are real or composite values, based on the pricing option selected with QRP. Prices are the latest available at time of inventory download and are subject to change and availability.

To determine actual repairer net or wholesale price, call the automotive recycler of your choice.

Certain parts located for this quote are interchangeable but are not an exact match. Call the automotive recycler of your choice.

All manufacturers requirements regarding seat belt and supplemental restraint system replacement must be adhered to. If additional parts or operations are necessary to properly accomplish this, please contact the estimating claims rep.

### Estimate Totals

		Units	Rate	Add'l Labor Amount	Sublet Amount	Totals				Amount
<b>I. Labor Subtotals</b>							<b>II. Part Replacement Summary</b>			
	Body	43.5	52.00	0.00	0.00	2,262.00 T	Taxable Parts			1,775.05
	Refinish	19.2	52.00	0.00	0.00	998.40 T	Parts Adjustments			86.25
	Mechanical	1.6	70.00	0.00	0.00	112.00 T	Sales Tax @ 5.600%			104.23
							<b>Total Replacement Parts Amount</b>			<b>1,965.53</b>
							Taxable Labor			
							Labor Tax @ 5.600 %			
										3,372.40
										188.65
	<b>Labor Summary</b>	<b>64.3</b>				<b>3,561.25</b>				
<b>III. Additional Costs</b>							<b>IV. Adjustments</b>			
	Taxable Costs					617.40	Insurance Deductible			1,000.00-
	Sales Tax @ 5.600%					34.57	Customer Responsibility			1,000.00-
	<b>Total Additional Costs</b>					<b>651.97</b>				
	Paint Material Method: Rates									
	Init Rate = 32.00									
							I. Total Labor:			3,561.25
							II. Total Replacement Parts:			1,965.53
							III. Total Additional Costs:			651.97
							Gross Total:			6,178.75
							IV. Total Adjustments:			1,000.00-
							Net Total:			5,178.75

THIS ESTIMATE HAS BEEN PREPARED BASED ON THE USE OF ONE OR MORE REPLACEMENT PARTS SUPPLIED BY A SOURCE OTHER THAN THE MANUFACTURER OF YOUR MOTOR VEHICLE. WARRANTIES APPLICABLE TO THESE REPLACEMENT PARTS ARE PROVIDED BY THE MANUFACTURER OR DISTRIBUTOR OF THE REPLACEMENT PARTS RATHER THAN BY THE MANUFACTURER OF YOUR MOTOR VEHICLE.

Point(s) of Impact  
 16 Non-Collision (P)

Insurance Co: PROGRESSIVE

ESTIMATE RECALL NUMBER: 06/18/2014 14:07:33 14-4929279-01  
 Mitchell Data Version: OEM: APR\_14\_V0530  
 MAPP:APR\_14\_V0601 Copyright (C) 1994 - 2014 Mitchell International  
 Software Version: 7.1.164 All Rights Reserved

Date: 6/16/2014 02:07 PM  
Estimate ID: 14-4929279-01  
Estimate Version: 0  
Committed  
Profile ID: Milw:all\_part\_types

Inspection Site: IAA - SUSSEX  
Address: INDIANGRASS LANE  
(N70W25277)  
Sussex, WI 53089  
(262) 424-3337

THIS IS A DAMAGE ASSESSMENT ONLY - NOT AN AUTHORIZATION TO REPAIR -  
BASED ON DAMAGE VISIBLE OR CERTAIN AT THE TIME IT WAS WRITTEN.

IF FRAME OR UNIBODY REPAIR IS INCLUDED ON THIS ESTIMATE, THE AMOUNT  
SHOWN INCLUDES TIME OR ALLOWANCE FOR MEASURING BEFORE, DURING AND  
AFTER THOSE REPAIRS.

THE OWNER OF THE VEHICLE MAY SELECT THE REPAIR FACILITY OF HIS/HER  
CHOICE.

TO ENSURE PROPER AND PROMPT PAYMENT FOR ADDITIONAL DAMAGE DISCOVERED  
DURING THE COURSE OF REPAIRS, CONTACT PROGRESSIVE FOR SUPPLEMENT  
HANDLING PROCEDURES.

PROGRESSIVE HONORS THE PREVAILING LABOR MARKET RATE IN YOUR AREA FOR  
YOUR PROPERTY. IF YOU CHOOSE A SHOP THAT CHARGES IN EXCESS OF  
PREVAILING LABOR MARKET RATES, YOU WILL BE RESPONSIBLE FOR THE  
DIFFERENCE.

#### LIFETIME GUARANTEE FOR SHEET METAL AND PLASTIC BODY PARTS

The replacement parts written on the estimate are intended to return  
your vehicle to its pre-loss condition with proper installation.  
After repair, if any sheet metal or plastic body part included in the  
estimate fails to return your vehicle to its pre-loss condition  
(assuming proper installation), in terms of form, fit, finish,  
durability or functionality, Progressive will arrange and pay for the  
replacement of the part, to the extent not covered by a  
manufacturer's or other warranty. This service will be performed at  
no cost to you (including associated repair and rental car costs). To  
obtain service under this Guarantee, call Progressive at  
1-800-274-4641. This Guarantee applies as long as you own or lease  
the vehicle. This Guarantee is not transferable and terminates if you  
sell or otherwise transfer your vehicle.

THIS GUARANTEE DOES NOT COVER NORMAL WEAR AND TEAR OR DAMAGE CAUSED  
BY IMPROPER MAINTENANCE, NEGLIGENCE, ABUSE OR SUBSEQUENT ACCIDENT. THIS  
GUARANTEE IS LIMITED TO ARRANGING FOR THE SELECTION OF REPAIR PARTS  
THAT WILL RETURN YOUR VEHICLE TO ITS PRE-LOSS CONDITION. ACCORDINGLY,  
PROGRESSIVE WILL NOT BE LIABLE FOR ANY INDIRECT, INCIDENTAL OR  
CONSEQUENTIAL DAMAGES THAT RESULT FROM THE INSTALLATION OR USE OF  
THESE PARTS.

#### Part Type Terms and Abbreviations

NEW and OEM or part number displayed - These refer to a new, original  
equipment manufacturer part.

NON-OEM and A/M and Qual REEL - These refer to an after-market part,  
which is a new, non-original equipment manufacturer part.

USED/RECYCLED and LKQ - These refer to a used OEM part.

REMANUFACTURED and RECOND. and RECORE - These refer to used/recycled

ESTIMATE RECALL NUMBER: 06/16/2014 14:07:33 14-4929279-01

Mitchell Data Version: OEM: APR\_14\_V0530

MAPP:APR\_14\_V0601 Copyright (C) 1994 - 2014 Mitchell International

Software Version: 7.1.164

All Rights Reserved

Page 4 of 5

Date: 6/18/2014 02:07 PM  
Estimate ID: 14-4929279-01  
Estimate Version: 0  
Committed  
Profile ID: Milw:all\_part\_types

OEM parts that have been refurbished.

REPAIR SHOP'S AUTHORIZED REPRESENTATIVE'S SIGNATURE INDICATING  
AGREEMENT ON COST TO RETURN THE VEHICLE TO PRE-LOSS CONDITION  
INCLUDING TOW/STORAGE CHARGES:

SHOP SIGNATURE: \_\_\_\_\_ EST. COMPLETION DATE: \_\_\_\_\_

ANY PERSON WHO, WITH INTENT TO DEFRAUD OR KNOWING THAT HE/SHE IS  
FACILITATING A FRAUD AGAINST AN INSURER, SUBMITS AN APPLICATION OR  
FILES A CLAIM CONTAINING A FALSE OR DECEPTIVE STATEMENT IS GUILTY OF  
INSURANCE FRAUD.

Event Log

File Created: 06/18/2014 12:44:27 PM  
Estimate Started: 06/18/2014 01:07:57 PM  
Estimate Printed: Estimate not printed  
Estimate Committed: 06/18/2014 02:07:33 PM  
Estimate Uploaded: 06/18/2014 02:07:44 PM

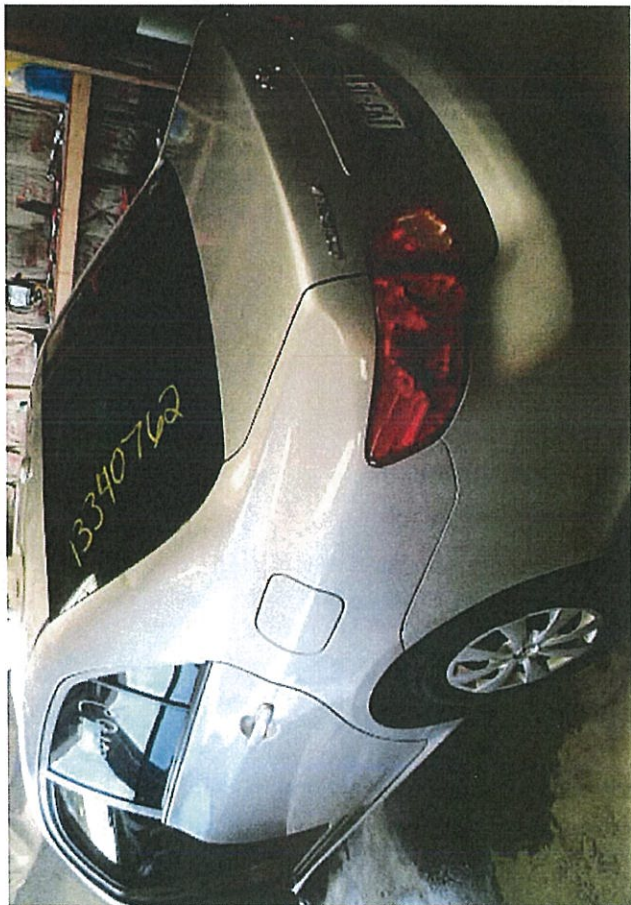
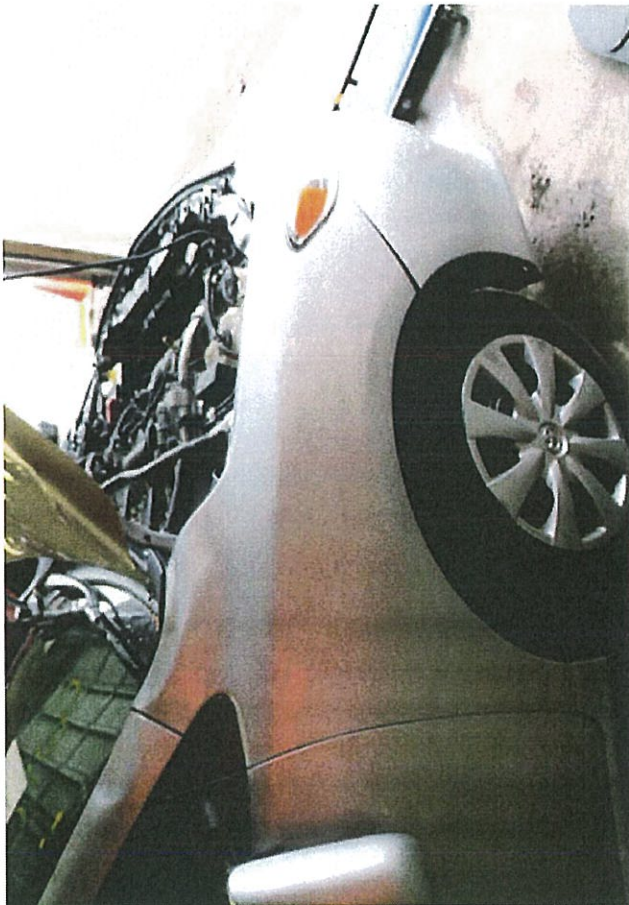
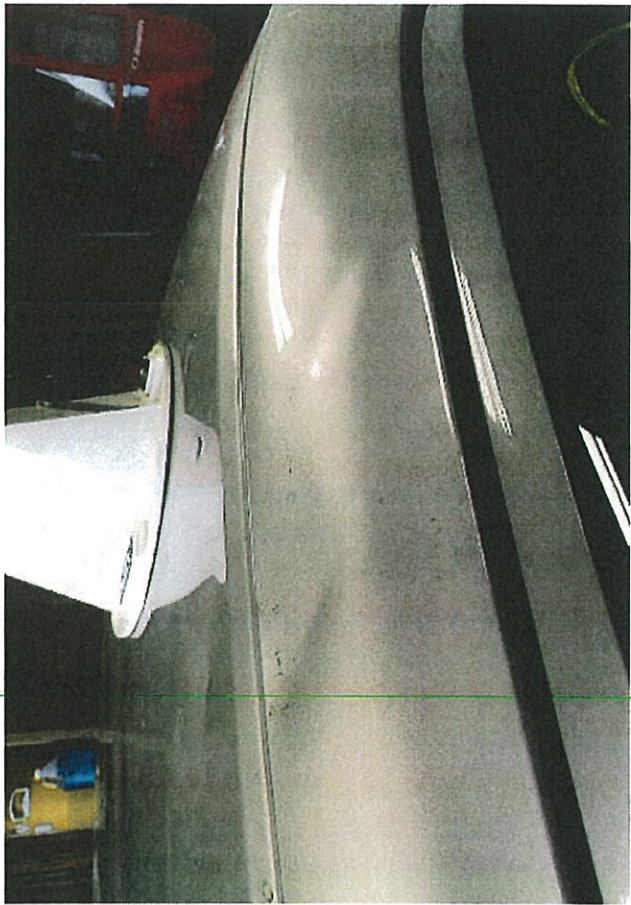
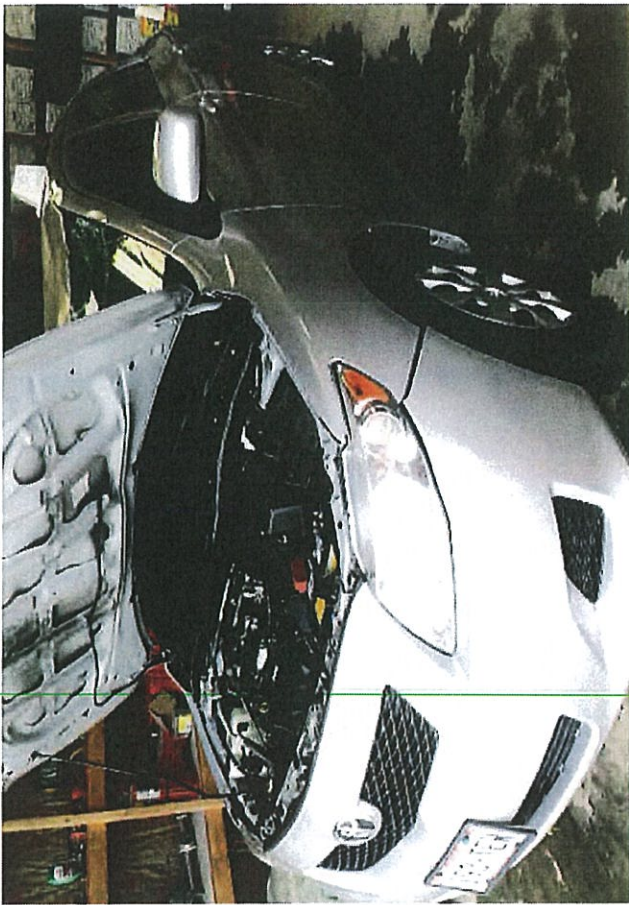

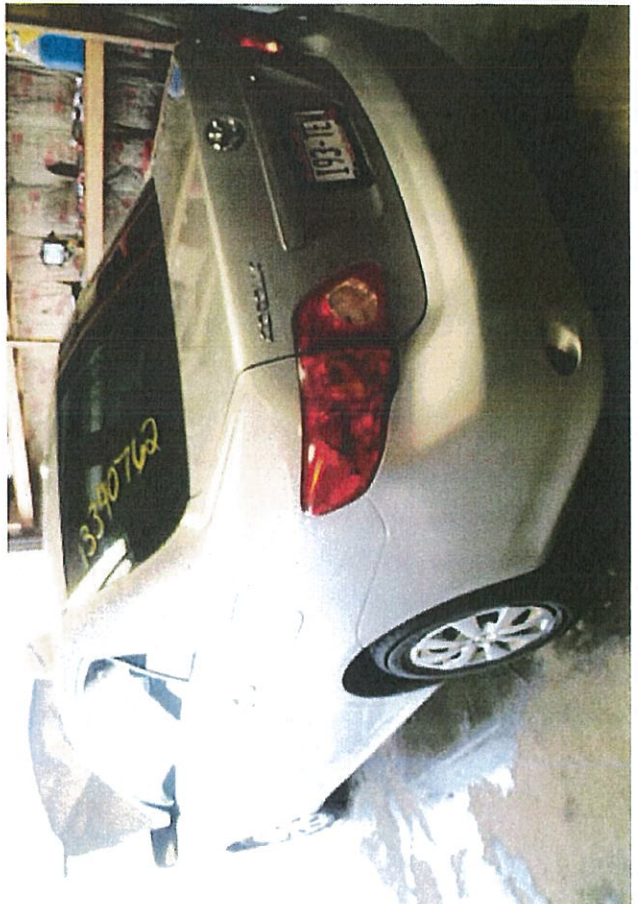
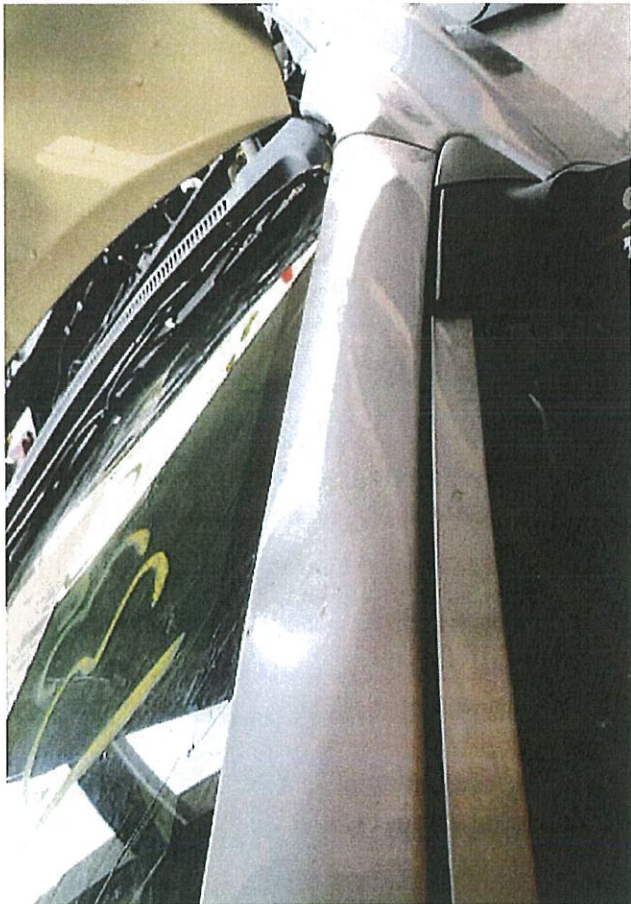
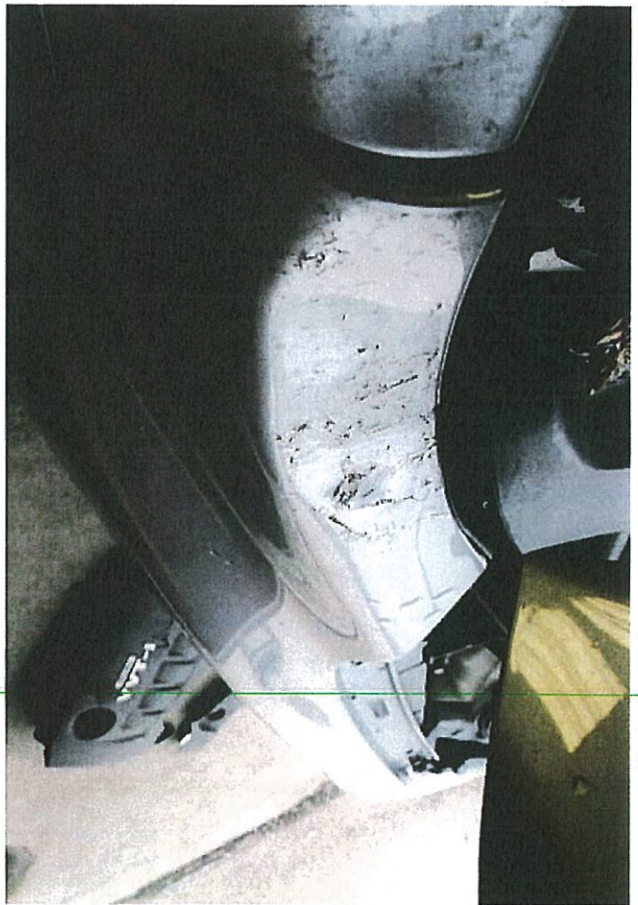
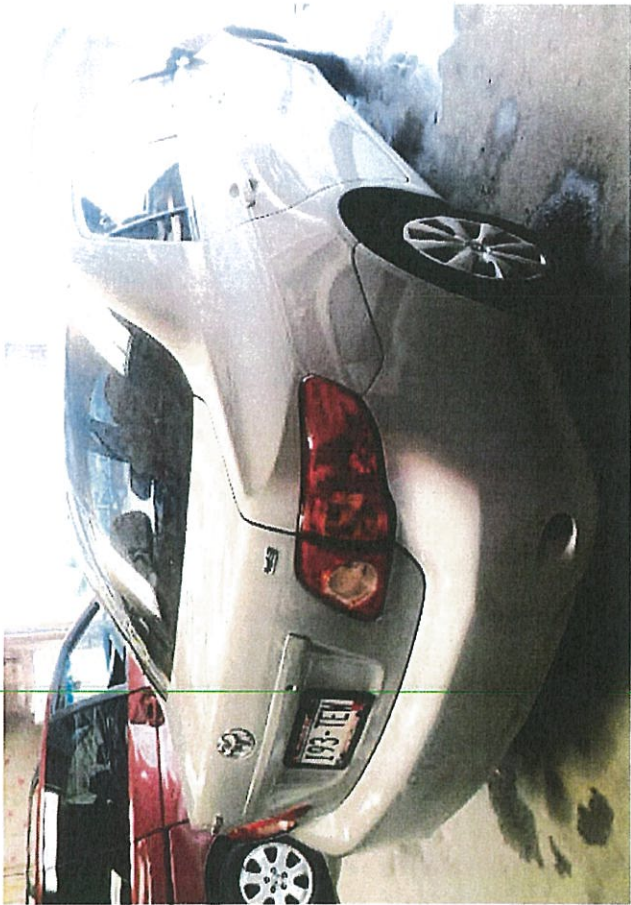

# PROGRESSIVE

Payment Address  
24344 Network Place  
Chicago, IL 60673-1243

Document Address  
P.O. Box 512929  
Los Angeles, Ca 90051  
Phone: (877)818-0139  
Fax: (888) 781-6947

9/22/2014 8:49:00 AM  
Certified Mail 91 7199 9991 7035 1283 3905 Return Receipt Requested

CITY OF MILWAUKEE  
CITY CLERK  
ATTN CLAIMS  
200 E WELLS ST ROOM 205  
MILWAUKEE, WI 53202-3567

RECEIVED

OCT 6 2014

OFFICE OF  
CITY ATTORNEY

CITY OF MILWAUKEE  
2014 OCT - 3 P 4: 03  
CITY CLERK'S OFFICE

Your Client: CITY OF MILWAUKEE - FORESTRY DEPT  
Your Claim Number: N/A  
Our Insured: JONES, ZACHARY  
Our Claim Number: 14-4929279  
Amount Subject to Reimbursement: 9,869.16  
Amount of Insured's Deductible: 1,000.00  
**\*\*DOCUMENTS PENDING\*\***

Please take this as formal notice of our subrogation rights relative to the above -captioned claim. We have completed our investigation into the facts of the above-captioned loss and find that your insured was the proximate cause of the accident.  
Location of Loss: 1825 E. BENNETT AVENUE in MILWAUKEE  
Date and Time of Loss: 06-17-14 @ 6:00 AM

Description of Loss: Our named insured's 2010 Toyota Corolla was parked at 1825 E Bennett Ave when a City of Milwaukee Tree fell and struck our insured's vehicle, causing damage. New sidewalks were put in by the City of Milwaukee, causing roots of tree to be compromised. We are seeking reimbursement from the City of Milwaukee for the damages to our insured's vehicle as a result of this loss.

Please make your draft payable to Progressive Universal Insurance Co as subrogee of "JONES, ZACHARY", in the amount stated above and mail it to the attention of the undersigned at your earliest convenience. All supporting documentation is enclosed. I have diaried my file ahead fifteen (15) days. Thank you for your anticipated, prompt attention to this matter.

  
Richard Berlan  
Subrogation Representative  
Progressive Universal Insurance Co  
Tel. 440-910-5828  
Fax. 888-781-6947  
Email: Richard\_W\_Berlan@progressive.co

