

PDC DESIGN GROUP

A DIVISION OF PDC MIDWEST, INC.
 1150 JAMES DRIVE
 HARTLAND, WISCONSIN 53029
 TEL. 262-367-7770 FAX 262-367-7761

ARCHITECTURE
 PLANNING
 INTERIOR DESIGN

PROJECT

CAMEO CARE CAMPUS
 GROUND FLOOR
 RENOVATIONS

5790 S. 27TH ST
 MILWAUKEE, WI

OWNER

DRABOR
 INVESTMENTS, INC
 5790 S. 27TH ST
 MILWAUKEE, WI

STATUS

PROJECT NO.	DATE
9024	11/18/09
DRAWN BY	CHECKED
TJV	PDJ

SHEET TITLE

EXISTING
 SITE PLAN

SHEET NUMBER

A1

27TH STREET

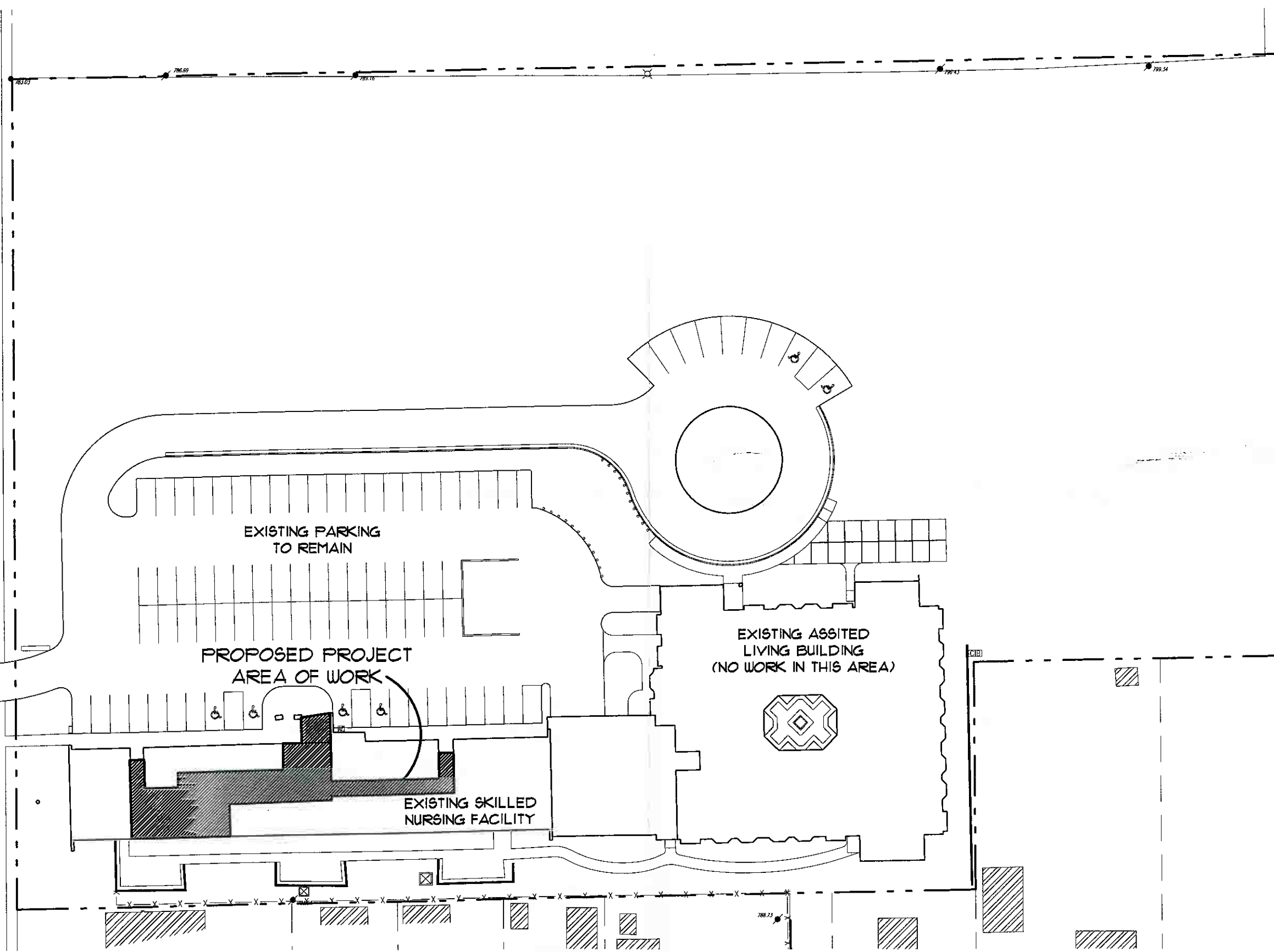

1
 A1

EXISTING SITE PLAN

1" = 50'-0"



copyright © 2009



EXISTING SECOND LEVEL FLOOR OVERHANG AT PROPOSED VESTIBULE



EXISTING MAIN ENTRANCE DOOR AT PROPOSED VESTIBULE



EXISTING VESTIBULE IN RECEPTION LOBBY



EXISTING RECEPTION LOBBY



EXISTING CONFERENCE ROOM



EXISTING WORKROOM AREA

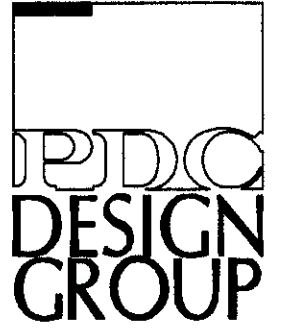

A DIVISION OF PDC MIDWEST, INC.
1150 JAMES DRIVE
HARTLAND, WISCONSIN 53029
TEL. 262-367-7770 FAX 262-367-7761

**ARCHITECTURE
PLANNING
INTERIOR DESIGN**

PROJECT

**CAMEO CARE CAMPUS
GROUND FLOOR
RENOVATIONS**

5790 S. 27TH ST
MILWAUKEE, WI

OWNER

**DRABOR
INVESTMENTS, INC
5790 S. 27TH ST
MILWAUKEE, WI**

STATUS

PROJECT NO.	DATE
9024	11/18/09
DRAWN BY	CHECKED
TJV	PDJ

SHEET TITLE

**EXISTING
BUILDING
IMAGES**

SHEET NUMBER

copyright © 2009

A2

PROJECT

CAMEO CARE CAMPUS
GROUND FLOOR
RENOVATIONS

5790 S. 27TH ST
MILWAUKEE, WI

OWNER

DRABOR
INVESTMENTS, INC
5790 S. 27TH ST
MILWAUKEE, WI

STATUS

PROJECT NO.	DATE
9024	11/18/09
DRAWN BY	CHECKED
TJV	PDJ

SHEET TITLE

EXISTING AND
PROPOSED GROUND
LEVEL PLANS

SHEET NUMBER

copyright © 2009

A3

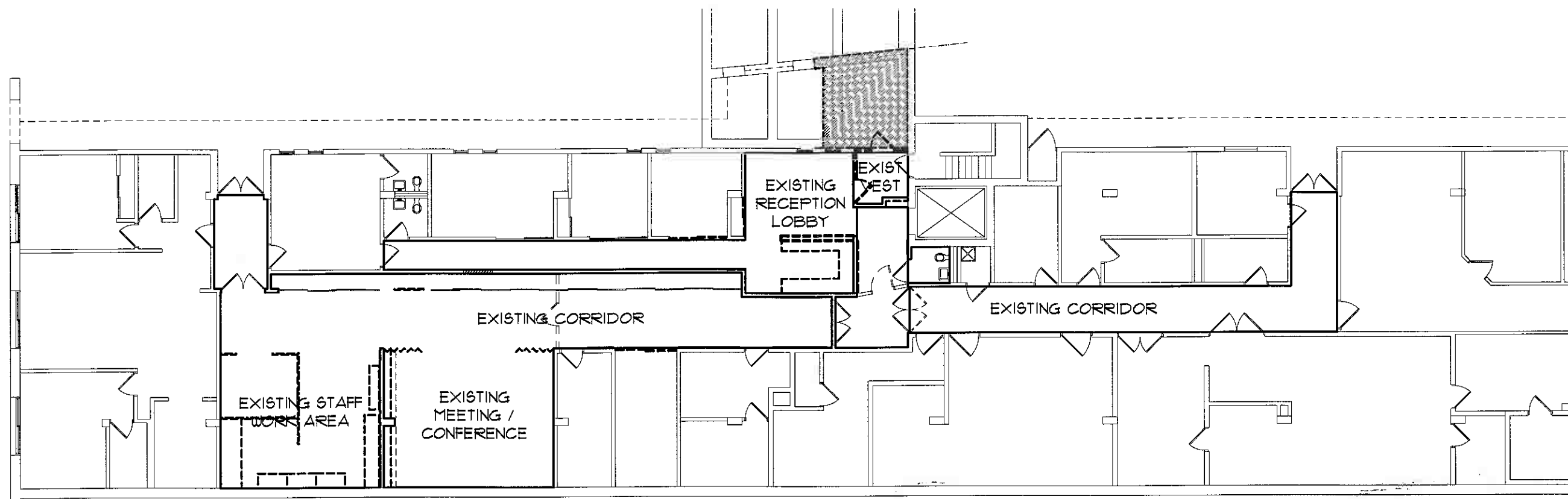

1 EXISTING GROUND FLOOR LEVEL
A3 1/16" = 1'-0"

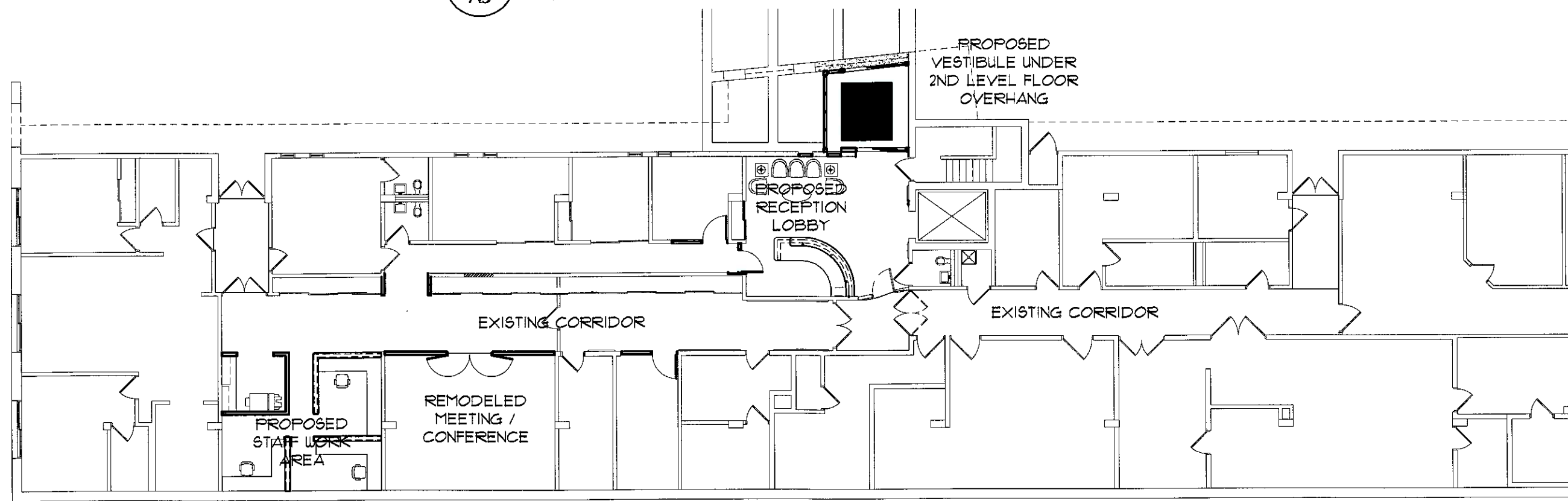

2 PROPOSED GROUND FLOOR LEVEL
A3 1/16" = 1'-0"

GENERAL NOTE:

NO CHANGE IN GRADE TO EXCEED
1:20 PITCH - CONTACT ARCHITECT
WITH DISCREPANCIES AND WHEN
FORMS ARE IN PLACE PRIOR TO
POURING CONCRETE

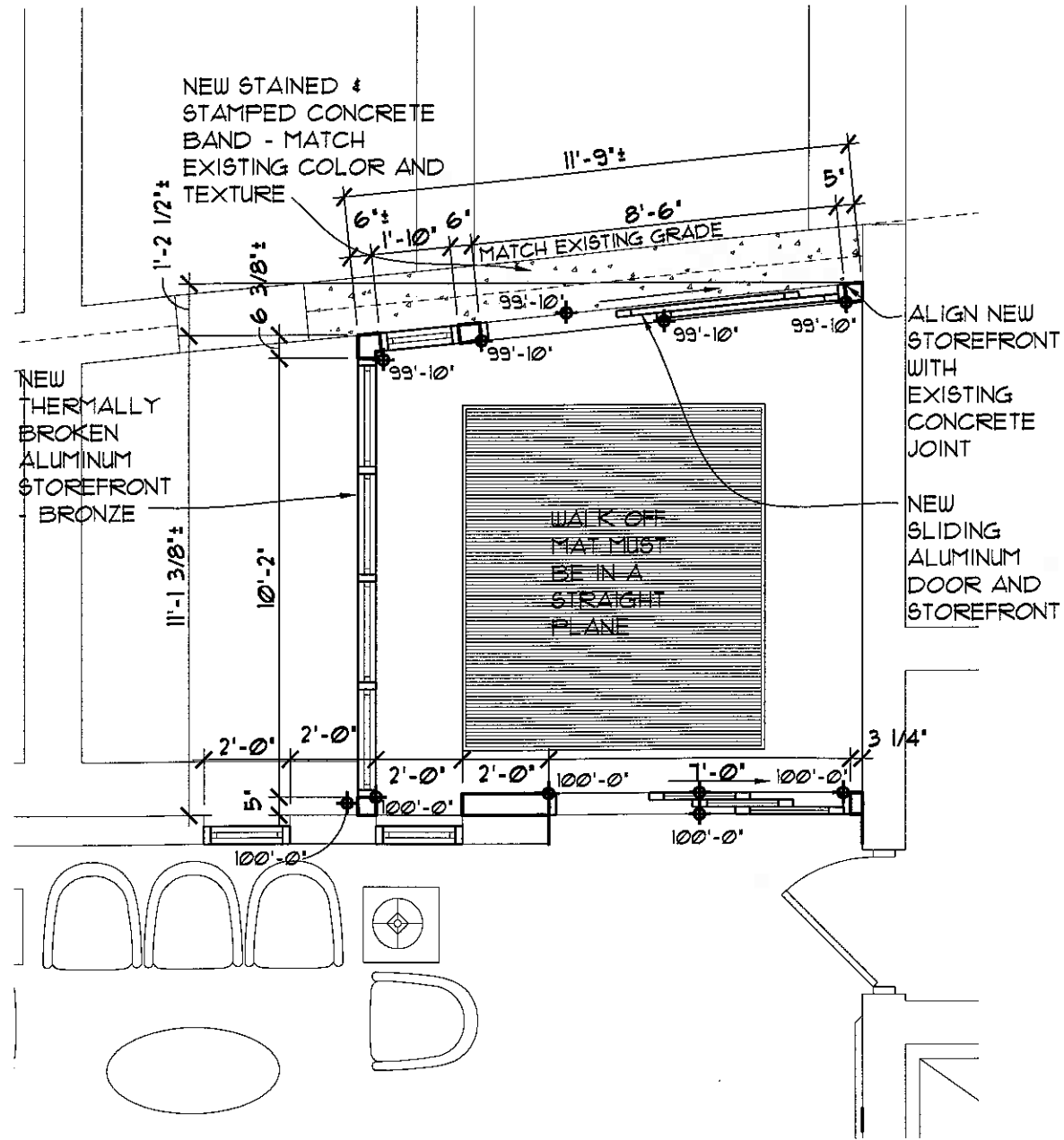

1 PROPOSED ENTRANCE VESTIBULE

A4 1/16" = 1'-0"

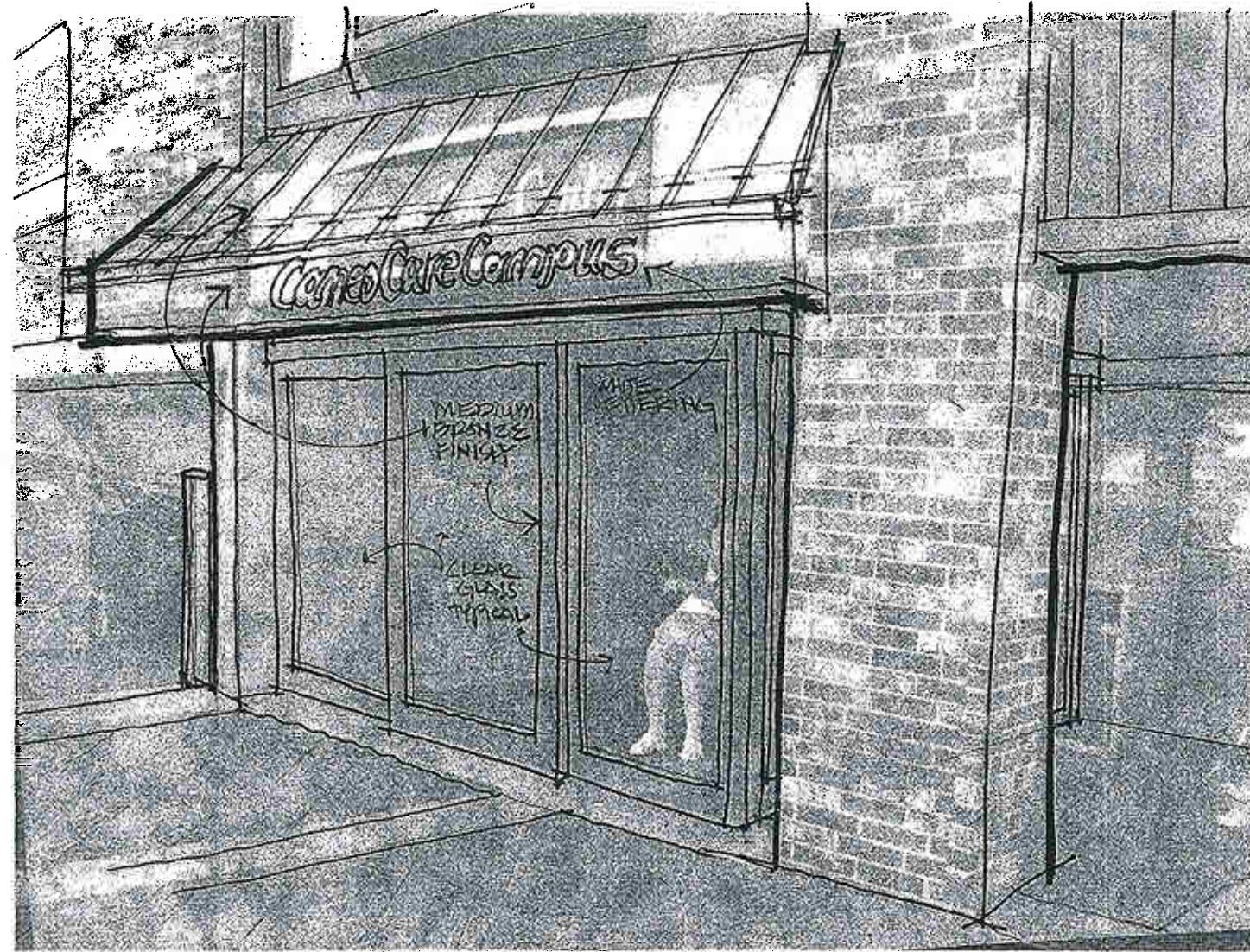

2 CONCEPTUAL VESTIBULE ELEVATION

A4 NTS

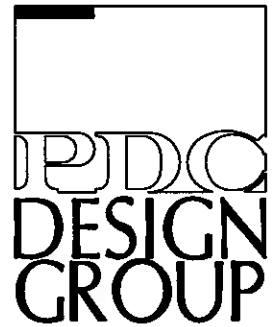

A DIVISION OF PDC MIDWEST, INC.
1150 JAMES DRIVE
HARTLAND, WISCONSIN 53029
TEL 262-367-7770 FAX 262-367-7761

ARCHITECTURE
PLANNING
INTERIOR DESIGN

PROJECT

CAMEO CARE CAMPUS
GROUND FLOOR
RENOVATIONS

5790 S. 27TH ST
MILWAUKEE, WI

OWNER

DRABOR
INVESTMENTS, INC
5790 S. 27TH ST
MILWAUKEE, WI

STATUS

PROJECT NO.	DATE
9024	11/18/09
DRAWN BY	CHECKED
TJV	PDJ

SHEET TITLE

ENLARGED PLAN
AND CONCEPTUAL
ELEVATION

SHEET NUMBER

copyright © 2009

A4