

DDP#2561

MILWAUKEE COUNTY CERTIFIED SURVEY MAP NO. _____

BEING A DIVISION OF LOTS 1, 2 AND 3, BLOCK 2, GARFIELD HEIGHTS AND UNPLATTED LAND, LOCATED IN PART OF THE NORTHEAST 1/4 OF THE NORTHEAST 1/4 OF SECTION 24, TOWN 7 NORTH, RANGE 21 EAST IN THE CITY OF MILWAUKEE, MILWAUKEE COUNTY, WISCONSIN.

TAX KEY NO. 349-0828-000 & -0829-000

ZONING: RT 4

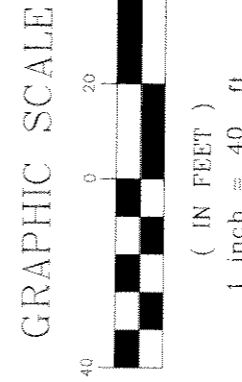
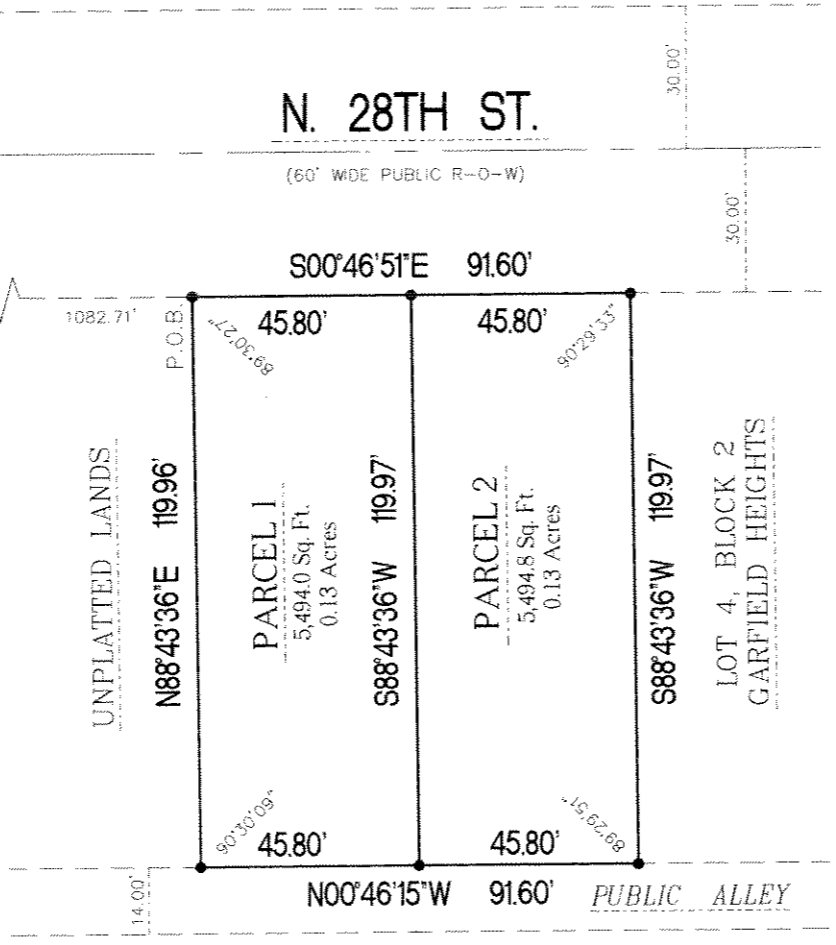
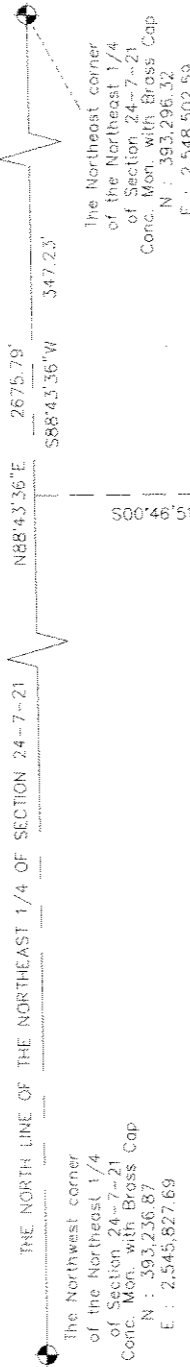

SURVEYING ASSOCIATES, INC.
 2554 N. 100TH STREET
 WAUWATOSA, WI. 53226
 PHN 414-257-2212
 FAX 414-257-2443

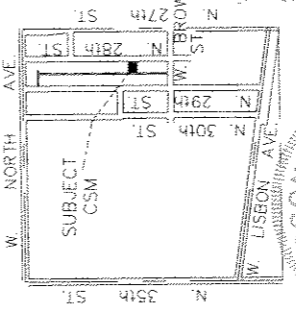

--- DENOTES SET 3/4" X 18" LONG IRON REBAR WEIGHING A MINIMUM OF 1.13 LBS PER LINEAL FOOT.

ALL BEARINGS ARE REFERENCED TO THE NORTH LINE OF THE NORTHEAST 1/4 OF SECTION 24-7-21, WHICH IS ASSUMED TO BEAR N88°43'36"E STATE PLANE COORDINATE SYSTEM SOUTH ZONE, JUNE 2003 DATUM.

FREDERICK W. SHIBILSKI S - 1154

INSTRUMENT DRAFTED BY: TRACI L. ZUPKE JOB NO. 30867-CSM SEPTEMBER 1, 2005 SHEET 1 OF 3

DEPARTMENT OF CITY DEVELOPMENT CITY OF MILWAUKEE

MAR 27, 2006

STAFF APPROVED

INFRASTRUCTURE SERVICES DIVISION

CENTRAL DRAFTING & RECORDS MANAGER

ENGINEER IN CHARGE

CORRECT

CITY ENGINEER

APPROVED

for Martin

4/25/06

5/10/06

CD# 2561

MILWAUKEE COUNTY CERTIFIED SURVEY MAP NO. _____

BEING A DIVISION OF LOTS 1, 2 AND 3, BLOCK 2, GARFIELD HEIGHTS AND UNPLATTED LAND, LOCATED IN PART OF THE NORTHEAST ¼ OF THE NORTHEAST ¼ OF SECTION 24, TOWN 7 NORTH, RANGE 21 EAST IN THE CITY OF MILWAUKEE, MILWAUKEE COUNTY, WISCONSIN.

SURVEYOR'S CERTIFICATE
STATE OF WISCONSIN)
MILWAUKEE COUNTY)SS

I, Frederick W. Shibilski, a registered land surveyor do hereby certify:

That I have surveyed, divided and mapped Lots 1, 2 and 3, Block 2, Garfield Heights and unplatted land, located in part of the Northeast ¼ of the Northeast ¼ of Section 24, Town 7 North, Range 21 East in the City of Milwaukee, Milwaukee County, Wisconsin, being more particularly described as follows: Commencing at the Northeast corner of the Northeast ¼ of Section 24; thence South 88° 43' 36" West along the North line of said ¼ Section, 347.23 feet; thence South 00° 46' 51" East, 1082.71 feet to the point of beginning of land to be described; thence continue South 00° 46' 51" East, 91.60 feet to the Southeast corner of Lot 3; thence South 88° 43' 36" West, 119.97 feet to the Southwest corner of Lot 3; thence North 00° 46' 15" West along the East line of a 14 foot wide public alley, 91.60 feet; thence North 88° 43' 36" East, 119.96 feet to the point of beginning.

That I have made such survey, land division and map by the direction of the Housing Authority of the City of Milwaukee, owner of said land.

That this map is a correct representation of all exterior boundaries of land surveyed and the land division thereof made.

That I have fully complied with the provisions of Chapter 236 of the Wisconsin Statutes and Chapter 119 of the Milwaukee Code in surveying, dividing and mapping the same.

Dated this 1st day of September 2005.

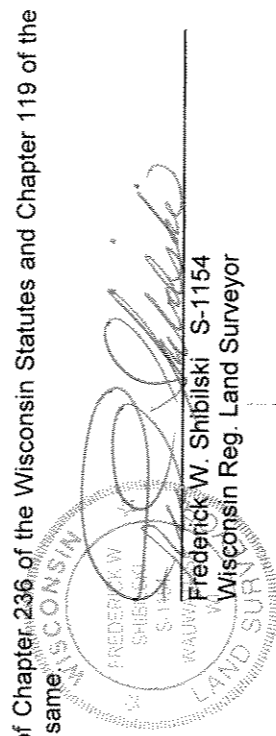
Frederick W. Shibilski
Wisconsin Reg. Land Surveyor S-1154

CORPORATE OWNERS CERTIFICATE:

The Housing Authority of the City of Milwaukee, a corporation duly organized and existing under and by virtue of the laws of the State of Wisconsin, as owner, does hereby certify that said corporation caused the land described on this map to be surveyed, divided and mapped as represented on this map in accordance with the requirements of Chapter 119 of the Milwaukee Code of Ordinances.

In consideration of the approval of this map by the Common Council, and in accordance with Chapter 119 of the Milwaukee Code of Ordinances, the undersigned agrees:

- a. That all utility lines to provide electric power and telephone services and cable television or communications systems lines or cables to all parcels in the certified survey map shall be installed underground in easements provided therefor, where feasible.

This agreement shall be binding on the undersigned and assigns.

IN WITNESS WHEREOF, the said Housing Authority of the City of Milwaukee, has caused these presents to be signed by Willie L. Hines, Jr., Chair and countersigned by Antonio Perez, Secretary-Executive Director, at Milwaukee, Wisconsin, on this _____ day of _____, 20____.

In the Presence of:

_____ **The Housing Authority of the City of Milwaukee**

Willie L. Hines, Jr., Chair

Antonio Perez, Secretary-Executive Director

DD#2561

MILWAUKEE COUNTY CERTIFIED SURVEY MAP NO. _____

BEING A DIVISION OF LOTS 1, 2 AND 3, BLOCK 2, GARFIELD HEIGHTS AND UNPLATTED LAND, LOCATED IN PART OF THE NORTHEAST ¼ OF THE NORTHEAST ¼ OF SECTION 24, TOWN 7 NORTH, RANGE 21 EAST IN THE CITY OF MILWAUKEE, MILWAUKEE COUNTY, WISCONSIN.

CORPORATE OWNERS CERTIFICATE (CONTINUED):

**STATE OF WISCONSIN)
MILWAUKEE COUNTY)SS**

Personally came before me this _____ day of _____, 20____, the above named Willie L. Hines, Jr. and Antonio Perez of the above named Corporation, to me known to be the persons who executed the foregoing instrument and to me known to be such Chair and Secretary-Executive Director of said Corporation and acknowledged that they executed the foregoing instrument as such officers as the deed of said Corporation by its authority.

Notary Public, State of Wisconsin
My Commission expires _____

CERTIFICATE OF CITY TREASURER
STATE OF WISCONSIN)
MILWAUKEE COUNTY)SS

I, Wayne F. Whittow, being the duly elected, qualified and acting City Treasurer of the City of Milwaukee, certify that in accordance with the records in the Office of the City Treasurer of the City of Milwaukee there are no unpaid taxes or unpaid special assessments on the land included in this Certified Survey Map.

Date: 5-2-06 _____
Wayne F. Whittow
Wayne F. Whittow, City Treasurer

COMMON COUNCIL CERTIFICATE OF APPROVAL

I certify that this Certified Survey Map was approved under Resolution File No. 06 0024, adopted by the Common Council of the City of Milwaukee on May 9, 2006.

Ronald D. Leonhardt

Ronald D. Leonhardt, City Clerk
Thomas Barrett

Thomas Barrett, Mayor

