



**CITY OF MILWAUKEE  
OFFICE OF THE CITY CLERK**

Tuesday, March 25, 2025

**COMMITTEE MEETING NOTICE**

AD 04

BAINS, Rajvir S, Agent  
A1 WATERSTREET LLC  
1165 CLUB CIR #203W  
Brookfield, WI 53005

You are requested to attend a hearing which is to be held in Room 301-B, Third Floor, City Hall or you may attend virtually using the link below.

**Tuesday, April 08, 2025 at 10:15 AM**

The access code is <https://meet.goto.com/902734029>. Please see the enclosed best practices document for further instructions.

**Regarding:** Your Class B Tavern, Public Entertainment Premises, Food Dealer and Sidewalk Dining Licenses Application Requesting Disc Jockey, Jukebox, Bands, Magic Shows, Karaoke, Amusement Machines, Battle of the Bands, Poetry Readings, Patron Contests, Concerts 15/yr, Comedy Acts, Dancing by Performers and Patrons Dancing as agent for "A1 WATERSTREET LLC" for "ELMNT LOUNGE" at 618 N WATER St.

There is a possibility that your application may be denied for one or more of the following reasons: The recommendation of the committee regarding the application shall be based on evidence presented at the hearing. Per MCO 85-2.7-4, probative evidence concerning whether or not a new license should be granted may be presented on the following subjects: whether or not the applicant meets the municipal requirements, the appropriateness of the location and premises where the licensed premises is to be located and whether use of the premises for the purposes or activities permitted by the license would tend to facilitate a public or private nuisance or create undesirable neighborhood problems such as disorderly patrons, unreasonably loud noise, litter, and excessive traffic and parking congestion. Probative evidence relating to these matters may be taken from the plan of operation submitted with the license application, if any, but shall not include the content of any music. Evidence regarding the fitness of the location of the premises to be maintained as the principal place of business, including but not limited to whether there is an overconcentration of businesses of the type for which the license is sought; whether the proposal is consistent with any pertinent neighborhood business or development plans, or the location's proximity to areas where children are typically present. The applicant's record in operating similarly licensed premises; and whether or not the applicant has been charged with or convicted of any felony, misdemeanor, municipal offense or other offense, the circumstances of which substantially relate to the activity to be permitted by the license being applied for or any other factor which reasonably relates to the public health, safety or welfare may also be considered. See attached police report or correspondence.

**Notice for applicants with  
warrants or unpaid fines:**

Proof of warrant satisfaction or payment of fines must be submitted at the hearing on the above date and time. Failure to comply with this requirement may result in a delay of the granting/denial of your application.

Failure to appear at this meeting may result in the denial of your license. Individual applicants must appear only in person or by an attorney. Corporate or Limited Liability applicants must appear only by the agent designated on the application or by an attorney. Partnership applicants must appear by a partner listed on the application or by an attorney. If you wish to do so and at your own expense, you may be accompanied by an attorney of your choosing to represent you at this hearing. You will be given an opportunity to speak on behalf of the application and to respond and challenge any charges or reasons given for the denial. No petitions can be accepted by the committee, unless the people who signed the petition are present at the committee hearing and willing to testify. You may present witnesses under oath and you may also confront and cross-examine opposing witnesses under oath. If you have difficulty with the English language, you should bring an interpreter with you, at your expense, so that you can answer questions and participate in your hearing.

You may examine the application file at this office during regular business hours prior to the hearing date. Inquiries regarding this matter may be directed to the person whose signature appears below.

Limited parking for persons attending meetings during normal business hours is available at reduced rates (5 hour limit) at the Milwaukee Center on the southwest corner of Kilbourn Avenue and Water Street. You must present a copy of the meeting notice to the parking cashier.

PLEASE NOTE: Upon reasonable notice, efforts will be made to accommodate the needs of disabled individuals through sign language interpreters or other auxiliary aids. For additional information or to request this service, contact the Council Services Division ADA Coordinator at (414) 286-2998, Fax - (414) 286-3456, TDD - (414) 286-2025.

JIM OWCZARSKI, CITY CLERK

BY: \_\_\_\_\_

Jim Cooney  
License Division Manager

**If you have questions regarding this notice, please contact the License Division at (414) 286-2238.**

200 E. Wells Street, Room 105, City Hall, Milwaukee, WI 53202. [www.milwaukee.gov/license](http://www.milwaukee.gov/license)  
Phone: (414) 286-2238 Fax: (414) 286-3057 Email Address: [License@milwaukee.gov](mailto:License@milwaukee.gov)

# MILWAUKEE POLICE DEPARTMENT

## LICENSING

### CRIMINAL RECORD/ORDINANCE VIOLATION/INCIDENTS SYNOPSIS

**DATE:** 12/18/24

**LICENSE TYPE:**

**NEW:** ☒

**RENEWAL:** ☐

**No. 374626**

**Application Date:**

**License Location:** 618 N Water

**Business Name:** ELMNT

**Licensee/Applicant:** Murado, Nicholas  
(Last Name, First Name, MI)

**Date of Birth:** 08/18/63

**Home Address:** 55 E Fieldstone Cr

**City:** Oak Creek

**State:** WI **Zip Code:** 53154

**Home Phone:**

This report is written by Police Officer Penny Monreal, assigned to the License Investigation Unit, Days.

The Milwaukee Police Department's investigation regarding this application revealed the following:

1. On 10/27/24 at 12:22a.m., Milwaukee Police were monitoring the crowd at 618 N. Water, when they observed a fight between patrons that were being kicked out and staff. Multiple squads responded due to the size of the crowd and an officer had to utilize OC to stop the crowd from fighting. The agent was on scene and stated the bar was now closed, however, did not assist in dispersing the crowd.

Item 1 added as Previous Premise

Date: 03-5-2025  
Officer: MUSTAFA

City of Milwaukee Police Department  
90-5-1.5 Crime Prevention Survey  
Tavern Inspection

Name of Premise: ELMNT Lounge  
Address: 618 N. Water St.  
Phone: 414.763.8045

Owner: Rajvir S. BAINS  
Owner address: 1165 Club Cir. #203W  
City State Zip: Brookfield, WI 53005  
Owner Phone: 262.402.2733, 414.369.1000  
Owner email:

Licensee/Agent: Rajvir BAINS  
Home Address: 1165 Club Cir. #203W  
City State Zip: Brookfield, WI 53005  
Phone: 262.402.2733, 414.369.1000  
Email: Therealnextbar@gmail.com  
Preferred contact: Alex EDWARDS

Location currently open: ☒ YES ☒ NO

Projected open date: April 1, 2025

Day's open: ☐S ☐M ☐T ☐W ☐Th ☐F ☐SA ☒ALL

Hours of Operation: Sun: Events only ☐24 hours ☐Y ☐N

Mon: 12:00 PM-12:00 AM  
Tue: 12:00 PM-12:00 AM  
Wed: 12:00 PM-12:00 AM  
Thu: 12:00 PM-12:00 AM  
Fri: 12:00 PM-2:30 AM  
Sat: 12:00 PM-2:30 AM

Premise Type: ☒Tavern/Bar  
☒Restaurant  
☐Other:

Licenses currently held:

Alcohol: ☐Yes ☐No Class #: BTVN-374626  
Tobacco: ☐Yes ☐No #:  
Food: ☐Yes ☐No #:

Extended Hours: ☐ Yes ☐ No #: .  
 Secondhand Dealer: ☐ Yes ☐ No Type: #:  
 Other: ☐ Yes ☐ No Type: #:  
 Other: ☐ Yes ☐ No Type: #:

**Exterior Survey:**

1. Is the area around the location clean? ☐ Yes ☐ No
2. What surrounds the location? (Check all the apply)
  - a. ☐ Park
  - b. ☐ School
  - c. ☐ Youth Center
  - d. ☐ Church
  - e. ☒ Tavern(s) If so, how many 6
  - f. ☐ Residential
  - g. ☒ Other businesses
  - h. ☐ Other:
3. Can you see from the outside of the location into the interior ☒ Yes ☐ No
4. Can you see the employees inside of the location from the outside ☐ Yes ☒ No
5. Are exterior windows free of signage ☒ Yes ☐ No
6. Is there a parking lot ☒ Yes ☐ No
7. Is the parking lot clean? ☒ Yes ☐ No
8. Off-Street parking ☒ Yes ☐ No
9. Is the parking lot well lit? ☒ Yes ☐ No
10. Valet Parking ☐ Yes ☒ No
  - a. Will this lot have a guard? ☐ Yes ☒ No
  - b. Will this lot have cameras? ☒ Yes ☐ No
11. Are there areas where a person could conceal themselves ☒ Yes ☐ No
12. Is there exterior lighting? ☒ Yes ☐ No. Does it appear to be adequate ☒ Yes ☐ No
13. Exterior Payphone? ☐ Yes ☒ No
14. Are there No Loitering Signs posted? ☒ Yes ☐ No
15. Are there exterior security cameras ☒ Yes ☐ No How Many: 16
16. Are the address numbers prominently displayed and easy to see ☒ Yes ☐ No

**Camera Survey:**

17. Does this location have security cameras? ☒ Yes ☐ No
18. Are they in working order? ☒ Yes ☐ No
19. What format are the cameras?
  - a. Color ☒ Yes ☐ No
  - b. Digital ☒ Yes ☐ No
  - c. Recorded ☐ Yes ☐ No
20. How long is footage stored for later viewing: 30 days
21. Are there exterior cameras ☒ Yes ☐ No How many: 16
22. Are there interior cameras ☒ Yes ☐ No How many: 26
23. Do all employees know how to retrieve recorded digital images/footage? ☐ Yes ☒ No
24. Cameras located in parking lot ☒ Yes ☐ No How many 2

**Interior Survey:**

25. What is the planned capacity 480
26. What is the minimum number of employees That will be on premise 10

27. Is the storeowner willing to be a standing complainant regarding loitering? ☒ Yes ☐ No  
 a. If yes have them fill out the standing complaint form and give them two of the commercial signs ☒ Yes ☐ No
28. Is the interior of the location neat and clean? ☒ Yes ☐ No
29. Does an interior camera face the entrance/exit? ☒ Yes ☐ No
30. Is there a lockable area that separates employees from customers? ☒ Yes ☐ No
31. Are emergency and non-emergency numbers posted near the phone? ☒ Yes ☐ No
32. Does the owner know how to contact their police district directly? ☒ Yes ☐ No  
 a. Did you provide a district contact guide to the owner? ☒ Yes ☐ No

### **Security**

33. How many security personnel are going to be employed: 12
34. How ill they be deployed: Interior Exterior Both
35. What days will they be deployed ☒ Mon ☒ Tue ☒ Wed ☒ Thu ☒ Fri ☒ Sat ☒ Sun
36. Will the security be managed by business ☒ or contracted ☐
37. Will they be armed ☐ Yes ☒ No
38. What type of security measures to be used:  
☒ Wanding/metal detector Wanding  
☒ ID Scanner Takes photos of ID'S  
☒ Dress Code  
☒ Cover Charge \$0-\$20  
☒ Age restriction 21 min  
☐ Other

### **ADDITIONAL COMMENTS/RECOMMENDATIONS:**



# Concentration Map for 618 N Water St

## Area of Interest (AOI) Information

Area : 21,862,585.64 ft<sup>2</sup>

Dec 12 2024 11:54:08 Central Standard Time

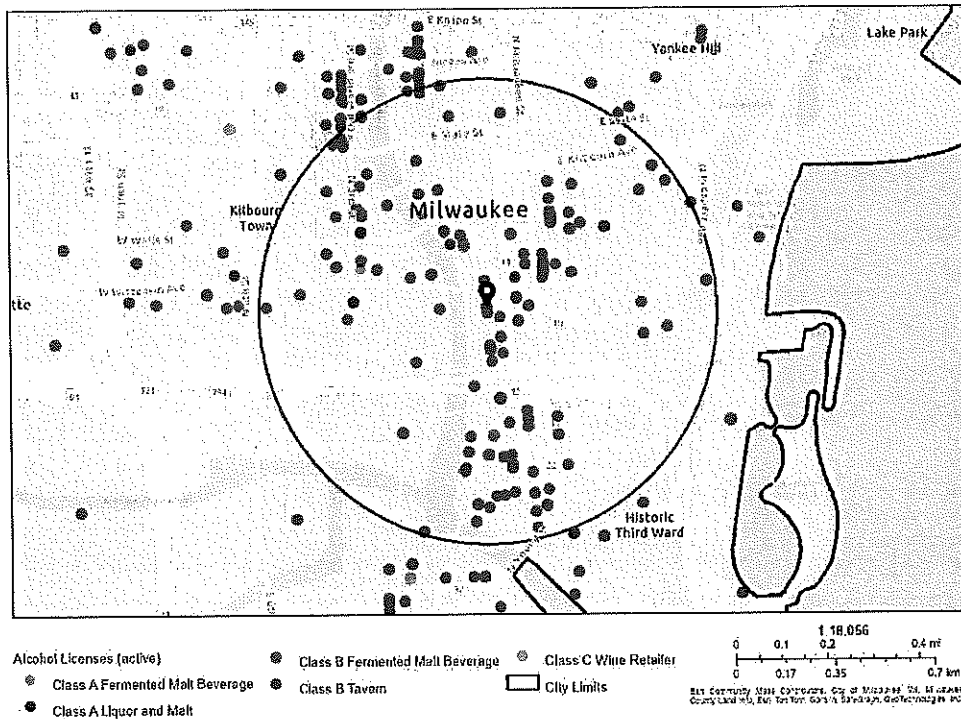

Summary

Name	Count	Area(ft²)	Length(mi)
Alcohol Licenses	155		

Alcohol Licenses

#	Legal Entity	Trade Name	Licensee	Address	License Type Name	Total Capacity	Expiration Date	Count
1	CARNAL LLC	CLUB CHARLIES	CRAIG M BLOOMFIELD , Agt	320 E MENOMONEE ST	Class B Tavern License	128	12/14/2024, 6:00 PM	1
2	MKE Water Street LLC	ELMNT Lounge	HABIB MANJEE, Agt	618 N WATER ST	Class B Tavern License		12/17/2024, 6:00 PM	1
3	The Xenia Group, LLC	Tied House	Ralph A Weber, Agt	124 N Water ST	Class B Tavern License		12/17/2024, 6:00 PM	1
4	DEER CAMP, LLC	Deer Camp	Paul C Hackbarth, Agt	1023-1027 N Dr Martin L King Jr DR	Class B Tavern License		12/21/2024, 6:00 PM	1
5	ALRBAR LLC	The Copper Turtle Brewery & Taverne	Jonathon A Stanley, Agt	153 N MILWAUKEE ST	Class B Tavern License		12/25/2024, 6:00 PM	1
6	THE KING AND I RESTAURANT, INC	THE KING AND I RESTAURANT	DEREK E PHOUNGPHO L, Agt	830 N Dr Martin L King Jr DR	Class B Tavern License	240	12/25/2024, 6:00 PM	1
7	Fazzari & Company, LLC	San Giorgio Pizzeria Napoletana	GIORGIO G FAZZARI, Agt	838 N Martin L King Jr DR	Class B Tavern License	99	1/15/2025, 6:00 PM	1
8	ALEM ETHIOPIAN RESTAURANT, LLC	ALEM ETHIOPIAN VILLAGE	MULU H HABTESILAS SIE, Agt	307 E WISCONSIN AV	Class B Tavern License	98	1/16/2025, 6:00 PM	1
9	CHINA GOURMET, INC	CHINA GOURMET RESTAURANT	ROBERT C TSAO, Agt	117 E WELLS ST	Class B Tavern License	165	1/17/2025, 6:00 PM	1
10	APARTMENT 720, LLC	APARTMENT 720	Tony T Skoufis, Agt	720 N MILWAUKEE ST	Class B Tavern License	299	1/24/2025, 6:00 PM	1
11	Carnivoras Inc	Carnevor	Joseph McLean, Agt	718 N Milwaukee ST	Class B Tavern License	99	1/25/2025, 6:00 PM	1
12	FOURBIRDS LLC	THE SOCIETY	Tyler T Curran, Agt	910 N MARTIN L KING JR DR	Class B Tavern License		1/29/2025, 6:00 PM	1
13	Blue Bat Kitchen MKE, LLC	Blue Bat Kitchen	David J Marcus, Agt	249 N WATER ST	Class B Tavern License	240	2/6/2025, 6:00 PM	1
14	Smoke Shack Mke, LLC	Smoke Shack	David J Marcus, Agt	332 N Milwaukee ST	Class B Tavern License	91	2/6/2025, 6:00 PM	1
15	GRANDVIEW MANAGEMENT, INC	ZILLI HOSPITALITY GROUP	ROBERT J ZILLI, Agt	910 E MICHIGAN ST	Class B Tavern License	450	2/6/2025, 6:00 PM	1
16	Onesto MKE, LLC	Onesto	David J Marcus, Agt	221-223 N Broadway	Class B Tavern License	288	2/6/2025, 6:00 PM	1
17	The Belmont Tavern, Inc	The Belmont Tavern	MICHAEL J VITUCCI, Agt	784 N Jefferson ST	Class B Tavern License	160	2/6/2025, 6:00 PM	1
18	WOMANS CLUB OF WISCONSIN	WOMANS CLUB OF WISCONSIN	Patti L Muccio, Agt	813 E KILBOURN AV	Class B Tavern License	500	2/9/2025, 6:00 PM	1



19	STEE V GEE LLC	Sportclub Nomad	MICHAEL J EITEL, Agt	750 N Jefferson ST	Class B Tavern License	240	2/14/2025, 6:00 PM	1
20	EDISON MKE LLC	The Edison	David J Marcus, Agt	322 N BROADWAY	Class B Tavern License		2/25/2025, 6:00 PM	1
21	MAC PARTNERS, LLC	Milwaukee Athletic Club - Roof Top	Thomas James McGinty, Agt	758 N BROADWAY	Class B Tavern License		2/25/2025, 6:00 PM	1
22	MAC PARTNERS, LLC	Milwaukee Athletic Club - 3rd Floor	Thomas James McGinty, Agt	758 N BROADWAY	Class B Tavern License		2/25/2025, 6:00 PM	1
23	Levy @ Milwaukee Symphony	Levy @ Milwaukee Symphony	Joshua J Langenohl, Agt	212 W WISCONSIN AV	Class B Tavern License		2/26/2025, 6:00 PM	1
24	MILWAUKEE WATERFRONT DELI, INC	MILWAUKEE WATERFRONT DELI	JEREMIAH D PANDL, Agt	761 N WATER ST	Class B Tavern License		2/26/2025, 6:00 PM	1
25	ANDY ZXL, INC.	FUSION POKE	Yulin Zheng, Agt	329 N BROADWAY	Class B Tavern License		2/27/2025, 6:00 PM	1
26	THE WICKED HOP, LLC	THE WICKED HOP	MILES E O'NEIL, Agt	343-45 N BROADWAY	Class B Tavern License	160	2/28/2025, 6:00 PM	1
27	Who's Milwaukee LLC	Who's on Third, Milwaukee's Pub	ROBERT L WILTGEN, Agt	1003&1007 N Martin L King Jr DR	Class B Tavern License		3/2/2025, 6:00 PM	1
28	FLOUR POWER LLC	Flourchild	Andrew H Miller, Agt	722 N MILWAUKEE ST	Class B Tavern License		3/5/2025, 6:00 PM	1
29	International Exports LLC	The Safe House	Mark A Peterson, Agt	779 N Front ST	Class B Tavern License	248	3/8/2025, 6:00 PM	1
30	Foot Paw LLC	Amlinda	Gregory R Leon, Agt	315 E Wisconsin AV	Class B Tavern License		3/13/2025, 7:00 PM	1
31	ManCave Milwaukee, LLC	ManCave Milwaukee	Jeffrey L Taylor, Agt	706 N MILWAUKEE ST 106	Class B Tavern License		3/14/2025, 7:00 PM	1
32	Allure MKE LLC	Allure MKE	Tino K Bates, Agt	787-789 N Jefferson ST	Class B Tavern License		3/15/2025, 7:00 PM	1
33	3CP LLC	Third Coast Provisions	Andrew H Miller, Agt	724 N Milwaukee ST	Class B Tavern License		3/17/2025, 7:00 PM	1
34	District 4 Social LLC	District 4 Social	George S Prassas, Agt	233 E CHICAGO ST	Class B Tavern License		3/17/2025, 7:00 PM	1
35	KANO SUSHI LLC	AWI SUSHI	Cheraty D Par, Agt	755 N WATER ST	Class B Fermented Malt Beverage Retailer's License		3/17/2025, 7:00 PM	1
36	KANO SUSHI LLC	AWI SUSHI	Cheraty D Par, Agt	755 N WATER ST	Class C Wine Retailer's License		3/17/2025, 7:00 PM	1

37	NORTHERN LIGHTS PHOTO STUDIO AND EVENTS LLC	NORTHERN LIGHTS PHOTO STUDIO AND EVENTS	Anthony J Ralston, Agt	106 W SEEBOTH ST 103 & 103A	Class B Tavern License		3/19/2025, 7:00 PM	1
38	THIRD COAST GOURMET, LLC	Third Coast Gourmet	Joanne P Vitale, Agt	309 N WATER ST 190	Class B Tavern License		4/2/2025, 7:00 PM	1
39	Discourse Coffee, LLC	Discourse Coffee	Ryan S Castelaz, Agt	1020 N BROADWAY	Class B Tavern License	110	4/2/2025, 7:00 PM	1
40	Charro Latino, LLC	CARBON/LUC ID	Singh G Saini, Agt	725-729 N Milwaukee ST	Class B Tavern License	490	4/2/2025, 7:00 PM	1
41	MCR Milwaukee Tenant LLC	Courtyard by Marriott Milwaukee Downtown	Kerri Huelsbeck, Agt	300 W Michigan ST	Class B Tavern License		4/3/2025, 7:00 PM	1
42	SAZAMA'S FINE CATERING, INC	SAZAMA'S FINE CATERING	Stephanie L Sazama-Schneck, Agt	929 N WATER ST	Class B Tavern License		4/4/2025, 7:00 PM	1
43	Button Block Holdings LLC	Homewood Suites Hotel	Austin D Moore, Agt	500 N Water ST	Class B Tavern License		4/7/2025, 7:00 PM	1
44	Xankia LLC	Xankia	Vang Thao, Agt	222 W WELLS ST	Class B Tavern License		4/7/2025, 7:00 PM	1
45	Shake Shack Wisconsin LLC	Shake Shack	Jonathon V Maurice, Agt	220 E Buffalo ST 110	Class B Fermented Malt Beverage Retailer's License		4/8/2025, 7:00 PM	1
46	Sweetly Baked LLC	Sweetly Baked	Amanda L Buhrman, Agt	207 E Buffalo ST 104	Class B Tavern License		4/8/2025, 7:00 PM	1
47	Shake Shack Wisconsin LLC	Shake Shack	Jonathon V Maurice, Agt	220 E Buffalo ST 110	Class C Wine Retailer's License		4/8/2025, 7:00 PM	1
48	Higbee's MKE LLC	BODEGA	PATSY SMITH-JAMES, Agt	628 N Water ST	Class B Tavern License	225	4/13/2025, 7:00 PM	1
49	CSM Milwaukee Downtown LLC	Residence Inn - Milwaukee	Thys V Jones, Agt	101 W Wisconsin AV 3	Class B Tavern License		4/16/2025, 7:00 PM	1
50	Valentine Coffee Roasters Third Ward LLC	Valentine Coffee	ROBBIN V KASHEVARO F, Agt	189 N Milwaukee ST	Class B Tavern License		4/16/2025, 7:00 PM	1
51	Joy DB LLC	DryBar	Joy N Vertz, Agt	241 N BROADWAY	Class B Tavern License	60	4/16/2025, 7:00 PM	1
52	BRUNCH MKE LLC	BRUNCH	Morgan K Schnabl, Agt	714 N MILWAUKEE ST	Class B Tavern License	160	4/17/2025, 7:00 PM	1
53	Jay Squared LLC	The Box	Jamie A Berger, Agt	311 E Wisconsin AV	Class B Tavern License	270	4/17/2025, 7:00 PM	1

54	Memento LLC	Bavette La Boucherie	Karen E Bell, Agt	217 N BROADWAY	Class B Tavern License		4/25/2025, 7:00 PM	1
55	COPPER ON KING LLC	COPPER	PETER R MARSHALL, Agt	1019 N Martin L King Jr DR	Class B Tavern License		4/28/2025, 7:00 PM	1
56	Benelux Third Ward, LLC	Cafe Benelux	ERIC G WAGNER, Agt	346 N Broadway	Class B Tavern License	455	5/1/2025, 7:00 PM	1
57	LUPI & IRIS, LLC	Lupi & Iris/Andiamo	Daria J Aitken-Siegel, Agt	777 N VAN BUREN ST	Class B Tavern License		5/7/2025, 7:00 PM	1
58	Tropic LLC	Tropic	HYACINTH E NEMBHARDT, Agt	518 N Water ST	Class B Tavern License	156	5/7/2025, 7:00 PM	1
59	LOWCOUNTRY MILWAUKEE INC	Lowcountry	Mindy Am Bongxay, Agt	1114 N WATER ST	Class B Tavern License		5/7/2025, 7:00 PM	1
60	LUPI & IRIS, LLC	Lupi & Iris/Andiamo	Daria J Aitken-Siegel, Agt	777 N VAN BUREN ST	Class A Malt & Class A Liquor License		5/7/2025, 7:00 PM	1
61	goRI Food Entertainment Inc	Char'd	Jongsoo Kim, Agt	222 E Erie ST 100	Class B Tavern License		5/9/2025, 7:00 PM	1
62	Stone and Brick LLC	Saffron	Fatima K Kumar, Agt	223 N Water ST 100	Class B Tavern License		5/16/2025, 7:00 PM	1
63	V & V PARTNERS, LLC	BENIHANA	Cesar E Cordero Escarzaga, Agt	850 N PLANKINTON AV	Class B Tavern License	180	5/17/2025, 7:00 PM	1
64	PTM VENTURES LLC	State Street Pizza Pub	Andrew P Fish, Agt	322 W STATE ST	Class B Tavern License		5/18/2025, 7:00 PM	1
65	GRANDVIEW MANAGEMENT, INC	ZILLI LAKE & GARDENS	ROBERT J ZILLI, Agt	931 E WISCONSIN AV	Class B Tavern License	450	5/18/2025, 7:00 PM	1
66	Olive Tree LLC	Convenience +	Jamal T Shawar, Agt	308 E Wisconsin AV	Class A Malt & Class A Liquor License		5/19/2025, 7:00 PM	1
67	Steakhouse Milwaukee LLC	Rare Steakhouse	Mark D Burish, Agt	833 E MICHIGAN ST	Class B Tavern License		5/19/2025, 7:00 PM	1
68	KTY LLC	Beer District	Khader M Yafai, Agt	240 W WELLS ST	Class A Malt & Class A Liquor License		5/19/2025, 7:00 PM	1
69	Soche, LLC	City Social Bar and Grill and The LYNQ	COREY L SMITH, Agt	530 N WATER ST	Class B Tavern License		5/20/2025, 7:00 PM	1
70	WESTOWN ASSOCIATION OF MILW, INC	WESTOWN ASSOCIATION	STACIE J CALLIES, Agt	950 N Dr Martin L King Jr DR	Class B Tavern License		5/22/2025, 7:00 PM	1
71	Giovannis Hospitality Family LLC	Safina's	DAVID J SAFINA, Agt	783-785 N Jefferson ST	Class B Tavern License		5/22/2025, 7:00 PM	1
72	Cheese Mart, Inc	Wisconsin Cheese Mart	KENNETH J MC NULTY, Agt	215 W Highland AV	Class B Tavern License	133	5/22/2025, 7:00 PM	1

73	ZARLETTI, LLC	ZARLETTI	BRIAN C ZARLETTI, Agt	741 N MILWAUKEE ST 1	Class B Tavern License		5/23/2025, 7:00 PM	1
74	Wisconsin & Milwaukee Hotel, LLC	Milwaukee Marriott Downtown/Starbucks	Benjamin A Risseeuw, Agt	323 E Wisconsin AV	Class B Tavern License	312	5/23/2025, 7:00 PM	1
75	PPH Properties I LLC	Silk Exotic Gentlemen's Club	SCOTT A KRAHN, Agt	730 N Martin L King Jr DR	Class B Tavern License	297	5/25/2025, 7:00 PM	1
76	12AM Management Group, LLC	Room Seven	Andre B Lewis, Agt	780 N Jefferson ST	Class B Tavern License	240	5/25/2025, 7:00 PM	1
77	HTWA MARKET PROJECT, LLC	MILWAUKEE PUBLIC MARKET	MICHAEL GARDNER, Agt	400 N WATER ST	Class B Tavern License	320	5/28/2025, 7:00 PM	1
78	Foltz Family Market, Inc	Foltz Family Market	Casey C Foltz, Agt	400 N WATER ST 6	Class B Tavern License		5/29/2025, 7:00 PM	1
79	NOBLE BEVERAGE MANAGEMENT, LLC	HYATT REGENCY MILWAUKEE	Joshua S Schoggins, Agt	333 W KILBOURN AV	Class B Tavern License	930	5/30/2025, 7:00 PM	1
80	JSWD Wisconsin Venture I LLC	The Westin Milwaukee	Benjamin A Risseeuw, Agt	550 N Van Buren ST	Class B Tavern License		6/9/2025, 7:00 PM	1
81	Commerce Building Restaurant LLC	Doc's Commerce Smokehouse	Brian Atkinson, Agt	754 N VEL R PHILLIPS AV	Class B Tavern License		6/9/2025, 7:00 PM	1
82	Kinn GH LL LLC	Kinn MKE Guesthouse	Charles Bailey, Agt	600 N BROADWAY	Class B Tavern License	258	6/9/2025, 7:00 PM	1
83	GRAND CONVENIENT, LLC	GRAND CONVENIENT STORE	AHMED K YAFAI, Agt	724 N Martin L King Jr DR	Class A Fermented Malt Beverage Retailer's License		6/13/2025, 7:00 PM	1
84	HB Milwaukee Inc	Old German Beer Hall	HANS WEISSGERBER, III, Agt	1009 N MARTIN L KING JR DR	Class B Tavern License	120	6/13/2025, 7:00 PM	1
85	SCREAMING TUNA RESTAURANT, LLC	SCREAMING TUNA	Jeff T Bronstad, Agt	106 W SEEBOTH ST 102	Class B Tavern License	174	6/13/2025, 7:00 PM	1
86	First MKD, LLC	Hilton Garden Inn	Sarah I Frost, Agt	611 N BROADWAY	Class B Tavern License		6/15/2025, 7:00 PM	1
87	Kimpton Hotel & Restaurant Group LLC	Journeyman Hotel	Kathleen M Neufeld, Agt	310 E Chicago ST	Class B Tavern License		6/15/2025, 7:00 PM	1
88	Pritzlaff Events LLC	Pritzlaff / Aperitivo	Kendall G Breunig, Agt	311-315 N Plankinton AV	Class B Tavern License	915	6/18/2025, 7:00 PM	1
89	CAPITAL GRILLE HOLDINGS, INC	THE CAPITAL GRILLE OF MILW #8027	Lindsey R FitzMaurice, Agt	310 W WISCONSIN AV 100	Class B Tavern License	200	6/18/2025, 7:00 PM	1
90	THE MILWAUKEE CLUB	THE MILWAUKEE CLUB	Molly J Schick, Agt	706 N JEFFERSON ST	Class B Tavern License	180	6/29/2025, 7:00 PM	1

91	THIS IS IT, INC	THIS IS IT	GEORGE R SCHNEIDER, Agt	418 E WELLS ST	Class B Tavern License	160	6/29/2025, 7:00 PM	1
92	THIEF WINE, LLC	THIEF WINE SHOP & BAR	PHILIP M BILODEAU, Agt	400 N WATER ST	Class B Tavern License	42	6/29/2025, 7:00 PM	1
93	WA Cheese & Sausage Shoppe, Inc	WA Cheese & Sausage Shoppe	Mark S Lutz, Agt	400 N WATER ST 24	Class B Tavern License		6/29/2025, 7:00 PM	1
94	ELSA'S ON THE PARK, LTD	ELSA'S ON THE PARK	Christopher A Collins, Agt	833 N JEFFERSON ST	Class B Tavern License	100	6/30/2025, 7:00 PM	1
95	Milwaukee Artist Resource Network Inc	Milwaukee Artist Resource Network	Malaquias E Montoya, Agt	191 N BROADWAY 102	Class B Tavern License	150	6/30/2025, 7:00 PM	1
96	East Town Association, Inc	East Town Association	Edgar L Sturkey, Agt	520 E WELLS ST	Class B Tavern License		7/3/2025, 7:00 PM	1
97	Fenix Milwaukee LLC	Rodizio Grill	Renan Utrera De Paula, Agt	777 N WATER ST	Class B Tavern License		7/5/2025, 7:00 PM	1
98	MAJOR GOOLSBY'S, INC	MAJOR GOOLSBY'S	PATRICK J MURPHY, Agt	340 W KILBOURN AV	Class B Tavern License	400	7/5/2025, 7:00 PM	1
99	MARCUS HOTELS HOSPITALITY, LLC	Saint Kate-The Arts Hotel	Mark A Peterson, Agt	139 E KILBOURN AV	Class B Tavern License		7/5/2025, 7:00 PM	1
100	GRANDVIEW MANAGEMENT, INC.	Zilli Hospitality Group	ROBERT J ZILLI, Agt	325-333 N PLANKINTON AV	Class B Tavern License		7/5/2025, 7:00 PM	1
101	MARCUS HOTELS HOSPITALITY, LLC	HILTON MILWAUKEE CITY CENTER	Mark A Peterson, Agt	509 W WISCONSIN AV	Class B Tavern License	8,578	7/5/2025, 7:00 PM	1
102	Good Land LLC	Draft & Co.	Nathaniel A Davauer, Agt	401 W WISCONSIN AV	Class B Tavern License		7/8/2025, 7:00 PM	1
103	TUPELO HONEY HOSPITALITY CORPORATION	Tupelo Honey Southern Kitchen & Bar	Sarah A Reinhardt, Agt	511 N BROADWAY	Class B Tavern License		7/11/2025, 7:00 PM	1
104	The Loft on Broadway, LLC	The Loft on Broadway	MEI LYN NELSON, Agt	177 N BROADWAY 3rd Floor	Class B Tavern License		7/13/2025, 7:00 PM	1
105	DOS BONITAS, LLC	CUBANITAS	MARTA C BIANCHINI, Agt	728 N MILWAUKEE ST	Class B Tavern License	50	7/25/2025, 7:00 PM	1
106	Fivebirds LLC	The Starling	Tyler T Curran, Agt	102 N WATER ST	Class B Tavern License		7/26/2025, 7:00 PM	1
107	ARBED, LLC	MO'S IRISH PUB	JAMES A VASSALLO, Agt	142-44 W Wisconsin AV	Class B Tavern License	480	7/26/2025, 7:00 PM	1
108	HTWA - Catalano Square	HTWA - Catalano Square	JAMES K PLAISTED, Agt	138 N Broadway	Class B Tavern License		7/28/2025, 7:00 PM	1

109	JING'S CORPORATION	JING'S	JING WANG, Agt	207 E BUFFALO ST 168	Class C Wine Retailer's License	45	7/29/2025, 7:00 PM	1
110	BUCKLEY'S KISKEAM INN, LLC	Buckley's	MICHAEL V BUCKLEY, Agt	801-09 N CASS ST	Class B Tavern License	65	7/29/2025, 7:00 PM	1
111	PTG Live Events LLC	The Riverside	Richard J Ryan, Agt	116 W Wisconsin AV	Class B Tavern License	2,480	7/29/2025, 7:00 PM	1
112	MARCUS HOTELS HOSPITALITY, LLC	Pfister Hotel & Tower	Mark A Peterson, Agt	424 E WISCONSIN AV	Class B Tavern License	419	7/29/2025, 7:00 PM	1
113	JING'S CORPORATION	JING'S	JING WANG, Agt	207 E BUFFALO ST 168	Class B Fermented Malt Beverage Retailer's License	45	7/29/2025, 7:00 PM	1
114	NOBLE RIVERCENTE R MKE, LLC	Vault	Kaelyn M Cervero, Agt	111 E KILBOURN AV 210	Class B Tavern License	432	7/30/2025, 7:00 PM	1
115	MP On Wheels Catering Service	MP On Wheels Catering Service	DULCE M ALARCON, SP	400 N WATER ST	Class B Tavern License	320	8/3/2025, 7:00 PM	1
116	EQUAL PARTS LLC	AGENCY COCKTAIL LOUNGE	Ryan S Castelaz, Agt	817 N MARSHALL ST	Class B Tavern License		8/11/2025, 7:00 PM	1
117	Black Tuna LLC	Lucky Ginger	Soukviay Sayavongsa, Agt	221 N Water ST	Class B Tavern License		8/15/2025, 7:00 PM	1
118	LC MKE LLC	The Lucky Clover Pub	JACOB E DEHNE, Agt	1048 N MARTIN L KING JR DR	Class B Tavern License		8/16/2025, 7:00 PM	1
119	INDULGE WINE ROOMS, LLC	INDULGE	MARC R BIANCHINI, Agt	708 N MILWAUKEE ST	Class B Tavern License	60	8/30/2025, 7:00 PM	1
120	Hotel Metro Operator, LLC	Hotel Metro	Kelly R Thielmann, Agt	411 E Mason ST	Class B Tavern License	150	8/30/2025, 7:00 PM	1
121	RIVERWALK COMMONS LLC	Riverwalk Commons	PAUL H SCHWARTZ, Agt	423 N WATER ST	Class B Tavern License		9/1/2025, 7:00 PM	1
122	Sirk Steak LLC	Mo's A Place for Steaks	JAMES A VASSALLO, Agt	720 N Plankinton AV	Class B Tavern License		9/2/2025, 7:00 PM	1
123	MILWAUKEE REPERTORY THEATER, INC	MILWAUKEE REPERTORY THEATER	Donald D Parsons, Agt	108 E WELLS ST	Class B Tavern License		9/7/2025, 7:00 PM	1
124	Water Street Brewery Inc	Water Street Brewery	MATTHEW R SCHMIDT, Agt	1101 N WATER ST	Class B Tavern License	300	9/13/2025, 7:00 PM	1
125	MILWAUKEE BRAT HOUSE, LLC	MILWAUKEE BRAT HOUSE	SCOTT A SCHAEFER, Agt	1013 N Martin L King Jr DR	Class B Tavern License	191	9/14/2025, 7:00 PM	1
126	Reign LLC	Reign	Shamia Washington, Agt	231 E BUFFALO ST	Class B Tavern License	250	9/19/2025, 7:00 PM	1

127	Picture Dis LLC	The Lower Level Lounge	STERLING O ODOM, Agt	207 E BUFFALO ST LL10	Class B Tavern License		9/19/2025, 7:00 PM	1
128	ST. PAUL SEAFOOD, LLC	ST. PAUL FISH CO.	TIMOTHY G COLLINS, Agt	400 N WATER ST	Class B Tavern License		9/20/2025, 7:00 PM	1
129	BARTOLOTTA CATERING - GRAIN EXCHANGE LLC	BARTOLOTTA CATERING - GRAIN EXCHANGE LLC	CHRISTIAN M DAMIANO, Agt	225 E MICHIGAN ST	Class B Tavern License	299	9/21/2025, 7:00 PM	1
130	BRG 1000 Water Street, LLC	Rumpus Room - A Bartolotta Gastropub	CHRISTIAN M DAMIANO, Agt	1030 N Water ST	Class B Tavern License	254	9/21/2025, 7:00 PM	1
131	BRG 777 E Wisconsin LLC	Downtown Kitchen	CHRISTIAN M DAMIANO, Agt	777 E WISCONSIN AV	Class B Tavern License	483	9/21/2025, 7:00 PM	1
132	CDWI ASSOCIATES LLC	Cambria Milwaukee Downtown	Yolanda M Allen, Agt	503 N PLANKINTON AV	Class B Tavern License		9/22/2025, 7:00 PM	1
133	WELLS-JEFFERSON CORPORATION	TAYLOR'S	DANIEL R TAYLOR, Agt	795 N JEFFERSON ST	Class B Tavern License	160	9/25/2025, 7:00 PM	1
134	Satori Restaurant LLC	Thai-namite Thai Bistro and Sushi Bar	KHEMANONG KONGSIN, Agt	400 N WATER ST	Class B Tavern License		9/25/2025, 7:00 PM	1
135	THE WESTOWN ASSOCIATION OF MILWAUKEE, INC.	Westown Association	STACIE J CALLIES, Agt	310 W WISCONSIN AV	Class B Tavern License		9/25/2025, 7:00 PM	1
136	Skylight Music Theatre Corp.	Skylight Music Theatre	Susan L Varela, Agt	158 N Broadway	Class B Tavern License		9/25/2025, 7:00 PM	1
137	Drury Hotels Company, LLC	Drury Plaza Hotel - Milwaukee Downtown	Chris Palid, Agt	700 N Water ST	Class B Tavern License		10/2/2025, 7:00 PM	1
138	SINCERESWAN, LLC	SWINGIN DOOR EXCHANGE	MICHELLE M SINCERE, Agt	219 E MICHIGAN ST	Class B Tavern License	80	10/10/2025, 7:00 PM	1
139	Sweet Diner LLC	Sweet Diner	George S Prassas, Agt	239 E Chicago ST 103	Class B Tavern License		10/13/2025, 7:00 PM	1
140	THE WOLF LLC	The Wolf on Broadway	Matthew A Schaefer, Agt	600 N BROADWAY	Class B Tavern License		10/18/2025, 7:00 PM	1
141	Woori Corp	Kanpai	Jongsoo Kim, Agt	408 E Chicago ST	Class B Tavern License	99	10/20/2025, 7:00 PM	1
142	BW HOLDINGS, LLC	WARD'S HOUSE OF PRIME	BRIAN J WARD, Agt	540 E MASON ST	Class B Tavern License	260	11/1/2025, 7:00 PM	1
143	Artisan Ramen LLC	Artisan Ramen	Michael R Salzer, Agt	530 E Mason ST	Class B Tavern License	93	11/4/2025, 6:00 PM	1
144	BBC 782 LLC	Barrel Burrito Co	MICHAEL J EITEL, Agt	782 N JEFFERSON ST	Class B Tavern License		11/4/2025, 6:00 PM	1

145	COMPASS GROUP USA, INC.	EUREST NORTHWEST ERN MUTUAL	Maureen L. Malone, Agt	805 E MASON ST 1st Floor	Class A Malt & Class A Liquor License		11/5/2025, 6:00 PM	1
146	The Explorium Brewpub Third Ward LLC	The Explorium Brewpub	Michael P. Doble, Agt	143 W ST PAUL AV	Class B Tavern License	399	11/9/2025, 6:00 PM	1
147	3rd Street Market LLC	3rd St Market Hall	Eric T. Kaye, Agt	275 W WISCONSIN AV 100	Class B Tavern License		11/9/2025, 6:00 PM	1
148	WALGREEN CO	WALGREENS #1200	Christopher W. Petrucci, Agt	275 W WISCONSIN AV 1108	Class A Malt & Class A Liquor License		11/9/2025, 6:00 PM	1
149	ASCENT BAR MKE LLC	Ascent Bar	TIM B. GOKHMAN, Agt	700 E KILBOURN AV	Class B Tavern License		11/19/2025, 6:00 PM	1
150	HDS 777, LLC	The Sofie	DAVID J. SAFINA, Agt	777 N JEFFERSON ST	Class B Tavern License		11/20/2025, 6:00 PM	1
151	CALDERONE CLUB	CALDERONE CLUB	GIORGIO G. FAZZARI, SP	842 N MARTIN L KING JR DR	Class B Tavern License	100	11/21/2025, 6:00 PM	1
152	The Brownstone LLC	The Brownstone	Jona J. Moore, Agt	524 N Water ST	Class B Tavern License		11/27/2025, 6:00 PM	1
153	REAL CHILI OF MILWAUKEE, INC	REAL CHILI	STEPHEN J. KASTELIC, Agt	419 E WELLS ST	Class B Tavern License	80	11/27/2025, 6:00 PM	1
154	CARNAL LLC	CLUB CHARLIES	CRAIG M. BLOOMFIELD, Agt	320 E MENOMONEE ST	Class B Tavern License	128	12/14/2025, 6:00 PM	1
155	The Xenia Group, LLC	Tied House	Ralph A. Weber, Agt	124 N Water ST	Class B Tavern License		12/17/2025, 6:00 PM	1

Establishments within a 0.5 miles radius centered on area of interest.





Tuesday, March 25, 2025



# Notice of Public Hearing

Blank Notice

---

BAINS, Rajvir S, Agent  
ELMNT LOUNGE at 618 N WATER St

Class B Tavern, Public Entertainment Premises, Food Dealer and Sidewalk Dining Licenses  
Application Requesting Disc Jockey, Jukebox, Bands, Magic Shows, Karaoke, 5 Amusement  
Machines, Battle of the Bands, Poetry Readings, Patron Contests, Concerts 15/yr, Comedy Acts,  
Dancing by Performers and Patrons Dancing

**Tuesday, April 08, 2025 at 10:15 AM**

To whom it may concern:

The above application has been made by the above named applicant(s). This requires approval from the Licenses Committee and the Common Council of the City of Milwaukee. The hearing before the Licenses Committee will take place on 4/8/2025 at 10:15 AM in Room 301-B, Third Floor, City Hall. This is a public hearing. Those wishing to view the proceeding are able to do so via the City Channel – Channel 25 on Spectrum Cable – or on the Internet at <http://city.milwaukee.gov/citychannel>. Those wishing to provide oral testimony via internet are asked to contact the staff assistant, Yadira Melendez at (414) 286-2775 or [stasst5@milwaukee.gov](mailto:stasst5@milwaukee.gov) for necessary information. Please make such requests no later than one business day prior to the start of the meeting. You are not required to attend the hearing, but please see the information below if you would like to provide testimony. Once the Licenses Committee makes its recommendation, this recommendation is forwarded to the full Common Council for approval at its next regularly scheduled hearing.

---

## Important details for those wishing to provide information for the Licenses Committee to consider when making its recommendation:

1. The license application is scheduled to be heard at the above time. Due to other hearings running longer than scheduled, you may have to wait some time to provide your testimony.
2. You must appear in person and testify as to matters that you have personally experienced or seen. (You cannot provide testimony for your neighbor, parent or anyone else; this is considered hearsay and cannot be considered by the committee.)
3. No letters or petitions can be accepted by the committee (unless the person who wrote the letter or the persons who signed the petition are present at the committee hearing and willing to testify).
4. Persons opposed to the license application are given the opportunity to testify first; supporters may testify after the opponents have finished.
5. When you are called to testify, you will be sworn in and asked to give your name, and address. (If your first and/or last names are uncommon please spell them.)
6. You may then provide testimony.
  - a. Include only information relating to the above license application.
  - b. Include only information you have personally witnessed or seen.
  - c. Provide concise and relevant information detailing how this business has affected or may affect the peaceful enjoyment of your neighborhood.
  - d. If by the time you have the opportunity to testify, the information you wish to share has already been provided to the committee, you may state that you agree with the previous testimony. Redundant or repetitive testimony will not assist the committee in making its recommendation.
7. After giving your testimony, the members of the Licenses Committee and the licensee may ask questions regarding the testimony you have given or other factors relating to the license application.
8. Business Competition is not a valid basis for denial or non-renewal of a license.  
**Please Note: If you have submitted an objection to the above application your objection cannot be considered by the committee unless you personally testify at the hearing.**

OCCUPANT	MAIL ADDRESS	CITY STATE ZIP
CURRENT OCCUPANT	225 E MICHIGAN ST# 401	MILWAUKEE, WI 53202-4912
CURRENT OCCUPANT	225 E MICHIGAN ST# 402	MILWAUKEE, WI 53202-4912
CURRENT OCCUPANT	225 E MICHIGAN ST# 403	MILWAUKEE, WI 53202-4912
CURRENT OCCUPANT	225 E MICHIGAN ST# 404	MILWAUKEE, WI 53202-4912
CURRENT OCCUPANT	225 E MICHIGAN ST# 501	MILWAUKEE, WI 53202-4912
CURRENT OCCUPANT	225 E MICHIGAN ST# 502	MILWAUKEE, WI 53202-4912
CURRENT OCCUPANT	225 E MICHIGAN ST# 503	MILWAUKEE, WI 53202-4912
CURRENT OCCUPANT	225 E MICHIGAN ST# 504	MILWAUKEE, WI 53202-4912
CURRENT OCCUPANT	225 E MICHIGAN ST# 505	MILWAUKEE, WI 53202-4912
CURRENT OCCUPANT	225 E MICHIGAN ST# 506	MILWAUKEE, WI 53202-4912
CURRENT OCCUPANT	225 E MICHIGAN ST# 507	MILWAUKEE, WI 53202-4912
CURRENT OCCUPANT	225 E MICHIGAN ST# 508	MILWAUKEE, WI 53202-4912
CURRENT OCCUPANT	225 E MICHIGAN ST# 509	MILWAUKEE, WI 53202-4912
CURRENT OCCUPANT	225 E MICHIGAN ST# 510	MILWAUKEE, WI 53202-4912
CURRENT OCCUPANT	225 E MICHIGAN ST# 511	MILWAUKEE, WI 53202-4912
CURRENT OCCUPANT	225 E MICHIGAN ST# 601	MILWAUKEE, WI 53202-4912
CURRENT OCCUPANT	225 E MICHIGAN ST# 602	MILWAUKEE, WI 53202-4912
CURRENT OCCUPANT	225 E MICHIGAN ST# 603	MILWAUKEE, WI 53202-4912
CURRENT OCCUPANT	225 E MICHIGAN ST# 604	MILWAUKEE, WI 53202-4912
CURRENT OCCUPANT	225 E MICHIGAN ST# 605	MILWAUKEE, WI 53202-4912
CURRENT OCCUPANT	225 E MICHIGAN ST# 606	MILWAUKEE, WI 53202-4912
CURRENT OCCUPANT	225 E MICHIGAN ST# 607	MILWAUKEE, WI 53202-4912
CURRENT OCCUPANT	225 E MICHIGAN ST# 608	MILWAUKEE, WI 53202-4912
CURRENT OCCUPANT	225 E MICHIGAN ST# 609	MILWAUKEE, WI 53202-4912
CURRENT OCCUPANT	225 E MICHIGAN ST# 610	MILWAUKEE, WI 53202-4912
CURRENT OCCUPANT	225 E MICHIGAN ST# 611	MILWAUKEE, WI 53202-4912
CURRENT OCCUPANT	624 N WATER ST	MILWAUKEE, WI 53202-4903
CURRENT OCCUPANT	624 N WATER ST	MILWAUKEE, WI 53202-4903
CURRENT OCCUPANT	626 N WATER ST	MILWAUKEE, WI 53202-4913

Blank Notice

Total Records: 29

Radius 250 feet and Center of the Circle: 618 N Water St



## BUSINESS LICENSE PLAN OF OPERATION

ccl-busplan 5/12/2020

Office of the City Clerk License Division  
200 E. Wells St. Room 105, Milwaukee, WI 53202  
(414) 286-2238 www.milwaukee.gov/license e-mail address: [license@milwaukee.gov](mailto:license@milwaukee.gov)

### 1. Type of Business

Applying for: ☐ Extended Hours (12AM to 5AM) - If a food establishment, check all that apply: ☐ Delivery ☐ Drive Thru ☐ Dining Room  
☐ Self Service Laundry ☐ Massage Establishment ☐ Filling Station  
☒ Other (supplemental application for specific license also required)

Provide a detailed description of the type of business you plan on operating:

CLASS B TAPERN PUBLIC ENT PREMISES, FOOD & BEVERAGE, CIGARETTE & TOBACCO, SIDEWALK DINING

Do you have any experience operating this type of business? ☐ No ☒ Yes If yes, explain: BARTENDING / EVENT MGMT

### 2. Business Operations

- a. Proposed Opening Date: UPON LIC. APPROVAL
- b. Is this premise under construction? ☒ No ☐ Yes If yes, list estimated completion date: \_\_\_\_\_
- c. Is this a franchise? ☒ No ☐ Yes
- d. Is this premises currently licensed? ☐ No ☒ Yes If yes, list type of license: SAME AS ABOVE
- e. Is the current licensee operating? ☐ No ☒ Yes If no, list date closed: \_\_\_\_\_
- f. Do you have future plans for other businesses, licenses or permits at this location? ☒ No ☐ Yes  
If yes, explain: \_\_\_\_\_
- g. Have you previously held an Extended Hours License in Milwaukee? ☒ No ☐ Yes  
If yes, list address(es): \_\_\_\_\_
- h. Are other businesses operating in the same building? ☒ No ☐ Yes If yes, describe: \_\_\_\_\_

### 3. Litter & Noise

- a. How are grounds kept clean? ☒ Sweep ☒ Pressure Wash ☒ Pick Up Litter ☐ Other: \_\_\_\_\_
- b. How often will grounds be cleaned? ☒ Daily ☐ Weekly ☐ As Needed ☐ Monthly ☐ Other: \_\_\_\_\_
- c. Grounds cleaned by: ☒ Licensee ☐ Building Owner ☒ Employees ☒ Hired Maintenance ☐ Other: \_\_\_\_\_
- d. How are noise issues prevented and/or addressed? ☒ Security ☒ Manager approaches customer(s) ☒ Call Police  
☒ Signs Posted ☐ Other: \_\_\_\_\_
- e. Will a sound amplification system be used? ☐ No ☒ Yes If yes, describe: TO AMPLIFY MUSIC & MICROPHONES

### 4. Smoking & Sanitation

- a. Are there designated outdoor smoking areas? ☐ No ☒ Yes If yes, describe: IN FRONT OF BUILDING
- b. Number of Garbage Cans: Inside: 20 Locations: PLACED THROUGHOUT VENUE  
Outside: 3 Locations: 1 IN FRONT & 2 IN BACK OF BLDG
- c. Is a crowd control barrier used? ☐ No ☒ Yes If yes, describe: FOR PATRONS ENTERING STAGING
- d. How many restrooms are on the premises? 5
- e. Name of solid waste contractor: ☐ Advanced Disposal ☐ Waste Management ☒ Other: CABLE DISPOSAL

## 5. Security

- a. Are there onsite parking spaces? ☐ No ☒ Yes If yes, how many? 25 and describe the parking security plan: SECURE LOT WITH GATE FOR EMPLOYEES ONLY SURVEILLANCE CAMERAS
- b. Is there a loading zone? ☐ No ☒ Yes If yes, describe the loading area security plan: SECURED BY STAFF AND SURVEILLANCE CAMERAS
- c. Will you have licensed security on premise? ☐ No ☒ Yes If yes, how many? 8-15 and answer the following:  
What are their responsibilities? PROVIDE SAFE ENVIRONMENT, SPAN ID'S  
Describe equipment used WALKIE TALKIES, HANDS, FLASHLIGHTS, UNIFORMED  
List their License Number (s) TBD
- d. Will there be security cameras? ☐ No ☒ Yes If yes, how many? 24 and list locations: ALL AREAS INSIDE/OUTSIDE FACILITY EXCEPT FOR RESTROOMS
- e. Will searches/identification checks be done upon entry? ☐ No ☒ Yes If yes, describe VISUALLY + SCANNING

## 6. Percentage of Sales (must total 100%)

Alcohol <u>40</u> %	Food <u>30</u> % Cigarettes, Electronic Vape Devices, Tobacco Products _____ %	Secondhand Merchandise _____ %	Precious Metals & Gems _____ %
Entertainment <u>10</u> %	Pawnbroker Activity _____ % Salvaged Materials _____ % (such as scrap metal)	Personal Services (such as tattoo, body piercing, salon, tailor, tanning, etc.) _____ %	Other _____ % Describe: _____

## 7. Businesses/Licenses on the Premises (check all that apply):

### Type 1

- ☐ Full Service Restaurant ☐ Cafe/Coffee Shop ☐ Deli or Fast Food Restaurant ☐ Private/Fraternal/Veterans Club
- ☒ Night Club ☒ Tavern ☒ Cocktail Lounge ☐ Teen Club
- ☐ Banquet Hall ☐ Sports Facility ☐ Bowling Alley
- ☐ Hotel/Motel: Number of Floors: \_\_\_\_\_ Number of Rooms: \_\_\_\_\_
- ☐ Rooming House: Number of Floors: \_\_\_\_\_ Number of Rooms: \_\_\_\_\_

### Type 2

- ☐ Liquor Store ☐ Corner Store ☐ Supermarket ☐ Convenience Store
- ☐ Gas Station ☐ Amusement/Phonograph Distributor ☐ Recycling, Salvage or Towing
- ☐ Used Car Dealer ☐ Personal Service Establishment (such as tattoo business, hair salon, tailor, etc.) ☐ Recording Studio

What other licenses/permits will you hold at this location? (check all that apply)

- ☒ Occupancy Permit ☒ Cigarette, Tobacco, Electronic Vape Products ☐ Gas Station ☐ Extended Hours ☒ Class "B" Tavern ☐ Weights & Measures
- ☐ Secondhand Dealer ☐ Precious Metal & Gem ☒ Other: PEP, FOOD DEALER, SIDEWALK DINING

## 8. Legal Capacity (only if a Type 1 premises in #7 above)

Capacity 480 (Call the Milwaukee Development Center at 414-286-8211 if you have questions.)

## 9. Premises Description

a. Identify all area(s) of the premises that will be used in operating this business (include areas used only for storage):

☒ 1<sup>st</sup> Floor ☒ 2<sup>nd</sup> Floor ☒ Basement Storage ☒ Patio ☐ Beer Garden ☒ Sidewalk Café ☐ Deck ☐ Rooftop

☐ Other: Describe: \_\_\_\_\_

b. Describe Location: ☒ Major Thoroughfare ☐ Secondary Street ☐ Other: \_\_\_\_\_

c. Nearest Major Cross Street: WISCONSIN AVE / MICHIGAN ST.

d. Describe Building: ☒ Free Standing Building ☐ Strip Mall ☐ Other: \_\_\_\_\_

e. Describe Premises Structure: ☐ Single Story ☒ Multi-Story - # of Stories 6 ☐ Other: \_\_\_\_\_

f. Describe Surrounding Area: ☒ Commercial ☐ Residential ☐ Industrial ☐ Other: \_\_\_\_\_

g. Building Owner Name: BURKE PROPERTIES Phone Number: 414-270-0200

Building Owner Address: 622 N. WATER ST MILW. WI 53202

## 10. Hours of Operation & Customers

Will customers be entering the premises? ☐ No ☒ Yes

Day of the Week	Proposed Hours of Operation:		Estimated Number of Customers expected each day	Potential Age Range of Customers	Class B Tavern Applicant Only: Age Restriction (If none, write 'None')
	Open Time (include a.m. or p.m.)	Close Time (include a.m. or p.m.)			
Sunday	12:00 PM	2:00 AM	100-150	21+	NONE 21+
Monday	12:00 PM	2:00 AM	100-150	21+	NONE 21+
Tuesday	12:00 PM	2:00 AM	100-150	21+	NONE 21+
Wednesday	12:00 PM	2:00 AM	100-150	21+	NONE 21+
Thursday	12:00 PM	2:00 AM	100-150	21+	NONE 21+
Friday	12:00 PM	2:30 AM	400-450	21+	NONE 21+
Saturday	12:00 PM	2:30 AM	400-450	21+	NONE 21+

An Extended Hours Establishment License is required for any convenience store, filling station, personal service establishment (such as tattoo, body piercing, salon, tailor, tanning, etc.), recording studio or restaurant which is open between the hours of 12:00 a.m. and 5:00 a.m.

Alcohol Establishments Class A: 8:00 am to 9:00 pm Sunday thru Saturday

Permitted Hours of Operation: Class B: 6:00 am to 2:00 am Sunday thru Thursday, 6:00 am to 2:30 am Friday & Saturday

Entertainment Outdoor Closing Hours: 10:00pm Sunday-Thursday; 12:00am Friday & Saturday; unless a different time, either earlier or later, is established by the Common Council in its approval of the licensee's plan of operation.

## 11. Signature(s)

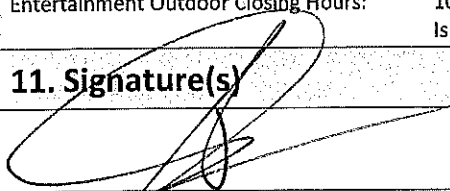
  
Signature of Sole Proprietor, Partner, or 20% or more Shareholder  
(If there are no 20% or more shareholders,  
Corporate Officer-print name/title and sign)

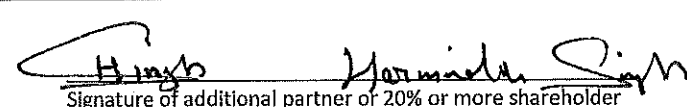
  
Signature of additional partner or 20% or more shareholder

See Application Information for a complete list of all required application forms.



# ALCOHOL BEVERAGE & PUBLIC ENTERTAINMENT PREMISES SUPPLEMENTAL APPLICATION

Office of the City Clerk License Division  
200 E. Wells St. Room 105, Milwaukee, WI 53202  
(414) 286-2238 e-mail address: [license@milwaukee.gov](mailto:license@milwaukee.gov) [www.milwaukee.gov/license](http://www.milwaukee.gov/license)

Legal Entity Name: A1 WATERSTREET LLC.

Premise Address: 618 N. WATER ST. MILW, WI 53202

## Proximity of Premises to Church, School, Daycare Center or Hospital

Is the building within 300 feet of any church, school, daycare center or hospital? ☒ No ☐ Yes

## "Service Bar Only" Designation

If applying for Class B or C license, are you applying for "Service Bar Only"? ☒ No ☐ Yes

Service Bar Only means customers cannot sit at the bar. Alcohol is served to employees who serve patrons seated at tables. No stools, chairs or other articles of furniture shall be placed at the service bar for patrons to sit upon.

## Business Information

a) Are you taking out this application for anyone that may not be eligible for a license? ☒ No ☐ Yes

If yes, list their name and address: \_\_\_\_\_

b) Will the agent, a partner or the individual licensee be conducting the day-to-day operations of the business? ☐ No ☒ Yes

If no, list the name and address of the person(s) who will: \_\_\_\_\_

Class B Applicants: If the agent, a partner or the individual licensee will not be conducting the day-to-day operations of the business, the person(s) listed above must obtain a Class B Managers license.

c) Does anyone else have money invested or any other interest in this business? ☒ No ☐ Yes

If yes, explain: \_\_\_\_\_

d) Have you made an agreement with anyone to repay any loan or any other payments based upon income from the business?

☒ No ☐ Yes If yes, list name and address: \_\_\_\_\_

## Property Information (New & Transfer Applicants Only)

a) Do you own or lease the building? ☐ Own ☒ Lease

b) Who owns the fixtures (for example, coolers, etc.)? A1 WATERSTREET LLC

c) Are you purchasing the stock and/or fixtures? ☐ No ☒ Yes If yes, amount paid \$ 1500

d) Total amount paid for business \$ \_\_\_\_\_

e) Total amount paid for goodwill of the business \$ \_\_\_\_\_

Goodwill comprises the reputation and customer relationships of an existing business. If the price you pay for the business exceeds the fair market value of all of the rest of the assets of the business, the excess may be considered goodwill.

f) Have you made arrangements with the seller for payment of personal property taxes? ☒ No ☐ Yes

## Lease Information (New & Transfer Applicants who are leasing the premises only)

a) Date lease begins \_\_\_\_\_ Ends \_\_\_\_\_

b) Monthly rental \$ 7100

c) Do you have an option to renew the lease? ☐ No ☒ Yes

d) Does your lease allow for assignment to another party without the consent of the owner? ☒ No ☐ Yes

e) For what length of time have you been guaranteed occupancy (number of years)? 15

### Lease Information (Continued)

- f) In addition to paying the monthly rental, will you have to pay anything additional to the owner of the building to guarantee performance of the lease? ☒ No ☐ Yes If yes, explain \_\_\_\_\_
- g) Does the present owner or occupant object to the granting of your license? ☒ No ☐ Yes  
If yes, explain \_\_\_\_\_

### Change of Agent Applicants Only

Have there been any changes to the floor plan since the last application was submitted? ☒ No ☐ Yes  
If no, a new floor plan is not required. If yes, submit a new floor plan and explain the change(s):  
\_\_\_\_\_

Signature

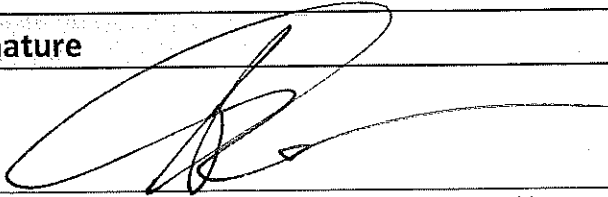

Signature of Sole Proprietor, Partner or 20% or More Shareholder  
(If no 20% or more Shareholder, Corporate Officer - print name/title and sign)

Note: All information contained in this application is subject to approval by the Common Council.  
Deviating from approved plan of operation will subject licensee to citations, and/or suspension or non-renewal of the license.  
Contact the License Division for information on how to request changes.

### New and transfer of premises applicants must submit the following:

- ☒ Detailed floor plan  
☒ If a restaurant, copy of the menu

**FOOD DEALER LICENSE PLAN OF OPERATION**

OFFICE OF THE CITY CLERK, LICENSE DIVISION  
CITY HALL, 200 E. WELLS ST, ROOM 105, MILWAUKEE, WI 53202  
(414) 286-2238 • [license@milwaukee.gov](mailto:license@milwaukee.gov) • [www.milwaukee.gov/license](http://www.milwaukee.gov/license)

Legal Entity Name: <u>A1 WATERSTREET LLC</u>	
Premises Address: <u>618 N. WATER ST. MILWAUKEE, WI 53202</u>	
<b>SECTION 1</b>	<b>TYPE OF BUSINESS</b>
What will be the majority of your food sales? (check one)	
<input checked="" type="checkbox"/> Restaurant Items (meals): MEALS include, but are not limited to, chicken, ribs, sandwiches, roasted corn, baked potatoes, hot dogs, brats, tacos, nachos w/ cheese and meat, French fries, cooked or deep fried vegetables/fruit, cooked cheese curds, corn dogs, egg rolls, salads.	
<input type="checkbox"/> Retail Items (snacks and beverages): RETAIL items include, but are not limited to, ice cream/soft serve, lemonade, snow cones, coffee, espresso, cappuccino, tea, fruit juice, smoothies, candy, dispensed soda, fruit cups, bakery, cookies, kettle corn, cotton candy, funnel cakes, fritters, tortilla chips w/ cheese.	
Will it be a convenience store? <input type="checkbox"/> Yes <input checked="" type="checkbox"/> No A convenience store contains less than 7,500 square feet of retail space and has, as its primary business, the sale of basic food items and in addition, sells household products or is a filling station that sells basic food items and household products.	
<input type="checkbox"/> Bed & Breakfast <input type="checkbox"/> Micro Market	
All Applicants: Submit a menu or a list of food items that will be sold.	
Will any wholesale business be done? <input checked="" type="checkbox"/> No <input type="checkbox"/> Yes If yes, what percentage of food sales will be wholesale?	
<input type="checkbox"/> Less than 25%	
<input type="checkbox"/> 25% or More AND: <input type="checkbox"/> Restaurant items (meals) will be sold – Complete this application and also contact DATCP. <input type="checkbox"/> NO restaurant items (meals) will be sold - Do NOT complete this application. Contact DATCP only.	
<b>SECTION 2</b>	<b>FOOD PROCESSING</b>
Will any food processing be done? <input checked="" type="checkbox"/> No <input checked="" type="checkbox"/> Yes	
Processing is defined as assembling, grinding, cutting, mixing, baking, coating, stuffing, packing, bottling, grilling, canning, extracting, fermenting, distilling, pickling, freezing, drying, smoking, or packaging.	
<b>SECTION 3</b>	<b>FOOD REQUIRING TEMPERATURE CONTROL</b>
Will any food that requires temperature control be sold? <input type="checkbox"/> No <input checked="" type="checkbox"/> Yes (includes dairy products such as milk, cheese, and ice cream, fish, shellfish, meat, poultry)	
If yes, list the types of food items: <u>CHEESE FOR PIZZA, CHICKEN WINGS</u>	



**SECTION 4 DETAILS OF OPERATION**

- Will you have seating on site for dining? ☐ No ☒ Yes
- Will you be doing any catering? ☐ No ☒ Yes
- Will you be doing any delivery? ☒ No ☐ Yes
- Will you have outdoor activities? ☐ No ☒ Yes - Check all that apply: ☐ Bar ☐ Cooking/Grilling ☒ Dining
- Will you have a drive thru window? ☒ No ☐ Yes - Are hours different from inside? ☐ No ☐ Yes  
If Yes, provide drive thru hours: \_\_\_\_\_
- Will scales or barcode scanners be used? ☒ No ☐ Yes - You must also apply for a Weights & Measures License.

**SECTION 5 ADDITIONAL SITES**

Where will food be prepared and/or sold?

- ☒ At a single site ☐ At multiple sites: How many? \_\_\_\_\_ (for example, a hotel with several dining rooms or bars)

If multiple sites, attach a Food Dealer Additional Site Addendum (ccl-foodadd) for each additional site.

**SECTION 6 CONSTRUCTION OR CHANGES**

Are you planning any construction, remodeling or equipment changes?

- ☒ No If No, SKIP to Section 7
- ☐ Yes If Yes, check all that apply: ☐ New construction of a building ☐ Renovation or remodeling  
☐ Construction changes to existing building ☐ Equipment changes only

Provide a brief description of the changes: \_\_\_\_\_

Start date: \_\_\_\_\_

Name, Address & Phone Number of Architect: \_\_\_\_\_  
\_\_\_\_\_Name, Address & Phone Number of Contractor: \_\_\_\_\_  
\_\_\_\_\_**SECTION 7 ALCOHOL BEVERAGES**

Are you applying for an alcohol beverage license?

- ☐ No If No, SKIP to Section 8
- ☒ Yes If YES, if your food license is approved prior to the alcohol license, when do you want the food license issued?  
☐ Immediately ☒ At the same time as the alcohol license

**SECTION 8 ACKNOWLEDGEMENTS & SIGNATURE**

You must initial each item confirming your understanding:

R.B.

I understand the Health Department must conduct an inspection and advise the License Division of their approval before the license may be issued.

R.B.

I understand I must obtain an occupancy permit from the Department of Neighborhood Services and an inspection may be required. Neighborhood Services must advise the License Division of their approval before the license may be issued.

R.B.

I understand the district alderperson will review and either support or object to my application. If he/she objects, I may appeal and be scheduled to appear before the Licenses Committee. The Licenses Committee will then make a recommendation to the Common Council. The Common Council must grant the license before it may be issued.

R.B.

I understand proof of payment for all license fees must be on file in the License Division before the license may be issued and the license must be issued and posted in my establishment prior to opening for business.

R.B.

I will not operate my food business until the license has been issued and posted in the establishment.

Signature of Sole Proprietor, Partner, or 20% Shareholder: \_\_\_\_\_

Signature of Additional Partner: \_\_\_\_\_

ShirleyThamisha Sym



# **PUBLIC ENTERTAINMENT PREMISES LICENSE SUPPLEMENTAL APPLICATION**

Office of the City Clerk License Division  
200 E. Wells St. Room 105, Milwaukee, WI 53202  
(414) 286-2238 [www.milwaukee.gov/license](http://www.milwaukee.gov/license) e-mail address: [license@milwaukee.gov](mailto:license@milwaukee.gov)

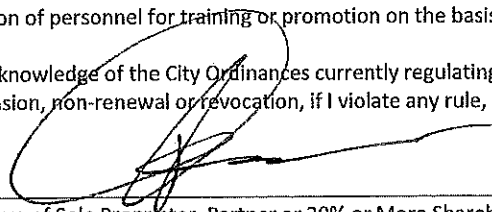
<b>PREMISES ADDRESS:</b> <u>618 N WATER ST. MILWAUKEE, WI. 53202</u>			
<b>TYPES OF ENTERTAINMENT (CHECK ALL THAT APPLY)</b>			
<input type="checkbox"/> Instrumental Musicians	<input checked="" type="checkbox"/> Battle of the Bands	<input checked="" type="checkbox"/> Dancing by Performers	<input checked="" type="checkbox"/> Amusement Machines How many? <u>5</u>
<input checked="" type="checkbox"/> Bands	<input checked="" type="checkbox"/> Comedy Acts	<input type="checkbox"/> Adult Entertainment/ Strippers/Erotic Dance	<input checked="" type="checkbox"/> Concerts Approx. # per year? <u>15</u>
<input type="checkbox"/> Bowling Alley How many? _____	<input checked="" type="checkbox"/> Disc Jockey	<input type="checkbox"/> Wrestling	<input type="checkbox"/> Theatrical Performances Approx. # per year? _____
<input type="checkbox"/> Pool Tables How many? _____	<input checked="" type="checkbox"/> Magic Shows	<input checked="" type="checkbox"/> Patron Contests	<input checked="" type="checkbox"/> Jukebox
<input type="checkbox"/> Motion Pictures (movies by admission) - How many? _____	<input checked="" type="checkbox"/> Poetry Readings	<input checked="" type="checkbox"/> Patrons Dancing	<input checked="" type="checkbox"/> Karaoke
<input type="checkbox"/> Other: _____			
<i>Entertainment Outdoor Closing Hours: 10:00pm Sunday-Thursdays; 12:00am Friday &amp; Saturday; unless a different time, either earlier or later, is established by the Common Council in its approval of the licensee's plan of operation.</i>			
<b>PROMOTERS/SOUND AMPLIFICATION</b>			
Will promoters ever be used for any of the entertainment? <input type="checkbox"/> No <input checked="" type="checkbox"/> Yes If Yes, Describe: <u>TO ASSIST IN ADVERTISING DAILY EVENTS</u>			
At any time will sound amplification be used? <input type="checkbox"/> No <input checked="" type="checkbox"/> Yes If Yes, Describe: <u>AMPLIFIED SOUND FOR MUSIC, NEWS, AND MICROPHONES</u>			
<b>LEGAL CAPACITY OF PREMISES</b>			
<u>480</u> (Call the Development Center at 414-286-8211 with questions.) Legal capacity determines the fee for your Public Entertainment Premises License. If you would like to request the license be approved with a lower capacity than that listed above, indicate the lower capacity here: _____. If approved, this lower capacity will print on your license and override the capacity listed on your Occupancy Permit.			
<b>ACKNOWLEDGEMENT/SIGNATURE</b>			
I understand that after the license has been issued, a change to the plan of operation will require a written request to change and approval from the Common Council. I agree to inform the City Clerk within 10 days of any substantial changes in the information supplied in this application. I understand that I shall not willfully refuse to provide the services offered under this license, or add charges or require deposits not required of the general public because of race, color, sex, religion, national origin or ancestry, age, handicap, lawful source of income, marital status, sexual orientation, gender identity or expression, familial status or the fact that a person is now or has been a member of the military service, whether dressed in uniform or not; and shall not seek such information as a condition of employment, or penalize any employee or discriminate in the selection of personnel for training or promotion on the basis of such information.			
I have knowledge of the City Ordinances currently regulating public entertainment, and understand that the license may be subject to suspension, non-renewal or revocation, if I violate any rule, law or regulation of the city of Milwaukee and State of Wisconsin.			
 Signature of Sole Proprietor, Partner or 20% or More Shareholder (If no 20% or more Shareholder, Corporate Officer - print name/title and sign) <u>RANNIE BAINS 12/10/04</u>			

## **Office Use Only:**

Initials: \_\_\_\_\_ Filed: \_\_\_\_\_ App: \_\_\_\_\_

Only PEP? ☐ No ☐ Yes If Yes, ☐ Queue to MPD and ☐ Email Mgrs/Team Lead (must be heard w/in 60 days)



## Sidewalk Dining Facility Supplemental Application

ccl-side1 2/21/18

Office of the City Clerk License Division

200 E. Wells St. Room 105, Milwaukee, WI 53202

(414) 286-2238 [www.milwaukee.gov/license](http://www.milwaukee.gov/license) e-mail address: [license@milwaukee.gov](mailto:license@milwaukee.gov)

Business Name: <u>N1 WATERSTREET LLC</u>	Aldermanic District # <u>4</u>
Premises Address: <u>618 N. WATERST. MILWAUKEE, WI 53202</u>	
<b>Business Operations</b>	
Check one: <input checked="" type="checkbox"/> I/we are also applying for Food/Alcohol license(s) at this time. <input type="checkbox"/> I/we currently hold Food/Alcohol license(s) AND ....	
<input checked="" type="checkbox"/> confirm that the Business Plan of Operation on file which was previously submitted with the Food and/or Alcohol application has not changed, except for the addition of this sidewalk dining facility.	
<input type="checkbox"/> have included a new Business Plan of Operation reflecting requested changes.	
Sidewalk Dining Facility will operate from: Start Date: <u>03/01/25</u> to End Date: <u>10/01/25</u>	
Will any food preparation be done outdoors? <input checked="" type="checkbox"/> No <input type="checkbox"/> Yes If yes, describe: _____	
Will any sidewalk dining facility improvements be physically attached to public structures? <input checked="" type="checkbox"/> No <input type="checkbox"/> Yes If yes, describe: _____	
<b>Property Owner</b>	
Check one: <input type="checkbox"/> Applicant owns the property <input checked="" type="checkbox"/> Property owner's information/signature provided below (REQUIRED):	
Name: <u>BURKE PROPERTIES</u> Phone # <u>414-270-0200</u>	
Address: <u>622 N. WATER ST. MILWAUKEE, WI 53202</u>	
Property Owner's Signature: <u>[Signature]</u>	
<b>Signature(s)</b>	
<u>[Signature]</u> Signature of Sole Proprietor, Partner, or 20% or more Shareholder (If there are no 20% or more shareholders, Corporate Officer-print name/title and sign)	<u>[Signature] Narmale Singh</u> Signature of additional partner or 20% or more shareholder

**Office Use Only:**Initials KC Filed 12-12-24 App # 3746264Processing LS: Queue to: ☐ HD ☐ DNS ☐ CC Email To: ☐ DPW ☐ Primary LSAlso: ☐ holds ☐ is applying for: ☐ Food ☐ Alcohol ☐ Perm Ext

ALCOHOL  
STORAGE

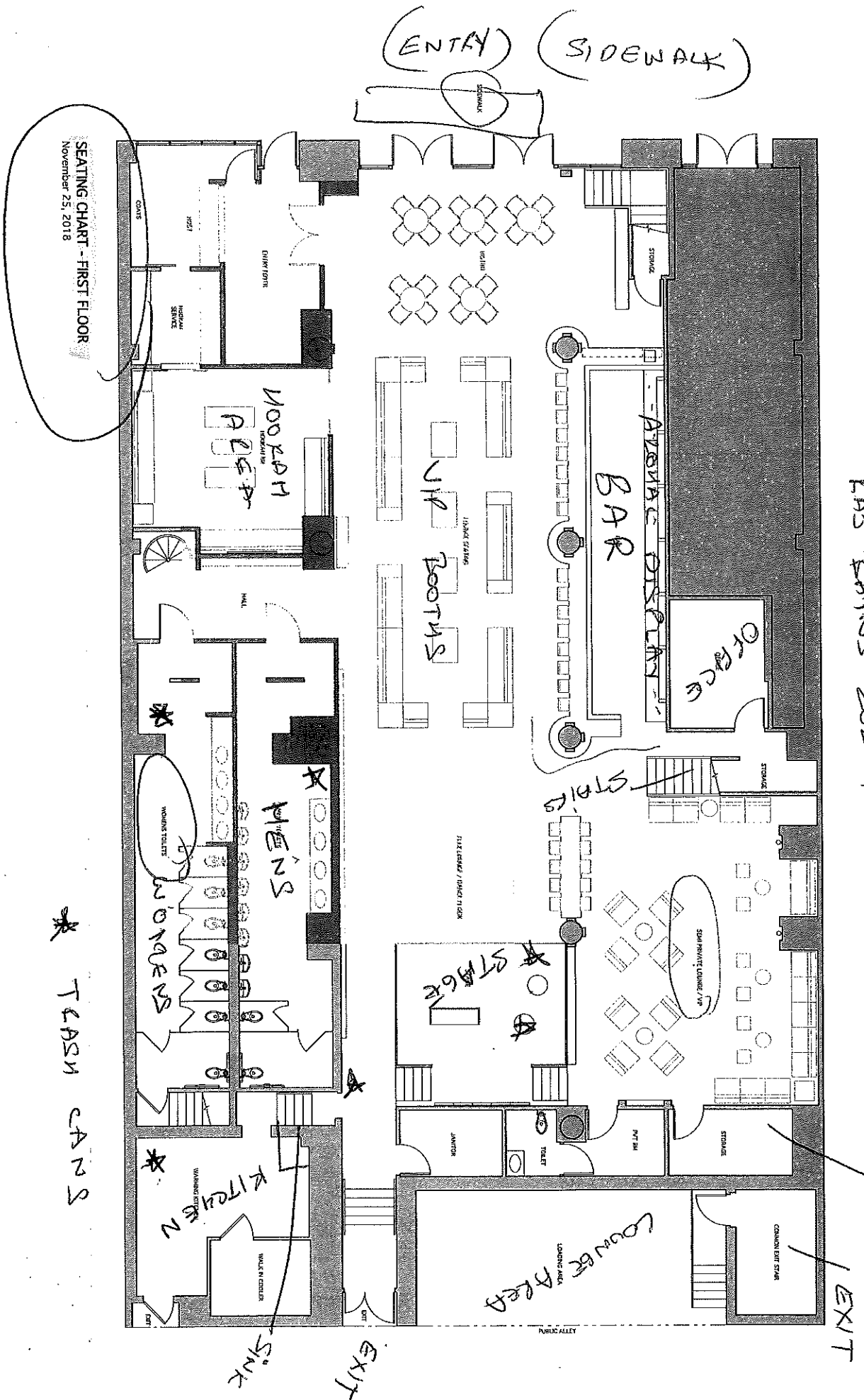

STAIRS

A1 Water Street 212  
618 N Water Street  
MILWAUKEE 53202  
L.A.S. RAINBOW 262

402 2733  
ALCOHOL  
UNLICENSED

MENS

(ALCOHOL)  
STORAGE

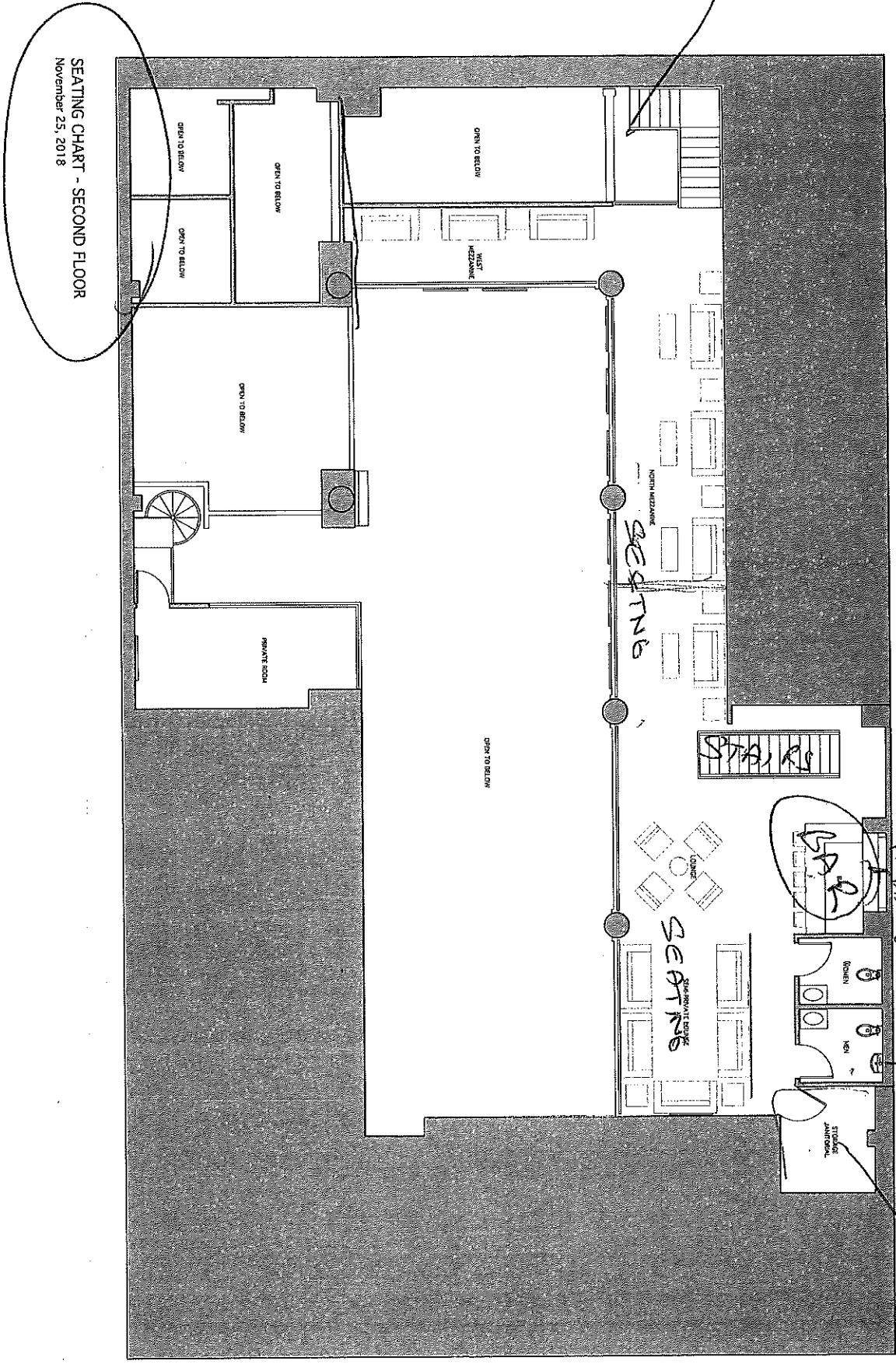

SEATING CHART - SECOND FLOOR  
November 25, 2018

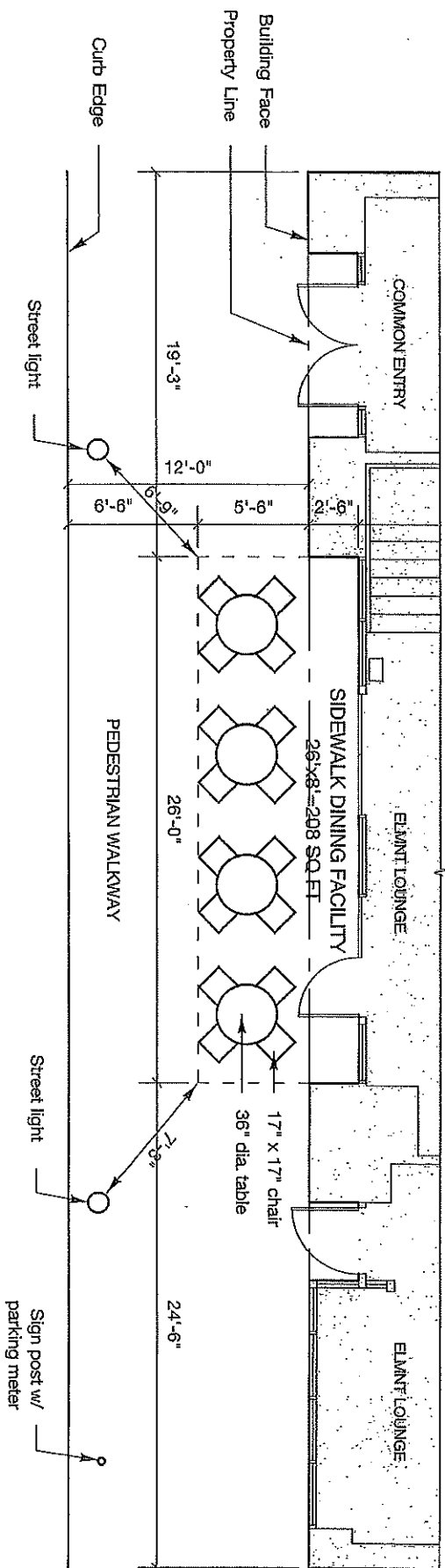

# **SIDEWALK DINING FACILITY**

Area  
 26'-0" x 8'-0" = 208 Sq Ft



ELMNT  
LOUNGE

# MENU

—FOOD—

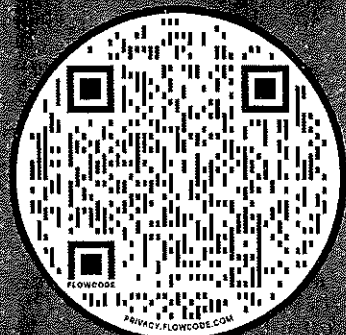

Scan Me  
for digital menu

WWW.ELMNTLOUNGE.COM

## Chicken WINGS

SEASONED, CRISPED, AND AVAILABLE WITH CHOICE OF BUFFALO, BBQ, THAI CHILI, GARLIC PARMESAN, HONEY SRIRACHA, JAMAICAN JERK SAUCE, AND JAMAICAN JERK DRY RUB, LEMON PEPPER DRY RUB.

BONE-IN

\$12

BONELESS

\$10

## Thin Crust PIZZA

ORIGINAL CHEESE

\$14

ONE TOPPING

\$15

SMOKED BBQ CHICKEN

\$18

BUFFALO CHICKEN

\$18

\*ADDT'L TOPPINGS (PEPPERONI, SAUSAGE, CHICKEN, STEAK, TOMATOES, ONIONS, OLIVES, JALAPENOS, GREEN BELL PEPPERS) - \$1

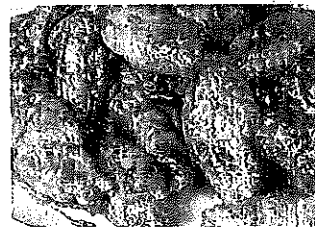

## Battered FRENCH FRIES

A DIFFERENT SPIN ON CLASSIC FRENCH FRIES AND LIGHTLY BATTERED

ADD CHEESE \$2

## Loaded FRENCH FRIES

CHOICE OF CHICKEN OR VEGGIE PICO DE GALLO, LETTUCE, JALAPENO, SOUR CREAM, AND HOUSE MADE PABLANO QUESO

STEAK +\$2

## Quesadilla

FLOUR TORTILLA FILLED WITH CHOICE OF: CHICKEN OR NO MEAT PICO DE GALLO, AND CHEESE SERVED WITH SIDE OF SALSA AND SOUR CREAM

STEAK +\$1

