



CITY OF MILWAUKEE
OFFICE OF THE CITY CLERK

Tuesday, May 03, 2022

COMMITTEE MEETING NOTICE

AD 12

SINGH, Daljit, Agent
Kanru, Inc
2200 S 13th St
Milwaukee, WI 53215

You are requested to attend a virtual hearing to be held on:

Tuesday, May 17, 2022 at 09:10 AM

Regarding: Your Request to Reinstate the Class A Malt & Class A Liquor, Food Dealer, Public Entertainment Premises and Weights & Measures Surrendered Licenses as agent for "Kanru, Inc" for "Mi Super Foods & Liquor" at 2200 S 13th St.

This meeting will be held via GoToMeeting. Please see the enclosed best practices document for further instructions. The access code is <https://meet.goto.com/677760957>. If you wish to call in, please call [+1 \(646\) 749-3122](tel:+16467493122) and use Access Code: 677-760-957.

There is a possibility that your application may be denied for one or more of the following reasons: The recommendation of the committee regarding the application shall be based on evidence presented at the hearing. Per MCO 85-2.7-4, probative evidence concerning whether or not a new license should be granted may be presented on the following subjects: whether or not the applicant meets the municipal requirements, the appropriateness of the location and premises where the licensed premises is to be located and whether use of the premises for the purposes or activities permitted by the license would tend to facilitate a public or private nuisance or create undesirable neighborhood problems such as disorderly patrons, unreasonably loud noise, litter, and excessive traffic and parking congestion. Probative evidence relating to these matters may be taken from the plan of operation submitted with the license application, if any, but shall not include the content of any music. Evidence regarding the fitness of the location of the premises to be maintained as the principal place of business, including but not limited to whether there is an overconcentration of businesses of the type for which the license is sought; whether the proposal is consistent with any pertinent neighborhood business or development plans, or the location's proximity to areas where children are typically present. The applicant's record in operating similarly licensed premises; and whether or not the applicant has been charged with or convicted of any felony, misdemeanor, municipal offense or other offense, the circumstances of which substantially relate to the activity to be permitted by the license being applied for or any other factor which reasonably relates to the public health, safety or welfare may also be considered. See attached police report or correspondence.

Notice for applicants with warrants or unpaid fines:

Proof of warrant satisfaction or payment of fines must be submitted at the hearing on the above date and time. Failure to comply with this requirement may result in a delay of the granting/denial of your application.

Failure to attend this meeting may result in the denial of your license. Individual applicants and partnership applicants must attend or attend by an attorney. The agent or attorney for corporate or limited liability applicants must attend. If you wish to do so and at your own expense, you may be accompanied by an attorney of your choosing to represent you at this hearing.

You will be given an opportunity to speak on behalf of the application and to respond and challenge any charges or reasons given for the denial. No petitions can be accepted by the committee, unless the people who signed the petition attend the virtual hearing and are willing to testify. You may present witnesses under oath and you may also confront and cross-examine opposing witnesses under oath. If you have difficulty with the English language, you should request an interpreter attend the meeting with you, at your expense, so that you can answer questions and participate in your hearing.

PLEASE NOTE: Upon reasonable notice, efforts will be made to accommodate the needs of disabled individuals through sign language interpreters or other auxiliary aids. For additional information or to request this service, contact the Council Services Division ADA Coordinator at (414) 286-2998, Fax - (414) 286-3456, TDD - (414) 286-2025.

JIM OWCZARSKI, CITY CLERK

BY: _____

Jim Cooney
License Division Manager

If you have questions regarding this meeting, please contact the staff assistant, Yadira Melendez at (414) 286-2775 or stas5@milwaukee.gov



CITY OF MILWAUKEE
OFFICE OF THE CITY CLERK

Tuesday, May 03, 2022

COMMITTEE MEETING NOTICE

AD 12

SINGH, Daljit, Agent
Kanru, Inc
3440 W SYCAMORE ST
Franklin, WI 53132

You are requested to attend a virtual hearing to be held on:

Tuesday, May 17, 2022 at 09:10 AM

Regarding: Your Request to Reinstate the Class A Malt & Class A Liquor, Food Dealer, Public Entertainment Premises and Weights & Measures Surrendered Licenses as agent for "Kanru, Inc" for "Mi Super Foods & Liquor" at 2200 S 13th St.

This meeting will be held via GoToMeeting. Please see the enclosed best practices document for further instructions. The access code is <https://meet.goto.com/677760957>. If you wish to call in, please call [+1 \(646\) 749-3122](tel:+16467493122) and use Access Code: 677-760-957.

There is a possibility that your application may be denied for one or more of the following reasons: The recommendation of the committee regarding the application shall be based on evidence presented at the hearing. Per MCO 85-2.7-4, probative evidence concerning whether or not a new license should be granted may be presented on the following subjects: whether or not the applicant meets the municipal requirements, the appropriateness of the location and premises where the licensed premises is to be located and whether use of the premises for the purposes or activities permitted by the license would tend to facilitate a public or private nuisance or create undesirable neighborhood problems such as disorderly patrons, unreasonably loud noise, litter, and excessive traffic and parking congestion. Probative evidence relating to these matters may be taken from the plan of operation submitted with the license application, if any, but shall not include the content of any music. Evidence regarding the fitness of the location of the premises to be maintained as the principal place of business, including but not limited to whether there is an overconcentration of businesses of the type for which the license is sought; whether the proposal is consistent with any pertinent neighborhood business or development plans, or the location's proximity to areas where children are typically present. The applicant's record in operating similarly licensed premises; and whether or not the applicant has been charged with or convicted of any felony, misdemeanor, municipal offense or other offense, the circumstances of which substantially relate to the activity to be permitted by the license being applied for or any other factor which reasonably relates to the public health, safety or welfare may also be considered. See attached police report or correspondence.

Notice for applicants with warrants or unpaid fines:

Proof of warrant satisfaction or payment of fines must be submitted at the hearing on the above date and time. Failure to comply with this requirement may result in a delay of the granting/denial of your application.

Failure to attend this meeting may result in the denial of your license. Individual applicants and partnership applicants must attend or attend by an attorney. The agent or attorney for corporate or limited liability applicants must attend. If you wish to do so and at your own expense, you may be accompanied by an attorney of your choosing to represent you at this hearing.

You will be given an opportunity to speak on behalf of the application and to respond and challenge any charges or reasons given for the denial. No petitions can be accepted by the committee, unless the people who signed the petition attend the virtual hearing and are willing to testify. You may present witnesses under oath and you may also confront and cross-examine opposing witnesses under oath. If you have difficulty with the English language, you should request an interpreter attend the meeting with you, at your expense, so that you can answer questions and participate in your hearing.

PLEASE NOTE: Upon reasonable notice, efforts will be made to accommodate the needs of disabled individuals through sign language interpreters or other auxiliary aids. For additional information or to request this service, contact the Council Services Division ADA Coordinator at (414) 286-2998, Fax - (414) 286-3456, TDD - (414) 286-2025.

JIM OWCZARSKI, CITY CLERK

BY: _____

Jim Cooney
License Division Manager

If you have questions regarding this meeting, please contact the staff assistant, Yadira Melendez at (414) 286-2775 or stas5@milwaukee.gov

DATED 4-21-2022

To the License Committee,

I am Ankur Patel President of KANRU Inc, Dawit Singh is the agent. My licenses were approved previously as I was buying this business located at 2200 S. 13th St. Milwaukee, WI 53215. I had to surrender the licenses because I had some financing issues before the closing. Now I am all set to close so I am requesting the committee to please reinstate my licenses I will be really grateful. The following are the licenses.

1. CLASS A MALT & CLASS A LIQUOR LICENSE
ALOML - 0200244
2. FOOD DEALER RETAIL
FOOD - 0012553
3. WEIGHT & MEASURES
W&M - 0006981

Sincerely
KANRU INC
2200 S. 13th St
MILWAUKEE, WI 53215
AGENT DAWEEI SINGH

KANRU INC

Ankur Patel
ANKUR PATEL
PRESIDENT

Agenda
5/11/22

2022 APR 21 P 2:23

CITY OF MILWAUKEE
LICENSE DIVISION

2200 S 13th St

ccl-oob 9/11/18



REPORT TO THE LICENSE DIVISION OF THE CITY OF MILWAUKEE
OF A LICENSED PREMISES GOING OUT OF BUSINESS
OFFICE OF THE CITY CLERK LICENSE DIVISION
200 E. WELLS ST. ROOM 105, MILWAUKEE, WI 53202
(414) 286-2238 LICENSE@MILWAUKEE.GOV

Date: 2/3/22

I (we), Ankur Kumar B Patel, as agent/owner of
Print Name(s)

Kanru Inc at 2200 South 13th St, Mil, 53211
Legal Entity Name Premise Address

wish to surrender the following licenses:

License Type	License Number	Unique ID Number (Required for Peddler Carts Only)
Weight & measures	W2M 0006981	
<u>Food dealer retail</u>	<u>Food-0012553</u>	
<u>Cigarette</u>	<u>CLG-1030636</u>	
<u>Class A malt</u>	<u>ALM1-0200244</u>	
<u>Public Entertainment</u>	<u>PEP-0007855</u>	

Check one:

The paper licenses are attached.

The paper licenses are not attached. Reason: _____

I understand that if I wish to surrender my license after receiving a notice for a hearing on nonrenewal, revocation or suspension, I must request, in writing, permission from the License Committee to do so prior to the date of the hearing. The committee may approve the request, or deny the request and proceed with the hearing.

[Signature]
Signature of Sole Proprietor, Partner, Agent or 20% or More Shareholder

Signature of Additional Partner(s)

Office Use Only:

Filed: 2/3/2022 Initials: CE Surrender Letter Sent

LC Queued to: HD DNS MPD Initials: _____ Date _____

330114

CLASS A MALT & CLASS A LIQUOR LICENSE

ALQML - 0200244

EFF DATE: 12/22/2021 EXP DATE: 12/21/2022



Jan R. Dylor

city clerk
www.milwaukee.gov/license

SINGH, DALJIT, AGENT
KANRU, INC
2200 S 13TH ST
MILWAUKEE, WI 53215-2774

ALDERMANIC DISTRICT 12

OTHER RELATED LICENSES:
CIGARETTE AND TOBACCO
PUBLIC ENTERTAINMENT
PREMISES LICENSE

CIG-1030636
PEP-0007855

premise description:
FIRST FLOOR AND BASEMENT STORAGE

Type of Entertainment: 3 Amusement Machines

Weekday	Open Time	Close Time	Age Limit
SUNDAY	08:00 AM	09:00 PM	N/A
MONDAY	08:00 AM	09:00 PM	N/A
TUESDAY	08:00 AM	09:00 PM	N/A
WEDNESDAY	08:00 AM	09:00 PM	N/A
THURSDAY	08:00 AM	09:00 PM	N/A
FRIDAY	08:00 AM	09:00 PM	N/A
SATURDAY	08:00 AM	09:00 PM	N/A

City Hall - Room 105 - 200 East Wells Street - Milwaukee, WI 53202-3570 - Phone (414) 286-2238 - Fax (414) 286-3057
Email: license@milwaukee.gov - Website: www.milwaukee.gov/license



city of milwaukee
www.milwaukee.gov/
license



Jan R. Dylor

city clerk

license required to be displayed or carried

If you have a public entertainment premises license at your licensed alcohol establishment: indoor public entertainment shall be discontinued no later than the closing time for the alcohol beverage establishment, unless an earlier time of discontinuation is established by the common council in its approval of the licensee's plan of operation.

EXPIRATION DATE: 12/21/2022
LIC. NO: ALQML 0200244
LICENSE: CLASS A MALT & CLASS A
LIQUOR LICENSE
SINGH, DALJIT, AGENT
KANRU, INC
2200 S 13TH ST
MILWAUKEE, WI 53215-2774

330115

FOOD DEALER RETAIL



Jan R. Dylor
city clerk
www.milwaukee.gov/license

FOOD - 0012553
EFF DATE: 12/22/2021 EXP DATE: 12/21/2022
PROCESSING, HAZARDOUS FOODS, SALES \$200,001 - \$2,000,000

SINGH, DALJIT, AGENT
KANRU, INC
2200 S 13TH ST
MILWAUKEE, WI 53215-2774
ALDERMANIC DISTRICT 12

OTHER RELATED LICENSES:
CIGARETTE AND TOBACCO

CIG-1030636 premise description:
FIRST FLOOR AND BASEMENT STORAGE

Food Est Num: 10027

Weekday	Open Time	Close Time	Age Limit
SUNDAY	08:00 AM	09:00 PM	N/A
MONDAY	08:00 AM	09:00 PM	N/A
TUESDAY	08:00 AM	09:00 PM	N/A
WEDNESDAY	08:00 AM	09:00 PM	N/A
THURSDAY	08:00 AM	09:00 PM	N/A
FRIDAY	08:00 AM	09:00 PM	N/A
SATURDAY	08:00 AM	09:00 PM	N/A



City Hall - Room 105 - 200 East Wells Street - Milwaukee, WI 53202-3570 - Phone (414) 286-2238 - Fax (414) 286-3057
Email: license@milwaukee.gov - Website: www.milwaukee.gov/license

city of milwaukee
www.milwaukee.gov/license



Jan R. Dylor
city clerk

license required to be displayed or carried

EXPIRATION DATE: 12/21/2022
LIC. NO: FOOD 0012553
LICENSE: FOOD DEALER RETAIL

CLASS: PROCESSING, HAZARDOUS FOODS, SALES
\$200,001 - \$2,000,000
SINGH, DALJIT, AGENT
KANRU, INC
2200 S 13TH ST
MILWAUKEE, WI 53215-2774

330118

WEIGHTS & MEASURES

W&M - 0006981

EFF DATE: 12/22/2021 EXP DATE: 12/21/2023

SCALES = 2; UPC SCANNERS = 3



Jan R. Dylaw

city clerk
www.milwaukee.gov/license

SINGH, DALJIT, AGENT
KANRU, INC
2200 S 13TH ST
MILWAUKEE, WI 53215-2774

ALDERMANIC DISTRICT 12

City Hall - Room 105 - 200 East Wells Street - Milwaukee, WI 53202-3570 - Phone (414) 286-2238 - Fax (414) 286-3057
Email: license@milwaukee.gov - Website: www.milwaukee.gov/license



city of milwaukee
www.milwaukee.gov/
license



Jan R. Dylaw

city clerk

license required to be displayed or carried
Weights & Measures

EXPIRATION DATE: 12/21/2023
LIC. NO: W&M 0006981
LICENSE: WEIGHTS & MEASURES

SINGH, DALJIT, AGENT
KANRU, INC
2200 S 13TH ST
MILWAUKEE, WI 53215-2774



Office of the City Clerk
License Division

Jim Owczarski
City Clerk
jowcza@milwaukee.gov

Jessica Ceella
License Division Manager
licmgr@milwaukee.gov

February 3rd, 2022

Ankurkumar Patel
Kanru, Inc
3830 Richland PK #203
Brookfield, WI 53045

RE: License for 2200 S 13th St Surrendered

Dear Ankurkumar Patel:

Our records indicate that you are a current agent or owner for the business of Kanru, Inc at 2200 S 13th St . The Class A Malt & Class A Liquor License, Food Dealer Retail, Public Entertainment Premises License, Cigarette and Tobacco and Weights & Measures licenses was recently surrendered.

If you have any questions or concerns, please contact our office at license@milwaukee.gov or (414) 286-2238.

Sincerely,

Carmen Roman
License Specialist III





Office of the City Clerk
License Division

Jim Owczarski
City Clerk
jowcza@milwaukee.gov

Jessica Celesia
License Division Manager
licmgr@milwaukee.gov

February 3rd, 2022

Neha Patel
Kanru, Inc
3830 Richaland PK
Brookfield, WI 53045

RE: License for 2200 S 13th St Surrendered

Dear Neha Patel:

Our records indicate that you are a current agent or owner for the business of Kanru, Inc at 2200 S 13th St . The Class A Malt & Class A Liquor License, Food Dealer Retail, Public Entertainment Premises License, Cigarette and Tobacco and Weights & Measures licenses was recently surrendered.

If you have any questions or concerns, please contact our office at license@milwaukee.gov or (414) 286-2238.

Sincerely,

Carmen Roman
License Specialist III





Office of the City Clerk
License Division

Jim Owczarski
City Clerk
jowcza@milwaukee.gov

Jessica Cejella
License Division Manager
licmgr@milwaukee.gov

February 3rd, 2022

Daljit Singh
Kanru, Inc
3440 W Sycamore ST
Franklin, WI 53132

RE: License for 2200 S 13th St Surrendered

Dear Daljit Singh:

Our records indicate that you are a current agent or owner for the business of Kanru, Inc at 2200 S 13th St . The Class A Malt & Class A Liquor License, Food Dealer Retail, Public Entertainment Premises License, Cigarette and Tobacco and Weights & Measures licenses was recently surrendered.

If you have any questions or concerns, please contact our office at license@milwaukee.gov or (414) 286-2238.

Sincerely,

Carmen Roman
License Specialist III



Date: 11/01/21
Officer: VODICKA

City of Milwaukee Police Department
90-5-1.5 Crime Prevention Survey
Convenience Store/Liquor Store Inspection

Name of Premise: Mi Super Foods
Address: 2200 S 13th St Milwaukee, WI
Phone: 414-643-9081

Owner: Neha PATEL
Owner address: 3830 Ridgeland Parkway
City State Zip: Brookfield, WI
Owner Phone: 218-751-8489
Owner email: nehankipatel2015@gmail.com

Manager: Daljit SINGH
Home Address: 3440 W Sycamore St
City State Zip: Franklin, WI
Phone: 414-243-6130
Email: Daljitdhana@ymail.com

Preferred contact: Daljit SINGH

Location currently open: YES NO

Projected open date:

Day's open: S M T W Th F SA ALL

Hours of Operation: Sun: 8a-9p 24 hours Y N
Mon: "
Tue: "
Wed: "
Thu: "
Fri: "
Sat: "

Premise Type: Liquor Store
Convenience Store
Other: grocery

Licenses currently held:

- Alcohol: Yes x No Class: A #:
- Tobacco: Yes x No #:
- Food: Yes x No #:
- Extended Hours: Yes x No #:
- Secondhand Dealer: Yes x No Type: #:
- Other: Yes x No Type: #:
- Other: Yes x No Type: #:

Who is your alcohol distributor?

Exterior Survey:

1. Is the area around the location clean? X Yes No
2. What surrounds the location? (Check all the apply)
 - a. Park
 - b. X School
 - c. Youth Center
 - d. X Church
 - e. X Tavern(s) If so, how many
 - f. X Residential
 - g. X Other businesses
 - h. Other:
3. Can you see from the outside of the location into the interior x Yes No
4. Can you see the employees inside of the location from the outside x Yes No
5. Are exterior windows free of signage x Yes No
6. Is there a parking lot x Yes No
7. Is the parking lot clean? X Yes No
8. Is the parking lot well lit? x Yes No
9. Are there areas where a person could conceal themselves Yes x No
10. Is there exterior lighting? X Yes No. Does it appears to be adequate x Yes No
11. Exterior Payphone? Yes x No
12. Are there No Loitering Signs posted? X Yes No
13. Are there exterior security cameras x Yes No How Many: 7
14. Are the address numbers prominently displayed and easy to see x Yes No

Camera Survey:

15. Does this location have security cameras? X Yes No
16. Are they in working order? X Yes No
17. What format are the cameras?
 - a. Color x Yes No
 - b. Digital x Yes No
 - c. VCR Yes No
 - d. Recorded x Yes No
18. How long is footage stored for later viewing: unknown

19. Are there exterior cameras Yes No How many: 7
 20. Are there interior cameras Yes No How many: 21
 21. Do all employees know how to retrieve recorded digital images/footage? Yes No

Interior Survey:

22. Is the storeowner willing to be a standing complainant regarding loitering? Yes No
 a. If yes have them fill out the standing complaint form and give them two of the commercial signs Yes No
 23. Is the interior of the location neat and clean? Yes No
 24. Does an interior camera face the entrance/exit? Yes No
 25. Is there a lockable area that separates employees from customers? Yes No
 26. Does the store sell single chore boy? Yes No
 27. Does the store sell blunt wraps? Yes No
 28. Does the store sell scales? Yes No
 29. Does the store sell items that may be used as crack pipes? Yes No
 a. Describe item N/A
 30. Does the store have an over abundance of sandwich baggies: Yes No
 31. Does the owner understand that these items are often used for drug use? Yes No
 32. Do the products in the store appear to be new and rotated often? Yes No
 33. Are emergency and non-emergency numbers posted near the phone? Yes No
 34. Does the owner know how to contact their police district directly? Yes No
 a. Did you provide a district contact guide to the owner? Yes No

Complete this section if alcohol establishment is a convenience store:

(** Read full ordinance for all details "68-55 Convenience Food Stores")

All convenience food stores not exempted under sub. 3 shall:

1. Is the cash register located in a manner so that at the time of a sales transaction, the employee and customer are both visible from the sidewalk? Yes No **
2. Are the glass entrance and exit doors clear of any signs or advertisements with the exception of a sign which states that the cash register contains \$50 or less and that the safe is no accessible to employees? Yes No
3. Does the store maintain one of the following on the licensed premise:
 - a. A safe that was in use at the convenience food store on August 17, 1994? Yes No
 - b. A drop-safe or time release safe that weighs at least 500 pounds or which is attached to or set into the floor in a manner approved by the police department? Yes No
4. Is lighting provided for the store's parking area during all hours of darkness when employees or customers are on the premises at a minimum average of 2-foot candles per square foot, unless the store is not open for business after sunset and before sunrise? Yes No N/A
5. Are at least two high-resolution surveillance security cameras installed? Yes No
6. Are the security cameras in working order? Yes No
7. Does one camera show an overall view of the counter and register area? Yes No
8. Does one camera show a clear, identifiable, full frame image of the face of each person entering and leaving the store? Yes No
9. Are the camera views obstructed by fixtures or displays? Yes No
10. Is the recorded footage stored for at least 30 days? Yes No (Unknown)

- 11. Do all store employees know how to record footage from the camera system to media capable of being transferred to police custody? Yes x No
- 12. Are customer entrances/exits made of glass or other transparent material? x Yes No
 - a. Exception: A store that does not have such doors on August 17, 1994 shall not be required to install such doors until the holder of the store's food dealer license changes.
- 13. Has the owner and their employees attended the Robbery Prevention Training within 120 days of ownership or employment? Yes x No
 - a. Contact Community Outreach and Education at 935-7836 for schedule.

Sub 3. Exemptions. The requirements of this section do not apply to a convenience food store that conforms to either of the following descriptions:

- a-1. The store is located in an enclosed shopping structure, enclosed commercial building or hospital. A convenience food store is not in an enclosed structure or building if a customer can enter it directly from the outside.
Does store conform to a-1 Yes x No
- a-2. The store physically separates employees from customers with a solid partition that bars a person from entering the employee area from the customer area, has a secure lock on the employee side of any door between the employee area and the customer, and conducts all transaction through a service window or similar arrangement.
Does store conform to a-2 Yes x No
 - a. At the commissioner's discretion, a convenience store may be exempted from any or all of the regulations specified in sub 2.
Does this location hold an exemption from the commissioner regarding any of the requirements of Sub 2? Yes No

ADDITIONAL COMMENTS/RECOMMENDATIONS:

The location is a grocery store with alcohol and tobacco sales

MILWAUKEE POLICE DEPARTMENT

LICENSING

CRIMINAL RECORD/ORDINANCE VIOLATION/INCIDENTS SYNOPSIS

DATE: 01/22/2021
LICENSE TYPE: ALQML
NEW:
RENEWAL:

No. 320021
Application Date: 01/21/2021

License Location: 2200 S 13th St
Business Name: Mi Super Foods & Liquor

Licensee/Applicant: Nagra, Gurinder S
(Last Name, First Name, MI)
Date of Birth: 07/30/1970

Home Address: 6980 S 35th St
City: Franklin State: WI Zip Code: 53132
Home Phone: (414)

This report is written by Police Officer David NOVAK, assigned to the License Investigation Unit, Days.

The Milwaukee Police Department's investigation regarding this application revealed the following:

1. On 02/25/2014 the applicant was cited at 2667 North 5th Street in the city of Milwaukee for Responsible Person on Premises Required.

Charge: Responsible Person on Premises Required
Finding: Guilty
Sentence: \$368.00 fine
Date: 04/17/2014
Case: 14018997

2. On 05/15/2014 the applicant was cited at 2029 North Holton Street in the city of Milwaukee for Building Code Violations.

Charge: Building Code Violations
Finding: Guilty
Sentence: \$280.00 fine
Date: 01/15/2015
Case: 14062301

3. On 01/26/2016 the applicant was cited in the City of Milwaukee at 4839 N. Green Bay Av for Building Code Violations.

Charge: Building Code Violations
Finding: Guilty
Sentence: Fined \$980.00
Date: 01/05/2017
Case: 13033149

4. On 06/16/2016 the applicant was cited in the City of Milwaukee at 4110 W. Martin Dr for Building Code Violations.

Charge: Building Code Violations
Finding: Guilty
Sentence: Fined \$280.00
Date: 01/17/2017
Case: 16051366

5. On 08/22/2017 the applicant was cited in the City of Milwaukee at 2667 N. 5th St for Responsible Person on Premises Required.

Charge: Responsible Person on Premises Required
Finding: Guilty
Sentence: Fined \$190.00
Date: 02/22/2018
Case: 17042400

6. On 08/26/2017 the applicant was cited in the City of Milwaukee at 2667 N. 5th St for Sale of Cigarettes to Minor/Underage.

Charge: Sale of Cigarettes to Minor/Underage
Finding: Guilty
Sentence: Fined \$280.00 **BENCH WARRANT ISSUED**
Date: 06/27/2018
Case: 17051220

7. On 08/26/2017 the applicant was cited in the City of Milwaukee at 6811 N. Teutonia Av for Sale of Cigarettes to Minor/Underage.

Charge: Sale of Cigarettes to Minor/Underage
Finding: Dismissed
Sentence:
Date:
Case: 17051221

=====

Items #5, 6, & 7 updated with disposition on 12/04/2018 (warrant on #6 is valid)

8. On 08/02/2017 the applicant was cited in the City of Milwaukee at 4839 N. Green Bay Av for Building Code Violations.

Charge: Building Code Violations
Finding: Guilty
Sentence: Fined \$330.00
Date: 01/25/2018
Case: 17074331

=====

9. On 12/03/2018 the applicant was cited in the City of Milwaukee at 3876 N. Port Washington for Responsible Person on Premise.

Charge: Responsible Person on Premise
Finding: Guilty
Sentence: Fined \$189.00
Date: 04/11/2019
Case: 18085794

10. On 04/29/2019 officers received a call of a trespasser at Mi Super Foods, 2200 S 13th St. The owner has a long term problem with a subject trespassing and panhandling on the property. The officer observed the subject and stopped the subject, who stated he has been warned to not be on the property but stated he is homeless and the patrons help him out. The applicant requested the subject be cited for Trespassing.
- =====

11. On 11/20/2020 at 2:31pm officers were dispatched to Mi Super Foods, 2200 S 13th St for a Retail Theft. The officers interviewed an employee who stated he stopped a subject taking a 24 pack of beer without paying for it. the suspect punched the employee and fled with the beer. the owner, Kalwinder NAGRA was on scene and provided officers with video of the incident.

Previous Premise

Area of Interest (AOI) Information

Area : 21,862,585.81 ft²

Oct 13 2021 12:05:49 Central Daylight Time

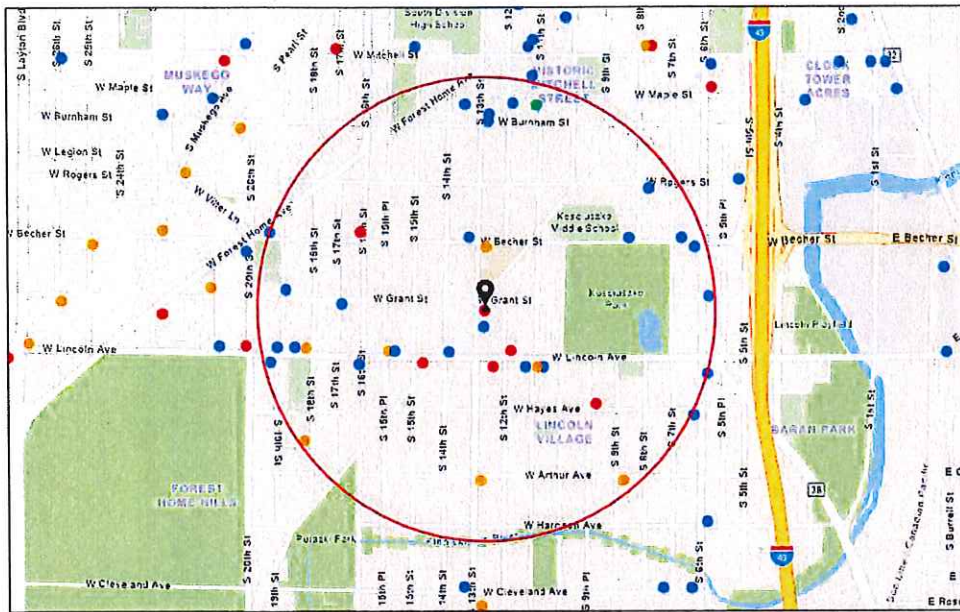

- Alcohol Licenses
- Class A Fermented Malt Beverage (orange dot)
- Class B Fermented Malt Beverage (green dot)
- Class A Liquor and Mall (red dot)
- Class B Tavern (blue dot)
- City Limits (black outline)

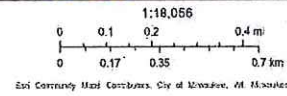

Summary

Name	Count	Area(ft ²)	Length(mi)
Alcohol Licenses	36		

Alcohol Licenses

#	Legal Entity	Trade Name	Licensee	Address	License Type Name	Total Capacity	Expiration Date	Count
1	El Pelon Bar	El Pelon Bar	Joel Velasco Garcia, SP	1832 S 13TH ST	Class B Tavern License	25	10/20/2021, 7:00 PM	1
2	GP Food Market LLC	Los Amigos	KARAMVIR K DHALIWAL, Agt	2100 S 13TH ST	Class A Fermented Malt Beverage Retailer's License		11/27/2021, 6:00 PM	1
3	Paul's Liquor LLC	Paul's Liquor	AGIAPAL SINGH, Agt	1600 W Becher ST	Class A Malt & Class A Liquor License		11/27/2021, 6:00 PM	1
4	MESA GARIBALDI, LLC	FIESTA GARIBALDI	VALDEMAR ESCOBAR, Agt	821-23 W LINCOLN AV	Class B Tavern License		12/11/2021, 6:00 PM	1
5	PEOPLES INN	PEOPLES INN	MARIA M RODRIGUEZ, SP	1139 W MAPLE ST	Class B Tavern License	45	11/22/2021, 6:00 PM	1
6	Carnitas Machetes	Carnitas Machetes	Alberto Morales, SP	2000 S 8th ST	Class B Tavern License		12/6/2021, 6:00 PM	1
7	Forest Home Ave Chicken Palace LLC	Chicken Palace - Forest Home/ Chicken Palace Forest Home Food Truck	Rosa Isela Real Perez, Agt	1937 W Forest Home AV	Class B Tavern License	71	11/22/2021, 6:00 PM	1
8	The Clem-Pank Group LLC	On My Way Home	DEBI DAMRON, Agt	2079 S 8th ST	Class B Tavern License	71	11/17/2021, 6:00 PM	1
9	YASMINE FOODS, LLC	LINCOLN SUPERMARKET	LOAI A ATARI, Agt	1534 W LINCOLN AV	Class A Fermented Malt Beverage Retailer's License		12/10/2021, 6:00 PM	1
10	La Borincana Restaurant Inc	La Borincana Restaurant	Santa I Fret, Agt	1820 S 13th ST	Class B Tavern License	49	1/19/2022, 6:00 PM	1
11	La Salsita Restaurant LLC	La Salsita Restaurant	Nicolas Santa Cruz-Ruedas, Agt	1105 W Lincoln AV	Class B Tavern License		1/17/2022, 6:00 PM	1
12	3 HERMANOS, INC	3 Hermanos Club	RAMON OROZCO, Agt	1332 W LINCOLN AV	Class B Tavern License	163	2/19/2022, 6:00 PM	1
13	LA GUADALUPANA	LA GUADALUPANA	ANA M RAZO, SP	1520 W LINCOLN AV	Class B Tavern License	99	2/7/2022, 6:00 PM	1
14	Mi Super Foods, & Liquor Inc	Mi Super Foods & Liquor	Gurinder S Nagra, Agt	2200 S 13th ST	Class A Malt & Class A Liquor License		2/7/2022, 6:00 PM	1
15	Larenos Restaurant	Larenos Restaurant	Brunilda Alicea Rosado, SP	1601 W Lincoln AV	Class B Tavern License		2/10/2022, 6:00 PM	1
16	PRIMOS PLACE	PRIMOS PLACE	ENRIQUE TERRONES, SP	1631 W GRANT ST	Class B Tavern License	161	3/6/2022, 6:00 PM	1
17	Diamante Negro LLC	Diamante Negro	Tomas Hernandez, Agt	1900 W LINCOLN AV	Class B Tavern License		3/1/2022, 6:00 PM	1

18	Beer Town LLC	Beer Town	PARAMJIT KAUR, Agt	1029 W Lincoln AV	Class A Fermented Malt Beverage Retailer's License		4/2/2022, 7:00 PM	1
19	Lincoln Express, Inc.	Express Pantry	PETTY BABBER, Agt	1804 W Lincoln AV	Class A Fermented Malt Beverage Retailer's License		5/3/2022, 7:00 PM	1
20	Irene's Catering Service, Inc	Irene's Catering Service, Inc	THOMAS A REWOLINSKI, Agt	1901 W Lincoln AV	Class B Tavern License		10/18/2021, 7:00 PM	1
21	El Sunami II, LLC	Sunami	Ociel Escobar Luvianos, Agt	2222 S 13TH ST	Class B Tavern License	49	4/19/2022, 7:00 PM	1
22	Channa Sales Inc	Arthur Mini Mart	Baljeet S Channa, Agt	2500 S 13TH ST	Class A Fermented Malt Beverage Retailer's License		6/12/2022, 7:00 PM	1
23	EL LUCERO LIQUOR, INC	EL LUCERO LIQUOR	HANIN K ABDELRAHIM, Agt	1132-A W LINCOLN AV	Class A Malt & Class A Liquor License		6/13/2022, 7:00 PM	1
24	KOTHALA, LLC	SOUTHSIDE BEER & LIQUOR	JASBIR S PANU, Agt	1434 W WINDLAKE AV	Class A Malt & Class A Liquor License		6/13/2022, 7:00 PM	1
25	Club 6 LLC	Club 6	BLAS CERDA, Agt	2101 S 6th ST	Class B Tavern License		6/30/2022, 7:00 PM	1
26	CEDAR INN	CEDAR INN	JOANNE M HUMSIK, SP	2178 S 6TH ST	Class B Tavern License	25	6/29/2022, 7:00 PM	1
27	Restaurante El Local LLC	Restaurante El Local	JESUS SOTO CRUZ, Agt	1801 S 11th ST	Class B Fermented Malt Beverage Retailer's License		7/5/2022, 7:00 PM	1
28	KOZ'S MINI BOWL, INC	KOZ'S MINI BOWL	JUSTIN J KOSAKOSKI, Agt	2078 S 7TH ST	Class B Tavern License	80	8/30/2022, 7:00 PM	1
29	SMKA LLC	Roman Foods	KHALED S QAADAN, Agt	2441 S 18th ST	Class A Fermented Malt Beverage Retailer's License		7/28/2022, 7:00 PM	1
30	OLD TOWN SERBIAN GOURMET RESTAURANT, LLC	OLD TOWN SERBIAN GOURMET RESTAURANT	NATALIA A RADICEVICH, Agt	518-522 W LINCOLN AV	Class B Tavern License	200	9/22/2022, 7:00 PM	1
31	Acosta Restaurant LLC	El Tlaxcalteca Restaurant	Evaristo Acosta Pena, Agt	1300 W Burnham ST	Class B Tavern License		9/25/2022, 7:00 PM	1
32	SHORTY'S CATERING, INC	SHORTY'S CATERING & RESTAURANT	ELISA MALDONADO, Agt	2075-79 S 13TH ST	Class B Tavern License	156	9/20/2022, 7:00 PM	1
33	FRANKS FOOD	FRANKS FOOD	FAHIM N MAHMOUD, SP	2500 S 9TH ST	Class A Fermented Malt Beverage Retailer's License		9/20/2022, 7:00 PM	1

34	Manny's Grocery Store LLC	Manny's Grocery Store	Emanuel I Herrera Ortiz, Agt	2366 S 9TH PL	Class A Malt & Class A Liquor License		9/19/2022, 7:00 PM	1
35	A & J POLISH DELI, INC	A & J POLISH DELI	JADWIGA T ROZAK, Agt	1215 W LINCOLN AV	Class A Malt & Class A Liquor License		10/9/2022, 7:00 PM	1
36	ANNA'S TAP	ANNA'S TAP	SAMANTHA L RITCHIE, SP	1838 W GRANT ST	Class B Tavern License	25	9/20/2022, 7:00 PM	1

Establishments within a 0.5 miles radius centered on area of interest.



Tuesday, May 03, 2022



Notice of Public Hearing

Blank Notice

SINGH, Daljit

Mi Super Foods & Liquor at 2200 S 13th St.

Request to Reinstate the Class A Malt & Class A Liquor, Food Dealer, Public Entertainment Premises and Weights & Measures Surrendered Licenses

Tuesday, May 17, 2022 at 09:10 AM

To whom it may concern:

The above application has been made by the above named applicant(s). This requires approval from the Licenses Committee and the Common Council of the City of Milwaukee. The hearing before the Licenses Committee will take place virtually on 05/17/2022 at 09:10 AM. This is a public hearing. Those wishing to view the proceeding are able to do so via the City Channel – Channel 25 on Spectrum Cable – or on the Internet at <http://city.milwaukee.gov/citychannel>. Those wishing to provide oral testimony will be asked to do so by phone or internet and are asked to contact the staff assistant, Yadira Melendez at (414) 286-2775 or stasst5@milwaukee.gov for necessary information. Please make such requests no later than one business day prior to the start of the meeting. You are not required to attend the hearing, but please see the information below if you would like to provide testimony. Once the Licenses Committee makes its recommendation, this recommendation is forwarded to the full Common Council for approval at its next regularly scheduled hearing.

Important details for those wishing to provide information for the Licenses Committee to consider when making its recommendation:

1. The license application is scheduled to be heard at the above time. Due to other hearings running longer than scheduled, you may have to wait some time to provide your testimony.
2. You must testify as to matters that you have personally experienced or seen. (You cannot provide testimony for your neighbor, parent or anyone else; this is considered hearsay and cannot be considered by the committee.)
3. No letters or petitions can be accepted by the committee (unless the person who wrote the letter or the persons who signed the petition are willing to testify).
4. Persons opposed to the license application are given the opportunity to testify first; supporters may testify after the opponents have finished.
5. When you are called to testify, you will be sworn in and asked to give your name, and address. (If your first and/or last names are uncommon please spell them.)
6. You may then provide testimony.
 - a. Include only information relating to the above license application.
 - b. Include only information you have personally witnessed or seen.
 - c. Provide concise and relevant information detailing how this business has affected or may affect the peaceful enjoyment of your neighborhood.
 - d. If by the time you have the opportunity to testify, the information you wish to share has already been provided to the committee, you may state that you agree with the previous testimony. Redundant or repetitive testimony will not assist the committee in making its recommendation.
7. After giving your testimony, the members of the Licenses Committee and the licensee may ask questions regarding the testimony you have given or other factors relating to the license application.
8. Business Competition is not a valid basis for denial or non-renewal of a license.

Please Note: If you have submitted an objection to the above application your objection cannot be considered by the committee unless you personally testify at the hearing.

OCCUPANT	MAIL ADDRESS	CITY STATE ZIP
CURRENT OCCUPANT	1134 W GRANT ST	MILWAUKEE, WI 53215-2730
CURRENT OCCUPANT	1134A W GRANT ST	MILWAUKEE, WI 53215-2730
CURRENT OCCUPANT	1136 W GRANT ST	MILWAUKEE, WI 53215-2730
CURRENT OCCUPANT	1140 W GRANT ST	MILWAUKEE, WI 53215-2730
CURRENT OCCUPANT	1140A W GRANT ST	MILWAUKEE, WI 53215-2730
CURRENT OCCUPANT	1209 W GRANT ST	MILWAUKEE, WI 53215-2731
CURRENT OCCUPANT	1210 W GRANT ST	MILWAUKEE, WI 53215-2732
CURRENT OCCUPANT	1219 W WINDLAKE AVE	MILWAUKEE, WI 53215-2736
CURRENT OCCUPANT	1219A W WINDLAKE AVE	MILWAUKEE, WI 53215-2736
CURRENT OCCUPANT	1225 W WINDLAKE AVE	MILWAUKEE, WI 53215-2736
CURRENT OCCUPANT	1225A W WINDLAKE AVE	MILWAUKEE, WI 53215-2736
CURRENT OCCUPANT	1229 W WINDLAKE AVE	MILWAUKEE, WI 53215-2736
CURRENT OCCUPANT	1231 W WINDLAKE AVE	MILWAUKEE, WI 53215-2736
CURRENT OCCUPANT	1233 W WINDLAKE AVE	MILWAUKEE, WI 53215-2736
CURRENT OCCUPANT	1241 W WINDLAKE AVE	MILWAUKEE, WI 53215-2736
CURRENT OCCUPANT	1243 W WINDLAKE AVE	MILWAUKEE, WI 53215-2736
CURRENT OCCUPANT	1243 W WINDLAKE AVE, A	MILWAUKEE, WI 53215-2736
CURRENT OCCUPANT	1243 W WINDLAKE AVE, B	MILWAUKEE, WI 53215-2736
CURRENT OCCUPANT	1245 W WINDLAKE AVE	MILWAUKEE, WI 53215-2736
CURRENT OCCUPANT	1308 W WINDLAKE AVE	MILWAUKEE, WI 53215-2739
CURRENT OCCUPANT	1308A W WINDLAKE AVE	MILWAUKEE, WI 53215-2739
CURRENT OCCUPANT	1310 W WINDLAKE AVE	MILWAUKEE, WI 53215-2739
CURRENT OCCUPANT	1312 W WINDLAKE AVE	MILWAUKEE, WI 53215-2739
CURRENT OCCUPANT	1314 W GRANT ST	MILWAUKEE, WI 53215-2734
CURRENT OCCUPANT	1314 W GRANT ST, A	MILWAUKEE, WI 53215-2734
CURRENT OCCUPANT	1314 W GRANT ST, B	MILWAUKEE, WI 53215-2734
CURRENT OCCUPANT	1318 W WINDLAKE AVE	MILWAUKEE, WI 53215-2739
CURRENT OCCUPANT	1318A W WINDLAKE AVE	MILWAUKEE, WI 53215-2739
CURRENT OCCUPANT	1322 W WINDLAKE AVE	MILWAUKEE, WI 53215-2739
CURRENT OCCUPANT	1324 W WINDLAKE AVE	MILWAUKEE, WI 53215-2739
CURRENT OCCUPANT	1328 W WINDLAKE AVE	MILWAUKEE, WI 53215-2739
CURRENT OCCUPANT	1332 W WINDLAKE AVE	MILWAUKEE, WI 53215-2739
CURRENT OCCUPANT	1334 W WINDLAKE AVE	MILWAUKEE, WI 53215-2739
CURRENT OCCUPANT	1337 W WINDLAKE AVE	MILWAUKEE, WI 53215-2738
CURRENT OCCUPANT	1339 W WINDLAKE AVE	MILWAUKEE, WI 53215-2738
CURRENT OCCUPANT	1341 W WINDLAKE AVE	MILWAUKEE, WI 53215-2738
CURRENT OCCUPANT	2150 S 13TH ST, 101	MILWAUKEE, WI 53215-2786
CURRENT OCCUPANT	2150 S 13TH ST, 102	MILWAUKEE, WI 53215-2786
CURRENT OCCUPANT	2150 S 13TH ST, 104	MILWAUKEE, WI 53215-2786
CURRENT OCCUPANT	2150 S 13TH ST, 105	MILWAUKEE, WI 53215-2786
CURRENT OCCUPANT	2150 S 13TH ST, 106	MILWAUKEE, WI 53215-2786
CURRENT OCCUPANT	2150 S 13TH ST, 107	MILWAUKEE, WI 53215-2786
CURRENT OCCUPANT	2150 S 13TH ST, 108	MILWAUKEE, WI 53215-2786
CURRENT OCCUPANT	2150 S 13TH ST, 110	MILWAUKEE, WI 53215-2786
CURRENT OCCUPANT	2150 S 13TH ST, 111	MILWAUKEE, WI 53215-2786
CURRENT OCCUPANT	2150 S 13TH ST, 113	MILWAUKEE, WI 53215-2786

CURRENT OCCUPANT	2206A S 12TH ST	MILWAUKEE, WI 53215-2712
CURRENT OCCUPANT	2207 S 12TH ST	MILWAUKEE, WI 53215-2711
CURRENT OCCUPANT	2207A S 12TH ST	MILWAUKEE, WI 53215-2711
CURRENT OCCUPANT	2207B S 12TH ST	MILWAUKEE, WI 53215-2711
CURRENT OCCUPANT	2210 S 12TH ST	MILWAUKEE, WI 53215-2712
CURRENT OCCUPANT	2210A S 12TH ST	MILWAUKEE, WI 53215-2712
CURRENT OCCUPANT	2211 S 12TH ST	MILWAUKEE, WI 53215-2711
CURRENT OCCUPANT	2211A S 12TH ST	MILWAUKEE, WI 53215-2711
CURRENT OCCUPANT	2214 S 12TH ST	MILWAUKEE, WI 53215-2712
CURRENT OCCUPANT	2215 S 12TH ST	MILWAUKEE, WI 53215-2711
CURRENT OCCUPANT	2218 S 12TH ST	MILWAUKEE, WI 53215-2712
CURRENT OCCUPANT	2219 S 12TH ST	MILWAUKEE, WI 53215-2711
CURRENT OCCUPANT	2222 S 12TH ST	MILWAUKEE, WI 53215-2712
CURRENT OCCUPANT	2222A S 12TH ST	MILWAUKEE, WI 53215-2712
CURRENT OCCUPANT	2222B S 12TH ST	MILWAUKEE, WI 53215-2712
CURRENT OCCUPANT	2223 S 12TH ST	MILWAUKEE, WI 53215-2711
CURRENT OCCUPANT	2226 S 12TH ST	MILWAUKEE, WI 53215-2712
CURRENT OCCUPANT	2227 S 12TH ST	MILWAUKEE, WI 53215-2711
CURRENT OCCUPANT	2230 S 12TH ST	MILWAUKEE, WI 53215-2712
CURRENT OCCUPANT	2231 S 12TH ST	MILWAUKEE, WI 53215-2711
CURRENT OCCUPANT	2234 S 12TH ST	MILWAUKEE, WI 53215-2712
CURRENT OCCUPANT	2234A S 12TH ST	MILWAUKEE, WI 53215-2712
CURRENT OCCUPANT	2238 S 12TH ST	MILWAUKEE, WI 53215-2712
CURRENT OCCUPANT	2238A S 12TH ST	MILWAUKEE, WI 53215-2712

Blank Notice

Total Records: 164

Radius 250.0 feet and Center of Circle: 2200 S 13th St



BUSINESS LICENSE PLAN OF OPERATION

ccl-busplan 5/12/2020

Office of the City Clerk License Division
200 E. Wells St. Room 105, Milwaukee, WI 53202
(414) 286-2238 www.milwaukee.gov/license e-mail address: license@milwaukee.gov

1. Type of Business

Applying for: Extended Hours (12AM to 5AM) - If a food establishment, check all that apply: Delivery Drive Thru Dining Room
 Self Service Laundry Massage Establishment Filling Station
 Other (supplemental application for specific license also required)

Provide a detailed description of the type of business you plan on operating: SUPERMARKET

Do you have any experience operating this type of business? No Yes If yes, explain:

2. Business Operations

- a. Proposed Opening Date: 12/01/2021
- b. Is this premise under construction? No Yes If yes, list estimated completion date: _____
- c. Is this a franchise? No Yes
- d. Is this premises currently licensed? No Yes If yes, list type of license: FOOD, CIG, CLASS A LIQUOR
- e. Is the current licensee operating? No Yes If no, list date closed: _____
- f. Do you have future plans for other businesses, licenses or permits at this location? No Yes
If yes, explain: _____
- g. Have you previously held an Extended Hours License in Milwaukee? No Yes
If yes, list address(es): _____
- h. Are other businesses operating in the same building? No Yes If yes, describe: _____

3. Litter & Noise

- a. How are grounds kept clean? Sweep Pressure Wash Pick Up Litter Other: _____
- b. How often will grounds be cleaned? Daily Weekly As Needed Monthly Other: _____
- c. Grounds cleaned by: Licensee Building Owner Employees Hired Maintenance Other: _____
- d. How are noise issues prevented and/or addressed? Security Manager approaches customer(s) Call Police
 Signs Posted Other: _____
- e. Will a sound amplification system be used? No Yes If yes, describe: _____

4. Smoking & Sanitation

- a. Are there designated outdoor smoking areas? No Yes If yes, describe: _____
- b. Number of Garbage Cans: Inside: 4 Locations: By Cash Register, Restrooms and Deli Area
Outside: 5 Locations: By front door outside, dumpster in front and by loading ar
- c. Is a crowd control barrier used? No Yes If yes, describe: _____
- d. How many restrooms are on the premises? 2
- e. Name of solid waste contractor: Advanced Disposal Waste Management Other: _____

5. Security

- a. Are there onsite parking spaces? No Yes If yes, how many? 12 and describe the parking security plan: Security Camera sytem monitor parking lot 24/7.
- b. Is there a loading zone? No Yes If yes, describe the loading area security plan: Security Camera system monitor loading zone 24/7
- c. Will you have security personnel on premise? No Yes If yes, how many? _____ and answer the following:
 What are their responsibilities? _____
 Is security equipment used? No Yes If yes, describe _____
 List their licensing, certification, or training credentials _____
- d. Will there be security cameras? No Yes If yes, how many? 32 and list locations: Monitors inside and store surroundings.
- e. Will searches/identification checks be done upon entry? No Yes If yes, describe _____

6. Percentage of Sales (must total 100%)

Alcohol <u>20</u> %	Food <u>60</u> %	Secondhand Merchandise <u>0</u> %	Precious Metals & Gems <u>0</u> %
Entertainment <u>2</u> %	Cigarettes <u>10</u> %		
Pawnbroker Activity <u>0</u> %	Salvaged Materials <u>0</u> % (such as scrap metal)	Personal Services (such as tattoo, body piercing, salon, tailor, tanning, etc.) <u>0</u> %	Other <u>8</u> % Describe: <u>Lottery</u>

7. Businesses/Licenses on the Premises (check all that apply):

Type 1

- Full Service Restaurant Cafe/Coffee Shop Dell or Fast Food Restaurant Private/Fraternal/Veterans Club
- Night Club Tavern Cocktail Lounge Teen Club
- Banquet Hall Sports Facility Bowling Alley
- Hotel/Motel : Number of Floors: _____ Rooming House: Number of Floors: _____
 Number of Rooms: _____ Number of Rooms: _____

Type 2

- Liquor Store Corner Store Supermarket Convenience Store
- Gas Station Amusement/Phonograph Distributor Recycling, Salvage or Towing
- Used Car Dealer Personal Service Establishment
(such as tattoo business, hair salon, tailor, etc.) Recording Studio

What other licenses/permits will you hold at this location? (check all that apply)

- Occupancy Permit Cigarette & Tobacco Gas Station Extended Hours Class "B" Tavern Weights & Measures
- Secondhand Dealer Precious Metal & Gem Other: _____

8. Legal Capacity (only if a Type 1 premises in #7 above)

Capacity n/a (Call the Milwaukee Development Center at 414-286-8211 if you have questions.)

9. Premises Description

- a. Identify all area(s) of the premises that will be used in operating this business (include areas used only for storage):
 1st Floor 2nd Floor Basement Storage Patio Beer Garden Sidewalk Café Deck Rooftop
 Other: Describe: _____
- b. Describe Location: Major Thoroughfare Secondary Street Other: _____
- c. Nearest Major Cross Street: 13th street
- d. Describe Building: Free Standing Building Strip Mall Other: _____
- e. Describe Premises Structure: Single Story Multi-Story - # of Stories _____ Other: _____
- f. Describe Surrounding Area: Commercial Residential Industrial Other: _____
- g. Building Owner Name: KANRU PROPERTY LLC Phone Number: 216-820-0681
 Building Owner Address: 2200 S 13TH ST, MILWAUKEE, WI 53215

10. Hours of Operation & Customers

Will customers be entering the premises? No Yes

Day of the Week	Proposed Hours of Operation:		Estimated Number of Customers expected each day	Potential Age Range of Customers	Class B Tavern Applicant Only: Age Restriction (If none, write 'None')
	Open Time (include a.m. or p.m.)	Close Time (include a.m. or p.m.)			
Sunday	8:00 AM	9:00 PM	350	ALL	NONE
Monday	8:00 AM	9:00 PM	350	ALL	NONE
Tuesday	8:00 AM	9:00 PM	350	ALL	NONE
Wednesday	8:00 AM	9:00 PM	350	ALL	NONE
Thursday	8:00 AM	9:00 PM	350	ALL	NONE
Friday	8:00 AM	9:00 PM	350	ALL	NONE
Saturday	8:00 AM	9:00 PM	350	ALL	NONE

An Extended Hours Establishment License is required for any convenience store, filling station, personal service establishment (such as tattoo, body piercing, salon, tailor, tanning, etc.), recording studio or restaurant which is open between the hours of 12:00 a.m. and 5:00 a.m.

Alcohol Establishments Permitted Hours of Operation: Class A: 8:00 am to 9:00 pm Sunday thru Saturday
 Class B: 6:00 am to 2:00 am Sunday thru Thursday, 6:00 am to 2:30 am Friday & Saturday

Entertainment Outdoor Closing Hours: 10:00pm Sunday-Thursday; 12:00am Friday & Saturday; unless a different time, either earlier or later, is established by the Common Council in its approval of the licensee's plan of operation.

11. Signature(s)

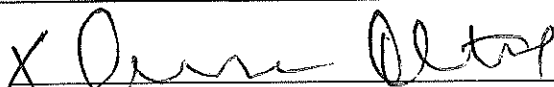
 Signature of Sole Proprietor, Partner, or 20% or more Shareholder
 (If there are no 20% or more shareholders,
 Corporate Officer-print name/title and sign)

 Signature of additional partner or 20% or more shareholder

See Application Information for a complete list of all required application forms.



FOOD DEALER LICENSE PLAN OF OPERATION

OFFICE OF THE CITY CLERK, LICENSE DIVISION
CITY HALL, 200 E. WELLS ST, ROOM 105, MILWAUKEE, WI 53202
(414) 286-2238 • license@milwaukee.gov • www.milwaukee.gov/license

Legal Entity Name: **KANRU INC**

Premises Address: **2200 S 13TH STREET, MILWAUKEE, WI 53215**

SECTION 1 TYPE OF BUSINESS

What will be the majority of your food sales? (check one)

Restaurant Items (meals):
MEALS include, but are not limited to, chicken, ribs, sandwiches, roasted corn, baked potatoes, hot dogs, brats, tacos, nachos w/ cheese and meat, French fries, cooked or deep fried vegetables/fruit, cooked cheese curds, corn dogs, egg rolls, salads.

Retail Items (snacks and beverages):
RETAIL items include, but are not limited to, ice cream/soft serve, lemonade, snow cones, coffee, espresso, cappuccino, tea, fruit juice, smoothies, candy, dispensed soda, fruit cups, bakery, cookies, kettle corn, cotton candy, funnel cakes, fritters, tortilla chips w/ cheese.

Will it be a convenience store? Yes No

A convenience store contains less than 5,000 square feet of retail space and has, as its primary business, the sale of basic food items and in addition, sells household products or is a filling station that sells basic food items and household products.

- Bed & Breakfast
- Micro Market

All Applicants: Submit a menu or a list of food items that will be sold.

Will any wholesale business be done? No Yes If yes, what percentage of food sales will be wholesale?

Less than 25%

25% or More AND:

Restaurant items (meals) will be sold – Complete this application and also contact DATCP.

NO restaurant items (meals) will be sold - Do NOT complete this application. Contact DATCP only.

SECTION 2 FOOD PROCESSING

Will any food processing be done? No Yes

Processing is defined as assembling, grinding, cutting, mixing, baking, coating, stuffing, packing, bottling, grilling, canning, extracting, fermenting, distilling, pickling, freezing, drying, smoking, or packaging.

SECTION 3 FOOD REQUIRING TEMPERATURE CONTROL

Will any food that requires temperature control be sold? No Yes
(includes dairy products such as milk, cheese, and ice cream, fish, shellfish, meat, poultry)

If yes, list the types of food items: MEAT, CHEESE, ICE CREAM, POULTRY, MILK

SECTION 4 DETAILS OF OPERATION

Will you have seating on site for dining? No Yes

Will you be doing any catering? No Yes

Will you be doing any delivery? No Yes

Will you have outdoor activities? No Yes - Check all that apply: Bar Cooking/Grilling Dining

Will you have a drive thru window? No Yes - Are hours different from inside? No Yes
 If Yes, provide drive thru hours: _____

Will scales or barcode scanners be used? No Yes - You must also apply for a Weights & Measures License.

SECTION 5 ADDITIONAL SITES

Where will food be prepared and/or sold?

At a single site At multiple sites: How many? _____ (for example, a hotel with several dining rooms or bars)

If multiple sites, attach a Food Dealer Additional Site Addendum (ccl-foodadd) for each additional site.

SECTION 6 CONSTRUCTION OR CHANGES

Are you planning any construction, remodeling or equipment changes?

No If No, SKIP to Section 8

Yes If Yes, check all that apply: New construction of a building Renovation or remodeling
 Construction changes to existing building Equipment changes only

Provide a brief description of the changes: _____

Start date: _____

Name, Address & Phone Number of Architect: _____

Name, Address & Phone Number of Contractor: _____

SECTION 7 ALCOHOL BEVERAGES

Are you applying for an alcohol beverage license?

No If No, SKIP to Section 8

Yes If YES, if your food license is approved prior to the alcohol license, when do you want the food license issued?
 Immediately At the same time as the alcohol license

SECTION 8 ACKNOWLEDGEMENTS & SIGNATURE

You must initial each item confirming your understanding:

AP I understand the Health Department must conduct an inspection and advise the License Division of their approval before the license may be issued.

AP I understand I must obtain an occupancy permit from the Department of Neighborhood Services and an inspection may be required. Neighborhood Services must advise the License Division of their approval before the license may be issued.

AP I understand the district alderperson will review and either support or object to my application. If he/she objects, I may appeal and be scheduled to appear before the Licenses Committee. The Licenses Committee will then make a recommendation to the Common Council. The Common Council must grant the license before it may be issued.

AP I understand proof of payment for all license fees must be on file in the License Division before the license may be issued and the license must be issued and posted in my establishment prior to opening for business.

AP I will not operate my food business until the license has been issued and posted in the establishment.

Signature of Sole Proprietor, Partner, or 20% Shareholder: X [Signature]

Signature of Additional Partner: _____



**ALCOHOL BEVERAGE & PUBLIC ENTERTAINMENT PREMISES
SUPPLEMENTAL APPLICATION**

Office of the City Clerk License Division
200 E. Wells St. Room 105, Milwaukee, WI 53202
(414) 286-2238 e-mail address: license@milwaukee.gov www.milwaukee.gov/license

Legal Entity Name: **KANRU INC**

Premise Address: **2200 S 13TH STREET, MILWAUKEE, WI 53215**

Proximity of Premises to Church, School, Daycare Center or Hospital

Is the building within 300 feet of any church, school, daycare center or hospital? No Yes

"Service Bar Only" Designation

If applying for Class B or C license, are you applying for "Service Bar Only"? No Yes
Service Bar Only means customers cannot sit at the bar. Alcohol is served to employees who serve patrons seated at tables. No stools, chairs or other articles of furniture shall be placed at the service bar for patrons to sit upon.

Business Information

- a) Are you taking out this application for anyone that may not be eligible for a license? No Yes
If yes, list their name and address: _____
- b) Will the agent, a partner or the individual licensee be conducting the day-to-day operations of the business? No Yes
If no, list the name and address of the person(s) who will: _____
- Class B Applicants: If the agent, a partner or the individual licensee will not be conducting the day-to-day operations of the business, the person(s) listed above must obtain a Class B Managers license.
- c) Does anyone else have money invested or any other interest in this business? No Yes
If yes, explain: _____
- d) Have you made an agreement with anyone to repay any loan or any other payments based upon income from the business?
 No Yes If yes, list name and address: _____

Property Information (New & Transfer Applicants Only)

- a) Do you own or lease the building? Own Lease
- b) Who owns the fixtures (for example, coolers, etc.)? KANRU INC
- c) Are you purchasing the stock and/or fixtures? No Yes If yes, amount paid \$ 150000
- d) Total amount paid for business \$ 0
- e) Total amount paid for goodwill of the business \$ 0
- Goodwill comprises the reputation and customer relationships of an existing business. If the price you pay for the business exceeds the fair market value of all of the rest of the assets of the business, the excess may be considered goodwill.
- f) Have you made arrangements with the seller for payment of personal property taxes? No Yes

Lease Information (New & Transfer Applicants who are leasing the premises only)

- a) Date lease begins N/A Ends _____
- b) Monthly rental \$ N/A
- c) Do you have an option to renew the lease? No Yes
- d) Does your lease allow for assignment to another party without the consent of the owner? No Yes
- e) For what length of time have you been guaranteed occupancy (number of years)? _____

Lease Information (Continued)

- f) In addition to paying the monthly rental, will you have to pay anything additional to the owner of the building to guarantee performance of the lease? No Yes If yes, explain _____
- g) Does the present owner or occupancy object to the granting of your license? No Yes
If yes, explain _____

Change of Agent Applicants Only

Have there been any changes to the floor plan since the last application was submitted? No Yes
If no, a new floor plan is not required. If yes, submit a new floor plan and explain the change(s):

Signature

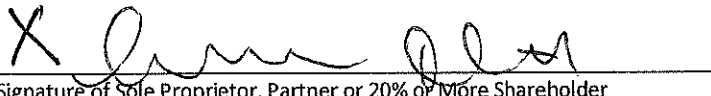

Signature of Sole Proprietor, Partner or 20% or More Shareholder
(If no 20% or more Shareholder, Corporate Officer - print name/title and sign)

Note: All information contained in this application is subject to approval by the Common Council.
Deviating from approved plan of operation will subject licensee to citations, and/or suspension or non-renewal of the license.
Contact the License Division for information on how to request changes.

New and transfer of premises applicants must submit the following:

- Detailed floor plan
- If a restaurant, copy of the menu



PUBLIC ENTERTAINMENT PREMISES LICENSE SUPPLEMENTAL APPLICATION

Office of the City Clerk License Division
200 E. Wells St. Room 105, Milwaukee, WI 53202
(414) 286-2238 www.milwaukee.gov/license e-mail address: license@milwaukee.gov

PREMISES ADDRESS: 2200 S 13TH STREET, MILWAUKEE, WI 53215

TYPES OF ENTERTAINMENT (CHECK ALL THAT APPLY)

- | | | | |
|---|--|---|--|
| <input type="checkbox"/> Instrumental Musicians | <input type="checkbox"/> Battle of the Bands | <input type="checkbox"/> Dancing by Performers | <input checked="" type="checkbox"/> Amusement Machines
How many? ³ _____ |
| <input type="checkbox"/> Bands | <input type="checkbox"/> Comedy Acts | <input type="checkbox"/> Adult Entertainment/
Strippers/Erotic Dance | <input type="checkbox"/> Concerts
Approx. # per year? _____ |
| <input type="checkbox"/> Bowling Alley
How many? _____ | <input type="checkbox"/> Disc Jockey | <input type="checkbox"/> Wrestling | <input type="checkbox"/> Theatrical Performances
Approx. # per year? _____ |
| <input type="checkbox"/> Pool Tables
How many? _____ | <input type="checkbox"/> Magic Shows | <input type="checkbox"/> Patron Contests | <input type="checkbox"/> Jukebox |
| <input type="checkbox"/> Motion Pictures (movies by
admission) - How many? _____ | <input type="checkbox"/> Poetry Readings | <input type="checkbox"/> Patrons Dancing | <input type="checkbox"/> Karaoke |
| <input type="checkbox"/> Other: _____ | | | |

Entertainment Outdoor Closing Hours: 10:00pm Sunday-Thursdays; 12:00am Friday & Saturday; unless a different time, either earlier or later, is established by the Common Council in its approval of the licensee's plan of operation.

PROMOTERS/SOUND AMPLIFICATION

Will promoters ever be used for any of the entertainment? No Yes If Yes, Describe:

At any time will sound amplification be used? No Yes If Yes, Describe:

LEGAL CAPACITY OF PREMISES

N/A (Call the Development Center at 414-286-8211 with questions.) Legal capacity determines the fee for your Public Entertainment Premises License. If you would like to request the license be approved with a lower capacity than that listed above, indicate the lower capacity here: N/A. If approved, this lower capacity will print on your license and override the capacity listed on your Occupancy Permit.

ACKNOWLEDGEMENT/SIGNATURE

I understand that after the license has been issued, a change to the plan of operation will require a written request to change and approval from the Common Council. I agree to inform the City Clerk within 10 days of any substantial changes in the information supplied in this application. I understand that I shall not willfully refuse to provide the services offered under this license, or add charges or require deposits not required of the general public because of race, color, sex, religion, national origin or ancestry, age, handicap, lawful source of income, marital status, sexual orientation, gender identity or expression, familial status or the fact that a person is now or has been a member of the military service, whether dressed in uniform or not; and shall not seek such information as a condition of employment, or penalize any employee or discriminate in the selection of personnel for training or promotion on the basis of such information.

I have knowledge of the City Ordinances currently regulating public entertainment, and understand that the license may be subject to suspension, non-renewal or revocation, if I violate any rule, law or regulation of the city of Milwaukee and State of Wisconsin.

Signature of Sole Proprietor, Partner or 20% or More Shareholder
(If no 20% or more Shareholder, Corporate Officer - print name/title and sign)

Office Use Only:

Initials: _____ Filed: _____ App: _____

Only PEP? No Yes If Yes, Queue to MPD and Email Mgrs/Team Lead (must be heard w/in 60 days)



WEIGHTS & MEASURES LICENSE SUPPLEMENTAL APPLICATION

OFFICE OF THE CITY CLERK, LICENSE DIVISION
CITY HALL, 200 E. WELLS ST, ROOM 105, MILWAUKEE, WI 53202
(414) 286-2238 • license@milwaukee.gov • www.milwaukee.gov/license

Office Use Only:	
App#	_____
Filed	_____
Initials	_____
Paid	_____
Lic #	_____

Legal Entity Name: Kanru Inc
Premise Address: 2200 South 13th St, Milwaukee

Device Type(s)

- Check all device types for which you need a license.
 - For each device type checked, indicate how many you have in the Number of Devices column (b).
 - Calculate the Total Fee Per Device Type by multiplying the Fee Per Device Type (a) by the Number of Devices (b).
 - Add all Total Fee Per Device Type amounts together and that will be your Total Fee Due.
- * **Exception:** The Scanner fee is not per device. Check the box for the appropriate range.
If you have 1-3 scanners, the total due is \$130. If you have 4 or more scanners, the total due is \$250.
Check the Number of Devices (b).

Device Type	License Period	Fee Per Device Type (a)	Number of Devices (b)	Total Fee Per Device Type (a x b)
Liquid Measuring Devices				
<input type="checkbox"/> Retail Petroleum Meters	12 months	\$60		
<input type="checkbox"/> 0 to 30 gallons per minute	24 months	\$60		
<input type="checkbox"/> 31 to 200 gallons per minute	24 months	\$250		
<input type="checkbox"/> Over 200 gallons per minute	24 months	\$250		
Scales				
<input checked="" type="checkbox"/> Measuring any weight amount	24 months	\$55	2	
Scanners				
		Fee for scanners is by range	Check how many scanners you have	
<input checked="" type="checkbox"/> Up to 3 scanners	24 months	\$130 total*	<input type="checkbox"/> 1 <input type="checkbox"/> 2 <input type="checkbox"/> 3	
<input type="checkbox"/> Four or more scanners	24 months	\$250 total*	<input type="checkbox"/> 4 <input type="checkbox"/> Other _____	
Other Devices				
<input type="checkbox"/> Length Measuring Device	24 months	\$60		
<input type="checkbox"/> Timing Device	24 months	\$30		
Total Fee Due				<input type="text"/>

Signature

I hereby agree that I will comply with the applicable sections of the Wisconsin State Statutes, Administrative Code and the Milwaukee Code of Ordinances regarding the operation of weighing and measuring devices.

I understand that all devices must be operated within the specifications, tolerances and other technical requirements set forth in the National Institute of Standards and Technology Handbook 44. I understand that the license for which I am applying must be posted on the premises or in my vehicle prior to opening for business or operating the device.

I understand that these device licenses are not transferable (with the exception of scanners). If the device is replaced or needs to be resealed, I must apply for and receive a new license so that an inspection of the device can be performed prior to its use.

I acknowledge that as a condition of being issued this license, I must allow the Health Department into the establishment to test the device to validate its specifications/tolerances. If my devices are found out of compliance, I may be charged inspection fees.

I have read, understand, and will adhere to all the above acknowledgments.

[Signature]
Signature of Sole Proprietor, Partner, or 20% or more Shareholder
(If there are no 20% or more shareholders, Corporate Officer-print name/title and sign)

[Signature]
Signature of additional partner or 20% or more shareholder

PROJECT
 2200 S. 13 TH ST
 MILWAUKEE, WI 53215

AGENT:
 DALJIT SINGH
 KANRU INC.

PROJECT NO. 2021-61

DATE 10/12/2021

REVISIONS

CHECKED BY L.B.

DRAWN BY R.A.

SCALE as noted

SHEET NO. A-1

SHEET TITLE

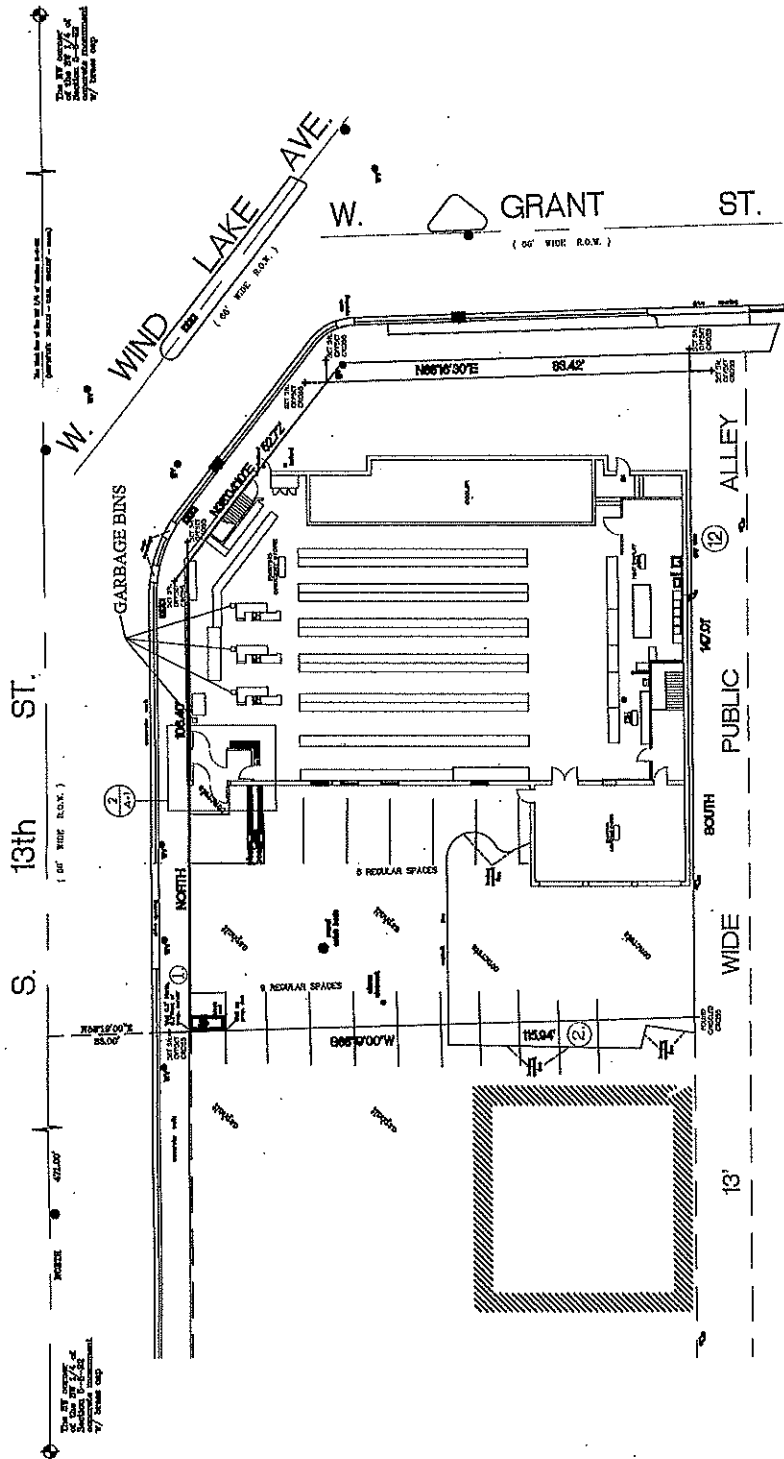

EXISTING BUILDING AREA: 9,128 SQ.FT.

1 EXISTING FLOOR PLAN
 Scale: 1/32" = 1'-0"

2 NORTH

3 SOUTH

4 WEST

5 EAST

6 REGULAR SPACES

7 REGULAR SPACES

8 REGULAR SPACES

9 REGULAR SPACES

10 REGULAR SPACES

11 REGULAR SPACES

12 REGULAR SPACES

13 REGULAR SPACES

14 REGULAR SPACES

15 REGULAR SPACES

16 REGULAR SPACES

17 REGULAR SPACES

18 REGULAR SPACES

19 REGULAR SPACES

20 REGULAR SPACES

21 REGULAR SPACES

22 REGULAR SPACES

23 REGULAR SPACES

24 REGULAR SPACES

25 REGULAR SPACES

26 REGULAR SPACES

27 REGULAR SPACES

28 REGULAR SPACES

29 REGULAR SPACES

30 REGULAR SPACES

31 REGULAR SPACES

32 REGULAR SPACES

33 REGULAR SPACES

34 REGULAR SPACES

35 REGULAR SPACES

36 REGULAR SPACES

37 REGULAR SPACES

38 REGULAR SPACES

39 REGULAR SPACES

40 REGULAR SPACES

41 REGULAR SPACES

101

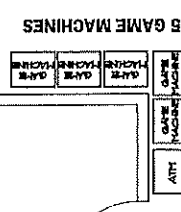
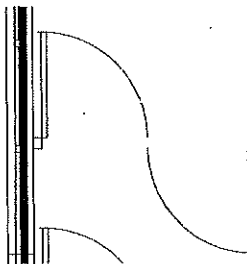

PLAN
 1/8" = 1'-0"

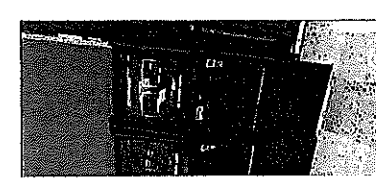

ARCH WALL

BASEMENT FLOOR PLAN

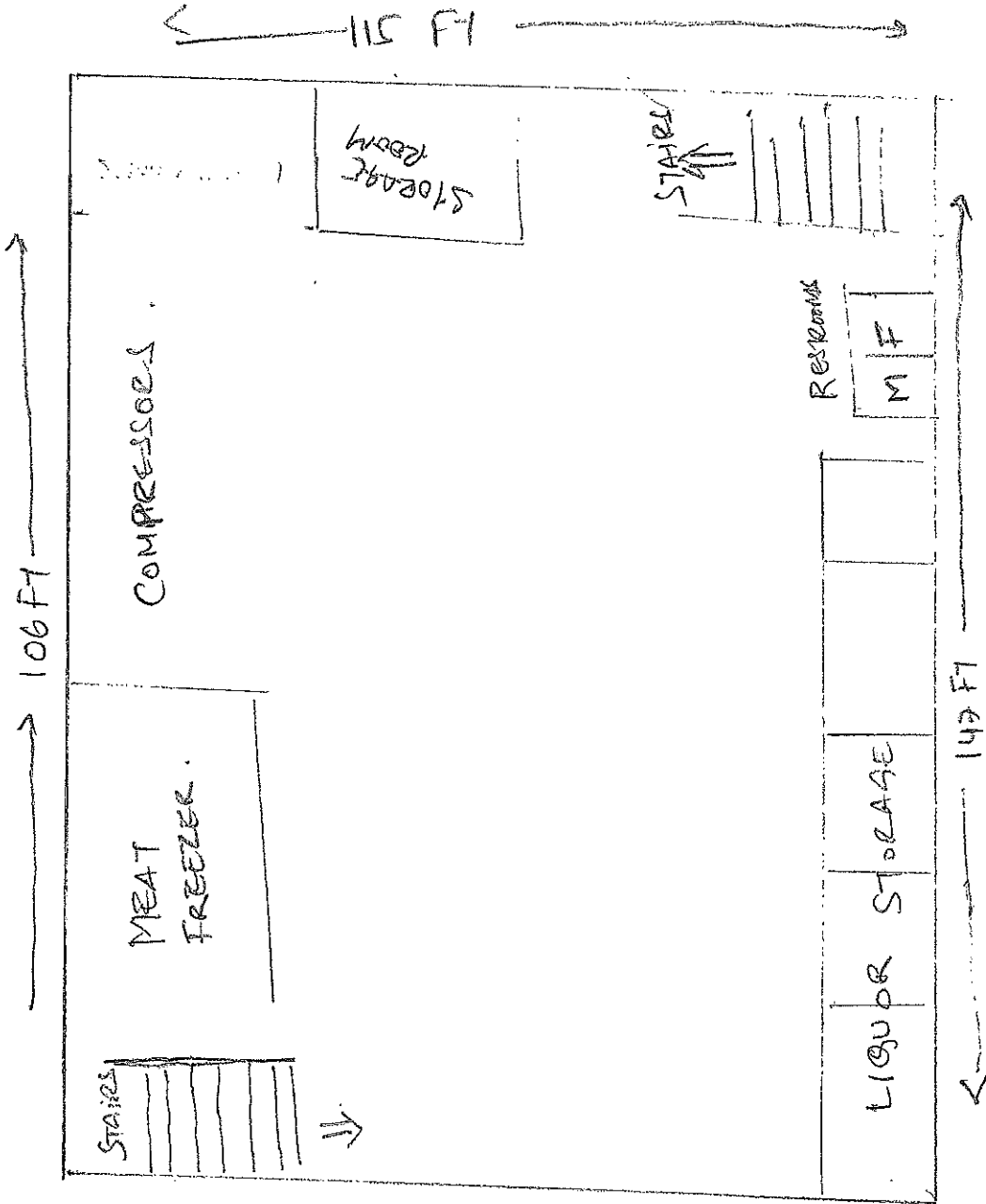

KARRO, INC
 Delta M Super Foods & Liquor
 2200 S. 107th St
 Milwaukee, WI 53215
 PH: 414-643-9081
 MR. DAVID SIBBI, AGENT