



CITY OF MILWAUKEE  
OFFICE OF THE CITY CLERK

Tuesday, November 19, 2024

COMMITTEE MEETING NOTICE

AD 12

PHETLEUNG, Theeraporn, Agent  
1033 Omakase LLC  
1033 S 1ST St  
Milwaukee, WI 53204

You are requested to attend a hearing which is to be held in Room 301-B, Third Floor, City Hall or you may attend virtually using the link below.

**Tuesday, December 03, 2024 at 10:10 AM**

The access code is <https://meet.goto.com/148237405>. Please see the enclosed best practices document for further instructions.

**Regarding:** Your Class B Tavern and Food Dealer Licenses Application as agent for "1033 Omakase LLC" for "1033 Omakase" at 1033 S 1ST St. 

There is a possibility that your application may be denied for one or more of the following reasons: The recommendation of the committee regarding the application shall be based on evidence presented at the hearing. Per MCO 85-2.7-4, probative evidence concerning whether or not a new license should be granted may be presented on the following subjects: whether or not the applicant meets the municipal requirements, the appropriateness of the location and premises where the licensed premises is to be located and whether use of the premises for the purposes or activities permitted by the license would tend to facilitate a public or private nuisance or create undesirable neighborhood problems such as disorderly patrons, unreasonably loud noise, litter, and excessive traffic and parking congestion. Probative evidence relating to these matters may be taken from the plan of operation submitted with the license application, if any, but shall not include the content of any music. Evidence regarding the fitness of the location of the premises to be maintained as the principal place of business, including but not limited to whether there is an overconcentration of businesses of the type for which the license is sought; whether the proposal is consistent with any pertinent neighborhood business or development plans, or the location's proximity to areas where children are typically present. The applicant's record in operating similarly licensed premises; and whether or not the applicant has been charged with or convicted of any felony, misdemeanor, municipal offense or other offense, the circumstances of which substantially relate to the activity to be permitted by the license being applied for or any other factor which reasonably relates to the public health, safety or welfare may also be considered. See attached police report or correspondence.

**Notice for applicants with warrants or unpaid fines:**

**Proof of warrant satisfaction or payment of fines must be submitted at the hearing on the above date and time. Failure to comply with this requirement may result in a delay of the granting/denial of your application.**

Failure to appear at this meeting may result in the denial of your license. Individual applicants must appear only in person or by an attorney. Corporate or Limited Liability applicants must appear only by the agent designated on the application or by an attorney. Partnership applicants must appear by a partner listed on the application or by an attorney. If you wish to do so and at your own expense, you may be accompanied by an attorney of your choosing to represent you at this hearing.

You will be given an opportunity to speak on behalf of the application and to respond and challenge any charges or reasons given for the denial. No petitions can be accepted by the committee, unless the people who signed the petition are present at the committee hearing and willing to testify. You may present witnesses under oath and you may also confront and cross-examine opposing witnesses under oath. If you have difficulty with the English language, you should bring an interpreter with you, at your expense, so that you can answer questions and participate in your hearing.

You may examine the application file at this office during regular business hours prior to the hearing date. Inquiries regarding this matter may be directed to the person whose signature appears below.

Limited parking for persons attending meetings during normal business hours is available at reduced rates (5 hour limit) at the Milwaukee Center on the southwest corner of Kilbourn Avenue and Water Street. You must present a copy of the meeting notice to the parking cashier.

PLEASE NOTE: Upon reasonable notice, efforts will be made to accommodate the needs of disabled individuals through sign language interpreters or other auxiliary aids. For additional information or to request this service, contact the Council Services Division ADA Coordinator at (414) 286-2998, Fax - (414) 286-3456, TDD - (414) 286-2025.

JIM OWCZARSKI, CITY CLERK

BY: \_\_\_\_\_

Jim Cooney  
License Division Manager

**If you have questions regarding this notice, please contact the License Division at (414) 286-2238.**

200 E. Wells Street, Room 105, City Hall, Milwaukee, WI 53202. [www.milwaukee.gov/license](http://www.milwaukee.gov/license)  
Phone: (414) 286-2238 Fax: (414) 286-3057 Email Address: [License@milwaukee.gov](mailto:License@milwaukee.gov)





**CITY OF MILWAUKEE  
OFFICE OF THE CITY CLERK**

Tuesday, November 19, 2024

**COMMITTEE MEETING NOTICE**

AD 12

PHETLEUNG, Theeraporn, Agent  
1033 Omakase LLC  
5699 N CENTERPARK WAY #419  
Glendale, WI 53217

You are requested to attend a hearing which is to be held in Room 301-B, Third Floor, City Hall or you may attend virtually using the link below.

**Tuesday, December 03, 2024 at 10:10 AM**

The access code is <https://meet.goto.com/148237405>. Please see the enclosed best practices document for further instructions.

**Regarding:** Your Class B Tavern and Food Dealer Licenses Application as agent for "1033 Omakase LLC" for "1033 Omakase" at 1033 S 1ST St.

There is a possibility that your application may be denied for one or more of the following reasons: The recommendation of the committee regarding the application shall be based on evidence presented at the hearing. Per MCO 85-2.7-4, probative evidence concerning whether or not a new license should be granted may be presented on the following subjects: whether or not the applicant meets the municipal requirements, the appropriateness of the location and premises where the licensed premises is to be located and whether use of the premises for the purposes or activities permitted by the license would tend to facilitate a public or private nuisance or create undesirable neighborhood problems such as disorderly patrons, unreasonably loud noise, litter, and excessive traffic and parking congestion. Probative evidence relating to these matters may be taken from the plan of operation submitted with the license application, if any, but shall not include the content of any music. Evidence regarding the fitness of the location of the premises to be maintained as the principal place of business, including but not limited to whether there is an overconcentration of businesses of the type for which the license is sought; whether the proposal is consistent with any pertinent neighborhood business or development plans, or the location's proximity to areas where children are typically present. The applicant's record in operating similarly licensed premises; and whether or not the applicant has been charged with or convicted of any felony, misdemeanor, municipal offense or other offense, the circumstances of which substantially relate to the activity to be permitted by the license being applied for or any other factor which reasonably relates to the public health, safety or welfare may also be considered. See attached police report or correspondence.

**Notice for applicants with warrants or unpaid fines:** Proof of warrant satisfaction or payment of fines must be submitted at the hearing on the above date and time. Failure to comply with this requirement may result in a delay of the granting/denial of your application.

Failure to appear at this meeting may result in the denial of your license. Individual applicants must appear only in person or by an attorney. Corporate or Limited Liability applicants must appear only by the agent designated on the application or by an attorney. Partnership applicants must appear by a partner listed on the application or by an attorney. If you wish to do so and at your own expense, you may be accompanied by an attorney of your choosing to represent you at this hearing.

You will be given an opportunity to speak on behalf of the application and to respond and challenge any charges or reasons given for the denial. No petitions can be accepted by the committee, unless the people who signed the petition are present at the committee hearing and willing to testify. You may present witnesses under oath and you may also confront and cross-examine opposing witnesses under oath. If you have difficulty with the English language, you should bring an interpreter with you, at your expense, so that you can answer questions and participate in your hearing.

You may examine the application file at this office during regular business hours prior to the hearing date. Inquiries regarding this matter may be directed to the person whose signature appears below.

Limited parking for persons attending meetings during normal business hours is available at reduced rates (5 hour limit) at the Milwaukee Center on the southwest corner of Kilbourn Avenue and Water Street. You must present a copy of the meeting notice to the parking cashier.

PLEASE NOTE: Upon reasonable notice, efforts will be made to accommodate the needs of disabled individuals through sign language interpreters or other auxiliary aids. For additional information or to request this service, contact the Council Services Division ADA Coordinator at (414) 286-2998, Fax - (414) 286-3456, TDD - (414) 286-2025.

JIM OWCZARSKI, CITY CLERK

BY: \_\_\_\_\_

Jim Cooney  
License Division Manager

**If you have questions regarding this notice, please contact the License Division at (414) 286-2238.**

200 E. Wells Street, Room 105, City Hall, Milwaukee, WI 53202. [www.milwaukee.gov/license](http://www.milwaukee.gov/license)  
Phone: (414) 286-2238 Fax: (414) 286-3057 Email Address: [License@milwaukee.gov](mailto:License@milwaukee.gov)

Date: 10/24/24  
Officer: PO Matthew Diener

City of Milwaukee Police Department  
90-5-1.5 Crime Prevention Survey  
Tavern Inspection

Name of Premise: 1033 Omakase  
Address: 1033 S 1<sup>st</sup> St  
Phone: 414-617-3831

Owner: Theeraporn PHETLEUNG  
Owner address: 5699 N Centerpark Way #419  
City State Zip: Glendale, WI 53217  
Owner Phone: 414-324-7488  
Owner email: cherryusa@outlook.com

Licensee/Agent: same  
Home Address:  
City State Zip:  
Phone:  
Email:

Preferred contact:

Location currently open:  YES  NO

Projected open date: November 2024

Day's open: S M T W Th F SA ALL

Hours of Operation: Sun: 6a-2a 24 hours Y N  
Mon: "  
Tue: "  
Wed: "  
Thu: "  
Fri: "  
Sat: "

Premise Type: Tavern/Bar  
Restaurant  
Other:

Licenses currently held:  
Alcohol: Yes No Class: #:

Tobacco:  Yes  No #:  
 Food:  Yes  No #:  
 Other:  Yes  No Type: #:  
 Other:  Yes  No Type: #:

**Exterior Survey:**

1. Is the area around the location clean?  Yes  No
2. What surrounds the location? (Check all the apply)
  - a.  Park
  - b.  School
  - c.  Youth Center
  - d.  Church
  - e.  Tavern(s) If so, how many
  - f.  Residential
  - g.  Other businesses
  - h.  Other:
3. Can you see from the outside of the location into the interior  Yes  No
4. Can you see the employees inside of the location from the outside  Yes  No
5. Are exterior windows free of signage  Yes  No
6. Street parking  Yes  No
7. Is there a parking lot  Yes  No
8. Is the parking lot clean?  Yes  No
9. Is the parking lot well lit?  Yes  No
10. Valet Parking  Yes  No
  - a. Will this lot have a guard?  Yes  No
  - b. Will this lot have cameras?  Yes  No
11. Are there areas where a person could conceal themselves  Yes  No
12. Is there exterior lighting?  Yes  No. Does it appears to be adequate  Yes  No
13. Exterior Payphone?  Yes  No
14. Are there No Loitering Signs posted?  Yes  No
15. Are there exterior security cameras  Yes  No How Many: Several cameras on apartment complex where the restaurant is attached to
16. Are the address numbers prominently displayed and easy to see  Yes  No

**Camera Survey:**

17. Does this location have security cameras?  Yes  No
18. Are they in working order?  Yes  No
19. What format are the cameras?
  - a. Color  Yes  No
  - b. Digital  Yes  No
  - c. VCR  Yes  No
  - d. Recorded  Yes  No
20. How long is footage stored for later viewing: 2 weeks
21. Are there exterior cameras  Yes  No How many: Several cameras on apartment complex where the restaurant is attached to
22. Are there interior cameras  Yes  No How many: 1
23. Do all employees know how to retrieve recorded digital images/footage?  Yes  No
24. Cameras located in parking lot  Yes  No How manyN/A

**Interior Survey:**

- 25. What is the planned/posted capacity 49
- 26. What is the minimum number of employees that will be on premise 2-3
- 27. Is the storeowner willing to be a standing complainant regarding loitering? Yes No
  - a. If yes have them fill out the standing complaint form and give them two of the commercial signs Yes No
- 28. Is the interior of the location neat and clean? Yes No
- 29. Does an interior camera face the entrance/exit? Yes No
- 30. Are emergency and non-emergency numbers posted near the phone? Yes No
- 31. Does the owner know how to contact their police district directly? Yes No
  - a. Did you provide a district contact guide to the owner? Yes No

**Security**

- 32. How many security personnel are going to be employed: N/A
- 33. How will they be deployed: Interior                      Exterior
- 34. What days will they be deployed MonTueWedThuFriSatSun
- 35. Will the security be managed by business or contracted
- 36. Will they be armed Yes No
- 37. What type of security measures will be used:
  - Wanding/metal detector
  - ID Scanner
  - Dress Code
  - Cover Charge
  - Age restriction
  - Other
- 38. When at capacity, how will the overflow crowd be managed?
- 39. Will a guard monitor the overflow crowd at all times? Yes No

**ADDITIONAL COMMENTS/RECOMMENDATIONS:**

Location is a sushi restaurant. Advised applicant to change hours to 6a-2a to be more flexible with their hours of operation. Also advised applicant to either move or install a camera that faces the entrance.

**Area of Interest (AOI) Information**

Area : 21,862,585.68 ft<sup>2</sup>

Oct 10 2024 12:04:57 Central Daylight Time

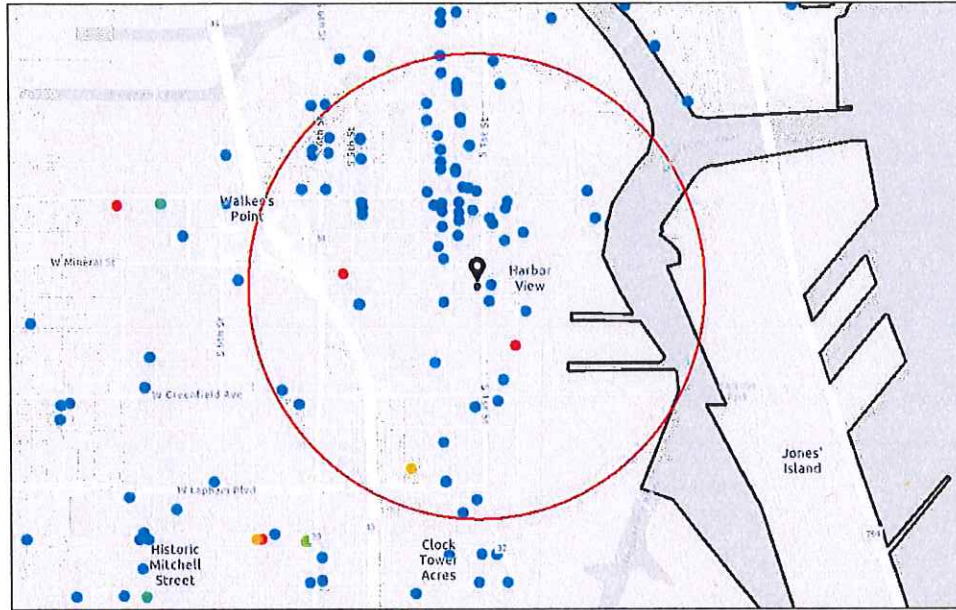

- Alcohol Licenses (active)
- Class A Fermented Malt Beverage
- Class A Liquor and Malt
- Class B Fermented Malt Beverage
- Class B Tavern
- Class C Wine Retailer
- City Limits

1:18,056  
 0 0.1 0.2 0.4 mi  
 0 0.17 0.35 0.7 km  
ESRI Community Map Containers, City of Milwaukee, WI, Milwaukee County Land Info, Esri, TomTom, Garmin, SatNav, GeoTechnology, Inc.

## Summary

Name	Count	Area(ft <sup>2</sup> )	Length(mi)
Alcohol Licenses	75		

Alcohol Licenses



#	Legal Entity	Trade Name	Licensee	Address	License Type Name	Total Capacity	Expiration Date	Count
1	Shakersmilwaukee Inc	Shakers Cigar Bar and World Cafe	ROBERT G WEISS, Agt	422 S 2nd ST	Class B Tavern License	144	10/12/2024, 7:00 PM	1
2	MULTIVERSE, INC	WOODY'S	Alan F Kettering, Agt	1579 S 2ND ST	Class B Tavern License	99	10/12/2024, 7:00 PM	1
3	THE TRIPLE BELT CORPORATION	D.I.X.	ELIZABETH J KUJAWA, Agt	739 S 1ST ST	Class B Tavern License	180	10/21/2024, 7:00 PM	1
4	Don's Deli LLC	Don's Diner	Aaron R Gersonde, Agt	1100 S 1ST ST	Class B Tavern License		10/24/2024, 7:00 PM	1
5	WANTABLE, INC.	Wantable Cafe	Vincent P Vogelsang, Agt	123 E WALKER ST	Class B Tavern License		10/24/2024, 7:00 PM	1
6	Caminobar LLC	Camino	CASEY A RATA CZAK, Agt	434 S 2nd ST	Class B Tavern License	48	10/29/2024, 7:00 PM	1
7	LL Associates, LLC	La Casa de Alberto	Luis A Gonzalez, Agt	624 W NATIONAL AV	Class B Tavern License	49	11/3/2024, 6:00 PM	1
8	STENY'S, INC	STENY'S	JEROME L STENSTRUP, Agt	800 S 2ND ST	Class B Tavern License	160	11/11/2024, 6:00 PM	1
9	LA MERENDA, INC	LA MERENDA	AUGUSTO P SANDRONI, JR, Agt	125 E NATIONAL AV	Class B Tavern License	146	11/12/2024, 6:00 PM	1
10	Momo Mee INC	Momo Mee	Tony W Ho, Agt	110 E GREENFIELD AV	Class B Tavern License	150	11/18/2024, 6:00 PM	1
11	MO'BAY CAFE LLC	Mobay Cafe	Nadine N Dixon, Agt	1022 S 1ST ST	Class B Tavern License	192	11/19/2024, 6:00 PM	1
12	625S6THBAR LLC	Last Rites	James Rice, Agt	625 S 6TH ST	Class B Tavern License		11/21/2024, 6:00 PM	1
13	Creative Increase LLC	Vieux	Amelia B Loera Solis, Agt	1619 S 1st ST	Class B Tavern License		11/21/2024, 6:00 PM	1
14	MJ DePalma, LLC	The Dark Horse Tavern	MONICA J DE PALMA, Agt	1517 S 2ND ST	Class B Tavern License	80	11/27/2024, 6:00 PM	1
15	El Bodegon LLC	Movida at Hotel Madrid	Aaron R Gersonde, Agt	600 S 6TH ST	Class B Tavern License		11/28/2024, 6:00 PM	1
16	Botanas LLC	Botanas	Jaime A Gonzalez, Agt	816 S 5th ST	Class B Tavern License	373	12/9/2024, 6:00 PM	1
17	Milwaukee Comedy, LLC	Laughing Tap	MATTHEW S KEMPLE, Agt	706B S 5th ST	Class B Tavern License		12/17/2024, 6:00 PM	1
18	Restaurant Jerez, LLC	Restaurant Jerez	Platon Pena Delgado, Agt	828 S 1st ST	Class B Tavern License	295	12/19/2024, 6:00 PM	1
19	FIESTA CAFE & BAR DOS LLC	FIESTA CAFE	Roberto Coto-Valentin, Agt	1407 S 1ST ST	Class B Tavern License		12/26/2024, 6:00 PM	1



20	JD Commercial LLC	Fixture Pizza Pub	Joshua D Taylor, Agt	623 S 2nd ST	Class B Tavern License		1/15/2025, 6:00 PM	1
21	COMPROV, INC	COMEDY SPORTZ	JOSHUA M LEFEVRE, Agt	420 S 1ST ST	Class B Tavern License	320	1/15/2025, 6:00 PM	1
22	700 CLUB, LLC	SABBATIC	JAY K STAMATES, Agt	700 S 2ND ST	Class B Tavern License	80	1/17/2025, 6:00 PM	1
23	Cheesehead Events, LLC	The Factory on Barclay	MEI LYN NELSON, Agt	1120 S Barclay ST	Class B Tavern License	400	1/22/2025, 6:00 PM	1
24	Keen Hospitality Group LLC	Snifters	Julio C Maldonado, Agt	606 & 610 S 5th ST	Class B Tavern License	99	1/24/2025, 6:00 PM	1
25	AAL MM, INC.	Arts At Large Cafe	Ursula G Flores, Agt	1100 S 5th ST	Class B Tavern License		2/5/2025, 6:00 PM	1
26	AAL MM, INC.	Arts At Large Cafe	Ursula G Flores, Agt	1100 S 5th ST	Class B Tavern License	512	2/5/2025, 6:00 PM	1
27	Clutch Corp	Anodyne Coffee Roasting Co.	Erica C Karls, Agt	224 W Bruce ST	Class B Tavern License		2/6/2025, 6:00 PM	1
28	STRAIGHT AHEAD, INC	CAROLINE'S	CAROL R RUBITSKY, Agt	401 S 2ND ST	Class B Tavern License	136	2/6/2025, 6:00 PM	1
29	FREIGHT38 LLC	FREIGHT 38	ADAM L SMITH, Agt	838 S 1ST ST	Class B Tavern License	80	2/7/2025, 6:00 PM	1
30	Bhatia Corp	Fine Vineyard	VARINDER P BHATIA, Agt	601-B S 1st ST	Class A Malt & Class A Liquor License		2/8/2025, 6:00 PM	1
31	Braise Restaurant, LLC	Braise Restaurant	David K Swanson, Agt	1101 S 2nd ST	Class B Tavern License	202	2/9/2025, 6:00 PM	1
32	LA Tropicana Foods LLC	LA Tropicana Foods	SALWA B TALEB, Agt	1011 S 5TH ST	Class A Malt & Class A Liquor License		2/9/2025, 6:00 PM	1
33	TwoBirds, LLC	Fernweh/Ivy House	Tyler T Curran, Agt	906 S BARCLAY ST	Class B Tavern License	355	2/12/2025, 6:00 PM	1
34	ZAD'S, INC	ZAD'S	TERRY M ZADRA, Agt	436-38 S 2ND ST	Class B Tavern License	160	2/12/2025, 6:00 PM	1
35	RADBAT LLC	Odd Duck	ROSS M BACHHUBER, Agt	939 S 2nd ST	Class B Tavern License		2/26/2025, 6:00 PM	1
36	La Dama, LLC	La Dama	Emmanuel Corona Melendez, Agt	839 S 2ND ST	Class B Tavern License		3/8/2025, 6:00 PM	1
37	LE CABARET, INC	Texas J's	JOHN A URBAN, Agt	813 S 1ST ST	Class B Tavern License	360	3/18/2025, 7:00 PM	1
38	Fuel Cafe 5th Street, Inc.	Fuel Cafe 5th Street	KRISTYN A Eitel, Agt	630 S 5th ST	Class B Tavern License	49	3/21/2025, 7:00 PM	1

39	Saz's Catering Inc	South Second: A Saz's Hospitality Group Property	Stephanie L Sazama-Schneck, Agt	838 S 2nd ST	Class B Tavern License	240	4/4/2025, 7:00 PM	1
40	Saz's Catering, Inc.	Saz's Hospitality Group	Stephanie L Sazama-Schneck, Agt	201 W Walker ST	Class B Tavern License		4/4/2025, 7:00 PM	1
41	Saz's Catering, INC	The National Block -The George and Mad Cap Lounge	Stephanie L Sazama-Schneck, Agt	429 W NATIONAL AV	Class B Tavern License		4/4/2025, 7:00 PM	1
42	Var Gallery & Studios LLC	Var Gallery & Studios	Josh Hintz, Agt	643 S 2nd ST	Class B Tavern License		4/7/2025, 7:00 PM	1
43	Wunderjak Enterprises, LLC	Fat Daddy's	STEFANI I JAKSIC, Agt	120 W National AV	Class B Tavern License	270	4/9/2025, 7:00 PM	1
44	THE V BAR, LLC	The Tin Widow	SAMUEL L BERMAN, Agt	703 S 2ND ST	Class B Tavern License	49	4/15/2025, 7:00 PM	1
45	ALLIE BOY'S BAGELRY & LUNCHEONE TTE, LLC	Allie Boy's Bagelry & Luncheonette	Staci Lopez, Agt	135 E National AV	Class B Tavern License		5/4/2025, 7:00 PM	1
46	KARAMELA S INVESTMENT S INC	GYRO PALACE	NICK A KARAMELA S, Agt	602 S 2ND ST	Class B Fermented Malt Beverage Retailer's License	75	5/7/2025, 7:00 PM	1
47	FLUID, INC	Fluid	WILLIAM M WARDLOW, Agt	819 S 2ND ST	Class B Tavern License	106	5/11/2025, 7:00 PM	1
48	Dream Lab LLC	Dream Lab	Shawn A Kazubowski, Agt	738 S 3RD ST	Class B Tavern License		5/19/2025, 7:00 PM	1
49	The Chef's Table LLC	The Chef's Table	David P Magnasco, Agt	500 S 3rd ST	Class B Tavern License		5/25/2025, 7:00 PM	1
50	LA BARBUE LLC	Giving Tree Garage	Nathaniel A Davauer, Agt	902 S 2ND ST	Class B Tavern License		5/29/2025, 7:00 PM	1
51	MC ZAR'S, LLC	O'Lydia's Bar & Grill	Linda M Sackett, Agt	338 S 1ST ST	Class B Tavern License	150	6/4/2025, 7:00 PM	1
52	Indeed Brewing Company Wi, LLC	Indeed Brewing Company	Cullen Voss, Agt	530 S 2ND ST	Class B Tavern License		6/9/2025, 7:00 PM	1
53	LaCage, LLC	LaCage Nite Club	DAVID G WOLZ, Agt	801 S 2ND ST	Class B Tavern License		6/12/2025, 7:00 PM	1
54	Owl Club LLC	Boone & Crockett / The Cooperage	JOHN C REVORD, Agt	818 S Water ST	Class B Tavern License	685	6/15/2025, 8:46 AM	1
55	Cermak Milwaukee #2, LLC	Cermak Fresh Market	Joseph Marano, Agt	135 E Scott ST	Class A Malt & Class A Liquor License		6/21/2025, 7:00 PM	1
56	LOLA'S, LLC	Walker's Pint	ELIZABETH A BOENNING, Agt	818 S 2ND ST	Class B Tavern License	150	6/27/2025, 7:00 PM	1

57	Campesino, LLC	Carniceria El Campesino	RUPINDER S ARORA, Agt	635 W GREENFIELD AV	Class B Tavern License	49	6/30/2025, 7:00 PM	1
58	STATION 1846 LLC	STATION 1846	Meghan M Miles, Agt	215 W BRUCE ST	Class B Tavern License		7/3/2025, 7:00 PM	1
59	Zocalo Tavern LLC	Zocalo Tavern LLC	Jesus O Gonzalez, Agt	620-636 S 6TH ST	Class B Tavern License		7/9/2025, 7:00 PM	1
60	Morel Restaurant LLC	Morel Restaurant	Jonathan S Manyo, Agt	430 S 2nd ST	Class B Tavern License		7/16/2025, 7:00 PM	1
61	Camacho's Bar, LLC	Camacho's Bar	JESUS M CAMACHO, Agt	631 S 6TH ST	Class B Tavern License	49	7/19/2025, 7:00 PM	1
62	WISCONSIN INVESTMENT GROUP, INC	HARBOR ROOM	Robert K Murphy, Agt	117 E GREENFIELD AV	Class B Tavern License	160	7/23/2025, 7:00 PM	1
63	Aramark Corporation	Rockwell Automation/Cafe	Heidi M Petrakis, Agt	1201 S 2nd ST	Class B Tavern License		7/24/2025, 7:00 PM	1
64	Promises Milwaukee LLC	Promises	James C Hughes, Agt	538 W NATIONAL AV	Class B Tavern License		7/28/2025, 7:00 PM	1
65	Kaizenmke, LLC	Cute Robot Japanese Kitchen	Janet L Boettner, Agt	704 S 2ND ST	Class B Tavern License		7/28/2025, 7:00 PM	1
66	Sky Pub and Grill LLC	Sky Bar	Ruben Albanil Coyolt, Agt	1339 S 7TH ST	Class B Tavern License	75	7/29/2025, 7:00 PM	1
67	KRUZ, LLC	KRUZ	SERGE PELLICELLI, Agt	354 E NATIONAL AV	Class B Tavern License	160	9/4/2025, 7:00 PM	1
68	A&H Foods LLC	El Paso Foods	Amir Nagati F Mavrakis, Agt	1559 S 3rd ST	Class A Fermented Malt Beverage Retailer's License		9/20/2025, 7:00 PM	1
69	POP MKE, LLC	POP	Marcus L Wise, Agt	124 W NATIONAL AV	Class B Tavern License		9/22/2025, 7:00 PM	1
70	Vendetta Coffee Bar LLC	Vendetta Coffee Bar	William J Haley, Agt	524 S 2ND ST	Class B Tavern License	49	9/22/2025, 7:00 PM	1
71	MILWAUKEE CANDLE COMPANY, LLC	Glassnote Candle Bar	Kevin J Goudzwaard, Agt	524 S 2ND ST 2	Class B Tavern License		9/28/2025, 7:00 PM	1
72	Canni LLC	Canni	Colin J Gazinski, Agt	810 S 5TH ST	Class B Tavern License		10/1/2025, 7:00 PM	1
73	RAP US Corp.	Cafe India	RAKESH REHAN, Agt	605 S 1ST ST	Class B Tavern License		10/2/2025, 7:00 PM	1
74	ECN3 Inc	Engne Co No 3	AUGUSTO P SANDRONI, JR, Agt	217 W National AV	Class B Tavern License		10/8/2025, 7:00 PM	1
75	MULTIVERSE, INC	WOODY'S	Alan F Kettering, Agt	1579 S 2ND ST	Class B Tavern License	99	10/12/2025, 7:00 PM	1



Tuesday, November 19, 2024



# Notice of Public Hearing

Blank Notice

---

PHETLEUNG, Theeraporn, Agent  
1033 Omakase at 1033 S 1ST St  
Class B Tavern and Food Dealer Licenses Application

**Tuesday, December 03, 2024 at 10:10 AM**

To whom it may concern:

The above application has been made by the above named applicant(s). This requires approval from the Licenses Committee and the Common Council of the City of Milwaukee. The hearing before the Licenses Committee will take place on 12/3/2024 at 10:10 AM in Room 301-B, Third Floor, City Hall. This is a public hearing. Those wishing to view the proceeding are able to do so via the City Channel – Channel 25 on Spectrum Cable – or on the Internet at <http://city.milwaukee.gov/citychannel>. Those wishing to provide oral testimony via internet are asked to contact the staff assistant, Yadira Melendez at (414) 286-2775 or [stasst5@milwaukee.gov](mailto:stasst5@milwaukee.gov) for necessary information. Please make such requests no later than one business day prior to the start of the meeting. You are not required to attend the hearing, but please see the information below if you would like to provide testimony. Once the Licenses Committee makes its recommendation, this recommendation is forwarded to the full Common Council for approval at its next regularly scheduled hearing.

---

## Important details for those wishing to provide information for the Licenses Committee to consider when making its recommendation:

1. The license application is scheduled to be heard at the above time. Due to other hearings running longer than scheduled, you may have to wait some time to provide your testimony.
2. You must appear in person and testify as to matters that you have personally experienced or seen. (You cannot provide testimony for your neighbor, parent or anyone else; this is considered hearsay and cannot be considered by the committee.)
3. No letters or petitions can be accepted by the committee (unless the person who wrote the letter or the persons who signed the petition are present at the committee hearing and willing to testify).
4. Persons opposed to the license application are given the opportunity to testify first; supporters may testify after the opponents have finished.
5. When you are called to testify, you will be sworn in and asked to give your name, and address. (If your first and/or last names are uncommon please spell them.)
6. You may then provide testimony.
  - a. Include only information relating to the above license application.
  - b. Include only information you have personally witnessed or seen.
  - c. Provide concise and relevant information detailing how this business has affected or may affect the peaceful enjoyment of your neighborhood.
  - d. If by the time you have the opportunity to testify, the information you wish to share has already been provided to the committee, you may state that you agree with the previous testimony. Redundant or repetitive testimony will not assist the committee in making its recommendation.
7. After giving your testimony, the members of the Licenses Committee and the licensee may ask questions regarding the testimony you have given or other factors relating to the license application.
8. Business Competition is not a valid basis for denial or non-renewal of a license.  
**Please Note: If you have submitted an objection to the above application your objection cannot be considered by the committee unless you personally testify at the hearing.**















CURRENT OCCUPANT	224 W WASHINGTON ST# 209	MILWAUKEE, WI 53204-2482
CURRENT OCCUPANT	224 W WASHINGTON ST# 211	MILWAUKEE, WI 53204-2482
CURRENT OCCUPANT	224 W WASHINGTON ST# 213	MILWAUKEE, WI 53204-2482
CURRENT OCCUPANT	224 W WASHINGTON ST# 301	MILWAUKEE, WI 53204-2482
CURRENT OCCUPANT	224 W WASHINGTON ST# 302	MILWAUKEE, WI 53204-2482
CURRENT OCCUPANT	224 W WASHINGTON ST# 303	MILWAUKEE, WI 53204-2482
CURRENT OCCUPANT	224 W WASHINGTON ST# 304	MILWAUKEE, WI 53204-2482
CURRENT OCCUPANT	224 W WASHINGTON ST# 305	MILWAUKEE, WI 53204-2482
CURRENT OCCUPANT	224 W WASHINGTON ST# 306	MILWAUKEE, WI 53204-2482
CURRENT OCCUPANT	224 W WASHINGTON ST# 307	MILWAUKEE, WI 53204-2482
CURRENT OCCUPANT	224 W WASHINGTON ST# 308	MILWAUKEE, WI 53204-2482
CURRENT OCCUPANT	224 W WASHINGTON ST# 309	MILWAUKEE, WI 53204-2482
CURRENT OCCUPANT	224 W WASHINGTON ST# 311	MILWAUKEE, WI 53204-2482
CURRENT OCCUPANT	224 W WASHINGTON ST# 313	MILWAUKEE, WI 53204-2482
CURRENT OCCUPANT	224 W WASHINGTON ST# 401	MILWAUKEE, WI 53204-2483
CURRENT OCCUPANT	224 W WASHINGTON ST# 402	MILWAUKEE, WI 53204-2483
CURRENT OCCUPANT	224 W WASHINGTON ST# 403	MILWAUKEE, WI 53204-2483
CURRENT OCCUPANT	224 W WASHINGTON ST# 404	MILWAUKEE, WI 53204-2483
CURRENT OCCUPANT	224 W WASHINGTON ST# 405	MILWAUKEE, WI 53204-2483
CURRENT OCCUPANT	224 W WASHINGTON ST# 406	MILWAUKEE, WI 53204-2483
CURRENT OCCUPANT	224 W WASHINGTON ST# 407	MILWAUKEE, WI 53204-2483
CURRENT OCCUPANT	224 W WASHINGTON ST# 408	MILWAUKEE, WI 53204-2483
CURRENT OCCUPANT	224 W WASHINGTON ST# 409	MILWAUKEE, WI 53204-2483
CURRENT OCCUPANT	224 W WASHINGTON ST# 411	MILWAUKEE, WI 53204-2483
CURRENT OCCUPANT	224 W WASHINGTON ST# 413	MILWAUKEE, WI 53204-2483
CURRENT OCCUPANT	224 W WASHINGTON ST# 501	MILWAUKEE, WI 53204-2483
CURRENT OCCUPANT	224 W WASHINGTON ST# 502	MILWAUKEE, WI 53204-2483
CURRENT OCCUPANT	224 W WASHINGTON ST# 503	MILWAUKEE, WI 53204-2483
CURRENT OCCUPANT	224 W WASHINGTON ST# 504	MILWAUKEE, WI 53204-2483
CURRENT OCCUPANT	224 W WASHINGTON ST# 505	MILWAUKEE, WI 53204-2483
CURRENT OCCUPANT	907 S 1ST ST	MILWAUKEE, WI 53204-1818
CURRENT OCCUPANT	926 S 2ND ST	MILWAUKEE, WI 53204-1823
CURRENT OCCUPANT	928 S 2ND ST	MILWAUKEE, WI 53204-1823
CURRENT OCCUPANT	928 S 2ND ST# A	MILWAUKEE, WI 53204-1823
CURRENT OCCUPANT	930 S 2ND ST	MILWAUKEE, WI 53204-1823
CURRENT OCCUPANT	930 S 2ND ST# A	MILWAUKEE, WI 53204-1823

Blank Notice

Total Records: 270

Radius 250 feet and Center of the Circle: 1033 S 1st St



# BUSINESS LICENSE PLAN OF OPERATION

ccl-busplan 5/12/2020

Office of the City Clerk License Division  
200 E. Wells St. Room 105, Milwaukee, WI 53202  
(414) 286-2238 www.milwaukee.gov/license e-mail address: license@milwaukee.gov

## 1. Type of Business

Applying for:  Extended Hours (12AM to 5AM) - If a food establishment, check all that apply:  Delivery  Drive Thru  Dining Room  
 Self Service Laundry  Massage Establishment  Filling Station  
 Other (supplemental application for specific license also required)

Provide a detailed description of the type of business you plan on operating:  
dine in restaurant serving sushi omakase with liquor.

Do you have any experience operating this type of business?  No  Yes If yes, explain: worked as a manager at a restaurant

## 2. Business Operations

- a. Proposed Opening Date: as soon as possible
- b. Is this premise under construction?  No  Yes If yes, list estimated completion date: \_\_\_\_\_
- c. Is this a franchise?  No  Yes
- d. Is this premises currently licensed?  No  Yes If yes, list type of license: FOOD LICENSE
- e. Is the current licensee operating?  No  Yes If no, list date closed: \_\_\_\_\_
- f. Do you have future plans for other businesses, licenses or permits at this location?  No  Yes  
If yes, explain: \_\_\_\_\_
- g. Have you previously held an Extended Hours License in Milwaukee?  No  Yes  
If yes, list address(es): \_\_\_\_\_
- h. Are other businesses operating in the same building?  No  Yes If yes, describe: Apartment

## 3. Litter & Noise

- a. How are grounds kept clean?  Sweep  Pressure Wash  Pick Up Litter  Other: \_\_\_\_\_
- b. How often will grounds be cleaned?  Daily  Weekly  As Needed  Monthly  Other: \_\_\_\_\_
- c. Grounds cleaned by:  Licensee  Building Owner  Employees  Hired Maintenance  Other: \_\_\_\_\_
- d. How are noise issues prevented and/or addressed?  Security  Manager approaches customer(s)  Call Police  
 Signs Posted  Other: \_\_\_\_\_
- e. Will a sound amplification system be used?  No  Yes If yes, describe: \_\_\_\_\_

## 4. Smoking & Sanitation

- a. Are there designated outdoor smoking areas?  No  Yes If yes, describe: \_\_\_\_\_
- b. Number of Garbage Cans: Inside: 1 Locations: Bar  
Outside: 0 Locations: -
- c. Is a crowd control barrier used?  No  Yes If yes, describe: \_\_\_\_\_
- d. How many restrooms are on the premises? 2
- e. Name of solid waste contractor:  Advanced Disposal  Waste Management  Other: GFL

## 5. Security

- a. Are there onsite parking spaces?  No  Yes If yes, how many? \_\_\_\_\_ and describe the parking security plan: \_\_\_\_\_
- b. Is there a loading zone?  No  Yes If yes, describe the loading area security plan: \_\_\_\_\_
- c. Will you have licensed security on premise?  No  Yes If yes, how many? \_\_\_\_\_ and answer the following:  
 What are their responsibilities? \_\_\_\_\_  
 Describe equipment used \_\_\_\_\_  
 List their License Number (s) \_\_\_\_\_
- d. Will there be security cameras?  No  Yes If yes, how many? 1 and list locations: southeast corner in the dining area
- e. Will searches/identification checks be done upon entry?  No  Yes If yes, describe \_\_\_\_\_

## 6. Percentage of Sales (must total 100%)

Alcohol <u>10</u> %	Food <u>90</u> % Cigarettes, Electronic Vape Devices, Tobacco Products _____ %	Secondhand Merchandise _____ %	Precious Metals & Gems _____ %
Entertainment _____ %	Pawnbroker Activity _____ %	Salvaged Materials _____ % (such as scrap metal)	Personal Services (such as tattoo, body piercing, salon, tailor, tanning, etc.) _____ %
			Other _____ % Describe: _____

## 7. Businesses/Licenses on the Premises (check all that apply):

### Type 1

- Full Service Restaurant  Cafe/Coffee Shop  Deli or Fast Food Restaurant  Private/Fraternal/Veterans Club
- Night Club  Tavern  Cocktail Lounge  Teen Club
- Banquet Hall  Sports Facility  Bowling Alley
- Hotel/Motel: Number of Floors: \_\_\_\_\_ Number of Rooms: \_\_\_\_\_  
 Rooming House: Number of Floors: \_\_\_\_\_ Number of Rooms: \_\_\_\_\_

### Type 2

- Liquor Store  Corner Store  Supermarket  Convenience Store
- Gas Station  Amusement/Phonograph Distributor  Recycling, Salvage or Towing
- Used Car Dealer  Personal Service Establishment  
(such as tattoo business, hair salon, tailor, etc.)  Recording Studio

What other licenses/permits will you hold at this location? (check all that apply)

- Occupancy Permit  Cigarette, Tobacco, Electronic Vape Products  Gas Station  Extended Hours  Class "B" Tavern  Weights & Measures
- Secondhand Dealer  Precious Metal & Gem  Other: \_\_\_\_\_

## 8. Legal Capacity (only if a Type 1 premises in #7 above)

Capacity 49 (Call the Milwaukee Development Center at 414-286-8211 if you have questions.)



## 9. Premises Description

a. Identify all area(s) of the premises that will be used in operating this business (include areas used only for storage):

1<sup>st</sup> Floor  2<sup>nd</sup> Floor  Basement Storage  Patio  Beer Garden  Sidewalk Café  Deck  Rooftop

Other: Describe: \_\_\_\_\_

b. Describe Location:  Major Thoroughfare  Secondary Street  Other: \_\_\_\_\_

c. Nearest Major Cross Street: Washington

d. Describe Building:  Free Standing Building  Strip Mall  Other: a unit in the first floor of apartment stand alone

e. Describe Premises Structure:  Single Story  Multi-Story - # of Stories \_\_\_\_\_  Other: \_\_\_\_\_

f. Describe Surrounding Area:  Commercial  Residential  Industrial  Other: \_\_\_\_\_

g. Building Owner Name: Tho Phone Number: 414 271 5263

Building Owner Address: 1840 N. Farwell Ave ste 203 Milwaukee, WI 53202

## 10. Hours of Operation & Customers

Will customers be entering the premises?  No  Yes

Day of the Week	Proposed Hours of Operation:		Estimated Number of Customers expected each day	Potential Age Range of Customers	Class B Tavern Applicant Only: Age Restriction (If none, write 'None')
	Open Time (include a.m. or p.m.)	Close Time (include a.m. or p.m.)			
Sunday	9 am	11 pm	40	22-60	None
Monday	9 am	11 pm	40	22-60	None
Tuesday	9 am	11 pm	40	22-60	None
Wednesday	9 am	11 pm	40	22-60	None
Thursday	9 am	11 pm	40	22-60	None
Friday	9 am	11 pm	40	22-60	None
Saturday	9 am	11 pm	40	22-60	None

An Extended Hours Establishment License is required for any convenience store, filling station, personal service establishment (such as tattoo, body piercing, salon, tailor, tanning, etc.), recording studio or restaurant which is open between the hours of 12:00 a.m. and 5:00 a.m.

Alcohol Establishments - Class A: 8:00 am to 9:00 pm Sunday thru Saturday  
 Permitted Hours of Operation: Class B: 6:00 am to 2:00 am Sunday thru Thursday, 6:00 am to 2:30 am Friday & Saturday

Entertainment Outdoor Closing Hours: 10:00pm Sunday-Thursday; 12:00am Friday & Saturday; unless a different time, either earlier or later, is established by the Common Council in its approval of the licensee's plan of operation.

## 11. Signature(s)

[Signature]  
 Signature of Sole Proprietor, Partner, or 20% or more Shareholder  
 (If there are no 20% or more shareholders,  
 Corporate Officer-print name/title and sign)

[Signature]  
 Signature of additional partner or 20% or more shareholder

See Application Information for a complete list of all required application forms.



**ALCOHOL BEVERAGE & PUBLIC ENTERTAINMENT PREMISES  
SUPPLEMENTAL APPLICATION**

Office of the City Clerk License Division  
200 E. Wells St. Room 105, Milwaukee, WI 53202  
(414) 286-2238 e-mail address: license@milwaukee.gov [www.milwaukee.gov/license](http://www.milwaukee.gov/license)

Legal Entity Name: 1033 omakase LLC

Premise Address: 1033 S. 1st St, Milwaukee, WI 53204

**Proximity of Premises to Church, School, Daycare Center or Hospital**

Is the building within 300 feet of any church, school, daycare center or hospital?  No  Yes

**"Service Bar Only" Designation**

If applying for Class B or C license, are you applying for "Service Bar Only"?  No  Yes

Service Bar Only means customers cannot sit at the bar. Alcohol is served to employees who serve patrons seated at tables. No stools, chairs or other articles of furniture shall be placed at the service bar for patrons to sit upon.

**Business Information**

a) Are you taking out this application for anyone that may not be eligible for a license?  No  Yes

If yes, list their name and address: \_\_\_\_\_

b) Will the agent, a partner or the individual licensee be conducting the day-to-day operations of the business?  No  Yes

If no, list the name and address of the person(s) who will: \_\_\_\_\_

Class B Applicants: If the agent, a partner or the individual licensee will not be conducting the day-to-day operations of the business, the person(s) listed above must obtain a Class B Managers license.

c) Does anyone else have money invested or any other interest in this business?  No  Yes

If yes, explain: \_\_\_\_\_

d) Have you made an agreement with anyone to repay any loan or any other payments based upon income from the business?

No  Yes If yes, list name and address: \_\_\_\_\_

**Property Information (New & Transfer Applicants Only)**

a) Do you own or lease the building?  Own  Lease

b) Who owns the fixtures (for example, coolers, etc.)? Landlord

c) Are you purchasing the stock and/or fixtures?  No  Yes If yes, amount paid \$ \_\_\_\_\_

d) Total amount paid for business \$ 60,000

e) Total amount paid for goodwill of the business \$ 0

Goodwill comprises the reputation and customer relationships of an existing business. If the price you pay for the business exceeds the fair market value of all of the rest of the assets of the business, the excess may be considered goodwill.

f) Have you made arrangements with the seller for payment of personal property taxes?  No  Yes

**Lease Information (New & Transfer Applicants who are leasing the premises only)**

a) Date lease begins 10/1/24 Ends 9/30/27

b) Monthly rental \$ 1045

c) Do you have an option to renew the lease?  No  Yes

d) Does your lease allow for assignment to another party without the consent of the owner?  No  Yes

e) For what length of time have you been guaranteed occupancy (number of years)? 4

### Lease Information (Continued)

- f) In addition to paying the monthly rental, will you have to pay anything additional to the owner of the building to guarantee performance of the lease?  No  Yes If yes, explain \_\_\_\_\_
- g) Does the present owner or occupant object to the granting of your license?  No  Yes  
If yes, explain \_\_\_\_\_

### Change of Agent Applicants Only

Have there been any changes to the floor plan since the last application was submitted?  No  Yes  
If no, a new floor plan is not required. If yes, submit a new floor plan and explain the change(s):  
\_\_\_\_\_

### Signature

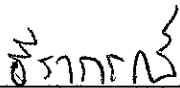

Signature of Sole Proprietor, Partner or 20% or More Shareholder  
(If no 20% or more Shareholder, Corporate Officer - print name/title and sign)

Note: All information contained in this application is subject to approval by the Common Council.  
Deviating from approved plan of operation will subject licensee to citations, and/or suspension or non-renewal of the license.  
Contact the License Division for information on how to request changes.

### New and transfer of premises applicants must submit the following:

- Detailed floor plan
- If a restaurant, copy of the menu



# FOOD DEALER LICENSE PLAN OF OPERATION

ccl-foodplan 2/28/19

OFFICE OF THE CITY CLERK, LICENSE DIVISION  
CITY HALL, 200 E. WELLS ST, ROOM 105, MILWAUKEE, WI 53202  
(414) 286-2238 • [license@milwaukee.gov](mailto:license@milwaukee.gov) • [www.milwaukee.gov/license](http://www.milwaukee.gov/license)

Legal Entity Name: <u>1033 omakase LLC</u>
Premises Address: <u>1033 S 1st St, Milwaukee, WI 53204</u>
<b>SECTION 1 TYPE OF BUSINESS</b>
<p>What will be the majority of your food sales? (check one)</p> <p><input checked="" type="checkbox"/> Restaurant Items (meals): MEALS include, but are not limited to, chicken, ribs, sandwiches, roasted corn, baked potatoes, hot dogs, brats, tacos, nachos w/ cheese and meat, French fries, cooked or deep fried vegetables/fruit, cooked cheese curds, corn dogs, egg rolls, salads.</p> <p><input type="checkbox"/> Retail Items (snacks and beverages): RETAIL items include, but are not limited to, ice cream/soft serve, lemonade, snow cones, coffee, espresso, cappuccino, tea, fruit juice, smoothies, candy, dispensed soda, fruit cups, bakery, cookies, kettle corn, cotton candy, funnel cakes, fritters, tortilla chips w/ cheese.</p> <p>Will it be a convenience store? <input type="checkbox"/> Yes <input type="checkbox"/> No A convenience store contains less than 5,000 square feet of retail space and has, as its primary business, the sale of basic food items and in addition, sells household products or is a filling station that sells basic food items and household products.</p> <p><input type="checkbox"/> Bed &amp; Breakfast <input type="checkbox"/> Micro Market</p> <p>All Applicants: Submit a menu or a list of food items that will be sold.</p>
<p>Will any wholesale business be done? <input checked="" type="checkbox"/> No <input type="checkbox"/> Yes If yes, what percentage of food sales will be wholesale?</p> <p><input type="checkbox"/> Less than 25%</p> <p><input type="checkbox"/> 25% or More AND: <input type="checkbox"/> Restaurant items (meals) will be sold – Complete this application and also contact DATCP. <input type="checkbox"/> NO restaurant items (meals) will be sold - Do NOT complete this application. Contact DATCP only.</p>
<b>SECTION 2 FOOD PROCESSING</b>
<p>Will any food processing be done? <input type="checkbox"/> No <input checked="" type="checkbox"/> Yes</p> <p>Processing is defined as assembling, grinding, cutting, mixing, baking, coating, stuffing, packing, bottling, grilling, canning, extracting, fermenting, distilling, pickling, freezing, drying, smoking, or packaging.</p>
<b>SECTION 3 FOOD REQUIRING TEMPERATURE CONTROL</b>
<p>Will any food that requires temperature control be sold? <input type="checkbox"/> No <input checked="" type="checkbox"/> Yes (includes dairy products such as milk, cheese, and ice cream, fish, shellfish, meat, poultry)</p> <p>If yes, list the types of food items: <u>ice cream, fish, meat</u></p>

**SECTION 4 DETAILS OF OPERATION**

Will you have seating on site for dining?  No  Yes

Will you be doing any catering?  No  Yes

Will you be doing any delivery?  No  Yes

Will you have outdoor activities?  No  Yes - Check all that apply:  Bar  Cooking/Grilling  Dining

Will you have a drive thru window?  No  Yes - Are hours different from inside?  No  Yes

If Yes, provide drive thru hours: \_\_\_\_\_

Will scales or barcode scanners be used?  No  Yes - You must also apply for a Weights & Measures License.

**SECTION 5 ADDITIONAL SITES**

Where will food be prepared and/or sold?

At a single site  At multiple sites: How many? \_\_\_\_\_ (for example, a hotel with several dining rooms or bars)

If multiple sites, attach a Food Dealer Additional Site Addendum (ccl-foodadd) for each additional site.

**SECTION 6 CONSTRUCTION OR CHANGES**

Are you planning any construction, remodeling or equipment changes?

No If No, SKIP to Section 7

Yes If Yes, check all that apply:  New construction of a building  Renovation or remodeling

Construction changes to existing building  Equipment changes only

Provide a brief description of the changes: \_\_\_\_\_

Start date: \_\_\_\_\_

Name, Address & Phone Number of Architect: \_\_\_\_\_

\_\_\_\_\_

Name, Address & Phone Number of Contractor: \_\_\_\_\_

\_\_\_\_\_

**SECTION 7 ALCOHOL BEVERAGES**

Are you applying for an alcohol beverage license?

No If No, SKIP to Section 8

Yes If YES, if your food license is approved prior to the alcohol license, when do you want the food license issued?

Immediately  At the same time as the alcohol license

**SECTION 8 ACKNOWLEDGEMENTS & SIGNATURE**

You must initial each item confirming your understanding:

TP I understand the Health Department must conduct an inspection and advise the License Division of their approval before the license may be issued.

TP I understand I must obtain an occupancy permit from the Department of Neighborhood Services and an inspection may be required. Neighborhood Services must advise the License Division of their approval before the license may be issued.

TP I understand the district alderperson will review and either support or object to my application. If he/she objects, I may appeal and be scheduled to appear before the Licenses Committee. The Licenses Committee will then make a recommendation to the Common Council. The Common Council must grant the license before it may be issued.

TP I understand proof of payment for all license fees must be on file in the License Division before the license may be issued and the license must be issued and posted in my establishment prior to opening for business.

TP I will not operate my food business until the license has been issued and posted in the establishment.

Signature of Sole Proprietor, Partner, or 20% Shareholder: BS7092

Signature of Additional Partner: WB

Theerapam Phetleung

"1033 omakase LLC"

1033 S 1st St, Milwaukee, WI 53204

9130124

500 sq ft

1033 omakase

W Washington St

GENERAL NOTES  
 1. REFER TO SHEET A01 FOR GENERAL NOTES.  
 2. REFER TO DETAIL 3 ON THIS SHEET FOR KEYS & TAGS/NOTES.  
 3. REFER TO DETAIL 3 ON THIS SHEET FOR GENERAL NOTES & LEGEND.  
 4. REFER TO SHEET C01 FOR DIMENSION PLANS AND NOTES.  
 5. REFER TO SHEET E01 FOR EXISTING PLANS AND NOTES.

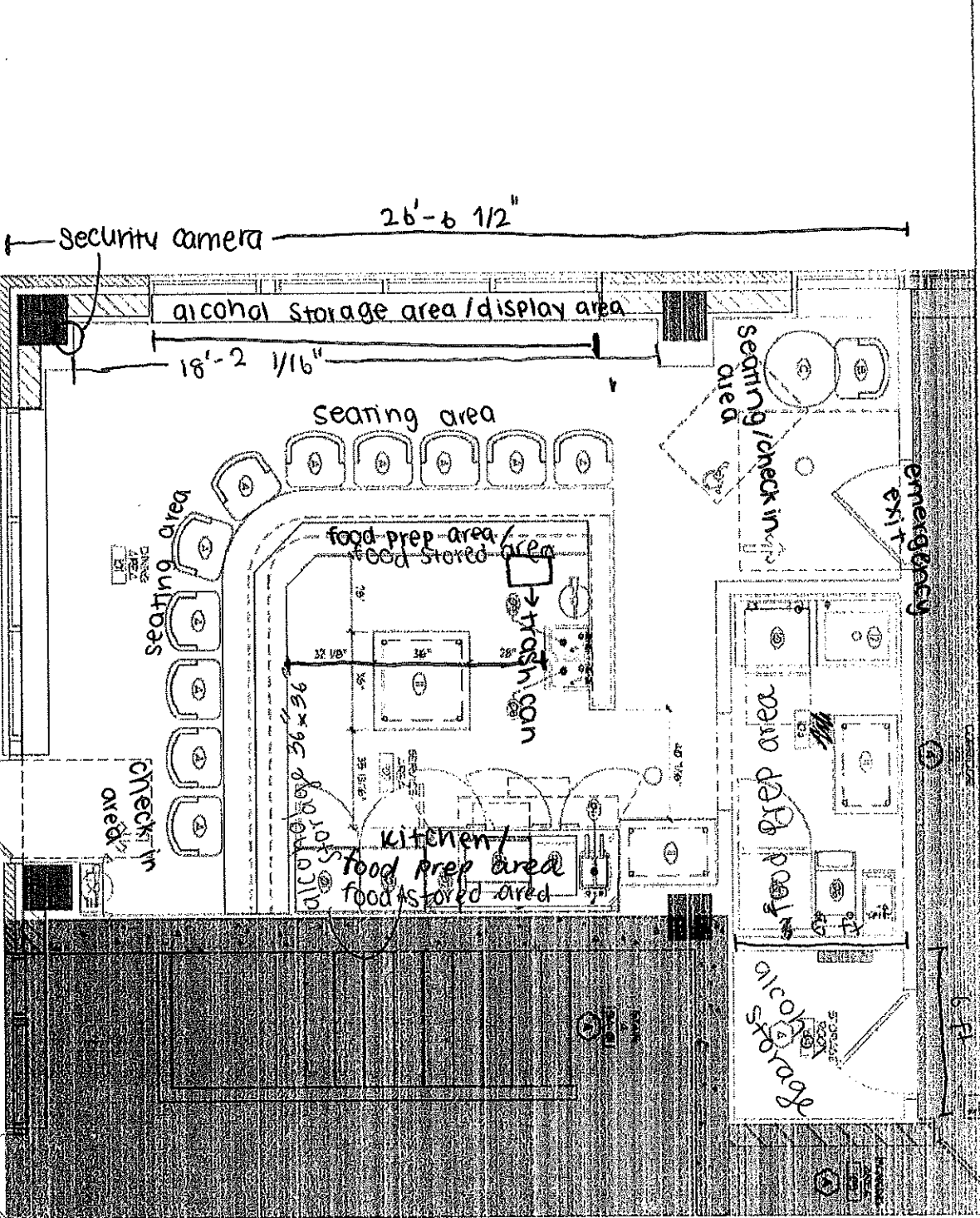

S FIRST ST

18'-0 15/16"

26'-6 1/2"

alcohol storage area / display area

18'-2 1/16"

seating area

food prep area / food stored area

trash can

kitchen / food prep area

food stored area

alcohol storage

emergency exit

AOM entrance / exit



1ST FLR FFE PLAN 1

SCALE 3/8" = 1'-0"



**EXHIBIT A  
PREMISES**

W Washington St

To be added to lease  
1033 S 1st St

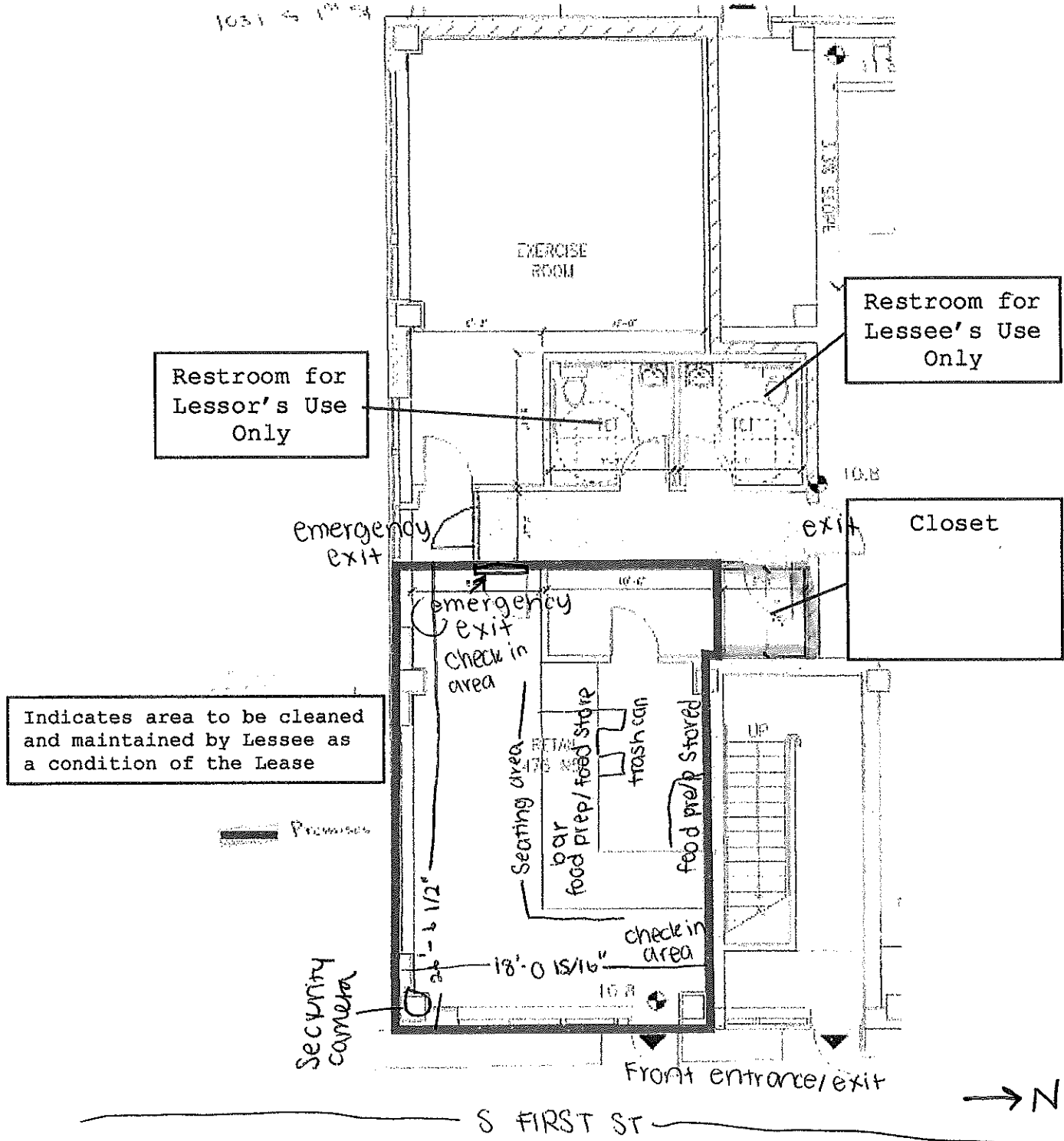

Indicates area to be cleaned and maintained by Lessee as a condition of the Lease

— Premises

S FIRST ST

Theeraporn Phetleung  
"1033 OmaKase LLC"  
1033 S. 1st St, Milwaukee, WI 53204  
9/30/24

~~500 F2~~  
300 Sq FT

01 Sunomono  
Japanese Salad With Onion Dashi

02 Madai  
Japanese Red Sea Bream

03 Kinmedai  
Golden Eye Snapper

04 Akami  
Bluefin Tuna Lean part

05 Zuke Sake  
King Salmon Marinade

06 Miso Cod  
Black Cod

07 Tuna Tatare  
Chopped Tuna

08 Wagyu  
Japanese Wagyu Beef

09 Hotate  
Hokkaido Scallop

10 Toro  
Fatty Tuna

11 Bafun Uni  
Sea Urchin from Japan

12 Unagi  
BBQ Eel

13 Monaka  
Ice Cream