

Plan of Survey  
for

BEN FRANKLIN BUILDING AND  
LOAN ASSOCIATION

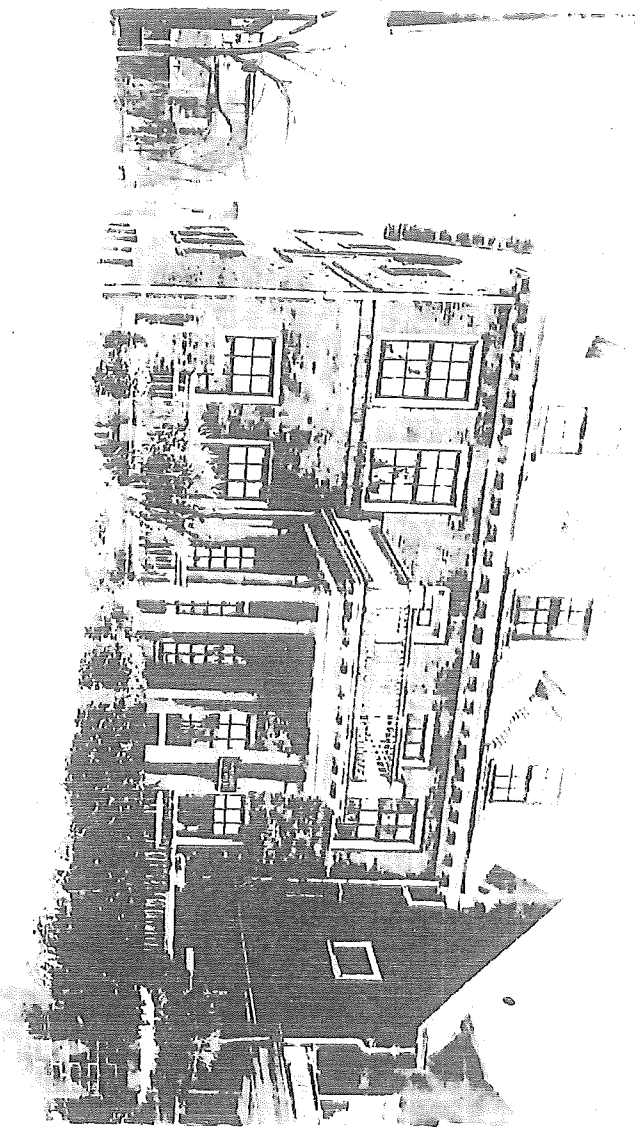

KNOWN TO BE THE E. 20 FT. OF LOT 19 & THE W. 30 FT. OF LOT 20 IN BLOCK 2, A. STATE ST. SUBD. & A PART OF LOTS 3 TO 9, DOUSNAWS SUBD. OF THE N.E. 1/4 OF SE C. 25, T7N, R21E, MILWAUKEE COUNTY WISCONSIN  
 300 W. STATE ST. MILWAUKEE WIS.  
 CHRISTIAN T. GROSS-OWNER  
 APRIL 6, 1938  
 SCALE 1"=30'

SURVEY NO. 9533-M

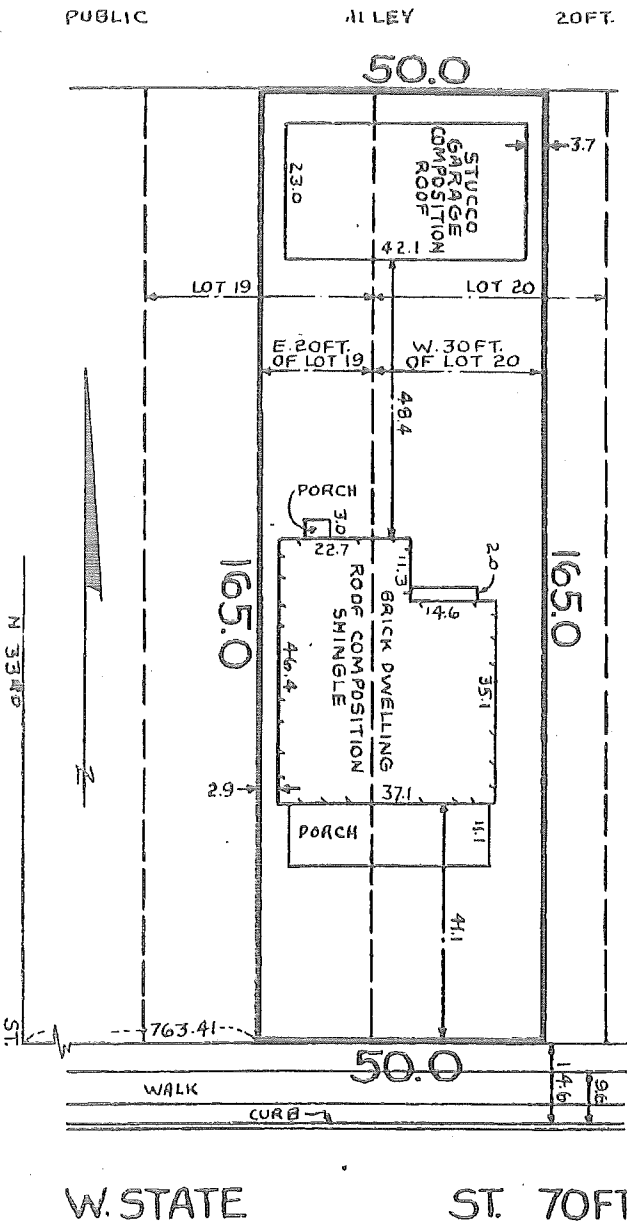

The bearing and distance that we have surveyed the property described above according to official records, and that the plat above is a correct representation of the lot lines and principal lines of buildings thereon.



Plan of Survey  
for

BENJAMIN BUILDING AND  
LOAN ASSOCIATION

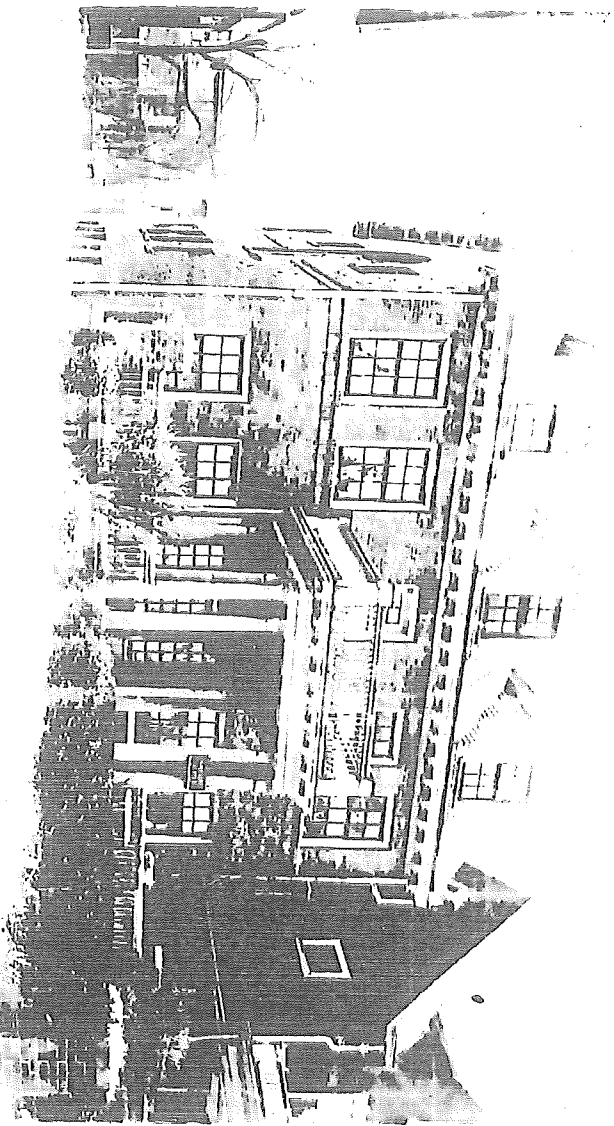

KNOWN TO ALL WHOM THESE PRESENTS SHALL COME, THAT THE E. 20 FT. OF LOT 19 & THE W. 30 FT. OF LOT 20 IN BLOCK 2, A SUBD. OF BLOCK 5 & A PART OF LOTS 3 TO 9, DOUSNA'S SUBD. OF THE N.E. 1/4 OF SEC. 25, T7N, R21E, MILWAUKEE COUNTY WISCONSIN  
 CHRISTIAN T. GROSS, OWNER  
 SCALE 1"=30'

SURVEY NO. 9539-M

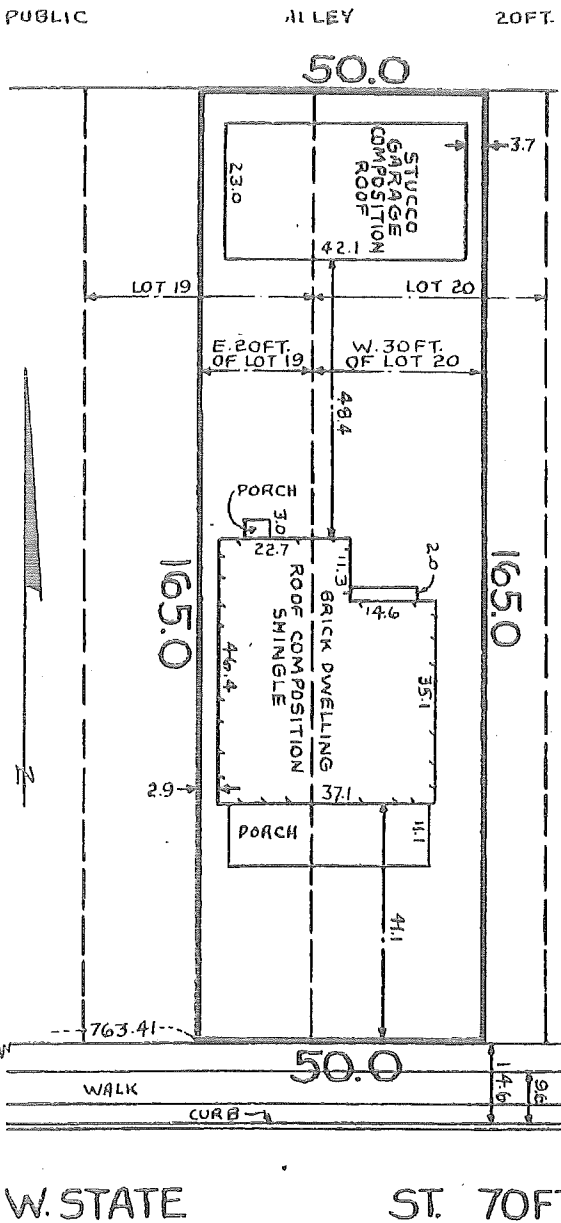

The bearing & distance that we have surveyed the property described above according to official records, and that the plat above is a correct representation of the lot lines and principal lines of buildings thereon.

