



Hunger Task Force - Kelly Construction

802 W Mitchell St, Milwaukee, WI 53204

Drawing Package Title: Hunger Task Force Mitchell St Exterior Signage 1 (0)

Date: 12-18-24



SIGNS

4085 North 128th Street
Brookfield, WI 53005
p. 262-781-1500
www.LembergElectric.com

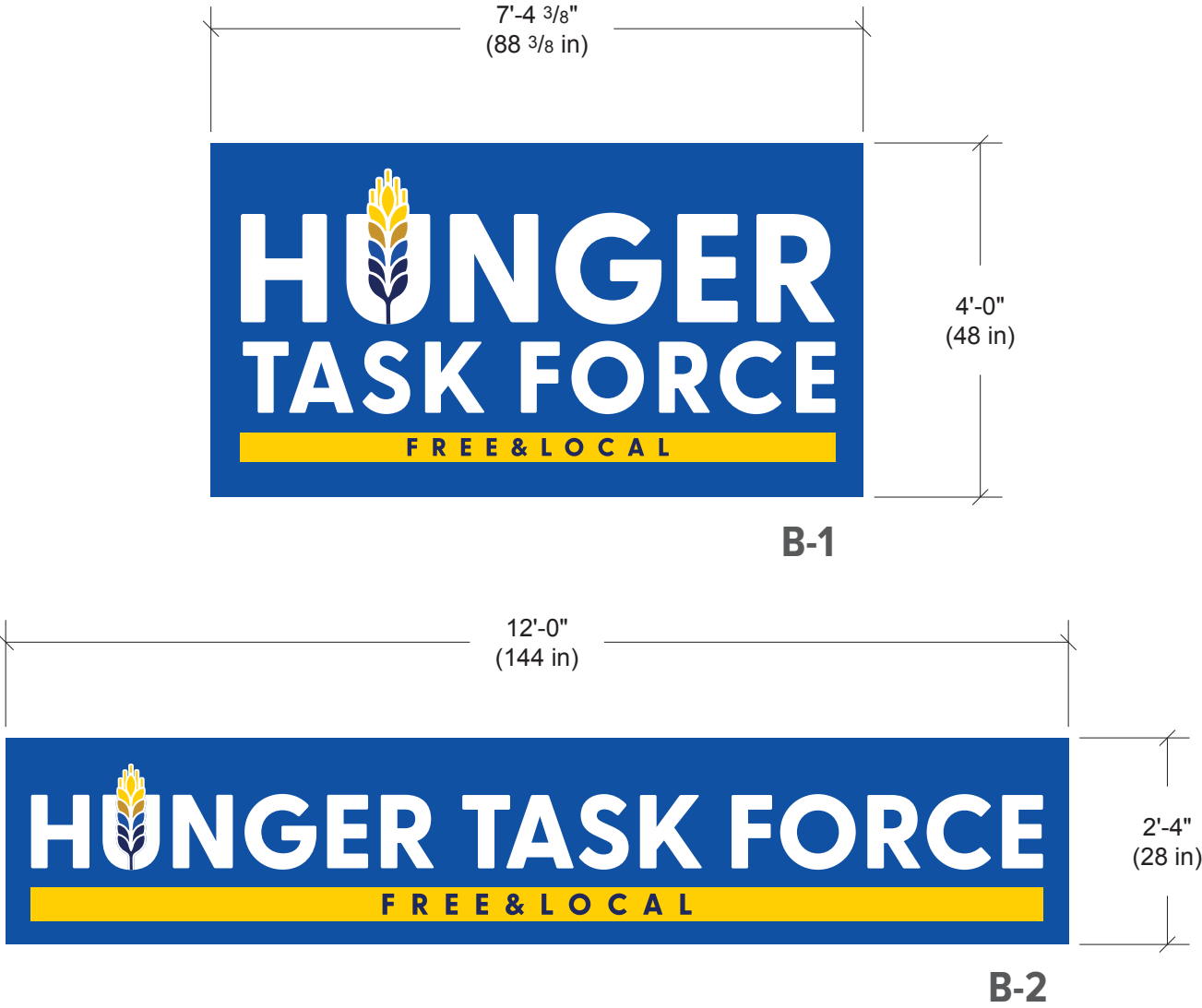

CONCEPTUAL DRAWING	
B-1 / B-2	Temporary Banners
Two (2) Banners (One (1) of Each Size).	
Non-Illuminated / Single Sided	
(A) Banners Digitally printed banners with grommets approximately every foot .	
Colors <u>Paint</u> -	
<u>Vinyl Graphics</u> -	
Specialized Products <div><div></div> (S-1) Print to Match: PANTONE 2728C✓ <div></div> (S-2) Print to Match: PANTONE 2758C✓ <div></div> (S-3) Print to Match: PANTONE 1245C✓ <div></div> (S-4) Print to Match: PANTONE 116C✓</div>	



SIGNS

4085 North 128th Street
Brookfield, WI 53005
p. 262-781-1500
www.LembergElectric.com

Client: Hunger Task Force - Kelly Construction

Location: 802 W Mitchell St

City: Milwaukee, WI 53204

Sales Representative: Chris Till

Project Manager: TBD

Designer: Eric Bailey

Scale: 1/4"=1'

Paper Size: 11x17

Signature / Date:

Client / Location or Project / Sign Classification / Version# or Sheet / Revision# / Drawing Status

HungerTaskForceMS_TB_v01_r00_D

Date:

11-15-24

CONCEPTUAL DRAWING	
B-1 / B-2	Temporary Banner Placement

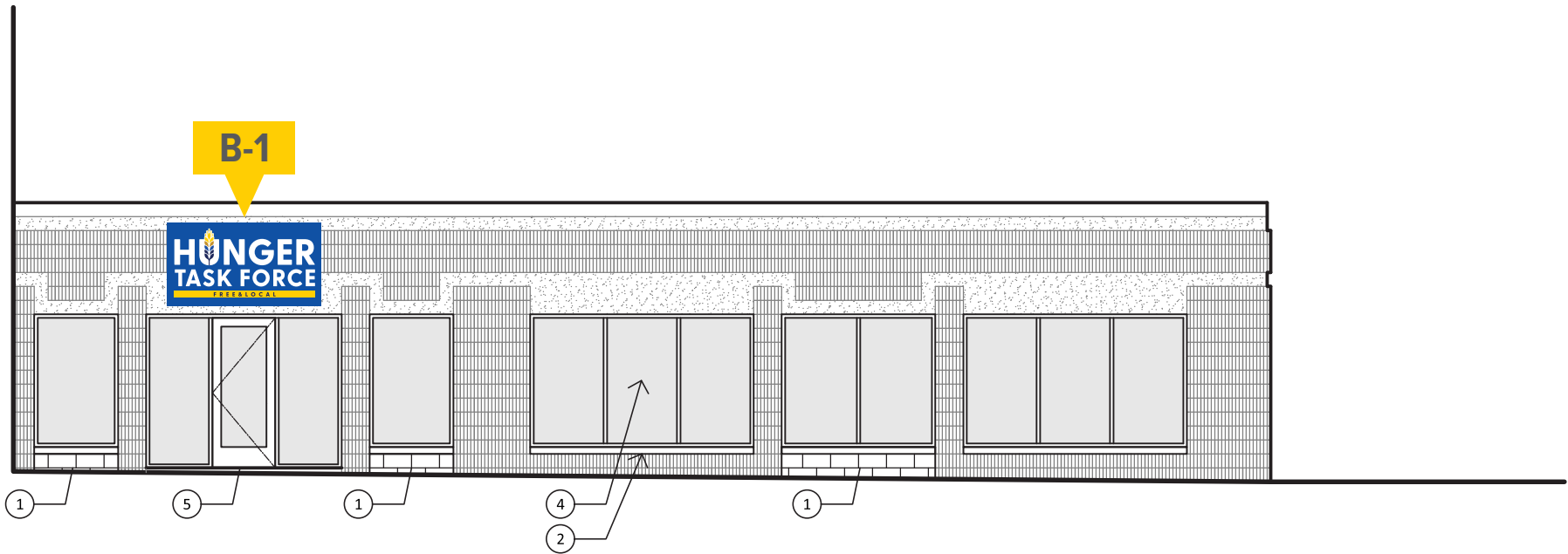

03 SOUTH EXTERIOR ELEVATION

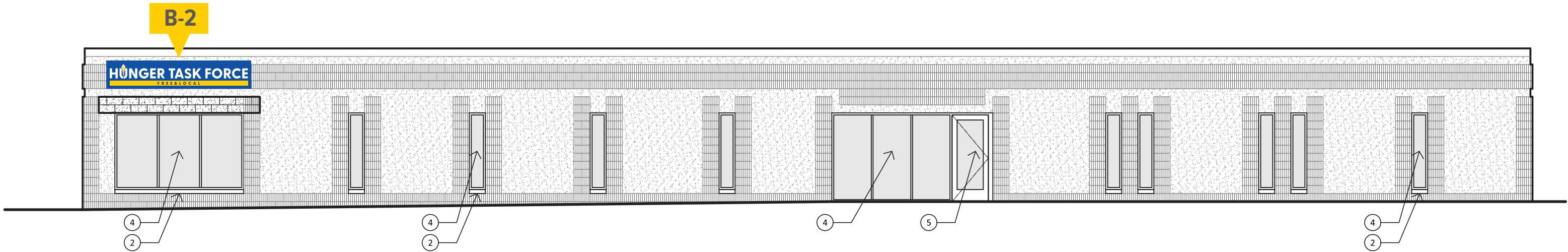

05 EAST EXTERIOR ELEVATION



4085 North 128th Street
Brookfield, WI 53005
p. 262-781-1500
www.LembergElectric.com

Client: Hunger Task Force - Kelly Construction

Location: 802 W Mitchell St

City: Milwaukee, WI 53204

Sales Representative: Chris Till

Project Manager: TBD

Designer: Eric Bailey

Scale: 1/8"=1'

Paper Size: 11x17

Signature / Date:

Client / Location or Project / Sign Classification / Version# or Sheet / Revision# / Drawing Status
HungerTaskForceMS_ELE(TB)_v01_r00_D

Date:
12-18-24