

PROPOSED FRONT ELEVATION

$\frac{1}{8}'' = 1'-0''$

1923 N. 2ND STREET
MILWAUKEE, WISCONSIN
MAY 15, 2016

Koz Architecture

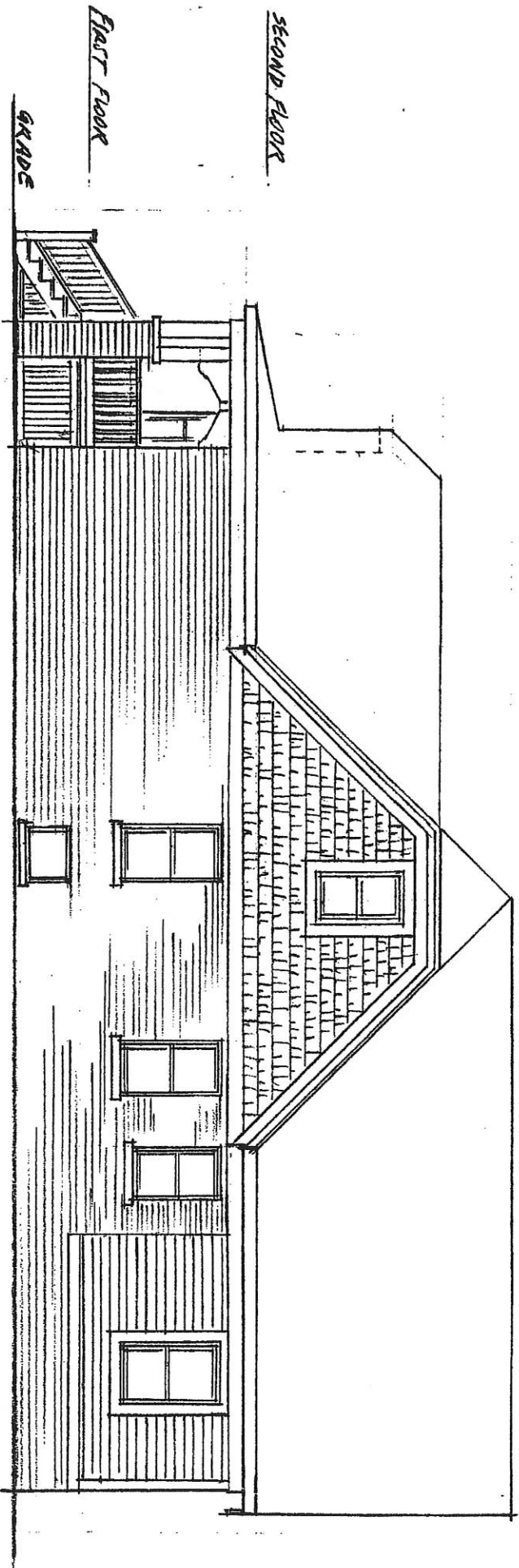

RIGHT SIDE (NORTH) ELEVATION

$\frac{1}{8}'' = 1'-0''$

1923 N. 2ND STREET
MILWAUKEE, WISCONSIN

MAY 15, 2016
JULY 11, 2016 (REVISED DORMER)

Kozijec-ture

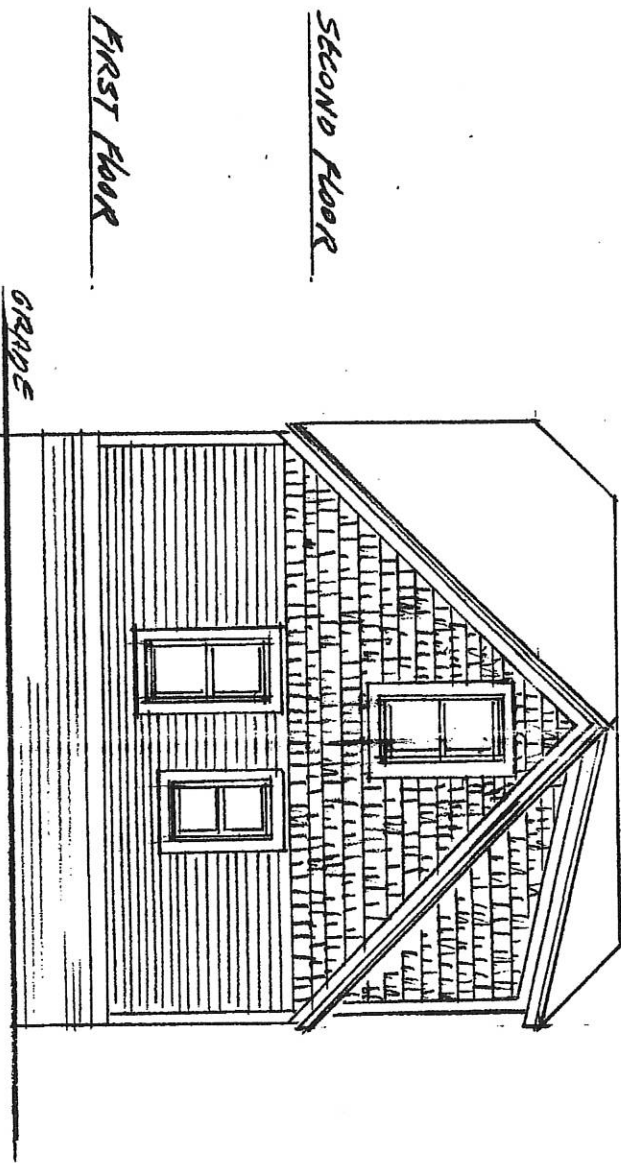

SECOND FLOOR

FIRST FLOOR

GRADE

BASEMENT

PROPOSED REAR ELEVATION

$\frac{1}{8}'' = 1'-0''$

1923 N. 2ND STREET

MILWAUKEE, WISCONSIN

MAY 15, 2016

JULY 11, 2016 (REVISED DRAWER)

Kozjatec.ture

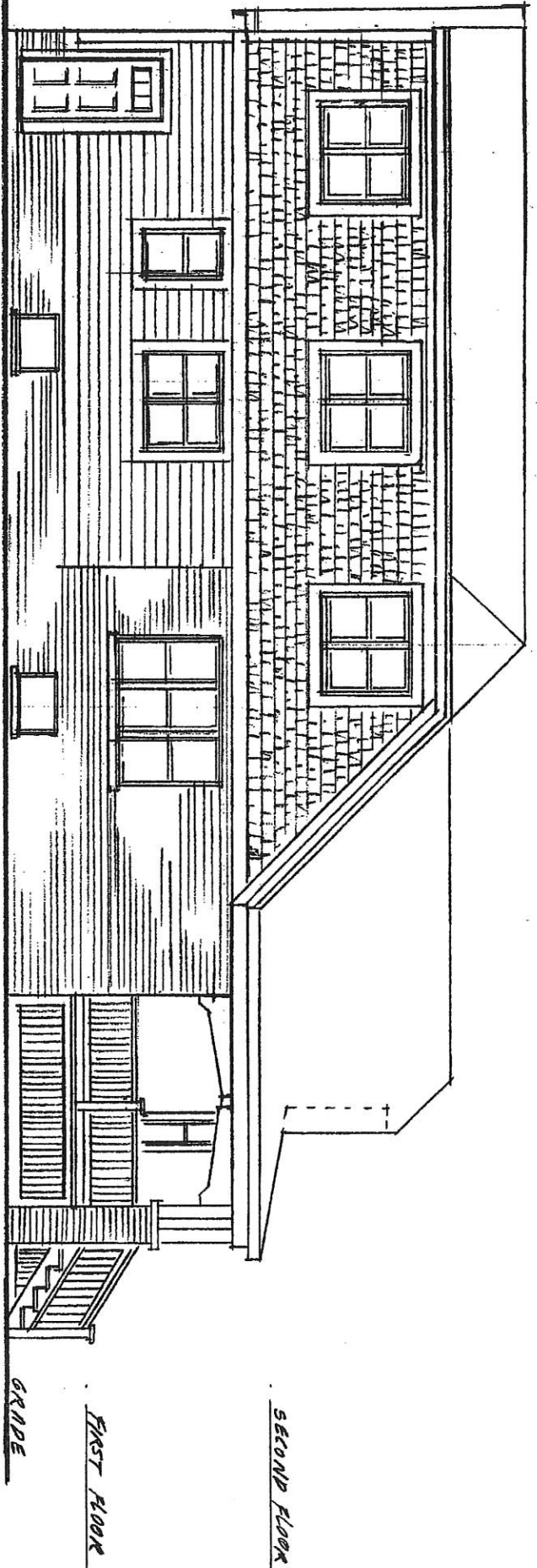

SECOND FLOOR

FIRST FLOOR

GRADE

BASEMENT

PROPOSED LEFT (SOUTH) ELEVATION

1/8" = 1'-0"

1923 N. 2ND STREET
MILWAUKEE, WISCONSIN

MAY 15, 2016
JULY 11, 2016 (REVISED - DORMER)

Architecture

ROOF
NEW

24'-4"

53'-24"

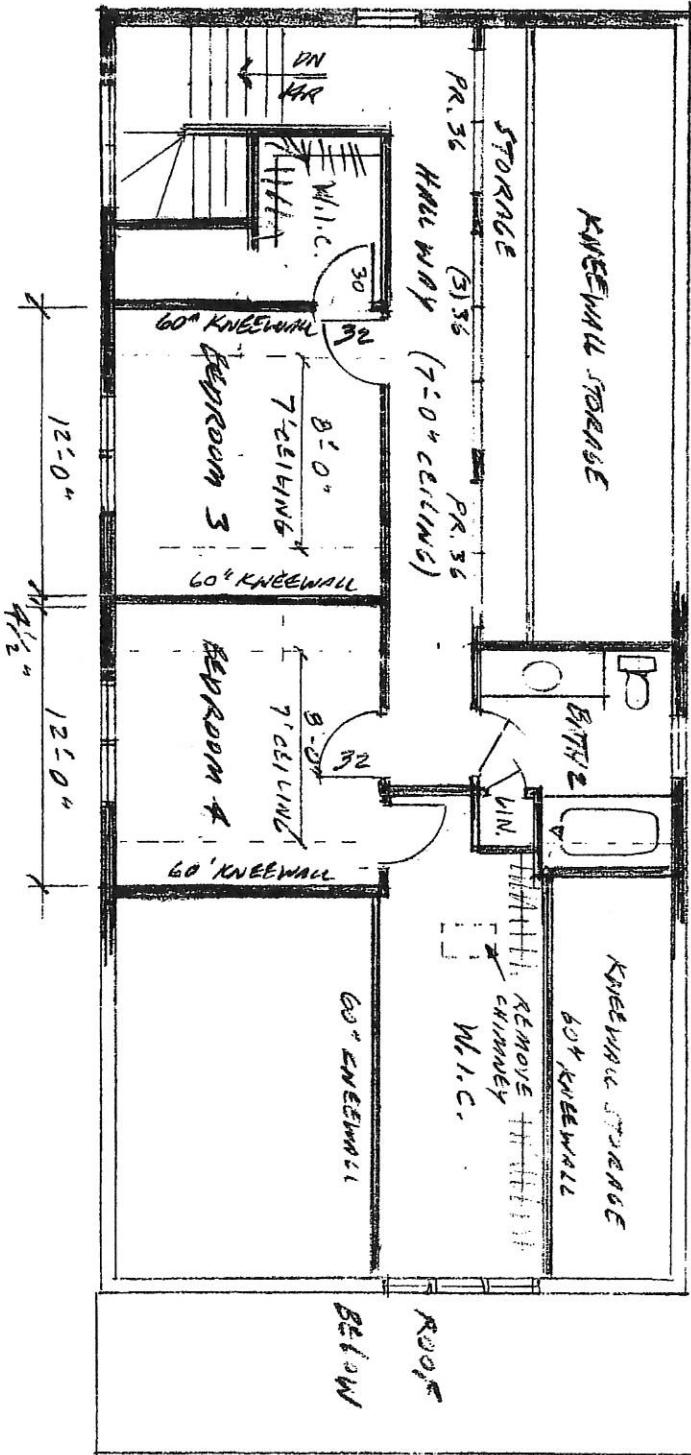

PROPOSED SECOND FLOOR PLAN

1/8" = 1'-0"

1923 N. 2ND STREET
MILWAUKEE, WISCONSIN
MAY 15, 2016

Koz Architecture