



**CITY OF MILWAUKEE  
OFFICE OF THE CITY CLERK**

Wednesday, February 1, 2023

**COMMITTEE MEETING NOTICE**

AD 12

PEREZ MARTINEZ, Toribio, Agent  
TAQUERIA EL TORO LLC  
1640 S 56TH St  
West Milwaukee, WI 53214

You are requested to attend a hearing which is to be held in the Council Chambers, Third Floor, City Hall on:

**Tuesday, February 7, 2023 at 08:45 AM**

**Regarding:** Your Class B Tavern, Public Entertainment Premises and Food Dealer License Applications Requesting Instrumental Musicians and 5 Amusement Machines as agent for "TAQUERIA EL TORO LLC" for "TAQUERIA EL TORO" at 625-631 W NATIONAL Av.

There is a possibility that your application may be denied for one or more of the following reasons: The recommendation of the committee regarding the application shall be based on evidence presented at the hearing. Per MCO 85-2.7-4, probative evidence concerning whether or not a new license should be granted may be presented on the following subjects: whether or not the applicant meets the municipal requirements, the appropriateness of the location and premises where the licensed premises is to be located and whether use of the premises for the purposes or activities permitted by the license would tend to facilitate a public or private nuisance or create undesirable neighborhood problems such as disorderly patrons, unreasonably loud noise, litter, and excessive traffic and parking congestion. Probative evidence relating to these matters may be taken from the plan of operation submitted with the license application, if any, but shall not include the content of any music. Evidence regarding the fitness of the location of the premises to be maintained as the principal place of business, including but not limited to whether there is an overconcentration of businesses of the type for which the license is sought; whether the proposal is consistent with any pertinent neighborhood business or development plans, or the location's proximity to areas where children are typically present. The applicant's record in operating similarly licensed premises; and whether or not the applicant has been charged with or convicted of any felony, misdemeanor, municipal offense or other offense, the circumstances of which substantially relate to the activity to be permitted by the license being applied for or any other factor which reasonably relates to the public health, safety or welfare may also be considered. See attached police report or correspondence.

**Notice for applicants with warrants or unpaid fines:**

**Proof of warrant satisfaction or payment of fines must be submitted at the hearing on the above date and time. Failure to comply with this requirement may result in a delay of the granting/denial of your application.**

Failure to appear at this meeting may result in the denial of your license. Individual applicants must appear only in person or by an attorney. Corporate or Limited Liability applicants must appear only by the agent designated on the application or by an attorney. Partnership applicants must appear by a partner listed on the application or by an attorney. If you wish to do so and at your own expense, you may be accompanied by an attorney of your choosing to represent you at this hearing.

You will be given an opportunity to speak on behalf of the application and to respond and challenge any charges or reasons given for the denial. No petitions can be accepted by the committee, unless the people who signed the petition are present at the committee hearing and willing to testify. You may present witnesses under oath and you may also confront and cross-examine opposing witnesses under oath. If you have difficulty with the English language, you should bring an interpreter with you, at your expense, so that you can answer questions and participate in your hearing.

You may examine the application file at this office during regular business hours prior to the hearing date. Inquiries regarding this matter may be directed to the person whose signature appears below.

Limited parking for persons attending meetings in City Hall is available at reduced rates (5 hour limit) at the Milwaukee Center on the southwest corner of East Kilbourn and North Water Street. Parking tickets must be validated in the first floor information booth in City Hall.

PLEASE NOTE: Upon reasonable notice, efforts will be made to accommodate the needs of disabled individuals through sign language interpreters or other auxiliary aids. For additional information or to request this service, contact the Council Services Division ADA Coordinator at (414) 286-2998, Fax - (414) 286-3456, TDD - (414) 286-2025.

JIM OWCZARSKI, CITY CLERK

BY: \_\_\_\_\_

Jim Cooney  
License Division Manager

**If you have questions regarding this notice, please contact the License Division at (414) 286-2238.**

Date: 1/2/23  
Officer: PO Matthew Diener

City of Milwaukee Police Department  
90-5-1.5 Crime Prevention Survey  
Tavern Inspection

Name of Premise: Taqueria El Toro  
Address: 631 W National Av  
Phone:

Owner: Toribio PEREZ-MARTINEZ  
Owner address: 1640 S 56<sup>th</sup> St  
City State Zip: Milwaukee, WI 53214  
Owner Phone: 414-467-5568  
Owner email: gabrielaperezignacio@gmail.com

Licensee/Agent: same  
Home Address:  
City State Zip:  
Phone:  
Email:

Preferred contact: phone

Location currently open:  YES  NO

Projected open date: June 2023

Day's open: S M T W Th F SA ALL

Hours of Operation: Sun: 10am-2am 24 hours Y N  
Mon: 10am-2am  
Tue: 10am-2am  
Wed: 10am-2am  
Thu: 10am-2am  
Fri: 10am-2:30am  
Sat: 10am-2:30am

Premise Type:  Tavern/Bar  
 Restaurant  
 Other:

Licenses currently held:

Alcohol:  Yes  No Class: B #: 210845  
Tobacco:  Yes  No #:  
Food:  Yes  No #: FREST 18461  
Other:  Yes  No Type: #:  
Other:  Yes  No Type: #:

**Exterior Survey:**

1. Is the area around the location clean?  Yes  No
2. What surrounds the location? (Check all the apply)
  - a.  Park
  - b.  School
  - c.  Youth Center
  - d.  Church
  - e.  Tavern(s) If so, how many
  - f.  Residential
  - g.  Other businesses
  - h.  Other:
3. Can you see from the outside of the location into the interior  Yes  No
4. Can you see the employees inside of the location from the outside  Yes  No
5. Are exterior windows free of signage  Yes  No
6. Street parking  Yes  No
7. Is there a parking lot  Yes  No
8. Is the parking lot clean?  Yes  No
9. Is the parking lot well lit?  Yes  No
10. Valet Parking  Yes  No
  - a. Will this lot have a guard?  Yes  No
  - b. Will this lot have cameras?  Yes  No
11. Are there areas where a person could conceal themselves  Yes  No
12. Is there exterior lighting?  Yes  No. Does it appears to be adequate  Yes  No
13. Exterior Payphone?  Yes  No
14. Are there No Loitering Signs posted?  Yes  No
15. Are there exterior security cameras  Yes  No How Many:
16. Are the address numbers prominently displayed and easy to see  Yes  No

**Camera Survey:**

17. Does this location have security cameras?  Yes  No
18. Are they in working order?  Yes  No
19. What format are the cameras?
  - a. Color  Yes  No
  - b. Digital  Yes  No
  - c. VCR  Yes  No
  - d. Recorded  Yes  No
20. How long is footage stored for later viewing:
21. Are there exterior cameras  Yes  No How many: Plans on installing 4
22. Are there interior cameras  Yes  No How many: Plans on installing 8

23. Do all employees know how to retrieve recorded digital images/footage?  Yes  No  
 24. Cameras located in parking lot  Yes  No How many

**Interior Survey:**

25. What is the planned/posted capacity 95  
 26. What is the minimum number of employees that will be on premise 5  
 27. Is the storeowner willing to be a standing complainant regarding loitering?  Yes  No  
 a. If yes have them fill out the standing complaint form and give them two of the commercial signs  Yes  No  
 28. Is the interior of the location neat and clean?  Yes  No  
 29. Does an interior camera face the entrance/exit?  Yes  No  
 30. Are emergency and non-emergency numbers posted near the phone?  Yes  No  
 31. Does the owner know how to contact their police district directly?  Yes  No  
 a. Did you provide a district contact guide to the owner?  Yes  No

**Security**

32. How many security personnel are going to be employed: N/A  
 33. How will they be deployed: Interior Exterior  
 34. What days will they be deployed  Mon  Tue  Wed  Thu  Fri  Sat  Sun  
 35. Will the security be managed by business  or contracted   
 36. Will they be armed  Yes  No  
 37. What type of security measures will be used:  
 Wanding/metal detector  
 ID Scanner  
 Dress Code  
 Cover Charge  
 Age restriction  
 Other  
 38. When at capacity, how will the overflow crowd be managed?  
 39. Will a guard monitor the overflow crowd at all times?  Yes  No

**ADDITIONAL COMMENTS/RECOMMENDATIONS:**

Applicant is in the middle of a major renovation and plans to install 4 cameras outside and at least 8 inside the premise. The applicant stated that he is only operating as a restaurant but applying for extended hours. The applicant was advised regarding the stopping of alcohol service at the required time if he was granted an extended hours permit.

# MILWAUKEE POLICE DEPARTMENT LICENSING

## CRIMINAL RECORD/ORDINANCE VIOLATION/INCIDENTS SYNOPSIS

**DATE:** 12/14/22

**LICENSE TYPE:** Class B Tavern

**NEW:**

**RENEWAL:**

**No. 346139**

**Application Date:** 12/09/22

**License Location:** 625-631 W. National Avenue

**Business Name:** Taqueria El Toro

**Licensee/Applicant:** Perez-Martinez, Toribio  
(Last Name, First Name, MI)

**Date of Birth:** 11/02/72

**Home Address:** 1640 S. 56<sup>th</sup> St

**City:** West Milwaukee

**State:** WI **Zip Code:** 53214

**Home Phone:** 414-467-5568

This report is written by Police Officer Corstan D. COURT, assigned to the License Investigation Unit, Days.

The Milwaukee Police Department's investigation regarding this application revealed the following:

1. On 10/30/17 the applicant was cited by West Allis Police for Operating While Intoxicated. On 01/03/18 the applicant was convicted and his license was revoked for 6 months.



# Concentration Map 625-631 W NATIONAL AV

## Area of Interest (AOI) Information

Area : 21,862,585.85 ft<sup>2</sup>

Dec 14 2022 14:29:29 Central Standard Time

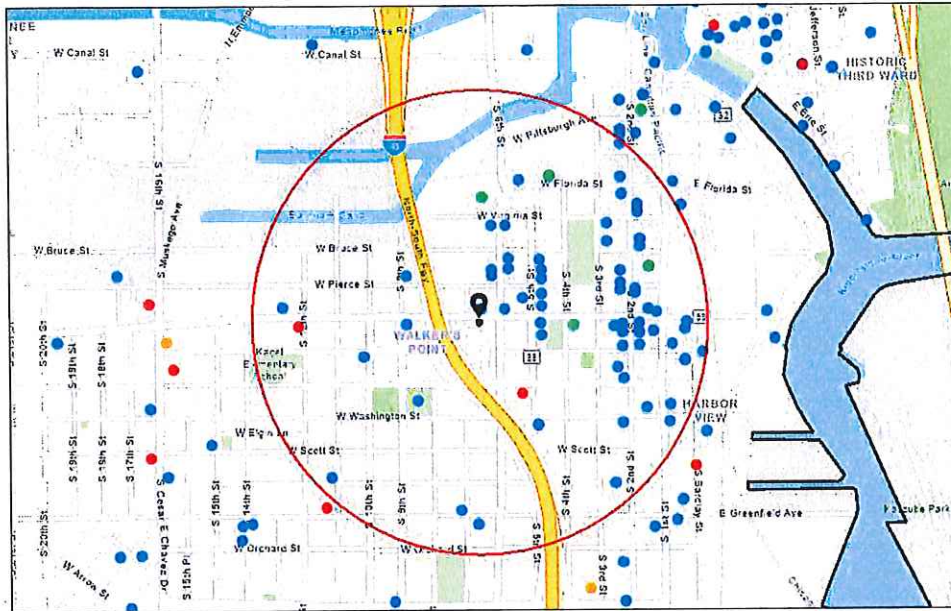

- Alcohol Licenses (active)
- Class A Fermented Malt Beverage
- Class A Liquor and Malt
- Class B Fermented Malt Beverage
- Class B Tavern
- Class C Wine Retailer
- City Limits

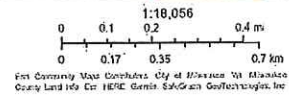

### Summary

Name	Count	Area(ft <sup>2</sup> )	Length(mi)
Alcohol Licenses	76		

Alcohol Licenses



#	Legal Entity	Trade Name	Licensee	Address	License Type Name	Total Capacity	Expiration Date	Count
1	Milwaukee Comedy, LLC	Laughing Tap	MATTHEW S KEMPLE, Agt	706B S 5th ST	Class B Tavern License		12/17/2022, 6:00 PM	1
2	Chivas Bar	Chivas Bar	ALFREDO MERCADO,S ANTIAGO S MERCADO, JR,FRANCISCO J MERCADO,JE SUS S MERCADO	644 S 9th ST	Class B Tavern License	80	12/20/2022, 6:00 PM	1
3	RIDER HOTEL, LLC	The Iron Horse Hotel	TIMOTHY J DIXON, Agt	500 W FLORIDA ST	Class B Tavern License		1/16/2023, 6:00 PM	1
4	700 CLUB, LLC	SABBATIC	JAY K STAMATES, Agt	700 S 2ND ST	Class B Tavern License	80	1/17/2023, 6:00 PM	1
5	Dream Lab LLC	Dream Lab	Shawn Kazubowski, Agt	327 W National	Class B Fermented Malt Beverage Retailer's License		1/17/2023, 6:00 PM	1
6	Var Gallery & Studios LLC	Var Gallery & Studios	Josh Hintz, Agt	643 S 2nd ST	Class B Tavern License		2/1/2023, 6:00 PM	1
7	Walker Street Cafe LLC	Wantable Cafe	JEFFREY G REINBOLD, Agt	123 E WALKER ST	Class B Tavern License		2/2/2023, 6:00 PM	1
8	STRAIGHT AHEAD, INC	CAROLINE'S	CAROL R RUBITSKY, Agt	401 S 2ND ST	Class B Tavern License	136	2/6/2023, 6:00 PM	1
9	Clutch Corp	Anodyne Coffee Roasting Co.	Erica C Karls, Agt	224 W Bruce ST	Class B Tavern License		2/6/2023, 6:00 PM	1
10	Walkers Lounge & Events LLC	Walkers Lounge & Events	Felipe Martinez, Agt	626 S 5TH ST	Class B Tavern License		2/6/2023, 6:00 PM	1
11	FREIGHT38 LLC	FREIGHT 38	ADAM L SMITH, Agt	838 S 1ST ST	Class B Tavern License	80	2/7/2023, 6:00 PM	1
12	Bhatia Corp	Fine Vineyard	VARINDER P BHATIA, Agt	601-B S 1st ST	Class A Malt & Class A Liquor License		2/8/2023, 6:00 PM	1
13	Braise Restaurant, LLC	Braise Restaurant	David K Swanson, Agt	1101 S 2nd ST	Class B Tavern License	202	2/9/2023, 6:00 PM	1
14	LA Tropicana Foods LLC	LA Tropicana Foods	SALWA B TALEB, Agt	1011 S 5TH ST	Class A Malt & Class A Liquor License		2/9/2023, 6:00 PM	1
15	TwoBirds, LLC	Fernweh/Ivy House	Tyler T Curran, Agt	906 S BARCLAY ST	Class B Tavern License	355	2/12/2023, 6:00 PM	1
16	RADBAT LLC	Odd Duck	ROSS M BACHHUBER, Agt	939 S 2nd ST	Class B Tavern License		2/26/2023, 6:00 PM	1
17	Gordo's Water Street, LLC	Toast	Gordon Goggin, Agt	231 S 2nd ST	Class B Tavern License	99	2/28/2023, 6:00 PM	1



18	CIELITO LINDO, LLC	CIELITO LINDO	LORENZO R LOPEZ, Agt	733-39 S 2ND ST	Class B Tavern License	198	3/3/2023, 6:00 PM	1
19	La Dama, LLC	La Dama	Emmanuel Corona Melendez, Agt	839 S 2ND ST	Class B Tavern License		3/8/2023, 6:00 PM	1
20	LE CABARET, INC	Texas J's	JOHN A URBAN, Agt	813 S 1ST ST	Class B Tavern License	360	3/18/2023, 7:00 PM	1
21	Fuel Cafe 5th Street, Inc.	Fuel Cafe 5th Street	KRISTYN A Eitel, Agt	630 S 5th ST	Class B Tavern License	49	3/21/2023, 7:00 PM	1
22	Saz's Catering Inc	South Second: A Saz's Hospitality Group Property	Stephanie L Sazama-Schneck, Agt	838 S 2nd ST	Class B Tavern License	240	4/4/2023, 7:00 PM	1
23	Saz's Catering, Inc.	Saz's Hospitality Group	Stephanie L Sazama-Schneck, Agt	201 W Walker ST	Class B Tavern License		4/4/2023, 7:00 PM	1
24	Saz's Catering, INC	The National Block -The George and Mad Cap Lounge	Stephanie L Sazama-Schneck, Agt	429 W NATIONAL AV	Class B Tavern License		4/4/2023, 7:00 PM	1
25	Wunderjak Enterprises, LLC	Fat Daddy's	STEFANI I JAKSIC, Agt	120 W National AV	Class B Tavern License	270	4/9/2023, 7:00 PM	1
26	THE V BAR, LLC	The Tin Widow	SAMUEL L BERMAN, Agt	703 S 2ND ST	Class B Tavern License	49	4/15/2023, 7:00 PM	1
27	TEXAS FOOD LLC	Texas Food	JASMINDER SINGH, Agt	1201 W NATIONAL AV	Class A Malt & Class A Liquor License		4/19/2023, 7:00 PM	1
28	ALLIE BOY'S BAGELRY & LUNCHEONE TTE, LLC	Allie Boy's Bagelry & Luncheonette	Staci Lopez, Agt	135 E National AV	Class B Tavern License		5/4/2023, 7:00 PM	1
29	KARAMELA S INVESTMENT S INC	GYRO PALACE	NICK A KARAMELA S, Agt	602 S 2ND ST	Class B Fermented Malt Beverage Retailer's License	75	5/7/2023, 7:00 PM	1
30	FLUID, INC	Fluid	WILLIAM M WARDLOW, Agt	819 S 2ND ST	Class B Tavern License	106	5/11/2023, 7:00 PM	1
31	RCW LLC	Lost Valley Cider Co	Stuart E Rudolph, Agt	408 W FLORIDA ST 102	Class B Tavern License	49	5/15/2023, 7:00 PM	1
32	The Chef's Table LLC	The Chef's Table	David P Magnasco, Agt	500 S 3rd ST	Class B Tavern License		5/25/2023, 7:00 PM	1
33	Sky Pub and Grill LLC	Sky Bar	Ruben Albanil Coyolt, Agt	1339 S 7TH ST	Class B Tavern License	75	5/27/2023, 7:00 PM	1
34	LaCage, LLC	LaCage Nite Club	DAVID G WOLZ, Agt	801 S 2ND ST	Class B Tavern License		6/8/2023, 7:00 PM	1
35	Campesino, LLC	Carniceria El Campesino	RUPINDER S ARORA, Agt	635 W GREENFIELD AV	Class B Tavern License	49	6/15/2023, 7:00 PM	1

36	Thelma Carol Wine Merchants LLC	Thelma Carol Wine Merchants	Jerel W Hall, Agt	605 W Virginia ST	Class B Tavern License		6/26/2023, 7:00 PM	1
37	LOLA'S, LLC	Walker's Pint	ELIZABETH A BOENNING, Agt	818 S 2ND ST	Class B Tavern License	150	6/27/2023, 7:00 PM	1
38	CONEJITO'S PLACE, INC	CONEJITO'S PLACE	THOMAS A MILLER, Agt	539 W VIRGINIA ST	Class B Tavern License	144	6/29/2023, 7:00 PM	1
39	Camacho's Bar, LLC	Camacho's Bar	JESUS M CAMACHO, Agt	631 S 6TH ST	Class B Tavern License	49	7/4/2023, 7:00 PM	1
40	AAL MM, INC.	Arts At Large Cafe	Sean T Kiebzak, Agt	1100 S 5th ST	Class B Tavern License		7/8/2023, 7:00 PM	1
41	AAL MM, INC.	Arts At Large Cafe	Sean T Kiebzak, Agt	1100 S 5th ST	Class B Tavern License	512	7/8/2023, 7:00 PM	1
42	Zocalo Tavern LLC	Zocalo Tavern LLC	Jesus O Gonzalez, Agt	620-636 S 6TH ST	Class B Tavern License		7/9/2023, 7:00 PM	1
43	Promises Milwaukee LLC	Promises	James C Hughes, Agt	538 W NATIONAL AV	Class B Tavern License		7/10/2023, 7:00 PM	1
44	Revival Four One Four LLC	Revival	Julio C Maldonado, Agt	814 S 2nd ST	Class B Tavern License	99	7/11/2023, 7:00 PM	1
45	Greige, LLC	Greige	Jessica A Reinhardtsen, Agt	408 W Florida ST 104	Class B Tavern License		7/11/2023, 7:00 PM	1
46	Morel Restaurant LLC	Morel Restaurant	Jonathan S Manyo, Agt	430 S 2nd ST	Class B Tavern License		7/16/2023, 7:00 PM	1
47	Vendetta Coffee Bar LLC	Vendetta Coffee Bar	William J Haley, Agt	524 S 2ND ST	Class B Tavern License	49	7/20/2023, 7:00 PM	1
48	Aramark Corporation	Rockwell Automation/Cafe	Heidi M Petrakis, Agt	1201 S 2nd ST	Class B Tavern License		7/24/2023, 7:00 PM	1
49	Johanna's Cakes & Desserts LLC	Johanna's Cakes & Desserts	Johanna Ortiz, Agt	1239 S 11th ST	Class B Tavern License		7/29/2023, 7:00 PM	1
50	El Cielo LLC	El Cielo Bar	Ruben Albanil Coyolt, Agt	1226 W NATIONAL AV	Class B Tavern License		8/1/2023, 7:00 PM	1
51	THE NATIONAL, LLC	THE NATIONAL	Amy R Plennes, Agt	839 W NATIONAL AV	Class B Tavern License		8/4/2023, 7:00 PM	1
52	Noble Provisions, LLC	The Noble	DAVID G KRESSIN, Agt	704 S 2nd ST	Class B Tavern License	50	8/30/2023, 7:00 PM	1
53	El Taco Riendo LLC	The Laughing Taco	Lucia L Munoz, Agt	1031 S 1ST ST	Class B Tavern License		8/30/2023, 7:00 PM	1
54	ECN3 Inc	Engine Co No 3	AUGUSTO P SANDRONI, JR, Agt	217 W National AV	Class B Tavern License		9/2/2023, 7:00 PM	1

55	Great Lakes Distillery, LLC	Great Lakes Distillery	Guy A Rehorst, Agt	616 W Virginia ST	Class B Fermented Malt Beverage Retailer's License		9/3/2023, 7:00 PM	1
56	LA GUADALUPANA	LA GUADALUPANA/CAFE EL SOL	Sandra Astorga, Agt	1028 S 9TH ST	Class B Tavern License	170	9/5/2023, 7:00 PM	1
57	HEX VENTURES LLC	Hex Nightclub	Eric Whitelaw, Agt	715-17 S 5TH ST	Class B Tavern License	299	9/18/2023, 7:00 PM	1
58	GUADALAJARA CORPORATION	GUADALAJARA RESTAURANT	GENOVEVA LOZADA, Agt	901 S 10TH ST	Class B Tavern License	50	9/22/2023, 7:00 PM	1
59	MILWAUKEE CANDLE COMPANY, LLC	Glassnote Candle Bar	Kevin J Goudzwaard, Agt	524 S 2ND ST 2	Class B Tavern License		9/28/2023, 7:00 PM	1
60	Keen Hospitality Group LLC	Snifters	Julio C Maldonado, Agt	606 & 610 S 5th ST	Class B Tavern License	99	10/9/2023, 7:00 PM	1
61	HM-MKE LLC	Hamburger Mary's	Brandon A Wright, Agt	730-734 S 5th ST	Class B Tavern License		10/10/2023, 7:00 PM	1
62	Shakersmilwaukee Inc	Shakers Cigar Bar and World Cafe	ROBERT G WEISS, Agt	422 S 2nd ST	Class B Tavern License	144	10/12/2023, 7:00 PM	1
63	Caminobar LLC	Camino	CASEY A RATA CZAK, Agt	434 S 2nd ST	Class B Tavern License	48	10/12/2023, 7:00 PM	1
64	THE TRIPLE BELT CORPORATION	D.I.X.	ELIZABETH J KUJAWA, Agt	739 S 1ST ST	Class B Tavern License	180	10/21/2023, 7:00 PM	1
65	WANTABLE, INC.	Wantable Cafe	Sarah K Duthie, Agt	123 E WALKER ST	Class B Tavern License		10/24/2023, 7:00 PM	1
66	Don's Deli LLC	Don's Diner	Aaron R Gersonde, Agt	1100 S 1ST ST	Class B Tavern License		10/24/2023, 7:00 PM	1
67	MO'BAY CAFE LLC	Mobay Cafe	Nadine N Dixon, Agt	1022 S 1ST ST	Class B Tavern License	192	10/30/2023, 7:00 PM	1
68	LL Associates, LLC	La Casa de Alberto	Luis A Gonzalez, Agt	624 W NATIONAL AV	Class B Tavern License	49	11/3/2023, 7:00 PM	1
69	STENY'S, INC	STENY'S	JEROME L STENSTRUP, Agt	800 S 2ND ST	Class B Tavern License	160	11/11/2023, 6:00 PM	1
70	LA MERENDA, INC	LA MERENDA	AUGUSTO P SANDRONI, JR, Agt	125 E NATIONAL AV	Class B Tavern License	146	11/12/2023, 6:00 PM	1
71	JD Commercial LLC	Fixture Pizza Pub	Joshua D Taylor, Agt	623 S 2nd ST	Class B Tavern License		11/20/2023, 6:00 PM	1
72	625S6THBAR LLC	Last Rites	James Rice, Agt	625 S 6TH ST	Class B Tavern License		11/21/2023, 6:00 PM	1

73	El Bodegon LLC	La Reina del Sur	Aaron R Gersonde, Agt	600 S 6TH ST	Class B Tavern License		11/28/2023, 6:00 PM	1
74	Clock Shadow Creamery LLC	Clock Shadow Creamery	Robert F Wills, Agt	138 W Bruce ST	Class B Tavern License		12/4/2023, 6:00 PM	1
75	Botanas LLC	Botanas	Jaime A Gonzalez, Agt	816 S 5th ST	Class B Tavern License	373	12/9/2023, 6:00 PM	1
76	Brew Fitness LLC	Brew Fitness	Ryan P Mieziva, Agt	408 W FLORIDA ST B100	Class B Fermented Malt Beverage Retailer's License		12/12/2023, 6:00 PM	1

Establishments within a 0.5 miles radius centered on area of interest.



# APPLICATION AMENDMENT

Office of the City Clerk License Division  
200 E. Wells Street, Room 105, Milwaukee, WI 53202 (414) 286-2238

Date: 1-26-23

To the License Division of the City of Milwaukee:

I, Tosha Perce Martin, wish to amend my answer(s) on the application for a

(full legal name)

Frost, 24 HRS, RTA, PEP license at 625, 631W National

(type of license)

(premises address, if applicable)

by adding or amending the following information (complete only those sections being amended):

1. Answer to Question(s) # \_\_\_\_\_ should be: \_\_\_\_\_
2. Agent should be (full legal name): \_\_\_\_\_ Also complete 3, 4, 5 & 6
3. Date of birth should be: \_\_\_\_\_
4. Home address should be (include city/state/zip): \_\_\_\_\_
5. Phone number should be (include area code): \_\_\_\_\_
6. Driver's License Number/State ID Number should be: \_\_\_\_\_
7. Corporation/LLC name should be (full legal name): \_\_\_\_\_
8. Business name should be: \_\_\_\_\_
9. Premises address should be (include city/state/zip): \_\_\_\_\_
10. Business phone number should be (include area code): \_\_\_\_\_
11. Mailing address should be (include city/state/zip): \_\_\_\_\_
12. Email address should be: \_\_\_\_\_
13. Recycling/Salvaging/Towing: Location where vehicle will be parked should be (include city/state/zip): \_\_\_\_\_
14. Class B Tavern: Age Distinction should be: \_\_\_\_\_
15. Other: Food hours Sunday to Thursday 10:00 AM to 2:00 AM  
and Friday to Saturday 10:00 AM to 2:30 AM

(Check with the License Division before submitting "Other" amendments using this form.)

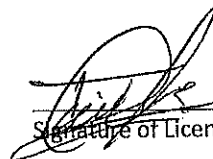
  
Signature of Licensee (Individual, Partner, or Agent of Corp/LLC)

Office Use Only: Application #: 346140 Date: 1/26/23 Initials: YQ To LC: \_\_\_\_\_  
LC Email: MPD NS HD Initials: \_\_\_\_\_





**REQUEST FOR DUPLICATE LICENSE  
OR WITHDRAWAL OF APPLICATION AND/OR FEE REFUND**

OFFICE OF THE CITY CLERK LICENSE DIVISION  
200 E. WELLS ST. ROOM 105, MILWAUKEE, WI 53202  
(414) 286-2238 E-MAIL ADDRESS: [license@milwaukee.gov](mailto:license@milwaukee.gov) [www.milwaukee.gov/license](http://www.milwaukee.gov/license)

<b>TYPE OF REQUEST:</b>	<input checked="" type="checkbox"/> Application Withdrawal	<input type="checkbox"/> Fee Refund	<input type="checkbox"/> Duplicate License
Type of License(s):	24 HRS		
Premises Address (if applicable):	625.631 W National		
Name of Legal Entity that applied for the license(s) (Sole Proprietor, Partnership, Corporation, LLC or Nonprofit):	Toribio of Toro LLC		
Refund checks are made payable to the Legal Entity.			
Agent of Corporation, LLC, or Nonprofit (if applicable):	Toribio Perez Martinez		
Mailing Address:			
City	State	Zip Code	

The undersigned makes the request(s) indicated above and understands each of the following:

1. If requesting a refund, the refundable portion of the fee is equal to the license fee amount paid less the nonrefundable portion retained for application processing costs.
2. If eligible for a refund, the applicant should receive the refund check by mail within **6 to 8 weeks**.
3. If requesting a duplicate license, the undersigned affirms that the original license has been lost or destroyed. In addition, if the original license were to be found in the future, it will be discarded.

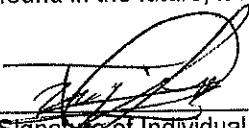
  
 \_\_\_\_\_  
 Signature of Individual, Partner, Agent, or 20% or more Shareholder

**Office Use Only:**

Date 11/26/23 Initials (40)  Find App

Duplicate: License # \_\_\_\_\_

**Withdrawal/Refund:**

App#(s) 346141  Letter Sent  To LC

LC Advised:  MPD  HD  DNS Date: \_\_\_\_\_ Initials: \_\_\_\_\_

Refund Amount \$ \_\_\_\_\_

(If multiple apps are being refunded, list the refund amount for each license type)



Office of the City Clerk  
License Division

Jim Owczarski  
City Clerk  
jowcza@milwaukee.gov

Jim Cooney  
License Division Manager  
jim.cooney@milwaukee.gov

January 26, 2023

PEREZ MARTINEZ, Toribio  
TAQUERIA EL TORO LLC  
1640 S 56TH St  
West Milwaukee WI 53214

RE: Extended Hours Establishments License Application for 625-631 W NATIONAL Av  
Withdrawn

Dear PEREZ MARTINEZ, Toribio:

Our records indicate that you are a current agent or owner for the business of TAQUERIA EL TORO LLC at 625-631 W NATIONAL Av . The application for a Extended Hours Establishments license was recently withdrawn.

If you have any questions or concerns, please contact our office at [license@milwaukee.gov](mailto:license@milwaukee.gov) or (414) 286-2238.

Sincerely,

A handwritten signature in black ink, appearing to read "Yvette Crite".

Yvette Crite  
License Specialist II





# BUSINESS LICENSE PLAN OF OPERATION

ccl-busplan 5/12/2020

Office of the City Clerk License Division  
200 E. Wells St. Room 105, Milwaukee, WI 53202  
(414) 286-2238 www.milwaukee.gov/license e-mail address: license@milwaukee.gov

## 1. Type of Business

Applying for:  Extended Hours (12AM to 5AM) - If a food establishment, check all that apply:  Delivery  Drive Thru  Dining Room  
 Self Service Laundry  Massage Establishment  Filling Station  
 Other (supplemental application for specific license also required)

Provide a detailed description of the type of business you plan on operating:

Full Service Restaurant

Do you have any experience operating this type of business?  No  Yes If yes, explain: Have other Bus. Rest

## 2. Business Operations

- a. Proposed Opening Date: 7/1/2023
- b. Is this premise under construction?  No  Yes If yes, list estimated completion date: June 2023
- c. Is this a franchise?  No  Yes
- d. Is this premises currently licensed?  No  Yes If yes, list type of license: \_\_\_\_\_
- e. Is the current licensee operating?  No  Yes If no, list date closed: \_\_\_\_\_
- f. Do you have future plans for other businesses, licenses or permits at this location?  No  Yes  
If yes, explain: \_\_\_\_\_
- g. Have you previously held an Extended Hours License in Milwaukee?  No  Yes  
If yes, list address(es): \_\_\_\_\_
- h. Are other businesses operating in the same building?  No  Yes If yes, describe: \_\_\_\_\_

## 3. Litter & Noise

- a. How are grounds kept clean?  Sweep  Pressure Wash  Pick Up Litter  Other: \_\_\_\_\_
- b. How often will grounds be cleaned?  Daily  Weekly  As Needed  Monthly  Other: \_\_\_\_\_
- c. Grounds cleaned by:  Licensee  Building Owner  Employees  Hired Maintenance  Other: \_\_\_\_\_
- d. How are noise issues prevented and/or addressed?  Security  Manager approaches customer(s)  Call Police  
 Signs Posted  Other: \_\_\_\_\_
- e. Will a sound amplification system be used?  No  Yes If yes, describe: \_\_\_\_\_

## 4. Smoking & Sanitation

- a. Are there designated outdoor smoking areas?  No  Yes If yes, describe: \_\_\_\_\_
- b. Number of Garbage Cans: Inside: 5 Locations: Bathrooms, Kitchen,  
Outside: 1 Locations: outside
- c. Is a crowd control barrier used?  No  Yes If yes, describe: \_\_\_\_\_
- d. How many restrooms are on the premises? 1 man 1 woman (2)
- e. Name of solid waste contractor:  Advanced Disposal  Waste Management  Other: Eagle Disposal

## 5. Security

a. Are there onsite parking spaces?  No  Yes If yes, how many? \_\_\_\_\_ and describe the parking security plan: \_\_\_\_\_

b. Is there a loading zone?  No  Yes If yes, describe the loading area security plan: \_\_\_\_\_

c. Will you have security personnel on premise?  No  Yes If yes, how many? \_\_\_\_\_ and answer the following:

What are their responsibilities? \_\_\_\_\_

Is security equipment used?  No  Yes If yes, describe Cameras

List their licensing, certification, or training credentials \_\_\_\_\_

d. Will there be security cameras?  No  Yes If yes, how many? 8 and list locations: Entrance, Restaurant Dining Area, back Entrance, outside

e. Will searches/identification checks be done upon entry?  No  Yes If yes, describe \_\_\_\_\_

## 6. Percentage of Sales (must total 100%)

Alcohol <u>15</u> %	Food <u>85</u> %	Secondhand Merchandise _____ %	Precious Metals & Gems _____ %
Entertainment _____ %	Cigarettes _____ %	Personal Services (such as tattoo, body piercing, salon, tailor, tanning, etc.) _____ %	Other _____ %
Pawnbroker Activity _____ %	Salvaged Materials _____ % (such as scrap metal)	Describe: _____	

## 7. Businesses/Licenses on the Premises (check all that apply):

### Type 1

- Full Service Restaurant   
  Cafe/Coffee Shop   
  Deli or Fast Food Restaurant   
  Private/Fraternal/Veterans Club  
 Night Club   
  Tavern   
  Cocktail Lounge   
  Teen Club  
 Banquet Hall   
  Sports Facility   
  Bowling Alley  
 Hotel/Motel: Number of Floors: \_\_\_\_\_   
  Rooming House: Number of Floors: \_\_\_\_\_  
 Number of Rooms: \_\_\_\_\_   
 Number of Rooms: \_\_\_\_\_

### Type 2

- Liquor Store   
  Corner Store   
  Supermarket   
  Convenience Store  
 Gas Station   
  Amusement/Phonograph Distributor   
  Recycling, Salvage or Towing  
 Used Car Dealer   
  Personal Service Establishment  
 (such as tattoo business, hair salon, tailor, etc.)   
  Recording Studio

What other licenses/permits will you hold at this location? (check all that apply)

- Occupancy Permit   
  Cigarette & Tobacco   
  Gas Station   
  Extended Hours   
  Class "B" Tavern   
  Weights & Measures  
 Secondhand Dealer   
 Precious Metal & Gem   
 Other: \_\_\_\_\_

## 8. Legal Capacity (only if a Type 1 premises in #7 above)

Capacity 150 (Call the Milwaukee Development Center at 414-286-8211 if you have questions.)

## 9. Premises Description

- a. Identify all area(s) of the premises that will be used in operating this business (include areas used only for storage):  
 1<sup>st</sup> Floor  2<sup>nd</sup> Floor  Basement Storage  Patio  Beer Garden  Sidewalk Café  Deck  Rooftop  
 Other: Describe: \_\_\_\_\_
- b. Describe Location:  Major Thoroughfare  Secondary Street  Other: National Ave.
- c. Nearest Major Cross Street: 6th National Ave.
- d. Describe Building:  Free Standing Building  Strip Mall  Other: \_\_\_\_\_
- e. Describe Premises Structure:  Single Story  Multi-Story - # of Stories 2  Other: \_\_\_\_\_
- f. Describe Surrounding Area:  Commercial  Residential  Industrial  Other: \_\_\_\_\_
- g. Building Owner Name: Toribio Perez Martinez Phone Number: 414. 967-5568  
 Building Owner Address: 1640 S. 5th St. Milwaukee, WI 53214

## 10. Hours of Operation & Customers

Will customers be entering the premises?  No  Yes food hours Sun. to Sat. 10:00 AM to 4:00 AM

Day of the Week	Proposed Hours of Operation:		Estimated Number of Customers expected each day	Potential Age Range of Customers	Class B Tavern Applicant Only: Age Restriction (if none, write 'None')
	Open Time (include a.m. or p.m.)	Close Time (include a.m. or p.m.)			
Sunday	10:00 AM	2:00 AM	100	1-100	NONE
Monday	10:00 A.M	2:00 A.M	100	1-100	NONE
Tuesday	10:00 A.M	2:00 AM	100	1-100	NONE
Wednesday	10:00 A.M	2:00 A.M	100	1-100	NONE
Thursday	10:00 A.M	2:00 A.M	100	1-100	NONE
Friday	10:00 A.M	2:30 AM	100	1-100	NONE
Saturday	10:00 A.M	2:30 A.M	100	1-100	NONE.

An Extended Hours Establishment License is required for any convenience store, filling station, personal service establishment (such as tattoo, body piercing, salon, tailor, tanning, etc.), recording studio or restaurant which is open between the hours of 12:00 a.m. and 5:00 a.m.

Alcohol Establishments Permitted Hours of Operation: Class A: 8:00 am to 9:00 pm Sunday thru Saturday  
 Class B: 6:00 am to 2:00 am Sunday thru Thursday, 6:00 am to 2:30 am Friday & Saturday

Entertainment Outdoor Closing Hours: 10:00pm Sunday-Thursday; 12:00am Friday & Saturday; unless a different time, either earlier or later, is established by the Common Council in its approval of the licensee's plan of operation.

## 11. Signature(s)

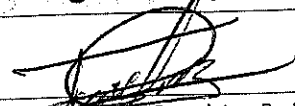
  
 Signature of Sole Proprietor, Partner, or 20% or more Shareholder  
 (If there are no 20% or more shareholders,  
 Corporate Officer-print name/title and sign)

  
 Signature of additional partner or 20% or more shareholder

See Application Information for a complete list of all required application forms.





## ALCOHOL BEVERAGE & PUBLIC ENTERTAINMENT PREMISES SUPPLEMENTAL APPLICATION

Office of the City Clerk License Division  
200 E. Wells St. Room 105, Milwaukee, WI 53202  
(414) 286-2238 e-mail address: license@milwaukee.gov [www.milwaukee.gov/license](http://www.milwaukee.gov/license)

Legal Entity Name: <u>Tagueria El Toro LLC</u>	
Premise Address: <u>631 S. National Ave. Milwaukee, WI 53218</u>	
<b>Proximity of Premises to Church, School, Daycare Center or Hospital</b>	
Is the building within 300 feet of any church, school, daycare center or hospital? <input type="checkbox"/> No <input checked="" type="checkbox"/> Yes	
<b>"Service Bar Only" Designation</b>	
If applying for Class B or C license, are you applying for "Service Bar Only"? <input checked="" type="checkbox"/> No <input type="checkbox"/> Yes Service Bar Only means customers cannot sit at the bar. Alcohol is served to employees who serve patrons seated at tables. No stools, chairs or other articles of furniture shall be placed at the service bar for patrons to sit upon.	
<b>Business Information</b>	
a) Are you taking out this application for anyone that may not be eligible for a license? <input checked="" type="checkbox"/> No <input type="checkbox"/> Yes If yes, list their name and address: _____	
b) Will the agent, a partner or the individual licensee be conducting the day-to-day operations of the business? <input type="checkbox"/> No <input checked="" type="checkbox"/> Yes If no, list the name and address of the person(s) who will: _____	
Class B Applicants: If the agent, a partner or the individual licensee will not be conducting the day-to-day operations of the business, the person(s) listed above must obtain a Class B Managers license.	
c) Does anyone else have money invested or any other interest in this business? <input checked="" type="checkbox"/> No <input type="checkbox"/> Yes If yes, explain: _____	
d) Have you made an agreement with anyone to repay any loan or any other payments based upon income from the business? <input checked="" type="checkbox"/> No <input type="checkbox"/> Yes If yes, list name and address: _____	
<b>Property Information (New &amp; Transfer Applicants Only)</b>	
a) Do you own or lease the building?	<input checked="" type="checkbox"/> Own <input type="checkbox"/> Lease
b) Who owns the fixtures (for example, coolers, etc.)?	<u>Toribio Perez MARTINEZ</u>
c) Are you purchasing the stock and/or fixtures?	<input checked="" type="checkbox"/> No <input type="checkbox"/> Yes if yes, amount paid \$ _____
d) Total amount paid for business	<u>\$ 360,000</u>
e) Total amount paid for goodwill of the business	<u>\$ 0</u>
Goodwill comprises the reputation and customer relationships of an existing business. If the price you pay for the business exceeds the fair market value of all of the rest of the assets of the business, the excess may be considered goodwill.	
f) Have you made arrangements with the seller for payment of personal property taxes? <input checked="" type="checkbox"/> No <input type="checkbox"/> Yes	
<b>Lease Information (New &amp; Transfer Applicants who are leasing the premises only)</b>	
a) Date lease begins _____ Ends _____	
b) Monthly rental \$ _____	
c) Do you have an option to renew the lease? <input checked="" type="checkbox"/> No <input type="checkbox"/> Yes	
d) Does your lease allow for assignment to another party without the consent of the owner? <input checked="" type="checkbox"/> No <input type="checkbox"/> Yes	
e) For what length of time have you been guaranteed occupancy (number of years)? _____	

### Lease Information (Continued)

- f) In addition to paying the monthly rental, will you have to pay anything additional to the owner of the building to guarantee performance of the lease?  No  Yes If yes, explain \_\_\_\_\_
- g) Does the present owner or occupant object to the granting of your license?  No  Yes  
If yes, explain \_\_\_\_\_

### Change of Agent Applicants Only

Have there been any changes to the floor plan since the last application was submitted?  No  Yes  
If no, a new floor plan is not required. If yes, submit a new floor plan and explain the change(s):  
\_\_\_\_\_

### Signature

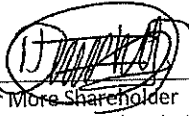
   
Signature of sole Proprietor, Partner or 20% or More Shareholder  
(if no 20% or more Shareholder, Corporate Officer - print name/title and sign)

Note: All information contained in this application is subject to approval by the Common Council.  
Deviating from approved plan of operation will subject licensee to citations, and/or suspension or non-renewal of the license.  
Contact the License Division for information on how to request changes.

### New and transfer of premises applicants must submit the following:

- Detailed floor plan
- If a restaurant, copy of the menu



# FOOD DEALER LICENSE PLAN OF OPERATION

OFFICE OF THE CITY CLERK, LICENSE DIVISION  
CITY HALL, 200 E. WELLS ST, ROOM 105, MILWAUKEE, WI 53202  
(414) 286-2238 • [license@milwaukee.gov](mailto:license@milwaukee.gov) • [www.milwaukee.gov/license](http://www.milwaukee.gov/license)

Legal Entity Name: Tagueria El Toro LLC  
Premises Address: 631 W. National Ave Milwaukee, WI 53204

## SECTION 1 TYPE OF BUSINESS

What will be the majority of your food sales? (check one)

Restaurant Items (meals):

MEALS include, but are not limited to, chicken, ribs, sandwiches, roasted corn, baked potatoes, hot dogs, brats, tacos, nachos w/ cheese and meat, French fries, cooked or deep fried vegetables/fruit, cooked cheese curds, corn dogs, egg rolls, salads.

Retail Items (snacks and beverages):

RETAIL items include, but are not limited to, ice cream/soft serve, lemonade, snow cones, coffee, espresso, cappuccino, tea, fruit juice, smoothies, candy, dispensed soda, fruit cups, bakery, cookies, kettle corn, cotton candy, funnel cakes, fritters, tortilla chips w/ cheese.

Will it be a convenience store?  Yes  No

A convenience store contains less than 5,000 square feet of retail space and has, as its primary business, the sale of basic food items and in addition, sells household products or is a filling station that sells basic food items and household products.

Bed & Breakfast

Micro Market

All Applicants: Submit a menu or a list of food items that will be sold.

Will any wholesale business be done?  No  Yes If yes, what percentage of food sales will be wholesale?

Less than 25%

25% or More AND:

Restaurant items (meals) will be sold – Complete this application and also contact DATCP.

NO restaurant items (meals) will be sold - Do NOT complete this application. Contact DATCP only.

## SECTION 2 FOOD PROCESSING

Will any food processing be done?  No  Yes

Processing is defined as assembling, grinding, cutting, mixing, baking, coating, stuffing, packing, bottling, grilling, canning, extracting, fermenting, distilling, pickling, freezing, drying, smoking, or packaging.

## SECTION 3 FOOD REQUIRING TEMPERATURE CONTROL

Will any food that requires temperature control be sold?  No  Yes  
(includes dairy products such as milk, cheese, and ice cream, fish, shellfish, meat, poultry)

If yes, list the types of food items: meat, cheese, milk, vegetable

**SECTION 4 DETAILS OF OPERATION**

Will you have seating on site for dining?  No  Yes

Will you be doing any catering?  No  Yes

Will you be doing any delivery?  No  Yes

Will you have outdoor activities?  No  Yes - Check all that apply:  Bar  Cooking/Grilling  Dining

Will you have a drive thru window?  No  Yes - Are hours different from inside?  No  Yes  
 If Yes, provide drive thru hours: \_\_\_\_\_

Will scales or barcode scanners be used?  No  Yes - You must also apply for a Weights & Measures License.

**SECTION 5 ADDITIONAL SITES**

Where will food be prepared and/or sold?  
 At a single site  At multiple sites: How many? \_\_\_\_\_ (for example, a hotel with several dining rooms or bars)  
 If multiple sites, attach a Food Dealer Additional Site Addendum (ccl-foodadd) for each additional site.

**SECTION 6 CONSTRUCTION OR CHANGES**

Are you planning any construction, remodeling or equipment changes?  
 No If No, SKIP to Section 8  
 Yes If Yes, check all that apply:  New construction of a building  Renovation or remodeling  
 Construction changes to existing building  Equipment changes only

Provide a brief description of the changes:

Start date:

NOV 20<sup>th</sup> 2022

Name, Address & Phone Number of Architect:

Luis Barbosa

Name, Address & Phone Number of Contractor:

BMR Design Group, (414) 384-2986  
 503 W. Lincoln Av. Mil, WI 53257

**SECTION 7 ALCOHOL BEVERAGES**

Are you applying for an alcohol beverage license?  
 No If No, SKIP to Section 8  
 Yes If YES, if your food license is approved prior to the alcohol license, when do you want the food license issued?  
 Immediately  At the same time as the alcohol license

**SECTION 8 ACKNOWLEDGEMENTS & SIGNATURE**

You must initial each item confirming your understanding:

- T.P I understand the Health Department must conduct an inspection and advise the License Division of their approval before the license may be issued.
- T.P I understand I must obtain an occupancy permit from the Department of Neighborhood Services and an inspection may be required. Neighborhood Services must advise the License Division of their approval before the license may be issued.
- T.P I understand the district alderperson will review and either support or object to my application. If he/she objects, I may appeal and be scheduled to appear before the Licenses Committee. The Licenses Committee will then make a recommendation to the Common Council. The Common Council must grant the license before it may be issued.
- T.P I understand proof of payment for all license fees must be on file in the License Division before the license may be issued and the license must be issued and posted in my establishment prior to opening for business.
- T.P I will not operate my food business until the license has been issued and posted in the establishment.

Signature of Sole Proprietor, Partner, or 20% Shareholder: \_\_\_\_\_

Signature of Additional Partner: \_\_\_\_\_



## PUBLIC ENTERTAINMENT PREMISES LICENSE SUPPLEMENTAL APPLICATION

Office of the City Clerk License Division  
200 E. Wells St. Room 105, Milwaukee, WI 53202  
(414) 286-2238 [www.milwaukee.gov/license](http://www.milwaukee.gov/license) e-mail address: [license@milwaukee.gov](mailto:license@milwaukee.gov)

<b>PREMISES ADDRESS:</b> <u>625-631 W. National ave.</u>			
<b>TYPES OF ENTERTAINMENT (CHECK ALL THAT APPLY)</b>			
<input checked="" type="checkbox"/> Instrumental Musicians	<input type="checkbox"/> Battle of the Bands	<input type="checkbox"/> Dancing by Performers	<input checked="" type="checkbox"/> Amusement Machines How many? <u>5</u>
<input type="checkbox"/> Bands	<input type="checkbox"/> Comedy Acts	<input type="checkbox"/> Adult Entertainment/ Strippers/Erotic Dance	<input type="checkbox"/> Concerts Approx. # per year? _____
<input type="checkbox"/> Bowling Alley How many? _____	<input type="checkbox"/> Disc Jockey	<input type="checkbox"/> Wrestling	<input type="checkbox"/> Theatrical Performances Approx. # per year? _____
<input type="checkbox"/> Pool Tables How many? _____	<input type="checkbox"/> Magic Shows	<input type="checkbox"/> Patron Contests	<input type="checkbox"/> Jukebox
<input type="checkbox"/> Motion Pictures (movies by admission) - How many? _____	<input type="checkbox"/> Poetry Readings	<input type="checkbox"/> Patrons Dancing	<input type="checkbox"/> Karaoke
<input type="checkbox"/> Other: _____			
<i>Entertainment Outdoor Closing Hours: 10:00pm Sunday-Thursday; 12:00am Friday &amp; Saturday; unless a different time, either earlier or later, is established by the Common Council in its approval of the licensee's plan of operation.</i>			
<b>PROMOTERS/SOUND AMPLIFICATION</b>			
Will promoters ever be used for any of the entertainment? <input checked="" type="checkbox"/> No <input type="checkbox"/> Yes If Yes, Describe:			
At any time will sound amplification be used? <input type="checkbox"/> No <input checked="" type="checkbox"/> Yes If Yes, Describe: <u>speakers</u>			
<b>LEGAL CAPACITY OF PREMISES</b>			
_____ (Call the Development Center at 414-286-8211 with questions.) Legal capacity determines the fee for your Public Entertainment Premises License. If you would like to request the license be approved with a lower capacity than that listed above, indicate the lower capacity here: _____. If approved, this lower capacity will print on your license and override the capacity listed on your Occupancy Permit.			
<b>ACKNOWLEDGEMENT/SIGNATURE</b>			
I understand that after the license has been issued, a change to the plan of operation will require a written request to change and approval from the Common Council. I agree to inform the City Clerk within 10 days of any substantial changes in the information supplied in this application. I understand that I shall not willfully refuse to provide the services offered under this license, or add charges or require deposits not required of the general public because of race, color, sex, religion, national origin or ancestry, age, handicap, lawful source of income, marital status, sexual orientation, gender identity or expression, familial status or the fact that a person is now or has been a member of the military service, whether dressed in uniform or not; and shall not seek such information as a condition of employment, or penalize any employee or discriminate in the selection of personnel for training or promotion on the basis of such information.			
I have knowledge of the City Ordinances currently regulating public entertainment, and understand that the license may be subject to suspension, non-renewal or revocation, if I violate any rule, law or regulation of the city of Milwaukee and State of Wisconsin.			
<div style="display: flex; justify-content: space-around;"> <div style="text-align: center;">               _____              Signature of sole proprietor, Partner or 20% or More Shareholder              (if no 20% or more Shareholder, Corporate Officer - print name/title and sign)         </div> <div style="text-align: center;">               _____              Signature of Applicant         </div> </div>			

**Office Use Only:**

Initials: \_\_\_\_\_ Filed: \_\_\_\_\_ App: \_\_\_\_\_  
 Only PEP?  No  Yes If Yes,  Queue to MPD and  Email Mgrs/Team Lead (must be heard w/in 60 days)



Legal Entity name: Lageria El Toro LLC  
 Trade Name: Lageria El Toro  
 Agent: Toribia Perez Martinez  
 Date: 12-13-2022  
 Total sq: 3,305.72

68'-3" National Ave  
 First Floor

TOTAL ALLOWABLE OCCUPANTS BASED UPON SQ.FT. = 95

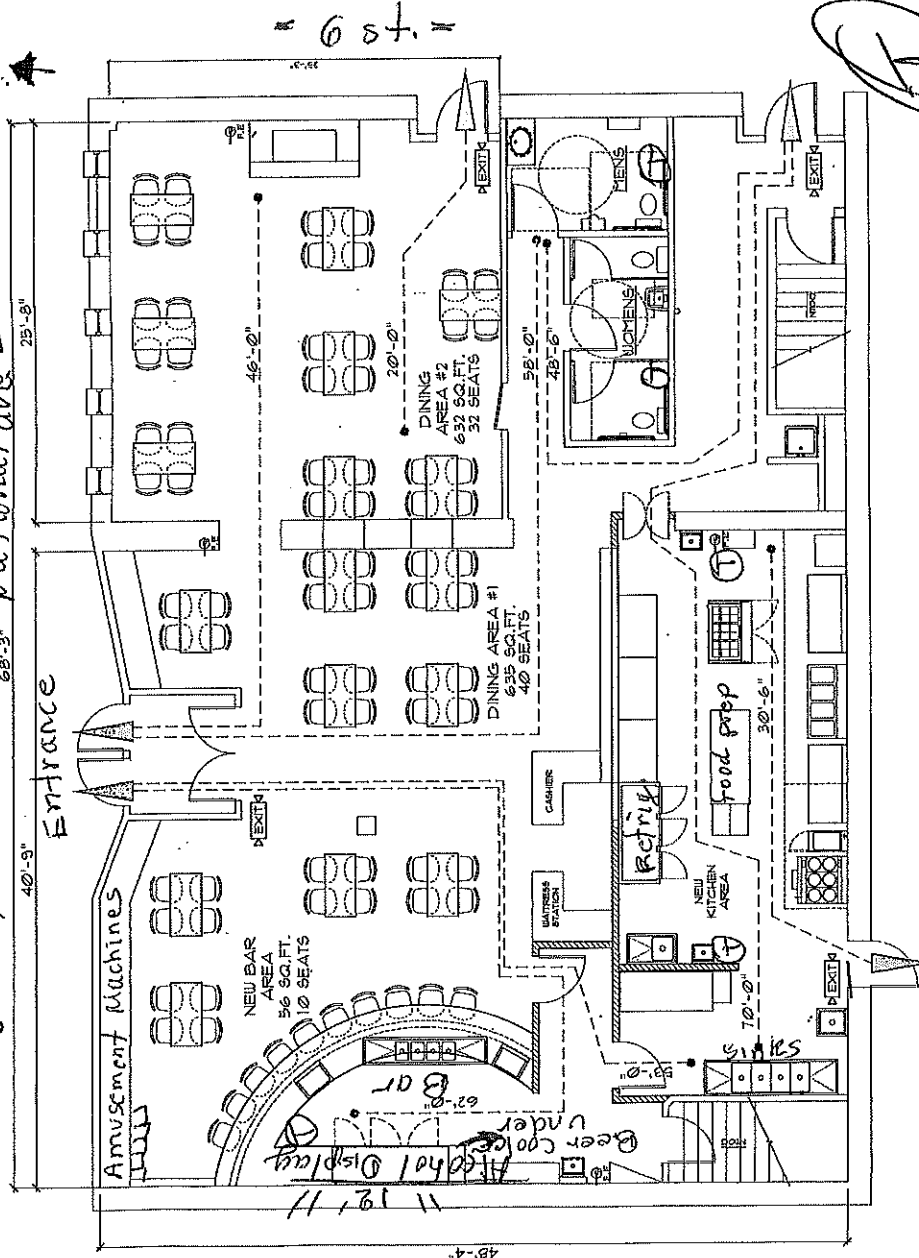

1 New Life Safety Plan  
 A-10 Scale: 1/8" = 1'-0"

PROJECT  
 Proposed New Restaurant  
 At National Ave Milwaukee, WI 53204

PROJECT NO. 2022-44

DATE 11/16/2022

REVISIONS

CHECKED BY L.B.

DRAWN BY P.A.

SCALE as noted

SHEET NO. A-10

SHEET TITLE

KEY  
 TRAVEL DISTANCE  
 CLASS K FIRE EXTINGUISHER  
 F.I.E.  
 EXIT/ EMERGENCY LIGHT

OCCUPANCY LOAD EVALUATION

CONSTRUCTION TYPE, II-B  
 FIRST FLOOR AREA: 3,234 SQ.FT.

OCCUPANCY:  
 ASSEMBLY GROUP A-2 RESTAURANT

OCCUPANCY BASED ON FLOOR AREA SQ.FT.

DINING AREA #1 SEATING= 15 NET 502 SQFT /15 = 33  
 DINING AREA #2 SEATING= 15 NET 635 SQFT /15 = 42  
 BAR AREA SEATING= 7 NET 70 SQFT /7 = 10  
 BAR AREA STANDING= 5 NET 50 SQFT /7 = 10

TOTAL ALLOWABLE OCCUPANTS BASED UPON SQ.FT. = 95

OCCUPANCY BASED ON EXIT WIDTH

NORTH-EXIT #1 - 68" CLEAR WIDTH  
 SOUTH-EXIT #2 - 34" CLEAR WIDTH  
 EAST -EXIT #3- 38" CLEAR WIDTH  
 - 140" (TOTAL CLEAR WIDTH) / 2" (PER OCCUPANT)= 700 PERSONS

OCCUPANCY BASED ON PLUMBING FIXTURE

- MALE PLUMBING FIXTURES  
 WATER CLOSETS = 1X 75 PERSONS = 75 PERSONS  
 URINALS = 1X 37 PERSONS = 37 PERSONS  
 LAVATORIES = 1X 75 PERSONS = 75 PERSONS  
 - FEMALE PLUMBING FIXTURES  
 WATER CLOSETS = 2X 75 PERSONS = 150 PERSONS  
 LAVATORIES = 1X 75 PERSONS = 75 PERSONS  
 150 TOTAL PERSONS

TOTAL ALLOWABLE OCCUPANTS BASED UPON PLUMBING FIXTURE = 150 PERSONS

CONCLUSION:  
 USING THE LOWEST ALLOWED OCCUPANCY FROM ALL THE CATEGORIES IT CAN BE DETERMINED THAT THE MAXIMUM OCCUPANCY WOULD BE 95 PERSONS, WHERE THE SQUARE FOOTAGE IS THE LIMITING FACTOR.

PROJECT  
 Proposed New  
 Restaurant  
 At  
 625-831 W.  
 National Ave  
 Milwaukee, WI  
 53204

PROJECT NO. 2022-44

DATE 11/16/2022

REVISIONS

CHECKED BY L.B.

DRAWN BY R.A.

SCALE as noted

SHEET NO. A-1

SHEET TITLE

Tagueria El Toro LLC.  
 Tagueria El Toro  
 Tonibio Perez Martinez  
 12-13-2022

National Ave.

6th St.

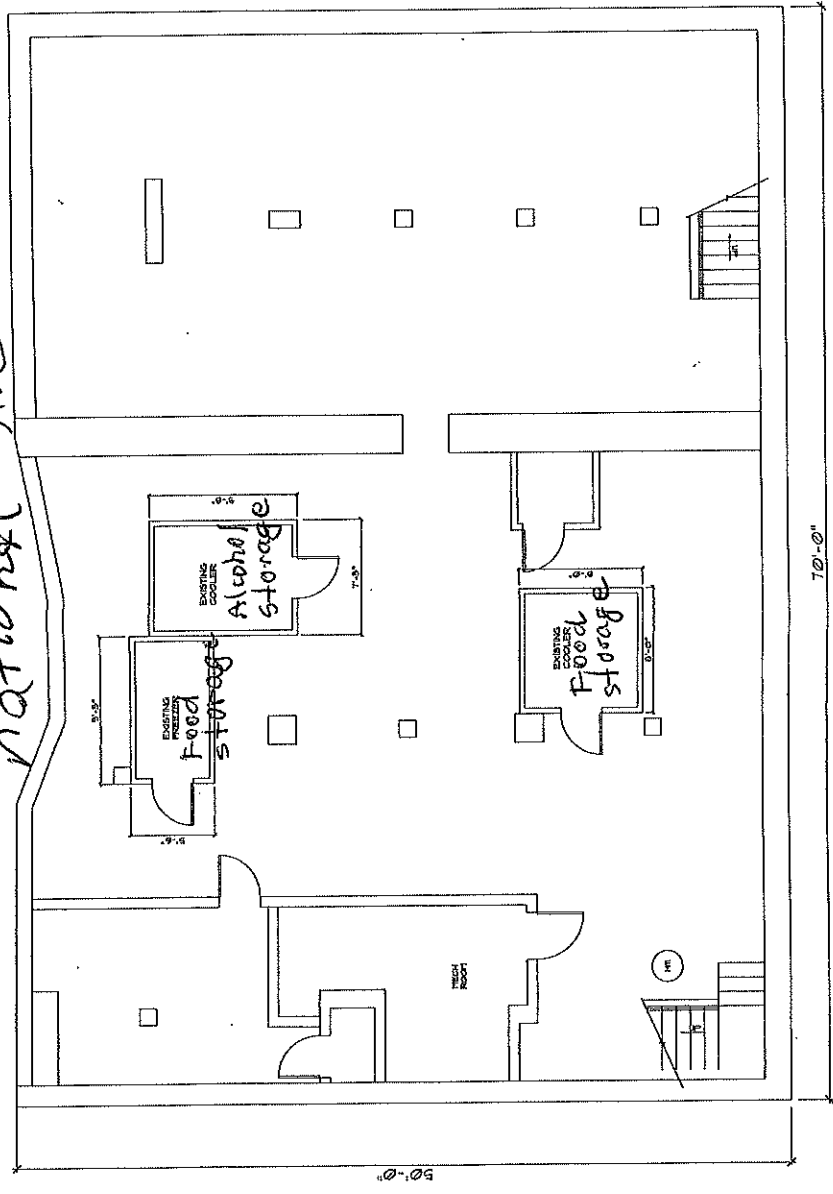

Total sq: 3,500

1 Existing Basement Floor Plan  
 A-1 Scale: 1/8" = 1'-0"

PROJECT  
 Proposed New  
 Restaurant  
 At  
 625-681 W.  
 National Ave  
 Milwaukee, WI  
 53204

PROJECT NO. 2022-44

DATE 11/16/2022

REVISIONS



CHECKED BY L.B.  
 DRAWN BY R.A.  
 SCALE as noted  
 SHEET NO. A-3  
 SHEET TITLE

KEY  
 EXISTING WALL TO REMAIN  
 NEW WALL

ALL FINISHES TBD, AND COORDINATED BY OWNER & CONTRACTOR. ALL DIMENSIONS TO BE VERIFIED IN FIELD AND ADJUSTED AS NECESSARY.

GENERAL DIMENSION NOTE: DIMENSIONS ARE TYPICALLY SHOWN TO FACE OF FINISHES

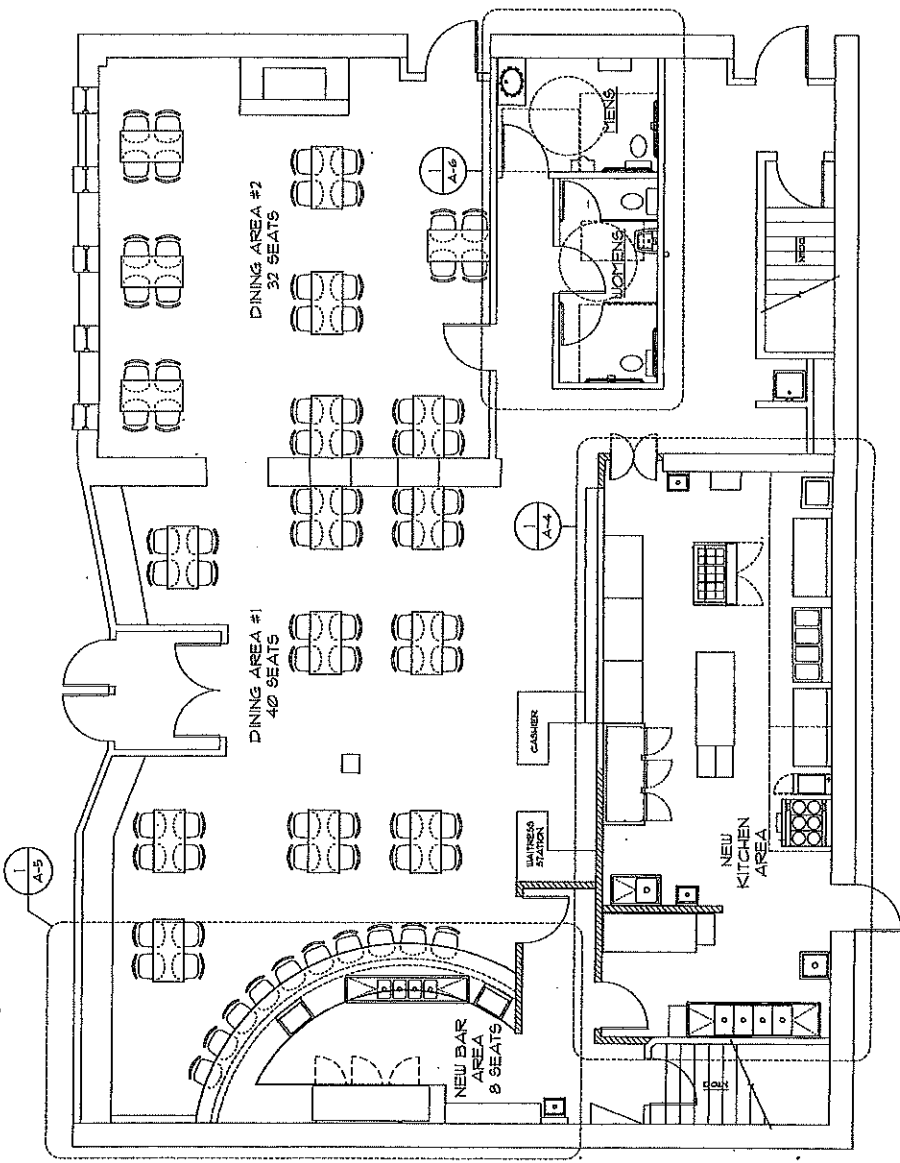
*Supplemental floorplan*



1 New First Floor Plan  
 A-3 Scale: 1/8" = 1'-0"

**PROJECT**  
 Proposed New  
 Restaurant,  
 At  
 665-681 W.  
 National Ave  
 Milwaukee, WI  
 53204

**PROJECT NO.** 2022-44

**DATE** 11/16/2022

**REVISIONS**

**CHECKED BY** L.B.  
**DRAWN BY** R.A.  
**SCALE** as noted  
**SHEET NO.** A-4  
**SHEET TITLE**

**KEY**

[Symbol]	EXISTING WALL TO REMAIN
[Symbol]	NEW WALL

**EXISTING KITCHEN EQUIPMENT**

A	16'-0" X 4'-0" STAINLESS STEEL HOOD
B	8'-0" X 4'-0" STAINLESS STEEL HOOD
C	1 COMPARTMENT SINK
D	4 COMPARTMENT SINK
E	HAND SINK
F	MOP SINK

**NEW KITCHEN EQUIPMENT LIST**

1	VERTICAL BROILER
2	FLAT GRIDDLE 5'-0" REFRIGERATED TABLE BELOW
3	STEAM TABLE 4'-9"
4	FRYER 20"
5	6 BURNER RANGE
6	STAINLESS STEEL TABLE 72" X 30"
7	PREF TABLE W/ REFRIGERATOR
8	3 DOOR COOLER
9	CHROME DISH RACK 14" X 24"
10	VEGETABLE SINK
11	HAND SINK
12	STAINLESS STEEL TABLE 48" X 30"

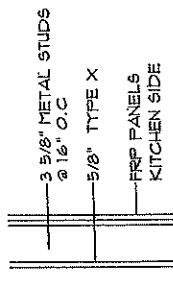

- 1 EXTEND WALL UP TO CEILING
- 2 HALF WALL

11 **Wall Types**  
 A-4 Scale: 1" = 1'-0"

NO.	ROOM NAME	FLOORING				WALL FINISHES				CEILING		REMARKS
		BASE	FLOOR	NORTH	SOUTH	EAST	WEST	FINISH	HT.	MTL.	HT.	
	BAR AREA	G.T.	G.T.	GLP Bd	GLP Bd	GLP Bd	GLP Bd	PLD	PLD	EXPOSED	18'-0"	SEE NOTES
	KITCHEN AREA	G.T.	G.T.	GLP Bd	GLP Bd	GLP Bd	GLP Bd	PLD	PLD	ACT	8'-6"	SEE NOTES
	PREP AREA	G.T.	G.T.	GLP Bd	GLP Bd	GLP Bd	GLP Bd	PLD	PLD	ACT	8'-0"	SEE NOTES
	DISH WASHING	G.T.	G.T.	GLP Bd	GLP Bd	GLP Bd	GLP Bd	PLD	PLD	ACT	8'-0"	SEE NOTES

GLP Bd \* GYPSUM BOARD  
 V.P.C. \* VINYL VENTIL WOOD PLANKS  
 G.T. \* GLAZED TILE  
 P.L.D. \* PAINTED  
 A.C.T. \* ACOUSTICAL CEILING TILE

**NOTE:**  
 1) CEILING AT PREP AREA, DISH WASHING AREA, KITCHEN AREA TO HAVE WASHABLE SURFACE  
 2) WEST WALLS TO HAVE MOISTURE RESISTANT GYPSUM BOARD  
 3) INSTALL FRP PANELS ON PREP AREA, DISH WASHING, MOP SINK AREA UP TO 7'-0" A.F.F.  
 4) CONTRACTOR TO VERIFY INTEGRATED COVE BASE IS INSTALLED

*Supplemental Floor Plan*

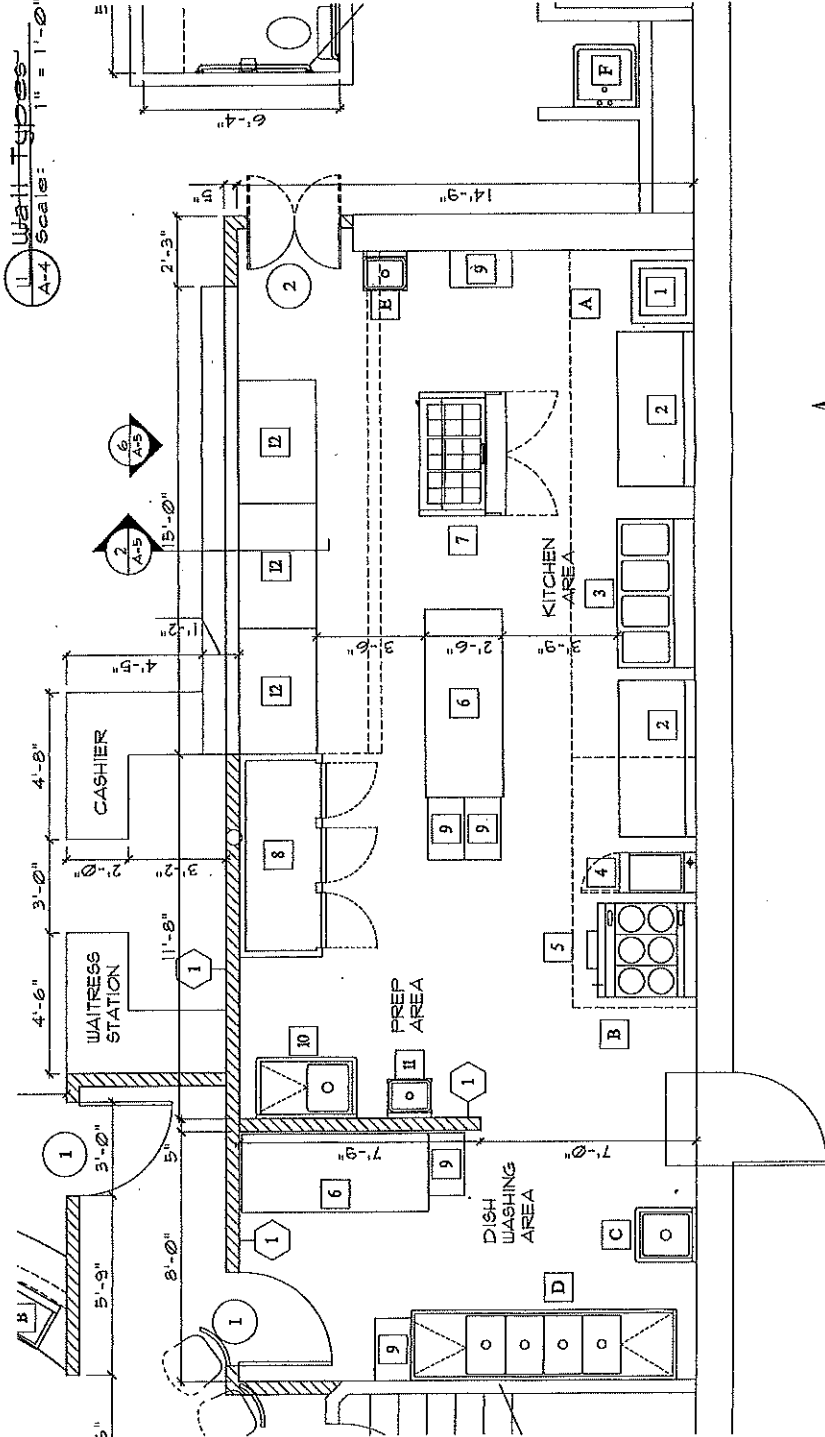

1 **New Kitchen Area**  
 A-4 Scale: 1/4" = 1'-0"



4:11

5G

Done

7 of 8



**CALDOS**  
**TODOS LOS DIAS**  
 con tortilla hecho a mano

- MENDUDO \$15.00
- POZOLE \$15.00
- CALDO DE RES
- CALDO DE POLLO



**Cubeta 6 Botellas \$25.00**

**CERVEZAS**

BEBIDAS / BEBIDAS	ENCHILADAS	MOQUELO
Bebida de Polvo \$1.00	\$1.00	\$3.00
Bebida de Agua \$1.25	\$1.25	\$3.00
Bebida de Soda \$1.50	\$1.50	\$3.00
Café \$1.50		
Aguá Mineral \$1.50		
		AGUA FRIAS
		Pequeña \$1.50 Grande \$2.00

AGUA FRIAS  
 Pequeña \$1.50 Grande \$2.00







### VOLCANES QUESOS FUNDIDOS

Tostada con carne y queso		Quesos solos	
Pasta	\$4.00	Queso solo	\$5.00
Asado	\$4.00	Queso Colada	\$7.00
Chorizo	\$4.00	Queso C. Pastor	\$7.00
Pollo	\$4.00	Queso C. Vaya	\$7.00
Alachua	\$3.50	Queso C. Palo	\$7.00
Ataúlfo	\$3.50	Queso Colarcho	\$3.00



### QUESADILLAS

	Pequeño	Mediano	Grande
Morinda	\$4.00	\$6.00	\$10.00
Pasa	\$4.00	\$6.00	\$10.00
Pasa con queso	\$4.50	\$7.00	\$10.00
Queso con carne	\$4.50	\$7.00	\$10.00
Chorizo	\$4.50	\$7.00	\$10.00
Pollo	\$4.50	\$7.00	\$10.00
Alachua	\$4.00	\$6.00	\$10.00
Ataúlfo	\$4.00	\$6.00	\$10.00
Quesadilla de pollo	\$7.00	\$10.00	\$15.00
Quesadilla de queso	\$4.00	\$6.00	\$10.00



4:11

5G

Done

4 of 8



4:11

5G

Done

3 of 8

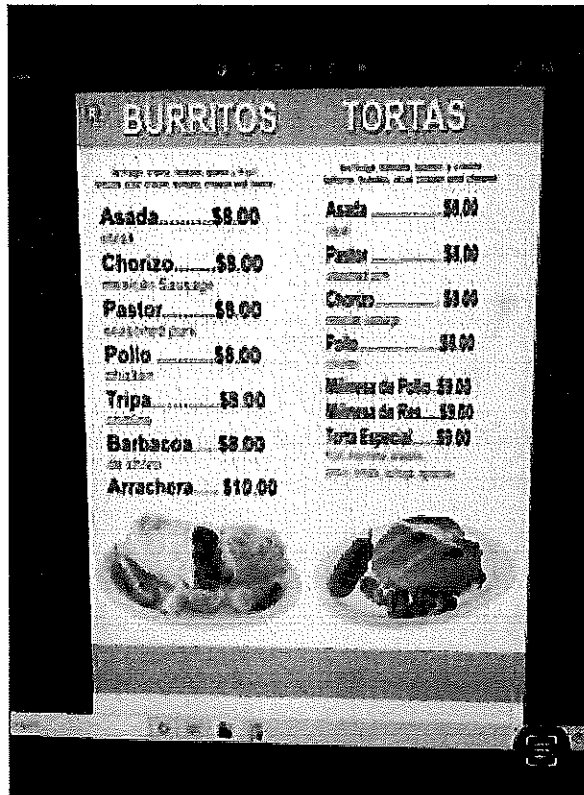

4:11

5G

Done

2 of 8

