



CERTIFICATE OF APPROPRIATENESS APPLICATION FORM

Incomplete applications will not be processed for Commission review.

Please print legibly.

1. HISTORIC NAME OF PROPERTY OR HISTORIC DISTRICT: (if known)

Sherman Park

ADDRESS OF PROPERTY:

3129-31 N. Sherman Blvd

2. NAME AND ADDRESS OF OWNER:

Name(s):

Mrs. Annette Dixon

Address:

3129 N. Sherman Blvd / P.O. Box 142

City:

Milwaukee

State:

WI

ZIP:

53216

Email:

N/A

Telephone number (area code & number) Daytime:

414-530-7689

Evening:

3. APPLICANT, AGENT OR CONTRACTOR: (if different from owner)

Name(s):

Address:

City:

State:

ZIP Code:

Email:

Telephone number (area code & number) Daytime:

Evening:

*Filed e HP
4/15/15*

4. ATTACHMENTS: (Because projects can vary in size and scope, please call the HPC Office at 414-286-5712 for submittal requirements)

A. REQUIRED FOR MAJOR PROJECTS:

Photographs of affected areas & all sides of the building (annotated photos recommended)

Sketches and Elevation Drawings (1 full size and 1 reduced to 11" x 17" or 8 1/2" x 11")

A digital copy of the photos and drawings is also requested.

Material and Design Specifications (see next page)

B. NEW CONSTRUCTION ALSO REQUIRES:

Floor Plans (1 full size and 1 reduced to a maximum of 11" x 17")

Site Plan showing location of project and adjoining structures and fences

PLEASE NOTE: YOUR APPLICATION CANNOT BE PROCESSED UNLESS BOTH PAGES OF THIS FORM ARE PROPERLY COMPLETED AND SIGNED.

5. DESCRIPTION OF PROJECT:

Tell us what you want to do. Describe all proposed work including materials, design, and dimensions. Additional pages may be attached.

Cut Opening in brick garage for service door
32x80 Add steel lintil for support. Fix joints
with mortar, LHS, Lock Deadbolt

Remove existing overhead door and
haul away

Supply and install 17'6" x 6'9" Door
color of gray

6. SIGNATURE OF APPLICANT:

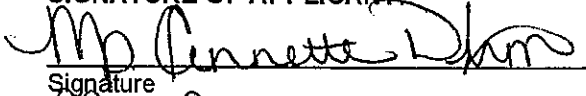
Signature

Ms Annette Dixon
Please print or type name

4/30/15
Date

This form and all supporting documentation **MUST** arrive by 12:00 noon on the deadline date established to be considered at the next Historic Preservation Commission Meeting. Any information not provided to staff in advance of the meeting will not be considered by the Commission during their deliberation. Please call if you have any questions and staff will assist you.

Hand Deliver or Mail Form to:
Historic Preservation Commission
City Clerk's Office
200 E. Wells St. Room B-4
Milwaukee, WI 53202

PHONE: (414) 286-5722

FAX: (414) 286-3004

www.milwaukee.gov/hpc



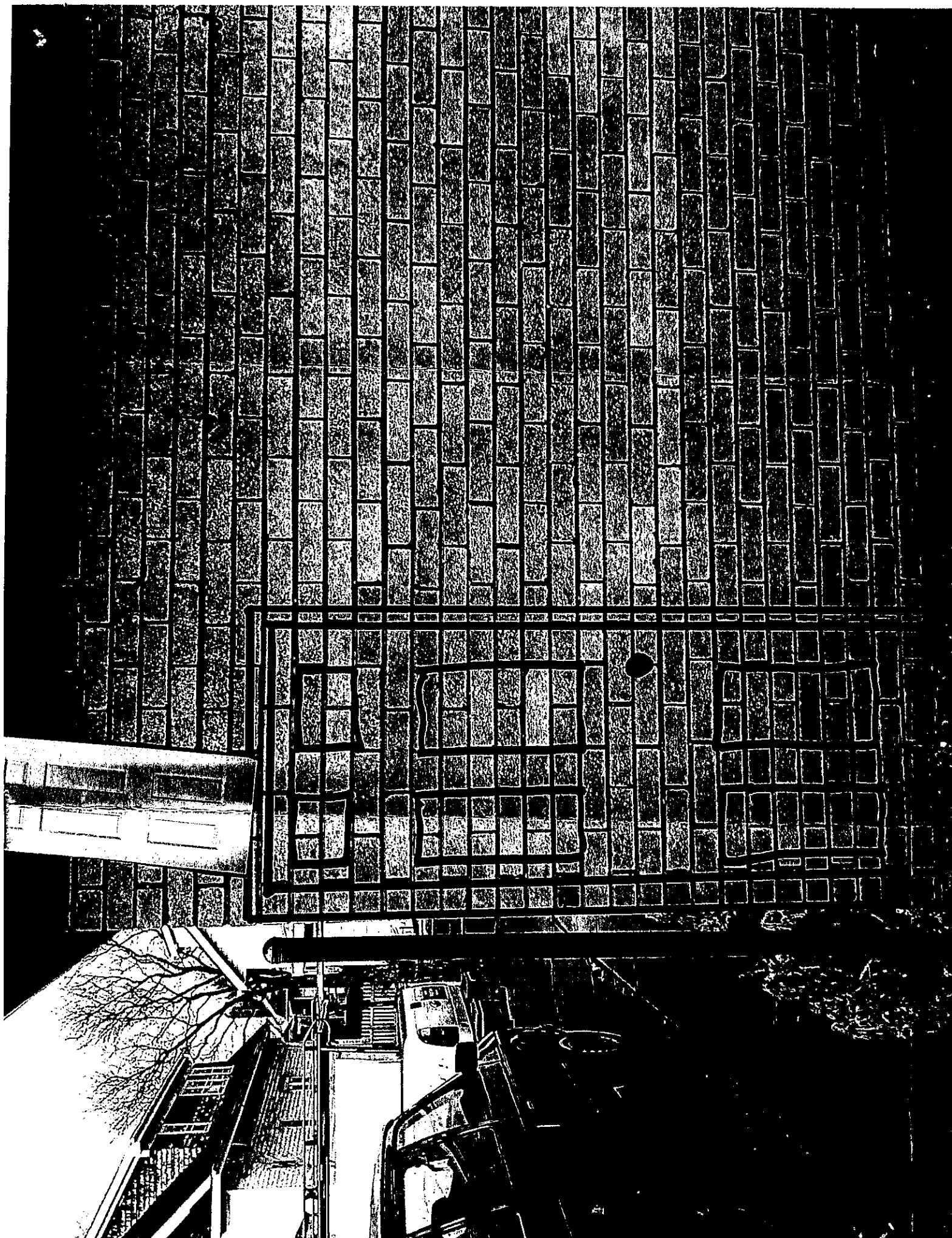

ORDER TAKER SR #12
 Date Order Received _____
 Scheduled Date _____
 Lead Number _____
 Locked Yes _____ No _____
 Call First Yes _____ No _____
 Best Time to Call _____
 Measured By SR



#2
 8401 W. Calumet Road
 Milwaukee, WI 53224
 414/362-7222
 Fax 414/362-7226
 www.jdgriffiths.com

Job # _____
 Cust. # _____
 Entered By _____
 Billed Out _____
 Order # _____ Date _____

PROPOSAL

*Subject to trip charge if wrong size.

Proposal submitted to: Annette Dixon, Owner
 Address Po Box 142
 City, State Milwaukee Zip Code 53201
 Home Telephone 445-3129 Work Telephone 530-7689
 Job address if different than above 3129 N. Sherman Blvd, Milwaukee WI 53216
 Date of this proposal 3-25-15 This proposal will expire in 30 days, unless accepted in writing.

We propose to:

- Remove existing overhead door.
- Haul away existing overhead door.
- Box down and retrim overhead door opening to _____ by _____.
- Supply and install (1) (17-6x69) CHI Model 2283 brand Raised design factory finished Gray overhead door(s) with a LIFE warranty. Door(s) to be installed (with) (without) an exterior keyed lockset.
- Special order _____ Order Date _____ A/Del. _____
- Includes new hardware, tracks and torsion springs.
- Supply and install perimeter vinyl weatherstrip overhead door stop mouldings.
- Rubber door bottom included.
- Reconnect existing electric door operator to new door.
- Supply and install () () _____ brand _____ model electric door operator, interior wall button, with _____ transmitters and _____ year warranty.
- Additional specifications: cut opening in Brick garage for Service Door, add steel LentiL for support, fix joints with mortar 32x80 LHS, lock, deadbolt

We propose to furnish labor and material in accordance with above specifications for the sum of: _____ Dollars (\$ 1190⁰⁰ Door)

Payment to be made as follows: Completion _____ Dollars (\$ 1100⁰⁰ Service Door)

Insurance deductible (if any) to be paid by homeowner prior to installation.
 Authorized signature: Shawn R

NOTICE TO CUSTOMER (a) DO NOT SIGN THIS BEFORE YOU READ THE WRITING ON THE REVERSE SIDE, INCLUDING LIEN NOTICE, EVEN IF OTHERWISE ADVISED. (b) DO NOT SIGN THIS IF IT CONTAINS ANY BLANK SPACES. (c) YOU ARE ENTITLED TO AN EXACT COPY OF ANY AGREEMENT YOU SIGN.

Acceptance of proposal. The above prices, specifications and conditions are satisfactory and are hereby accepted. J.D. Griffiths Company is authorized to do the work as specified. Payment will be made as outlined above.

Signature: _____, Owner

Date of Acceptance: _____

Please retain the bottom copy for your records and return the signed proposal to your sales representative. Thank you for considering J.D. Griffiths for your garage related improvements.

Installed By _____
 Date _____ Expiration Date _____
 Paid By Cash Check # _____ Charge _____

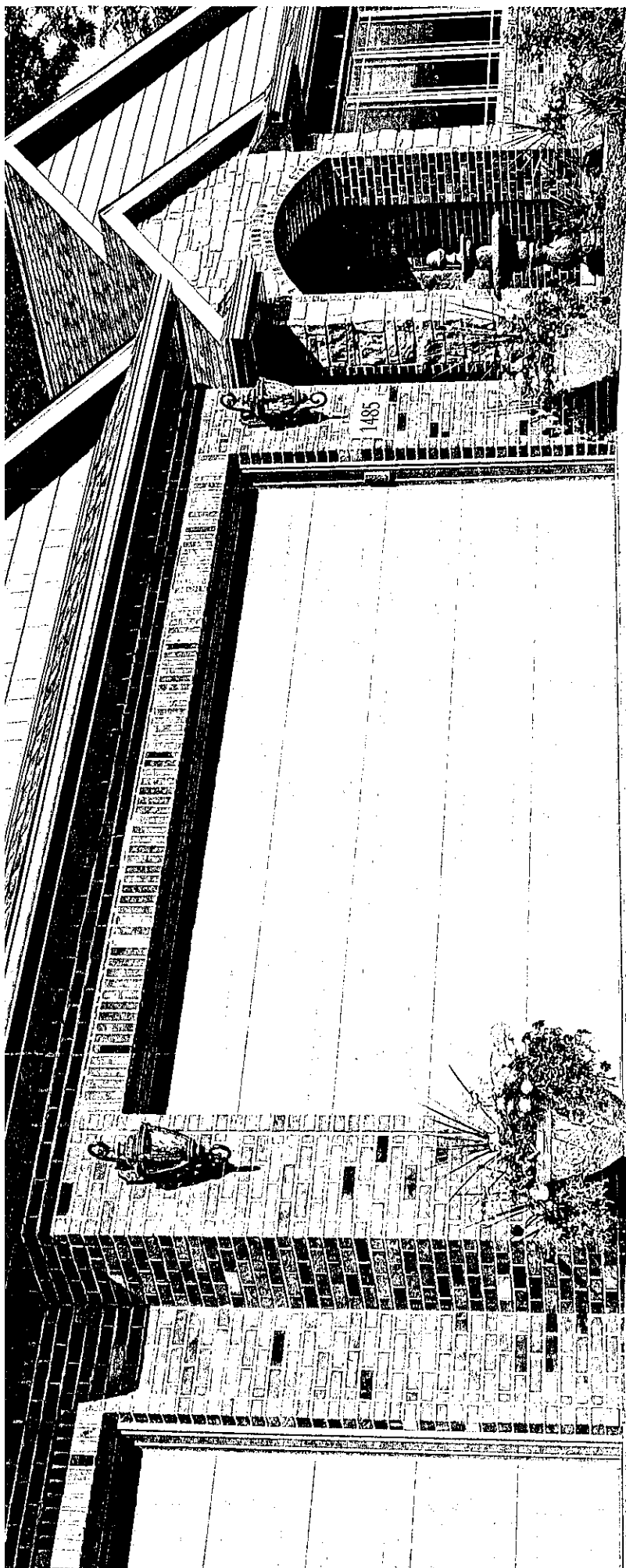

The Door to Quality.™

C.H.I. Overhead Doors | 1485 Sunrise Drive | Arthur, IL 61911 | USA
chiod.com

Ask Your Door Professional at:



J.D. Griffiths

GARAGE DOORS, DOOR OPENERS
SALES & SERVICE

8401 W. CALUMET RD.
MILWAUKEE, WI 53224

414 / 362-7222

© Sandstone Long Panel

RAISED PANEL STEEL 1113V2 / © 2014 C.H.I. Overhead Doors
All information presented is based on the specifications and features available at the time of printing and is subject to change without notice.

Product	2250/4250	2251/4251	2255/4255	2240/4240	2241/4241	2283/4283	2216/4216
Section Joint	Tongue and groove	Tongue and groove	Tongue and groove	Tongue and groove	Tongue and groove	Tongue and groove	Thermally-broken tongue and groove
Section Thickness	2"	2"	2"	2"	2"	2"	2"
Section Material	Steel	Steel	Steel	Steel	Steel	Steel	Steel
Insulation	—	1-3/8" c/c [chlorofluorocarbon] free polystyrene with vinyl back	9/16" c/c free polystyrene with vinyl back	—	1-3/8" c/c free polystyrene with vinyl back	1-13/16" c/c free polystyrene with steel back	1-7/8" foam injected c/c free urethane with steel back
R-value¹	—	7.94	3.56	—	7.94	9.65	17.19
Windbreaker Series	Available	Available	—	Available	Available	Available	Available
Impact Series	Available	Available	—	Available	Available	Available	Available
Options							
Window Inserts	Cathedral, mission, cascade, waterton, sherwood, sunburst, stockton, arched stockton ² , madison ³ , arched madison ³						
Glass²	1/8" - Plain ² , obscure, tinted	1/8" - Plain ² , obscure, tinted	1/8" - Plain ² , obscure, tinted	1/8" - Plain ² , obscure, tinted	1/8" - Plain ² , obscure, tinted	1/8" & 7/16" - Plain ² , obscure, tinted	7/16" - Plain, obscure, tinted
Designer Glass	—	—	—	—	—	Hawthorne, somerset, newport, hampton, temple, florence	Hawthorne, somerset, newport, hampton, temple, florence
Colors²	White, almond, sandstone, brown, desert tan	White, almond, sandstone, brown, desert tan	White, almond, sandstone, brown, desert tan	White, almond, sandstone, brown, evergreen	White, almond, sandstone, brown, evergreen	White, almond, sandstone, brown, evergreen, bronze, gray, desert tan	White, almond, sandstone, brown, evergreen, bronze, desert tan
Accents Images	—	—	—	—	—	Available	Available
Appearance and Endurance Package	—	—	—	—	—	Available	Available
Warranty	—	—	—	—	—	—	—
Sections	Limited Lifetime Warranty	Limited Lifetime Warranty	Limited Lifetime Warranty	Limited Lifetime Warranty	Limited Lifetime Warranty	Limited Lifetime Warranty	Limited Lifetime Warranty
Hardware	3-years	3-years	3-years	6-years	6-years	6-years	6-years
Springs	3-years for doors up to 8' high	3-years for doors up to 8' high	3-years for doors up to 8' high	3-years for doors up to 8' high	3-years for doors up to 8' high	3-years for doors up to 8' high	3-years for doors up to 8' high

¹ R-value testing is in accordance with ASTM C518 standards. ² Refer to your local C.H.I. dealer for exact color match. ³ Available in the long panel models only. ⁴ Textured or tinted glass lets in light while obscuring vision and improves the natural beauty of your home. ⁵ Also available as 1.5" polycarbonate.



Windbreaker and Impact Series
Wind can be unpredictable and destructive. This is why C.H.I. Windbreaker Series and iSeries doors are designed, tested, and built to the most rugged specifications. Wind chamber tested to ensure wind-load resistance. these extra-sturdy designs provide enhanced defense against the elements.



Accents Images
Make your new garage door stand out with an Accents Image from C.H.I. Precisely made to be vibrant, detailed and sharp, each image accurately portrays vivid, true-to-life colors. Choose from multiple images to accentuate your lifestyle.

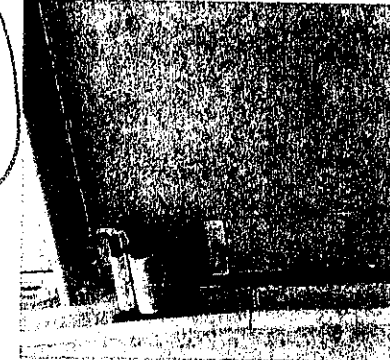

Endurance and Appearance Package
With the Appearance Package your garage door will come equipped with all hardware, including struts and tracks, powder coated and white. While the Endurance Package includes 25,000 cycle springs, a Lifetime Warranty to the original homeowner on all hardware and springs, plus the Appearance Package.

Model numbers beginning with 22 are short panel and 42 are long panel.

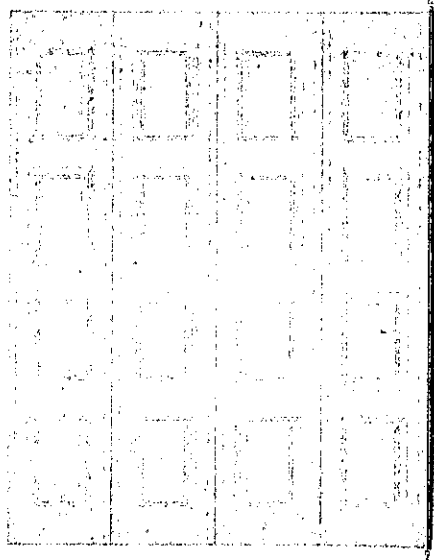

Short Panel

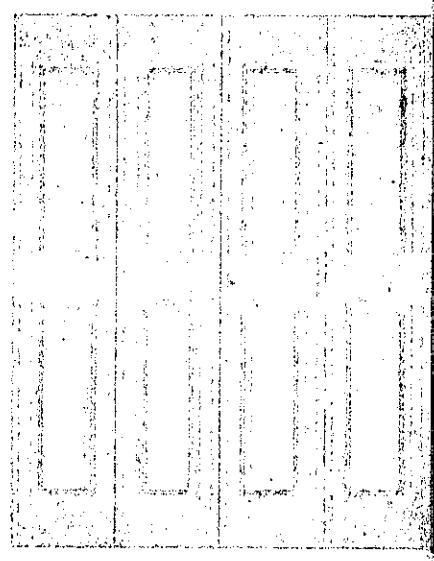

Long Panel

■ MODEL INSULATIONS



Non-Insulated

- Models: 2250/4250 and 2240/4240
- R-value n/a

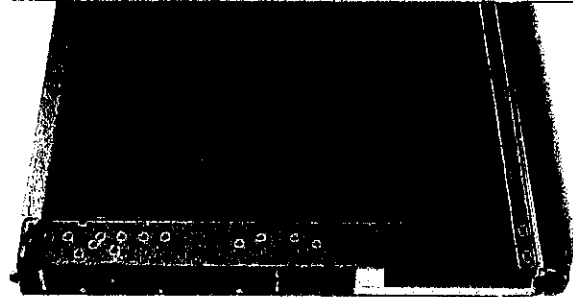

9/16" CFC Free Polystyrene with vinyl back

- Models: 2255/4255
- R-value 3.56

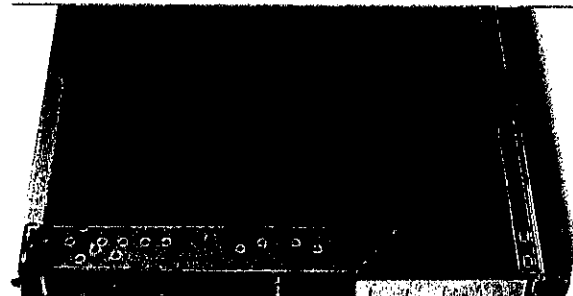

1-3/8" CFC Free Polystyrene with vinyl back

- Models: 2251/4251 and 2241/4241
- R-value 7.94

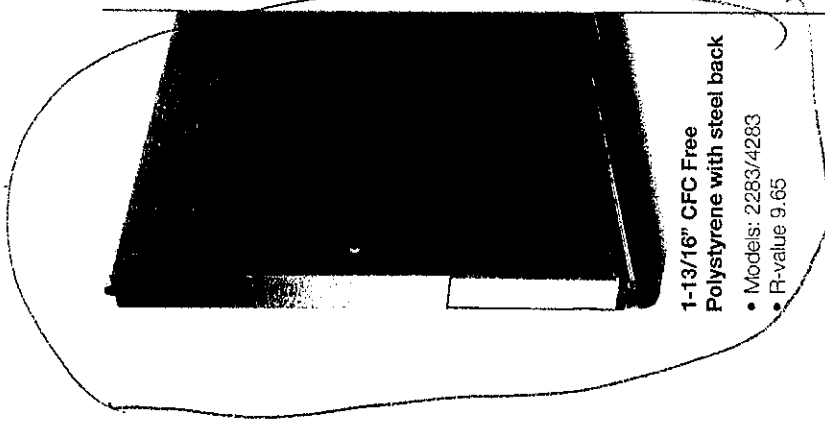

1-13/16" CFC Free Polystyrene with steel back

- Models: 2283/4283
- R-value 9.65

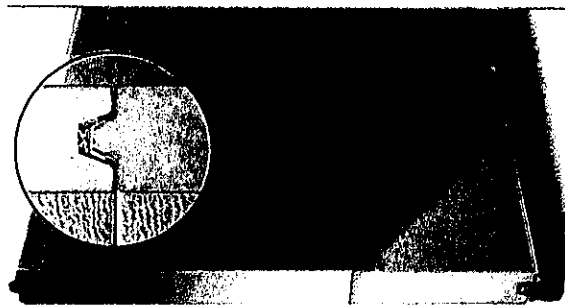

1-7/8" CFC Free Urethane with steel back

- Models: 2216/4216
- Thermally-broken
- R-value 17.19