



CITY OF MILWAUKEE
OFFICE OF THE CITY CLERK

Thursday, August 28, 2014

COMMITTEE MEETING NOTICE

AD 06

LAZENBY, Andrea, Agent
WAL-MART STORES EAST, LP
702 SW 8TH St

BENTONVILLE, AR 72716

You are requested to attend a hearing which is to be held in Room 301-B, Third Floor, City Hall on:

Tuesday, September 09, 2014 at 10:15 AM

Regarding: Your Food Dealer Retail Transfer - Change of Hours to be Open 6 AM - 12 AM Daily Instead of 7 AM - 10 PM as agent for "WAL-MART STORES EAST, LP" for "WAL-MART STORE #2452" at 401 E CAPITOL DR.

There is a possibility that your application may be denied for one or more of the following reasons: Objection by the Common Council Member in whose district the food establishment is located. The proposed operation of the premises will create a public nuisance and will contribute to neighborhood incidents and conditions identified in s. 68-4 Milwaukee Code of Ordinances, see attached. An overconcentration of food dealer outlets in the neighborhood. See attached police report and/or written correspondence regarding this application. Please be advised the public will be able to provide information to the committee in person. The committee will receive and consider evidence regarding the above mentioned criteria.

Notice for applicants with warrants or unpaid fines:

Proof of warrant satisfaction or payment of fines must be submitted at the hearing on the above date and time. Failure to comply with this requirement may result in a delay of the granting/denial of your application.

Failure to appear at this meeting may result in the denial of your license. Individual applicants must appear only in person or by an attorney. Corporate or Limited Liability applicants must appear only by the agent designated on the application or by an attorney. Partnership applicants must appear by a partner listed on the application or by an attorney. If you wish to do so and at your own expense, you may be accompanied by an attorney of your choosing to represent you at this hearing.

You will be given an opportunity to speak on behalf of the application and to respond and challenge any charges or reasons given for the denial. No petitions can be accepted by the committee, unless the people who signed the petition are present at the committee hearing and willing to testify. You may present witnesses under oath and you may also confront and cross-examine opposing witnesses under oath. If you have difficulty with the English language, you should bring an interpreter with you, at your expense, so that you can answer questions and participate in your hearing.

You may examine the application file at this office during regular business hours prior to the hearing date. Inquiries regarding this matter may be directed to the person whose signature appears below.

Limited parking for persons attending meetings in City Hall is available at reduced rates (5 hour limit) at the Milwaukee Center on the southwest corner of East Kilbourn and North Water Street. Parking tickets must be validated in the first floor information booth in City Hall.

PLEASE NOTE: Upon reasonable notice, efforts will be made to accommodate the needs of disabled individuals through sign language interpreters or other auxiliary aids. For additional information or to request this service, contact the Council Services Division ADA Coordinator at (414) 286-2998, Fax - (414) 286-3456, TDD - (414) 286-2025.

JIM OWCZARSKI, CITY CLERK

BY:

Rebecca N. Grill

Rebecca N. Grill
Deputy City Clerk

If you have questions regarding this notice, please contact the License Division at (414) 286-2238.



Thursday, August 28, 2014



Notice of Public Hearing

LAZENBY, Andrea, Agent

WAL-MART STORE #2452 at 401 E CAPITOL DR

Food Dealer Retail Transfer - Change of Hours to be Open 6 AM - 12 AM Daily Instead of 7 AM - 10 PM

Tuesday, September 09, 2014 at 10:15 AM

To whom it may concern:

The above application has been made by the above named applicant(s). This requires approval from the Licenses Committee and the Common Council of the City of Milwaukee. The hearing before the Licenses Committee will take place on 9/9/2014 at 10:15 AM, in Room 301-B, Third Floor, City Hall. If you wish, you may provide testimony at the hearing regarding the request; see below for further information. You are not required to attend the hearing. Once the Licenses Committee makes its recommendation, this recommendation is forwarded to the full Common Council for approval at its next regularly scheduled hearing. Please review the information below and if you have further questions regarding this process, please contact the License Division at (414) 286-2238.

Important details for those wishing to provide information for the Licenses Committee to consider when making its recommendation:

1. The license application is scheduled to be heard at the above time. Due to other hearings running longer than scheduled, you may have to wait some time to provide your testimony.
2. You must appear in person and testify as to matters that you have personally experienced or seen. (You cannot provide testimony for your neighbor, parent or anyone else; this is considered hearsay and cannot be considered by the committee.)
3. No letters or petitions can be accepted by the committee (unless the person who wrote the letter or the persons who signed the petition are present at the committee hearing and willing to testify).
4. Persons opposed to the license application are given the opportunity to testify first; supporters may testify after the opponents have finished.
5. When you are called to testify, you will be sworn in and asked to give your name, and address. (If your first and/or last names are uncommon please spell them.)
6. You may then provide testimony.
 - a. Include only information relating to the above license application.
 - b. Include only information you have personally witnessed or seen.
 - c. Provide concise and relevant information detailing how this business has affected or may affect the peaceful enjoyment of your neighborhood.
 - d. If by the time you have the opportunity to testify, the information you wish to share has already been provided to the committee, you may state that you agree with the previous testimony. Redundant or repetitive testimony will not assist the committee in making its recommendation.
7. After giving your testimony, the members of the Licenses Committee and the licensee may ask questions regarding the testimony you have given or other factors relating to the license application.
8. Business Competition is not a valid basis for denial or non-renewal of a license.
Please Note: If you have submitted an objection to the above application your objection cannot be considered by the committee unless you personally testify at the hearing.

RESIDENT	MAIL ADDRESS	CITY AND ZIP CODE
CURRENT RESIDENT	118 E MELVINA ST	MILWAUKEE, WI 53212-1225
CURRENT RESIDENT	122 E MELVINA ST	MILWAUKEE, WI 53212-1225
CURRENT RESIDENT	130 E MELVINA ST	MILWAUKEE, WI 53212-1225
CURRENT RESIDENT	3883 N PALMER ST	MILWAUKEE, WI 53212-1245
CURRENT RESIDENT	3891 N PALMER ST	MILWAUKEE, WI 53212-1245
CURRENT RESIDENT	3893 N PALMER ST	MILWAUKEE, WI 53212-1245
CURRENT RESIDENT	3935 N PALMER ST	MILWAUKEE, WI 53212-1228
CURRENT RESIDENT	4117 N RICHARDS ST	MILWAUKEE, WI 53212-1011

Total Records: 9

Radius: 1000.0 feet and Center of Circle: 401 E Capitol DR

hold 6/26



ALCOHOL BEVERAGE & FOOD ESTABLISHMENTS
REQUEST TO CHANGE HOURS OF OPERATION, FLOOR PLAN,
BUSINESS OPERATIONS AND/OR AGE RESTRICTION

OFFICE OF THE CITY CLERK LICENSE DIVISION
200 E. WELLS ST. ROOM 105, MILWAUKEE, WI 53202
(414) 286-2238 EMAIL: LICENSE@MILWAUKEE.GOV

Check License Type(s): Alcohol Beverage Food

Legal Entity Name (Individual, Partnership, Corporation or LLC): Wal-Mart Stores East, LP

Agent's Name (Corp/LLC):

Trade Name: Walmart #2452

Business Address (include city/state/zip code): 401 E. Capitol Dr. Milwaukee, WI 53212 Aldermanic District: 6

Mailing Address: Identify the address where all correspondence from the License Division should be sent. Check (✓) one:
 Same as Business Address above
 Same as Home Address as follows: 702 SW 8th St- Dept 8916 (include city/state/zip code)
 Other as follows: Bentonville, AR 72716-0500 (include city/state/zip code)

Business E-mail Address: takeisha.james@wal-mart.com Business Phone Number: 479-277-8354 Business Fax Number: 479-204-9864

REQUEST TO CHANGE HOURS OF OPERATION AS FOLLOWS:

Day of the Week	Current Hours of Operation:		Proposed Hours of Operation:		Number of Customers expected each day	Class B Taverns: Age Restriction for each day (if over 21) (This is optional) If none, write "none"
	Open	Close	Open	Close		
Sunday	7AM	10PM	6AM	12AM		
Monday	↓	↓	↓	↓		
Tuesday	↓	↓	↓	↓		
Wednesday	↓	↓	↓	↓		
Thursday	↓	↓	↓	↓		
Friday	↓	↓	↓	↓		
Saturday	↓	↓	↓	↓		

Office Use Only:

Filed 6-25-14 Initials JL Food App# 1898201 Alcohol App# _____ LC _____ Granted _____

Remove from MPD queue Give application directly to manager and 2) send an email to the primary specialist to advise

LC 9/9/14 10:15
N.O. 250'

Had 7/15

Prohibited Hours of Operation: Class A: 9:00 PM to 8:00 AM
Class B/C: Monday thru Friday 2:00 AM – 6:00 AM; Class B/C: Saturday thru Sunday 2:30 AM – 6:00 AM
Food: 12:00 AM to 5:00 AM (unless an Extended Hours license is also held)

REQUEST TO CHANGE FLOOR PLAN AS FOLLOWS:

**** This form should be used for changing the location of tables, games, etc. within your current licensed premises. If your changes include adding any additional areas or square footage to your premises, or any renovations to the building will be done, do NOT complete this form. A Permanent Extension of Premises is required.**

New floor plan(s) must be submitted with this application.
(See next page for detailed floor plan instructions.)

REQUEST TO CHANGE BUSINESS OPERATIONS AS FOLLOWS:

Current business operations: _____

N/A

Proposed change(s) to the business operations: _____

A new Plan of Operation Supplement (ccl-124d)

_____ plan(s) must be submitted with this application.

Subscribed and sworn to before me

this 19th day of June, 2014

Shawn J. Woods
Notary Public, State of ~~Wisconsin~~ ARKANSAS
My commission expires: 04/07/2024
Notary Seal must be affixed

SHAWN J. WOODS
NOTARY PUBLIC - ARKANSAS
My Commission Expires 04/07/2024
Commission No. 12398143

Andrea Lazenby
Print Name of Individual, Partner, Agent, Officer, Member

[Signature]
Signature of Individual, Partner, Agent, Officer, Member

Warning: Penalty provided for submitting false statements and affidavits with this application.



**CITY OF MILWAUKEE
OFFICE OF THE CITY CLERK**

Wednesday, August 27, 2014

COMMITTEE MEETING NOTICE

AD 06

MCGAUGHY, SR, Anthony J, Agent
The Big Eazy Inc
2053 N MARTIN L KING JR DR

Milwaukee, WI 53212

You are requested to attend a hearing which is to be held in Room 301-B, Third Floor, City Hall on:

Tuesday, September 09, 2014 at 10:15 AM

Regarding: Your Public Entertainment Premises License Application Requesting Bands, Disc Jockey, Comedy Acts, and Poetry Readings as agent for "The Big Eazy Inc" for "The Big Eazy " at 2053 N MARTIN L KING JR DR.

There is a possibility that your application may be denied for one or more of the following reasons: you do not meet the statutory and municipal requirements; the fitness and appropriateness of the location to be licensed and whether the location will create undesirable neighborhood problems, whether or not you have been charged with or convicted of any felony, misdemeanor, municipal offense or other offense, the circumstances of which substantially relate to the licensed activity; and any other factors which reasonably relate to the public health, safety and welfare. See attached police report and/or written correspondence regarding this application. Please be advised the public will be able to provide information to the committee in person or in writing. The committee will receive and consider evidence regarding the above mentioned criteria.

Notice for applicants with warrants or unpaid fines:

Proof of warrant satisfaction or payment of fines must be submitted at the hearing on the above date and time. Failure to comply with this requirement may result in a delay of the granting/denial of your application.

Failure to appear at this meeting may result in the denial of your license. Individual applicants must appear only in person or by an attorney. Corporate or Limited Liability applicants must appear only by the agent designated on the application or by an attorney. Partnership applicants must appear by a partner listed on the application or by an attorney. If you wish to do so and at your own expense, you may be accompanied by an attorney of your choosing to represent you at this hearing.

You will be given an opportunity to speak on behalf of the application and to respond and challenge any charges or reasons given for the denial. No petitions can be accepted by the committee, unless the people who signed the petition are present at the committee hearing and willing to testify. You may present witnesses under oath and you may also confront and cross-examine opposing witnesses under oath. If you have difficulty with the English language, you should bring an interpreter with you, at your expense, so that you can answer questions and participate in your hearing.

You may examine the application file at this office during regular business hours prior to the hearing date. Inquiries regarding this matter may be directed to the person whose signature appears below.

Limited parking for persons attending meetings in City Hall is available at reduced rates (5 hour limit) at the Milwaukee Center on the southwest corner of East Kilbourn and North Water Street. Parking tickets must be validated in the first floor information booth in City Hall.

PLEASE NOTE: Upon reasonable notice, efforts will be made to accommodate the needs of disabled individuals through sign language interpreters or other auxiliary aids. For additional information or to request this service, contact the Council Services Division ADA Coordinator at (414) 286-2998, Fax - (414) 286-3456, TDD - (414) 286-2025.

JIM OWCZARSKI, CITY CLERK

BY: Rebecca N. Grill
Rebecca N. Grill
Deputy City Clerk

If you have questions regarding this notice, please contact the License Division at (414) 286-2238.

MILWAUKEE POLICE DEPARTMENT

LICENSING

CRIMINAL RECORD/ORDINANCE VIOLATION/INCIDENTS SYNOPSIS

DATE: 04/10/2014
LICENSE TYPE: BTAVN
NEW:
RENEWAL:

No. 182764
Application Date: 02/24/2014

License Location: 2053 North Martin L. King Jr. Drive
Business Name: The Big Eazy

Licensee/Applicant: McGaughy, Anthony J.
(Last Name, First Name, MI)

Date of Birth: 08/19/1966

Home Address: 3623 North 91st Street
City: Milwaukee State: WI Zip Code: 53222
Home Phone: (414) 759-6012

This report is written by Police Officer Gilbert Gwinn, assigned to the License Investigation Unit, Days.

The Milwaukee Police Department's investigation regarding this application revealed the following:

1. On 07/09/2008 Gregory Johnson was cited by the Waukesha Police department for Retail Theft. Gregory Johnson is listed on the application as 50% shareholder.

Charge: Retail Theft
Finding: Guilty
Sentence: Fine
Date: 08/06/2008
Case: 08/004775

Date:05/29/14
Officer: L. Lammers

City of Milwaukee Police Department
90-5-1.5 Crime Prevention Survey
Tavern Inspection

Name of Premise: The Big Eazy
Address: 2053 North Dr. Martin Luther King Jr. Dr.
Phone: 414-447-5016

Owner: Milwaukee - MLK LLC (RA) Thomas L Frenn c/o Prairie Management
Owner address: 333 N Michigan Ave Suite 1700
City State Zip: Chicago, IL 60601-000
Owner Phone: 312-644-1055
Owner email: (111 E Wisconsin Ave, Suite 1500, Milwaukee, WI 53202)

Licensee/Agent: Anthony McGaughy
Home Address: 3623 N. 91st St.
City State Zip: Milwaukee, WI 53222
Phone: 414-759-6012
Email: teemac0328@yahoo.com

Preferred contact: Anthony

Location currently open: YES NO

Projected open date: beginning of July

Day's open: S M T W Th F SA ALL

Hours of Operation: Sun: closed 24 hours Y N
Mon: 8am-5:30pm for restaurant, until midnight for events
Tue: 8am-5:30pm for restaurant, until midnight for events
Wed: 8am-5:30pm for restaurant, until midnight for events
Thu: 8am-5:30pm for restaurant, until midnight for events
Fri: 8am-5:30pm for restaurant, until midnight for events
Sat: 8am-5:30pm for restaurant, until midnight for events

Premise Type: Tavern/Bar
Restaurant
Other: Banquet Hall and conference center

Licenses currently held:

- Alcohol: Yes No Class: #:
- Tobacco: Yes No #:
- Food: Yes No #:
- Occupancy: Yes No #:
- Other: Yes No Type: #:
- Other: Yes No Type: #:

Exterior Survey:

1. Is the area around the location clean? Yes No
2. What surrounds the location? (Check all the apply)
 - a. Park
 - b. School
 - c. Youth Center
 - d. Church
 - e. Tavern(s) If so, how many
 - f. Residential
 - g. Other businesses
 - h. Other: daycare
3. Can you see from the outside of the location into the interior Yes No
4. Can you see the employees inside of the location from the outside Yes No
5. Are exterior windows free of signage Yes No
6. Is there a bus stop? Yes No
7. Is there a bus shelter? Yes No N/A
8. Street parking Yes No
9. Is there a parking lot Yes No
10. Is the parking lot clean? Yes No N/A
11. Is the parking lot well lit? Yes No N/A
12. Valet Parking Yes No
 - a. Will this lot have a guard? Yes No N/A
 - b. Will this lot have cameras? Yes No N/A
13. Are there areas where a person could conceal themselves Yes No
14. Is there exterior lighting? Yes No. Does it appears to be adequate Yes No
15. Exterior Payphone? Yes No
16. Are there No Loitering Signs posted? Yes No
17. Are there exterior security cameras Yes No How Many: 3
18. Are the address numbers prominently displayed and easy to see Yes No

Exterior Comments: two of the exterior cameras belong to the neighboring business, but they are willing to allow this business access to the camera system. we did speak with Anthony about the city's surveillance camera program to add more.

Camera Survey:

19. Does this location have security cameras? Yes No
20. Are they in working order? Yes No
21. What format are the cameras?

- a. Color Yes No
- b. Digital Yes No
- c. VCR Yes No
- d. Recorded Yes No

22. How long is footage stored for later viewing: unknown

23. Are there exterior cameras Yes No How many: 3

24. Are there interior cameras Yes No How many:

25. Do all employees know how to retrieve recorded digital images/footage? Yes No

26. Cameras located in parking lot Yes No N/A How many: 3

Camera Survey Comments: spoke with owner regarding interior cameras, and making sure he knows how to work and view the current system.

Interior Survey:

27. What is the planned/posted capacity 61 front assembly and kitchen, 99 rear assembly hall

28. What is the minimum number of employees that will be on premise 2-15 depending on events booking. minimum of two for restaurant operations.

29. Is the storeowner willing to be a standing complainant regarding loitering? Yes No

a. If yes have them fill out the standing complaint form and give them two of the commercial signs Yes No

30. Is the interior of the location neat and clean? Yes No

31. Does an interior camera face the entrance/exit? Yes No

32. Are emergency and non-emergency numbers posted near the phone? Yes No

33. Does the owner know how to contact their police district directly? Yes No

a. Did you provide a district contact guide to the owner? Yes No

Interior Comments: Interior was extremely clean. Bathroom and kitchen facilities appeared to be new and looked very well kept.

Security

34. How many security personnel are going to be employed: N/A

35. How will they be deployed: Interior Exterior N/A

36. What days will they be deployed Mon Tue Wed Thu Fri Sat Sun ALL

37. Will the security be managed by business or contracted

38. Will they be armed Yes No N/A

39. What type of security measures will be used: N/A

Wanding/metal detector

ID Scanner

Dress Code

Cover Charge

Age restriction

Other

40. When at capacity, how will the overflow crowd be managed? by manager (Anthony)

41. Will a guard monitor the overflow crowd at all times? Yes No

Security Comments:

ADDITIONAL COMMENTS/RECOMMENDATIONS:

This report is written by P.O. Laurel Lammers, assigned as the District Five Community Liaison Officer. On Thursday, May 29th, 2014 at 11:30am, I met with Mr. Anthony McGaughy regarding his application for a new liquor and public entertainment license for 2053 N Dr. Martin Luther King Jr. Dr. which will be under the business name of The Big Eazy.

The proposed business is located on the south west corner of W. Lloyd St. and N. Dr. Martin Luther King Jr. Dr. The main entrance is on the east side of the building and faces east out on to Dr. Martin Luther King Jr. Dr. and there is a secondary entrance on the north side of the building that faces out onto Lloyd. Both of the entrances appeared to have adequate lighting, although it was daytime hours and the lights were not on at the time of my survey. There is a parking lot immediately to the south of the building. That parking lot is for the business just to the south, East Bank Storage, which also owns the building that the Big Eazy is opening into. That parking lot is monitored by two cameras that are mounted on the north side of the East Bank Storage building and one camera that is mounted on the south side of the Big Eazy building. Mr. McGaughy stated that they already have an agreement in place that they will be able to use the parking lot after business hours and on weekends.

I also conducted an inspection of the interior of the business. As I entered through the main entrance that is located on Dr. Martin Luther King Jr. Dr., I entered into the smaller front assembly hall. Mr. McGaughy stated that area will be used primarily for the restaurant, but will also be used as a reception area for when the business is hosting events. As I continued through the business (to the west) I observed two brand new men's and women's bathrooms. Beyond that was an all new kitchen, and beyond that was the rear assembly hall, which will be used as the event and banquet area. I also viewed the basement storage and office areas of the building. All of the interior area were well kept, and neat and orderly.

Recommendations made:

I did speak with Mr. McGaughy about installing more exterior cameras as well as an interior camera system. Along with that, I gave him information regarding the Surveillance Camera Program that is being sponsored by the Milwaukee Police Department and Safe & Sound. We also spoke regarding cash handling techniques. Mr. McGaughy stated that they would be using a point of sale (credit) system. I did recommend that they purchase a safe that can be either floor or other method mounted to keep any cash that they may receive. I also spoke with Mr. McGaughy about any security concerns for larger parties. I did recommend that he possibly contract with a security company when .

Included in this report is a copy of the business catering contract, as well as the Banquet Hall rental form



Wednesday, August 27, 2014



Notice of Public Hearing

MCGAUGHY, SR, Anthony J, Agent
The Big Eazy at 2053 N MARTIN L KING JR DR
Public Entertainment Premises License Application Requesting Bands, Disc Jockey, Comedy
Acts, and Poetry Readings

Tuesday, September 09, 2014 at 10:15 AM

To whom it may concern:

The above application has been made by the above named applicant(s). This requires approval from the Licenses Committee and the Common Council of the City of Milwaukee. The hearing before the Licenses Committee will take place on 9/9/2014 at 10:15 AM, in Room 301-B, Third Floor, City Hall. If you wish, you may provide testimony at the hearing regarding the request; see below for further information. You are not required to attend the hearing. Once the Licenses Committee makes its recommendation, this recommendation is forwarded to the full Common Council for approval at its next regularly scheduled hearing. Please review the information below and if you have further questions regarding this process, please contact the License Division at (414) 286-2238.

Important details for those wishing to provide information for the Licenses Committee to consider when making its recommendation:

1. The license application is scheduled to be heard at the above time. Due to other hearings running longer than scheduled, you may have to wait some time to provide your testimony.
2. You must appear in person and testify as to matters that you have personally experienced or seen. (You cannot provide testimony for your neighbor, parent or anyone else; this is considered hearsay and cannot be considered by the committee.)
3. No letters or petitions can be accepted by the committee (unless the person who wrote the letter or the persons who signed the petition are present at the committee hearing and willing to testify).
4. Persons opposed to the license application are given the opportunity to testify first; supporters may testify after the opponents have finished.
5. When you are called to testify, you will be sworn in and asked to give your name, and address. (If your first and/or last names are uncommon please spell them.)
6. You may then provide testimony.
 - a. Include only information relating to the above license application.
 - b. Include only information you have personally witnessed or seen.
 - c. Provide concise and relevant information detailing how this business has affected or may affect the peaceful enjoyment of your neighborhood.
 - d. If by the time you have the opportunity to testify, the information you wish to share has already been provided to the committee, you may state that you agree with the previous testimony. Redundant or repetitive testimony will not assist the committee in making its recommendation.
7. After giving your testimony, the members of the Licenses Committee and the licensee may ask questions regarding the testimony you have given or other factors relating to the license application.
8. Business Competition is not a valid basis for denial or non-renewal of a license.
Please Note: If you have submitted an objection to the above application your objection cannot be considered by the committee unless you personally testify at the hearing.

CURRENT RESIDENT	2104 N DR MARTIN LUTHER KING DR 304	MILWAUKEE, WI 53212-3169
CURRENT RESIDENT	2104 N DR MARTIN LUTHER KING DR 305	MILWAUKEE, WI 53212-3169
CURRENT RESIDENT	2104 N DR MARTIN LUTHER KING DR 306	MILWAUKEE, WI 53212-3170
CURRENT RESIDENT	2104 N DR MARTIN LUTHER KING DR 307	MILWAUKEE, WI 53212-3170
CURRENT RESIDENT	2104 N DR MARTIN LUTHER KING DR 309	MILWAUKEE, WI 53212-3170
CURRENT RESIDENT	2104 N DR MARTIN LUTHER KING DR 310	MILWAUKEE, WI 53212-3170
CURRENT RESIDENT	2104 N DR MARTIN LUTHER KING DR 311	MILWAUKEE, WI 53212-3170
CURRENT RESIDENT	2104 N DR MARTIN LUTHER KING DR 312	MILWAUKEE, WI 53212-3170
CURRENT RESIDENT	2104 N DR MARTIN LUTHER KING DR 313	MILWAUKEE, WI 53212-3172
CURRENT RESIDENT	2104 N DR MARTIN LUTHER KING DR 314	MILWAUKEE, WI 53212-3172
CURRENT RESIDENT	2104 N DR MARTIN LUTHER KING DR 315	MILWAUKEE, WI 53212-3172
CURRENT RESIDENT	2104 N DR MARTIN LUTHER KING DR 316	MILWAUKEE, WI 53212-3172
CURRENT RESIDENT	2104 N DR MARTIN LUTHER KING DR 317	MILWAUKEE, WI 53212-3172
CURRENT RESIDENT	2104 N DR MARTIN LUTHER KING DR 319	MILWAUKEE, WI 53212-3172
CURRENT RESIDENT	2109 N DR MARTIN LUTHER KING DR 1	MILWAUKEE, WI 53212-3154
CURRENT RESIDENT	2109 N DR MARTIN LUTHER KING DR 2	MILWAUKEE, WI 53212-3154
CURRENT RESIDENT	2109 N DR MARTIN LUTHER KING DR 3	MILWAUKEE, WI 53212-3154
CURRENT RESIDENT	2109 N DR MARTIN LUTHER KING DR 4	MILWAUKEE, WI 53212-3154
CURRENT RESIDENT	2109 N DR MARTIN LUTHER KING DR 5	MILWAUKEE, WI 53212-3154
CURRENT RESIDENT	407 W LLOYD ST	MILWAUKEE, WI 53212-3120

Total Records: 76

Radius: 250.0 feet and Center of Circle: 2053 N Martin L King Jr DR



ccl-amend 6/25/13
APPLICATION AMENDMENT

OFFICE OF THE CITY CLERK LICENSE DIVISION
200 E. WELLS ST. ROOM 105, MILWAUKEE, WI 53202
(414) 286-2238 EMAIL: LICENSE@MILWAUKEE.GOV

Date: 8-26-14

To the License Division of the City of Milwaukee:

I, Gregory Johnson, wish to amend my answer(s) on the application for
(Full legal name)
a pep license at 2053 N. MLK DR
(Type of license) (Premise address on pending application, if applicable)

by adding or amending the following information (complete only those sections being amended):

1. Answer to Question(s) # _____ should be: _____
2. Agent should be (full legal name): _____ Also complete 3, 4, 5 & 6
3. Date of birth should be: _____
4. Home address should be (include city/state/zip): _____
5. Home phone number should be (include area code): _____
6. Driver's License Number/State ID Number should be: _____
7. Corporation/LLC name should be (full legal name): _____
8. Business name should be: _____
9. Business address should be (include city/state/zip): _____
10. Business phone number should be (include area code): _____
11. Premises description should be: _____
12. Location where vehicle will be parked should be (include city/state/zip): _____
13. Age Distinction should be (for Class B Taverns only): Bands / D.Js / comedy
14. Other: Entertainment should be Poetry /

Subscribed and sworn to before me
this 26th day of August 20 14

Notary Public - State of Wisconsin
My Commission expires 3/6/16
Notary Seal must be affixed

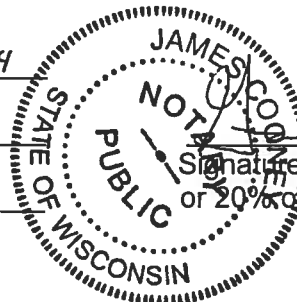

Gregory Johnson
Signature of Sole Proprietor, Partner, Agent
or 20% or more Shareholder

Office Use Only:

Application #: 182801 Date Received/Entered: 8/26/14 Initials: JAC
Date LC Advised LIU: _____ NS: _____ Health: _____ Initials: _____



PLAN OF OPERATION

1. Premises Location

Free Standing Building Strip Mall Other _____

2. Describe Premises Structure

Single Story Multi-Story - # of Stories 3 Other _____

3. Describe Surrounding Area

Commercial Residential Industrial Other _____

4. Premises Location

a) Major Thoroughfare Secondary Street Other MLK Drive
 b) Nearest Cross Street _____

5. Proximity of Premises to Church, School, or Hospital

Is there at least 300 feet between the building and any church, school or hospital? Yes No

6. Miscellaneous Business Questions

- a) Proposed Opening Date: May 1st 2014
- b) Is this premise under construction? Yes No If yes, list estimated completion date: _____
- c) Is this a franchise? Yes No
- d) Is this premises currently licensed? Yes No If yes, list type of license: _____
- e) Is the current licensee operating? Yes No If no, list date closed: _____
- f) What other types of licenses/permits will you or do you hold at this location? (check all that apply)
 Occupancy Permit Cigarette & Tobacco Gas Station Extended Hours
 Other: Entertainment
- g) Do you have future plans for other businesses, licenses or permits at this location? Yes No
 If yes, explain: _____

7. Food

Will food be served on the premises? No Yes If yes, a Food Dealer license is required.
 Check all that apply: Prepackaged Food Snacks Appetizers Catered Events
 Full Meals - Hours of Food Service: From 6 A To 12 A
 A menu must be submitted with this Plan of Operation for all restaurants.

8. Type of Business

Briefly describe the type of business you plan to operate if granted a license (attach additional sheets as necessary.)
Restaurant, Banquet Hall, Catering, Events

9. Litter and Noise

How are the grounds kept clean? Sweep Pressure Wash Pick Up Litter Other: _____

How often will grounds be cleaned? Daily Weekly Other: _____

Grounds Cleaned By: Licensee Building Owner Employees Hired Maintenance Other: _____

How are noise issues prevented and/or addressed? Security Manager approaches customer(s) Call Police
 Signs Posted Other: _____

10. Smoking and Sanitation

Are there designated outdoor smoking areas? No Yes Outside of building
 If yes, describe the area(s) and provide location(s): _____

Number of Garbage Cans: Inside: 5 Locations: Kitchen, Bath Room,
 Outside: 1 Locations: Back of building

Is a Crowd Control Barrier used? No Yes If yes, describe: _____

Describe sanitation facilities (restrooms): 2 Newly constructed Mens & Ladies Rm

Provide name of solid waste contractor: Eagle Disposal, Inc.

11. Security

Are there parking spaces on the premises? No Yes If yes, number of spaces: 8 and describe security provisions:
Camera. Mgt Checks

Are there designated loading areas? No Yes If yes, describe security provisions _____

Do you have security personnel on the premise? No Yes If yes, how many? _____

AND What are their responsibilities? _____

What security equipment do they use? _____

List their licensing, certification or training credentials: _____

Are there security cameras? No Yes If yes, list all locations: _____

Are searches and/or identification checks conducted upon entry? No Yes If yes, describe: only for Beverage Service

12. Percentage of Sales (must total 100%)

Alcohol 5 % Food Sales 90 % Entertainment 5 % Other _____ %

13. Businesses On The Premise (choose all that apply):

Type 1
 Full Service Restaurant Cafe/Coffee Shop Deli or Fast Food Restaurant Private/Fraternal/Veterans Club
 Night Club Tavern Cocktail Lounge Teen Club
 Bowling Alley Hotel Banquet Hall Sports Facility

Type 2
 Liquor Store Corner Store Supermarket Convenience Store
 Gas Station Other _____

14. Legal Capacity of Premises (Only premises identified as Type I in Question #13)

99 (Call the Milwaukee Development Center at 414-286-8211 if you have questions.)

15. Hours of Operation

Day of the Week	Proposed Hours of Operation:		Number of Customers expected each day	Potential Age Range of Customers	Class B Applicants: Age Restriction (If none, write 'None')
	Open	Close			
Sunday	6A	12A	500	25+	None 25+
Monday	11	11	500	25	None 25
Tuesday	11	11	500	25	25
Wednesday	11	11	500	25	25
Thursday	11	11	500	25	25
Friday	11	11	500	25	25
Saturday	11	11	500	25	25

Entertainment Indoor Closing Hours - If alcohol beverage establishment, same as alcohol license hours.
If non-alcohol establishment 1:00 am Sunday to Thursday; 1:30 am Friday and Saturday.

Entertainment Outdoor Closing Hours - 10:00 pm Sunday - Thursday; 12:00 am Friday and Saturday, unless otherwise approved by Common Council in licensee's plan of operation.

16. This Section to be Completed by Alcohol Applicants Only

a) Property Owners Name: Milwaukee-MLK LLC Phone Number: 312644-1055
Address: 333 N. Michigan Av. Chic. IL 60601

b) Are you taking out this application for anyone that may not be eligible for a license? No Yes

If yes, list name and address: _____

c) Will the agent, a partner or the individual licensee be conducting the day-to-day operations of the business? No Yes

If no, list the name and address of the person(s) who will: _____

Class B Applicants: If the agent, a partner or the individual licensee will not be conducting the day-to-day operations of the business, the person(s) listed above must obtain a Class B Managers license.

d) Does anyone else have money invested or any other interest in this business? No Yes

If yes, explain: _____

e) Have you made an agreement with anyone to repay any loan or any other payments based upon income from the business?

No Yes If yes, list name and address: _____

f) Will any of the following types of businesses be conducted at this location? (check all that apply)

- Bed & Breakfast Billiard/Pool Hall Comedy Club Indoor Golf Facility
 Video Game Center (6 or more games) Brew Pub Volleyball Court Theater Wine Tasting Room
 Department Store Pharmacy Gift Shop Museum Center for the Visual & Performing Arts

g) If applying for Class B or C license, are you applying for "Service Bar Only"? No Yes

Service Bar Only means customers cannot sit at the bar. Alcohol is served to patrons seated at tables. No stools, chairs or other articles of furniture shall be placed at the service bar for patrons to sit upon.

17. Proof of Ownership, Lease, or Offer to Purchase (new & transfer applicants only)

Submit proof of ownership, lease, or offer to purchase the building with this application.

A lease or offer to purchase must:

- a) Be in the same legal entity name as that apply for the license
- b) Reflect the same address as the premises address on this application
- c) Reflect current dates and
- d) Be signed by the lessor/seller and lease/buyer

18. Property Information (new & transfer applicants only)

- a) Do you own or lease the building? Own Lease
 - b) Who owns the fixtures (for example, coolers, etc.)? THE BIG EASY
 - c) Are you purchasing the stock and/or fixtures? No Yes If yes, amount paid \$ _____
 - d) Total amount paid for business \$ 4000,00
 - e) Total amount paid for goodwill of the business \$ 0
- Goodwill comprises the reputation and customer relationships of an existing business. If the price you pay for the business exceeds the fair market value of all of the rest of the assets of the business, the excess may be considered goodwill.
- f) Have you made arrangements with the seller for payment of personal property taxes? No Yes

19. Lease Information (new & transfer applicants who are leasing the premises only)

- a) Date lease begins 9/12/12 Ends Sept 2016
- b) Monthly rental \$ 1575,00
- c) Do you have an option to renew the lease? No Yes
- d) Does your lease allow for assignment to another party without the consent of the owner? No Yes
- e) For what length of time have you been guaranteed occupancy (number of years)? 3yrs
- f) In addition to paying the monthly rental, will you have to pay anything additional to the owner of the building to guarantee performance of the lease? No Yes If yes, explain _____
- g) Does the present owner or occupancy object to the granting of your license? No Yes
If yes, explain _____

20. Change of Agent Applicants Only

Have there been any changes to the floor plan since the last application was submitted? No Yes
If no, a new floor plan is not required. If yes, submit a new floor plan and explain the change(s): Kitchen update

21. Notarized Signatures of Applicants

SUBSCRIBED AND SWORN TO BEFORE ME

This 18th day of MARCH, 20 14

[Signature]
(Clerk/Notary Public)

My Commission Expires MARCH 22, 2015

*Notary Seal must be affixed.

[Signature]
Agent/Owner/Partner

Additional Owner/Partner

Note: All information contained in this application is subject to approval by the Common Council. Deviating from approved plan of operation will subject licensee to citations, and/or suspension or non-renewal of the license. Contact the License Division for information on how to request changes.

New and transfer of premise applicants must submit the following:

- Proof of ownership, lease or offer to purchase the building
- Detailed floor plan
- If a restaurant, copy of the menu

If you do not provide all required information, your application will be returned to you.

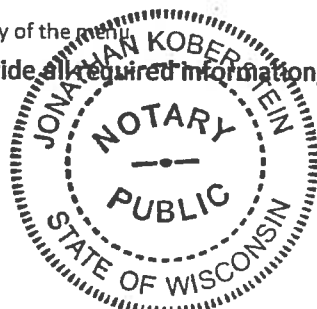



PUBLIC ENTERTAINMENT PREMISES SUPPLEMENTARY APPLICATION

Office of the City Clerk License Division
200 E. Wells St. Room 105, Milwaukee, WI 53202
(414) 286-2238 www.milwaukee.gov/license
e-mail address: license@milwaukee.gov

(1) TYPES OF ENTERTAINMENT (CHOOSE ALL THAT APPLY)

<input checked="" type="checkbox"/> Instrumental Musicians	<input checked="" type="checkbox"/> Bands	<input checked="" type="checkbox"/> Battle of the Bands	<input checked="" type="checkbox"/> Comedy Acts
<input checked="" type="checkbox"/> Disc Jockey	<input checked="" type="checkbox"/> Magic Shows	<input checked="" type="checkbox"/> Poetry Readings	<input type="checkbox"/> Dancing by Performers
<input type="checkbox"/> Adult Entertainment/ Strippers/Erotic Dance	<input type="checkbox"/> Wrestling	<input checked="" type="checkbox"/> Patron Contests	<input checked="" type="checkbox"/> Patrons Dancing
<input type="checkbox"/> Jukebox	<input checked="" type="checkbox"/> Karaoke	<input type="checkbox"/> Bowling Alley	<input type="checkbox"/> Pool Tables
<input checked="" type="checkbox"/> Motion Pictures How many? <u>2</u>	<input type="checkbox"/> Amusement Machines – How many? _____	How many? _____ <input checked="" type="checkbox"/> Concerts Approx. # per year? <u>2</u>	How many? _____ <input checked="" type="checkbox"/> Theatrical Performances Approx. # per year? <u>12</u>
<input type="checkbox"/> Other: _____			

(2) WILL PROMOTERS EVER BE USED FOR ANY OF THE ENTERTAINMENT?

No Yes, describe: to promote events

(3) LEGAL CAPACITY OF PREMISES

99 (Call the Milwaukee Development Center at 414-286-8211 if you have questions.) Your legal capacity will determine the license fee for your Public Entertainment Premise License. If you would like to request that the license be approved with a lower capacity than that listed above, indicate lower capacity _____. If approved, this lower capacity will print on your license and override the capacity listed on your Occupancy Permit.

(4) IDENTIFY IF SOUND AMPLIFICATION IS USED

No Yes, describe: For Bands, disc Jockey

(5) DECLARATIONS, ACKNOWLEDGEMENTS, AND DISCLOSURES

- The undersigned understands that after the license has been issued, a change to the plan of operation will require a written request to change and approval from the Common Council.
- The undersigned agrees to inform the City Clerk within 10 days of any substantial changes in the information supplied in this application.
- The undersigned understands that applicants shall not willfully refuse to provide the services offered under this license, or add charges or require deposits not required of the general public because of race, color, sex, religion, national origin or ancestry, age, handicap, lawful source of income, marital status, sexual orientation, gender identity or expression, familial status or the fact that a person is now or has been a member of the military service, whether dressed in uniform or not; and shall not seek such information as a condition of employment, or penalize any employee or discriminate in the selection of personnel for training or promotion on the basis of such information.
- The undersigned has knowledge of the City Ordinances currently regulating the public entertainment, and understands that the license may be subject to suspension, non-renewal or revocation, if the applicant violates any rule, law or regulation of the city of Milwaukee and State of Wisconsin.

(6) NOTARIZED SIGNATURES OF APPLICANTS

SUBSCRIBED AND SWORN TO BEFORE ME
This 18th day of MARCH, 20 14

[Signature]
(Clerk/Notary Public)

My Commission Expires MARCH 22, 2015

*Notary Seal must be affixed.

[Signature]
Agent/Owner/Partner

Additional Owner/Partner

3-17-2014

The Big Eazy, Inc.
The Big Eazy
Agent- Anthony McGaughy
2053 N MLK Dr. Milw. WI. 53212

1st Floor
3,750 square ft.

Big Eazy Inc. 
2053 N. Martin Luther King
Milwaukee, WI 53212 North

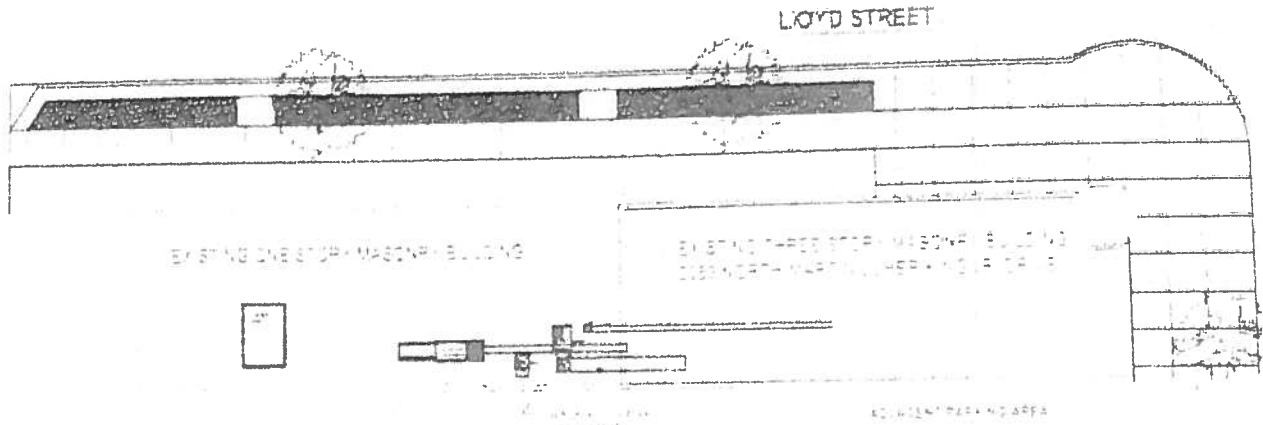
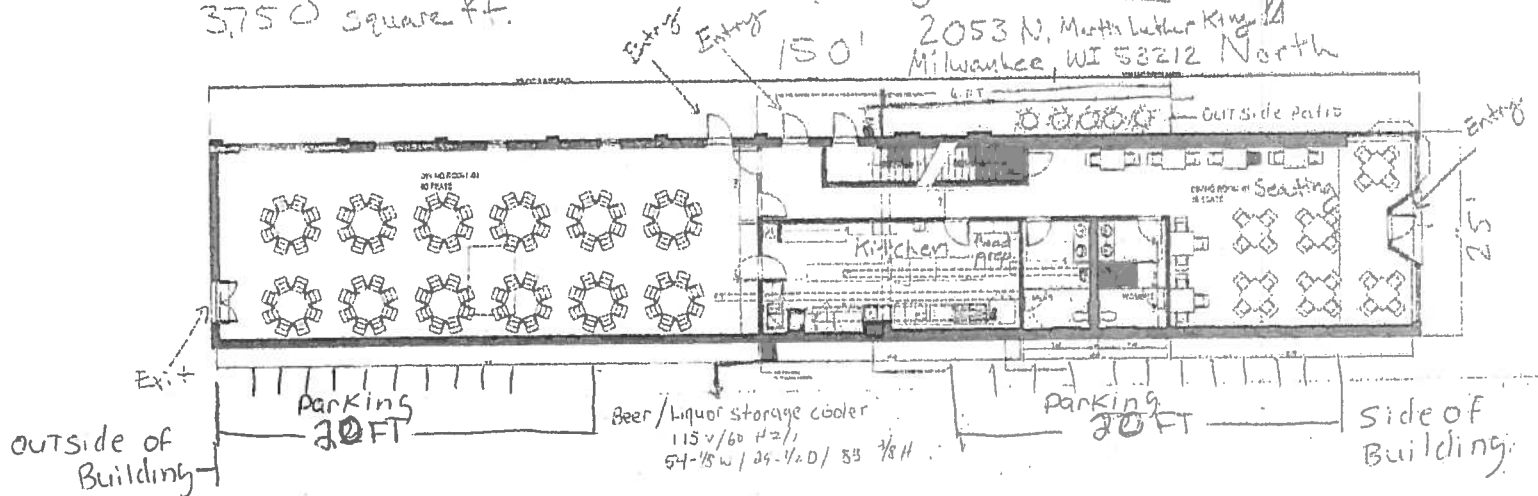

3-17-2014

The Big Eazy Inc
The Big Eazy
Anent- Anthony McGaughy
2053 n MI K Dr Milwaukee WI 53212

Big Eazy
Basement

↑ North

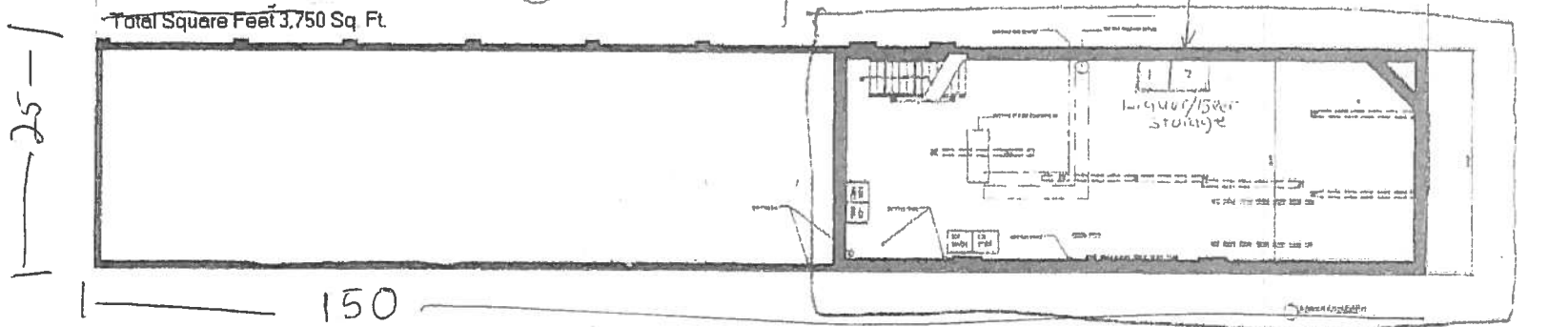

Total Square Feet 3,750 Sq Ft

2- Steel cages
1- Liquor
2- Beer/Wine
Bath -> 24" W X 36" L X 65" H

1- liquor / 5000 storage



2053 MARTIN LUTHER KING DRIVE
MILWAUKEE, WI 53212
SCALE: 1/8" = 1'-0"
DATE: 6-08-12



CITY OF MILWAUKEE
OFFICE OF THE CITY CLERK

Wednesday, August 27, 2014

COMMITTEE MEETING NOTICE

AD 06

MOORE, John R, Agent
NENE 12, LLC
1922 N Palmer St #3

MILWAUKEE, WI 53212

You are requested to attend a hearing which is to be held in Room 301-B, Third Floor, City Hall on:

Tuesday, September 09, 2014 at 10:15 AM

Regarding: Your Class B Tavern and Public Entertainment Premises License Renewal Applications as agent for "NENE 12, LLC" for "TOTALGAME SPORTS BAR" at 1806 N MARTIN L KING JR DR.

There is a possibility that your application may be denied for one or more of the following reasons: failure of the applicant to meet the statutory and municipal license qualifications; pending charges against or the conviction of any felony, misdemeanor, municipal offense or other offense, the circumstances of which substantially relate to the circumstances of the particular licensed activity, on behalf of the licensee, his or her employes, or patrons (if the licensee is a corporation or licensed limited partnership, the conviction of the corporate agent, officers, directors, members or any shareholder holding 20% or more of the corporation's total or voting stock, or proxies for that amount of stock, of any of the offenses enumerated in s. 125.12(2)(ag), Wis. Stats., as amended); the appropriateness of tavern location and premises; neighborhood problems due to management or location; failure of the licensee to operate the premise in accordance with the floor plan and plan of operation submitted pursuant to s. 90-5-1-c. of the Milwaukee Code of Ordinances; and any factors which reasonably relate to the public health, safety and welfare. See attached police report and/or written correspondence regarding this application. Please be advised the public will be able to provide information to the committee in person. The committee will receive and consider evidence regarding the above mentioned criteria.

Notice for applicants with warrants or unpaid fines:

Proof of warrant satisfaction or payment of fines must be submitted at the hearing on the above date and time. Failure to comply with this requirement may result in a delay of the granting/denial of your application.

Failure to appear at this meeting may result in the denial of your license. Individual applicants must appear only in person or by an attorney. Corporate or Limited Liability applicants must appear only by the agent designated on the application or by an attorney. Partnership applicants must appear by a partner listed on the application or by an attorney. If you wish to do so and at your own expense, you may be accompanied by an attorney of your choosing to represent you at this hearing.

You will be given an opportunity to speak on behalf of the application and to respond and challenge any charges or reasons given for the denial. No petitions can be accepted by the committee, unless the people who signed the petition are present at the committee hearing and willing to testify. You may present witnesses under oath and you may also confront and cross-examine opposing witnesses under oath. If you have difficulty with the English language, you should bring an interpreter with you, at your expense, so that you can answer questions and participate in your hearing.

You may examine the application file at this office during regular business hours prior to the hearing date. Inquiries regarding this matter may be directed to the person whose signature appears below.

Limited parking for persons attending meetings in City Hall is available at reduced rates (5 hour limit) at the Milwaukee Center on the southwest corner of East Kilbourn and North Water Street. Parking tickets must be validated in the first floor information booth in City Hall.

PLEASE NOTE: Upon reasonable notice, efforts will be made to accommodate the needs of disabled individuals through sign language interpreters or other auxiliary aids. For additional information or to request this service, contact the Council Services Division ADA Coordinator at (414) 286-2998, Fax - (414) 286-3456, TDD - (414) 286-2025.

JIM OW CZARSKI, CITY CLERK

BY: Rebecca N. Grill
Rebecca N. Grill
Deputy City Clerk

If you have questions regarding this notice, please contact the License Division at (414) 286-2238.

MILWAUKEE POLICE DEPARTMENT LICENSING

CRIMINAL RECORD/ORDINANCE VIOLATION/INCIDENTS SYNOPSIS

DATE: 08/12/2014

LICENSE TYPE: Class B Tavern

No. 191776

NEW:

Application Date: 08/11/2014

RENEWAL:

License Location: 1806 N Martin L King Jr Dr

Business Name: Totalgame Sports Bar

Licensee/Applicant: Moore, John R
(Last Name, First Name, MI)

Date of Birth: 09/25/1964

Home Address: 4216 N Sherman Blvd

City: Milwaukee

State: WI Zip Code: 53216

Home Phone: (414) 426-7788

This report is written by Police Officer Gilbert Gwinn, assigned to the License Investigation Unit, Days.

The Milwaukee Police Department's investigation regarding this application revealed the following:

- Applicant currently has the following outstanding fines that have not been paid:

Improper Signal For Stop/Turn	07091997	\$63.80	Due on 12/21/07
Operate w/o Carrying License	07091996	\$90.00	Due on 12/21/07

=====

1. On 10/04/2011, the applicant had charges filed against him by Racine County for:

Charge: Theft-Movable Property <=\$2500-\$5000
 Finding: Jury Trial – Racine County Circuit Court
 Sentence: UNKNOWN
 Date: 09/25/2012
 Case#: 2011CF001305

=====

2. The applicant has arrest warrant #2014002142 for Family Offense in the amount of \$2500.00 with the Milwaukee County Sheriff.

3. On 04/20/2014 Milwaukee police discovered that the Class B Tavern license for 1806 North Dr. Martin Luther King Drive (Total Game Sports Bar) had been granted but not issued. A licensed premise check conducted on the same day revealed the business was open. During this check, the applicant was unable to produce a current Class B Tavern license and agreed to voluntarily close and not to reopen until he had obtained his license. The applicant was cited.

Charge: Liquor License Required
Finding: Due for further proceedings 08/26/2014 8:30am branch 1
Sentence:
Date:
Case: 14036438

MILWAUKEE POLICE DEPARTMENT

REPORT OF INCIDENTS INVOLVING LICENSED PERSONS OR PREMISES

TO: Captain Thomas STIGLER

Business Name: Total Game Sports Bar
Address of Licensed Premises: 1806 N Dr Martin Luther King Dr
Business Phone: 414-263-3500 Type of License: B

District: 5

Violation / Incident # Date of Incident: 4-20-14

Licensee or Manager on premises at time of violation / incident? Yes No

Licensee cooperative? Yes No (If no, explain in narrative section)

Licensee Notified by Officer: PO John SHIPMAN Date: 4-20-14 Time: 2:25AM

Licensee or Agent's Name: John MOORE Date of Birth: 9-25-64
Home Address: 1922 N Palmer st apt#3 Home Phone: 414-426-7788

Co-Licensee Name: Date of Birth:
Home Address: Home Phone:
Class S License Number:

Bartender Name: Anthony L BOWIE Date of Birth: 3-24-75
Home Address: 406 E Concordia Home Phone: 414-559-8509
Class D License Number:

Licensed Person / Public Pass. Vehicle, etc.: Date of Birth:
Home Address: Home Phone:
Class D License Number:

VIOLATION/INCIDENT – DESCRIBE FACTS AND CIRCUMSTANCES IN NARRATIVE SECTION

Name of Person Cited: John MOORE Date of Birth: 9-25-64
Citation Number: 48962111039 Violation & Ord. / Statue No.: 90-31-1 Court Date: 6-19-14

Name of Person Cited: Date of Birth:
Citation Number: Violation & Ord. / Statue No.: Court Date:

Name of Person Cited: Date of Birth:
Citation Number: Violation & Ord. / Statue No.: Court Date:

Name of Person Cited: Date of Birth:
Citation Number: Violation & Ord. / Statue No.: Court Date:

Name of Person Cited: Date of Birth:
Citation Number: Violation & Ord. / Statue No.: Court Date:

Investigating Officer: PO John SHIPMAN District / Bureau: 54 Date: 4-22-14

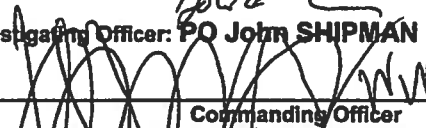
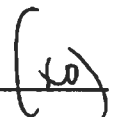
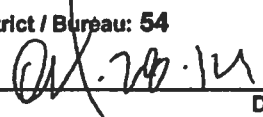
 Commanding Officer  Date 

DISPOSITION – FOR LICENSING ONLY

Citation No.	Case Number	Disposition	Judge	Date
LICENSE INVESTIGATION UNIT				
Received	5-1-14			
Referred				

By 

PO John SHIPMAN assigned to District 5, Late Power Shift types this report. On 4-20-14 at 2:25am sqd 5448 (PO SUTYAK and I) conducted a license premise check at 1806 N Dr Martin Luther King Dr (Total Game Sports Bar). Prior to conducting the check I was informed by Sgt Chad RADEN of the license investigation unit that Total Game Sports bar license had been granted but not issued due to a lack of payment. Since the license had not been granted Total Game sports bar was not supposed to be open.

As I entered the bar I observed approximately 10 customers in the bar drinking. The owner John MOORE (B/M 9-25-64) approached me and he explained that he had renewed the license and paid in cash at city hall. MOORE showed me a receipt that listed a payment made at city hall on 3-24-14. (Receipt# 01613288) I asked MOORE why his license was not displayed behind the bar as required by city ordinance.

MOORE stated he usually kept the license on his person and produced a license from his wallet that expired on 10-11-13. (License # BTVN 0200361) When I pointed out that that license was expired MOORE stated they had the new license displayed but and moved them recently when they had been cleaning. MOORE directed the bartender Anthony L BOWIE (B/M 3-24-75) to search for the licenses behind the bar. BOWIE was unable to locate the licenses. I asked BOWIE to show me his bartenders license and BOWIE couldn't find it saying it had been misplaced when he had been cleaning.

A records check by PO HARRIS confirmed that the class B license for Total Game Sports Bar was granted but not issued due to non-payment and that BOWIE's bartending license expired in 2012. MOORE was advised that he could not be open until he was issued a valid class B license by the City of Milwaukee. MOORE was also advised that the license needed to be displayed in the establishment. MOORE agreed to close voluntarily and stated he would not reopen until he had obtained a license.

Sqd 5369 (PO SEELOW) checked Total Game Sports Bar on 4-21-14 at approximately 1:00am to confirm they were closed.

PO WALKER assigned to the District 5 CPU issued MOORE a citation for Liquor Licence Required (ordinance 90-31-1 \$3,234.06) via mail.

END OF REPORT

**5TH DISTRICT
RECEIVED**

APR 28 2014
~~Lieutenant~~
- Original to 214
- Copy to file
- PO HARRIS
- PO Martinez



Wednesday, August 27, 2014



Notice of Public Hearing

MOORE, John R, Agent
TOTALGAME SPORTS BAR at 1806 N MARTIN L KING JR DR
Class B Tavern and Public Entertainment Premises License Renewal Applications

Tuesday, September 09, 2014 at 10:15 AM

To whom it may concern:

The above application has been made by the above named applicant(s). This requires approval from the Licenses Committee and the Common Council of the City of Milwaukee. The hearing before the Licenses Committee will take place on 9/9/2014 at 10:15 AM, in Room 301-B, Third Floor, City Hall. If you wish, you may provide testimony at the hearing regarding the request; see below for further information. You are not required to attend the hearing. Once the Licenses Committee makes its recommendation, this recommendation is forwarded to the full Common Council for approval at its next regularly scheduled hearing. Please review the information below and if you have further questions regarding this process, please contact the License Division at (414) 286-2238.

Important details for those wishing to provide information for the Licenses Committee to consider when making its recommendation:

1. The license application is scheduled to be heard at the above time. Due to other hearings running longer than scheduled, you may have to wait some time to provide your testimony.
2. You must appear in person and testify as to matters that you have personally experienced or seen. (You cannot provide testimony for your neighbor, parent or anyone else; this is considered hearsay and cannot be considered by the committee.)
3. No letters or petitions can be accepted by the committee (unless the person who wrote the letter or the persons who signed the petition are present at the committee hearing and willing to testify).
4. Persons opposed to the license application are given the opportunity to testify first; supporters may testify after the opponents have finished.
5. When you are called to testify, you will be sworn in and asked to give your name, and address. (If your first and/or last names are uncommon please spell them.)
6. You may then provide testimony.
 - a. Include only information relating to the above license application.
 - b. Include only information you have personally witnessed or seen.
 - c. Provide concise and relevant information detailing how this business has affected or may affect the peaceful enjoyment of your neighborhood.
 - d. If by the time you have the opportunity to testify, the information you wish to share has already been provided to the committee, you may state that you agree with the previous testimony. Redundant or repetitive testimony will not assist the committee in making its recommendation.
7. After giving your testimony, the members of the Licenses Committee and the licensee may ask questions regarding the testimony you have given or other factors relating to the license application.
8. Business Competition is not a valid basis for denial or non-renewal of a license.
Please Note: If you have submitted an objection to the above application your objection cannot be considered by the committee unless you personally testify at the hearing.

CURRENT RESIDENT	1835 N 2ND ST 26	MILWAUKEE, WI 53212-3755
CURRENT RESIDENT	1835 N 2ND ST 27	MILWAUKEE, WI 53212-3755
CURRENT RESIDENT	1835 N 2ND ST 28	MILWAUKEE, WI 53212-3755
CURRENT RESIDENT	1835 N 2ND ST 29	MILWAUKEE, WI 53212-3755
CURRENT RESIDENT	1835 N 2ND ST 3	MILWAUKEE, WI 53212-3752
CURRENT RESIDENT	1835 N 2ND ST 30	MILWAUKEE, WI 53212-3755
CURRENT RESIDENT	1835 N 2ND ST 31	MILWAUKEE, WI 53212-3755
CURRENT RESIDENT	1835 N 2ND ST 32	MILWAUKEE, WI 53212-3762
CURRENT RESIDENT	1835 N 2ND ST 33	MILWAUKEE, WI 53212-3762
CURRENT RESIDENT	1835 N 2ND ST 34	MILWAUKEE, WI 53212-3762
CURRENT RESIDENT	1835 N 2ND ST 35	MILWAUKEE, WI 53212-3762
CURRENT RESIDENT	1835 N 2ND ST 36	MILWAUKEE, WI 53212-3762
CURRENT RESIDENT	1835 N 2ND ST 37	MILWAUKEE, WI 53212-3762
CURRENT RESIDENT	1835 N 2ND ST 4	MILWAUKEE, WI 53212-3752
CURRENT RESIDENT	1835 N 2ND ST 5	MILWAUKEE, WI 53212-3752
CURRENT RESIDENT	1835 N 2ND ST 6	MILWAUKEE, WI 53212-3752
CURRENT RESIDENT	1835 N 2ND ST 7	MILWAUKEE, WI 53212-3752
CURRENT RESIDENT	1835 N 2ND ST 8	MILWAUKEE, WI 53212-3753
CURRENT RESIDENT	1835 N 2ND ST 9	MILWAUKEE, WI 53212-3753
CURRENT RESIDENT	1835 N DR MARTIN LUTHER KING DR	MILWAUKEE, WI 53212-3673
CURRENT RESIDENT	1837 N DR MARTIN LUTHER KING DR	MILWAUKEE, WI 53212-3673
CURRENT RESIDENT	1839 N DR MARTIN LUTHER KING DR	MILWAUKEE, WI 53212-3673
CURRENT RESIDENT	1839B N DR MARTIN LUTHER KING DR	MILWAUKEE, WI 53212-3673
CURRENT RESIDENT	1843 N 2ND ST	MILWAUKEE, WI 53212-3706
CURRENT RESIDENT	1849 N DR MARTIN LUTHER KING DR 101	MILWAUKEE, WI 53212-3639
CURRENT RESIDENT	1849 N DR MARTIN LUTHER KING DR 200	MILWAUKEE, WI 53212-3639
CURRENT RESIDENT	208 W VINE ST	MILWAUKEE, WI 53212-3936
CURRENT RESIDENT	224 W VINE ST 101	MILWAUKEE, WI 53212-3936
CURRENT RESIDENT	224 W VINE ST 102	MILWAUKEE, WI 53212-3936
CURRENT RESIDENT	224 W VINE ST 201	MILWAUKEE, WI 53212-3936
CURRENT RESIDENT	224 W VINE ST 202	MILWAUKEE, WI 53212-3936
CURRENT RESIDENT	231 W VINE ST A	MILWAUKEE, WI 53212-3935
CURRENT RESIDENT	231 W VINE ST B	MILWAUKEE, WI 53212-3935
CURRENT RESIDENT	233 W VINE ST A	MILWAUKEE, WI 53212-3935
CURRENT RESIDENT	233 W VINE ST B	MILWAUKEE, WI 53212-3935
CURRENT RESIDENT	235 W VINE ST	MILWAUKEE, WI 53212-3935
CURRENT RESIDENT	237 W VINE ST	MILWAUKEE, WI 53212-3935
CURRENT RESIDENT	239 W VINE ST	MILWAUKEE, WI 53212-3935
CURRENT RESIDENT	314 W VINE ST 1	MILWAUKEE, WI 53212-3606
CURRENT RESIDENT	314 W VINE ST 2	MILWAUKEE, WI 53212-3606
CURRENT RESIDENT	314 W VINE ST 3	MILWAUKEE, WI 53212-3606
CURRENT RESIDENT	314 W VINE ST 4	MILWAUKEE, WI 53212-3606
CURRENT RESIDENT	314 W VINE ST 5	MILWAUKEE, WI 53212-3606
CURRENT RESIDENT	314 W VINE ST 6	MILWAUKEE, WI 53212-3606
CURRENT RESIDENT	314 W VINE ST 7	MILWAUKEE, WI 53212-3606
CURRENT RESIDENT	314 W VINE ST 8	MILWAUKEE, WI 53212-3606

Total Records: 102

Radius: 250.0 feet and Center of Circle: 1806 N Martin L King Jr DR

2014-2015 Plan of Operation for 1806 N MARTIN L KING JR DR

1. Litter and Noise

How are the grounds kept clean? Sweep Pressure Wash Pick Up Litter Other: _____

How often will grounds be cleaned? Daily Weekly Other: _____

Grounds Cleaned By: Licensee Building Owner Employees Hired Maintenance Other: _____

How are noise issues prevented and/or addressed? Security Manager approaches customer(s) Call Police
 Signs Posted Other: _____

2. Smoking and Sanitation

Are there designated outdoor smoking areas? No Yes
 If yes, describe the area(s) and provide location(s): SOUTHWEST CORNER OF BUILDING

Number of Garbage Cans: Inside: 5 Locations: REST ROOMS BACK BAR
 Outside: 1 Locations: SOUTHWEST CORNER BUILDING

Is a Crowd Control Barrier used? No Yes If yes, describe: _____

Describe sanitation facilities (restrooms): 1 MENS 1 WOMENS

Provide name of solid waste contractor: WASTE MANAGEMENT

3. Security

Are there parking spaces on the premises? No Yes If yes, number of spaces: _____ and describe security provisions: _____

Are there designated loading areas? No Yes If yes, describe security provisions _____

Do you have security personnel on the premise? No Yes If yes, how many? _____
 AND What are their responsibilities? _____
 What security equipment do they use? _____
 List their licensing, certification or training credentials: _____

Are there security cameras? No Yes If yes, list all locations: FRONT ENTRANCE + SOUTH CORNER OF BUILDING

Are searches and/or identification checks conducted upon entry? No Yes If yes, describe: IDENTIFICATION IS CHECKED

4. Percentage of Sales (must total 100%)

Alcohol 100 % Food Sales _____ % Entertainment _____ % Other _____ %

5. Businesses On The Premise (choose all that apply):

- | | | | |
|--------------------------------------------------|--------------------------------------------|--------------------------------------------------|-----------------------------------------------------------|
| <input type="checkbox"/> Full Service Restaurant | <input type="checkbox"/> Cafe/Coffee Shop | <input type="checkbox"/> Deli or Fast Food Rest. | <input type="checkbox"/> Private/Fraternal/Veterans' Club |
| <input type="checkbox"/> Night Club | <input checked="" type="checkbox"/> Tavern | <input type="checkbox"/> Cocktail Lounge | <input type="checkbox"/> Teen Club |
| <input type="checkbox"/> Bowling Alley | <input type="checkbox"/> Hotel | <input type="checkbox"/> Banquet Hall | <input type="checkbox"/> Sports Facility |
| <input type="checkbox"/> Liquor Store | <input type="checkbox"/> Corner Store | <input type="checkbox"/> Supermarket | <input type="checkbox"/> Convenience Store |
| <input type="checkbox"/> Gas Station | <input type="checkbox"/> Other _____ | | |

6. Hours of Operation and Age Restriction

Are there any changes to the current hours of operation or age restriction? No Yes If yes, describe _____

Please Note: If you will be open earlier or later than the hours listed on your current license for even one event or holiday (for example, St. Patrick's Day, Brewers Opening Day, etc.) during the license period, this must be reported and printed on your license. Your hours of operation and age restriction are listed on your current license.

7. Floor Plan

Are there any changes to the current floor plan? No Yes If yes, describe _____

AND submit a new floor plan with this application. Changes in floor plan include changing the location of tables, games, etc. within your current licensed premises. If your changes include adding any additional areas or square footage to your premises, or any renovations to the building will be done, a Permanent Extension of Premises application must be filed.

PUBLIC ENTERTAINMENT PREMISES RENEWAL SUPPLEMENTARY APPLICATION

(1) CURRENT ENTERTAINMENT

The following types of entertainment have been approved for your current Public Entertainment Premises license:
Instrumental Musicians, Disc Jockey, Karaoke, Bands, Jukebox, 2 Amusement Machines, 1 Pool Table

(2) SELECT ANY TYPES OF ENTERTAINMENT THAT YOU ARE REQUESTING TO ADD *No changes in entertainment shall take place until approved by the Common Council and a new license has been issued and posted on the premises.

<input type="checkbox"/> Instrumental Musicians	<input checked="" type="checkbox"/> Bands	<input type="checkbox"/> Battle of the Bands	<input type="checkbox"/> Comedy Acts
<input checked="" type="checkbox"/> Disc Jockey	<input type="checkbox"/> Magic Shows	<input type="checkbox"/> Poetry Readings	<input type="checkbox"/> Dancing by Performers
<input checked="" type="checkbox"/> Adult Entertainment/ Strippers/Erotic Dance	<input type="checkbox"/> Wrestling	<input type="checkbox"/> Patron Contests	<input type="checkbox"/> Patrons Dancing
<input checked="" type="checkbox"/> Jukebox	<input type="checkbox"/> Karaoke	<input type="checkbox"/> Bowling Alley	<input type="checkbox"/> Pool Tables
<input type="checkbox"/> Motion Pictures	<input type="checkbox"/> Amusement Machines --	How many? _____	How many? _____
How many screens? _____	How many? _____	<input type="checkbox"/> Concerts	<input type="checkbox"/> Theatrical Performances
<input type="checkbox"/> Other: _____	Approx. # per year? _____	Approx. # per year? _____	Approx. # per year? _____

(3) REMOVE ENTERTAINMENT

If applicable, list any entertainment you wish to remove: _____

(4) WILL PROMOTERS EVER BE USED FOR ANY OF THE ENTERTAINMENT?

No Yes, describe: _____

(5) LEGAL CAPACITY OF PREMISES

99 (Call the Milwaukee Development Center at 414-286-8211 if you have questions.) Your legal capacity will determine the license fee for your Public Entertainment Premise License. If you would like to request that the license be approved with a lower capacity than that listed above, indicate lower capacity _____. If approved, this lower capacity will print on your license and override the capacity listed on your Occupancy Permit.

(6) IDENTIFY IF SOUND AMPLIFICATION IS USED

No Yes, describe: 5 WALL MOUNT SPEAKERS

(7) DECLARATIONS, ACKNOWLEDGEMENTS, AND DISCLOSURES

1. The undersigned understands that after the license has been issued, a change to the plan of operation will require a written request to change and approval from the Common Council.
2. The undersigned agrees to inform the City Clerk within 10 days of any substantial changes in the information supplied in this application.
3. The undersigned understands that applicants shall not willfully refuse to provide the services offered under this license, or add charges or require deposits not required of the general public because of race, color, sex, religion, national origin or ancestry, age, handicap, lawful source of income, marital status, sexual orientation, gender identity or expression, familial status or the fact that a person is now or has been a member of the military service, whether dressed in uniform or not; and shall not seek such information as a condition of employment, or penalize any employee or discriminate in the selection of personnel for training or promotion on the basis of such information.
4. The undersigned has knowledge of the City Ordinances currently regulating the public entertainment, and understands that the license may be subject to suspension, non-renewal or revocation, if the applicant violates any rule, law or regulation of the city of Milwaukee and State of Wisconsin.

(8) NOTARIZED SIGNATURES OF APPLICANTS

SUBSCRIBED AND SWORN TO BEFORE ME
This 11th day of August, 2016

(Clerk/Notary Public)
My Commission Expires 3/6/16

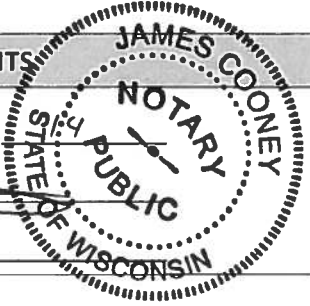

[Signature]
Agent/Owner/Partner

[Signature]
Additional Owner/Partner
*Notary Seal must be affixed.



CITY OF MILWAUKEE
OFFICE OF THE CITY CLERK

Friday, September 05, 2014

COMMITTEE MEETING NOTICE

AD 06

THOMAS J HOLMES, II

1841 W Kneeland St

Milwaukee, WI 53205

You are requested to attend a hearing which is to be held in Room 301-B, Third Floor, City Hall on:

Tuesday, September 09, 2014 at 10:15 AM

Regarding: Your Class B Tavern, Food Dealer, and Public Entertainment Premises License Applications Requesting Instrumental Musicians, Bands, Comedy Acts, Poetry Readings, Dancing by Performers, Jukebox, and Karaoke for "TJ's" at 2712 N MARTIN L KING JR DR.

There is a possibility that your application may be denied for one or more of the following reasons: you do not meet the statutory and municipal requirements; the fitness and appropriateness of the location to be licensed and whether the location will create undesirable neighborhood problems (such as disorderly congregations of people, excessive litter, unreasonable noise, and traffic and parking problems), whether or not there is an over-concentration of alcohol beverage establishments in the neighborhood; whether or not you have been charged with or convicted of any felony, misdemeanor, municipal offense or other offense, the circumstances of which substantially relate to the licensed activity; and any other factors which reasonably relate to the public health, safety and welfare. See attached police report and/or written correspondence regarding this application. Please be advised the public will be able to provide information to the committee in person or in writing. The committee will receive and consider evidence regarding the above mentioned criteria. Possible denial because: This proposed location is in an area that has previously been found by the Common Council to be over concentrated with alcohol outlets. Attached is the concentration of alcohol beverage outlets in the area map existing at the time of the determination of the over concentration based on an address of 109 E Burleigh. The Licenses Committee will consider concentration of alcohol beverage outlets as one question regarding the suitability of this location to be licensed as an alcohol beverage establishment. You may present evidence supporting your application. One issue that evidence should address is whether the licensure of this location is appropriate in light of the concentration of alcohol beverage outlets.

Notice for applicants with warrants or unpaid fines:

Proof of warrant satisfaction or payment of fines must be submitted at the hearing on the above date and time. Failure to comply with this requirement may result in a delay of the granting/denial of your application.

Failure to appear at this meeting may result in the denial of your license. Individual applicants must appear only in person or by an attorney. Corporate or Limited Liability applicants must appear only by the agent designated on the application or by an attorney. Partnership applicants must appear by a partner listed on the application or by an attorney. If you wish to do so and at your own expense, you may be accompanied by an attorney of your choosing to represent you at this hearing.

You will be given an opportunity to speak on behalf of the application and to respond and challenge any charges or reasons given for the denial. No petitions can be accepted by the committee, unless the people who signed the petition are present at the committee hearing and willing to testify. You may present witnesses under oath and you may also confront and cross-examine opposing witnesses under oath. If you have difficulty with the English language, you should bring an interpreter with you, at your expense, so that you can answer questions and participate in your hearing.

You may examine the application file at this office during regular business hours prior to the hearing date. Inquiries regarding this matter may be directed to the person whose signature appears below.

Limited parking for persons attending meetings in City Hall is available at reduced rates (5 hour limit) at the Milwaukee Center on the southwest corner of East Kilbourn and North Water Street. Parking tickets must be validated in the first floor information booth in City Hall.

PLEASE NOTE: Upon reasonable notice, efforts will be made to accommodate the needs of disabled individuals through sign language interpreters or other auxiliary aids. For additional information or to request this service, contact the Council Services Division ADA Coordinator at (414) 286-2998, Fax - (414) 286-3456, TDD - (414) 286-2025.

JIM OWZARSKI, CITY CLERK

BY: Rebecca N. Grill
Rebecca N. Grill
Deputy City Clerk

If you have questions regarding this notice, please contact the License Division at (414) 286-2238.

200 E. Wells Street, Room 105, City Hall, Milwaukee, WI 53202. www.milwaukee.gov/license
Phone: (414) 286-2238 Fax: (414) 286-3057 Email Address: License@milwaukee.gov

MILWAUKEE POLICE DEPARTMENT
LICENSE INVESTIGATION UNIT

CRIMINAL RECORD/ORDINANCE VIOLATION/INCIDENTS
SYNOPSIS

DATE: 06/11/14

LICENSE TYPE: BTAVN

NEW: X

RENEWAL:

No. 189167

Application Date: 06/10/2014

Expiration Date:

License Location: 2712 N Martin Luther King Jr Drive

Aldermanic District:

Business Name: TJ's

Licensee/Applicant: Holmes II, Thomas J.

(Last Name, First Name, MI)

Date of Birth: 05/18/84

Male:

Female:

Home Address: 1841 W Kneeland Street

City: Milwaukee

State: Wi

Zip Code: 53205

Home Phone: 414-687-5057

This report is written by Police Officer Gilbert Gwinn, assigned to the License Investigation Unit, Days.

The Milwaukee Police Department's investigation regarding this application revealed the following:

1. On 04/06/09, applicant received a citation for Vandalism at 719 W Wisconsin Avenue.

Charge: Vandalism
Finding: Guilty
Sentence: Fined \$349.00
Date: 05/29/09
Case: 09066521

2. On 07/29/11 at 3:02 am, applicant received a citation for Excessive Noise Prohibited at 720 N Milwaukee Street.

Charge: Excessive Noise Prohibited
Finding: Guilty
Sentence: Fined \$200.00
Date: 09/30/11
Case: 11096837

3. Applicant has an open traffic warrant for OAS. 13100381

4. Applicant has the following past due traffic fines:

13100380	Operating Motor Veh w/o Insurance	\$114.00 Due on 05/05/14
13100382	Unreasonable & Imprudent Speed	\$126.60 Due on 05/05/14

Satisfied

Date:07/03/14
Officer: L.Lammers

City of Milwaukee Police Department
90-5-1.5 Crime Prevention Survey
Tavern Inspection

Name of Premise: TJ's
Address: 2712 N. Martin Luther King Dr.
Phone: no business phone at this time

Owner: LC Martin
Owner address: 3715 N 82nd St
City State Zip: Milwaukee, WI 53222
Owner Phone: 414-536-7136
Owner email:

Licensee/Agent: Thomas Holmes Jr.
Home Address: 1841 W. Kneeland St.
City State Zip: Milwaukee, WI 53205
Phone: 906-322-5557 or 414-687-5057
Email: ahdreamliving@yahoo.com

Preferred contact: Thomas Holmes Jr.

Location currently open: YES NO

Projected open date: end of July, 2014

Day's open: S M T W Th F SA ALL

Hours of Operation: Sun: 8 am to close 24 hours Y N
Mon: 8 am to close
Tue: 8 am to close
Wed: 8 am to close
Thu: 8 am to close
Fri: 8 am to close
Sat: 8 am to close

Premise Type: Tavern/Bar
 Restaurant
 Other:

Licenses currently held:

Alcohol:	<input checked="" type="checkbox"/> Yes <input type="checkbox"/> No	Class: A	#: ALQML173472 (pending holds)
Tobacco:	<input checked="" type="checkbox"/> Yes <input type="checkbox"/> No		#: CIG141165
Food:	<input type="checkbox"/> Yes <input type="checkbox"/> No		#:
Occupancy:	<input type="checkbox"/> Yes <input type="checkbox"/> No		#:
Other:	<input type="checkbox"/> Yes <input type="checkbox"/> No	Type:	#:
Other:	<input type="checkbox"/> Yes <input type="checkbox"/> No	Type:	#:

Exterior Survey:

1. Is the area around the location clean? Yes No
2. What surrounds the location? (Check all the apply)
 - a. Park
 - b. School
 - c. Youth Center
 - d. Church
 - e. Tavern(s) If so, how many
 - f. Residential
 - g. Other businesses
 - h. Other:
3. Can you see from the outside of the location into the interior Yes No
4. Can you see the employees inside of the location from the outside Yes No
5. Are exterior windows free of signage Yes No
6. Is there a bus stop? Yes No
7. Is there a bus shelter? Yes No N/A
8. Street parking Yes No
9. Is there a parking lot Yes No
10. Is the parking lot clean? Yes No N/A
11. Is the parking lot well lit? Yes No N/A
12. Valet Parking Yes No
 - a. Will this lot have a guard? Yes No N/A
 - b. Will this lot have cameras? Yes No N/A
13. Are there areas where a person could conceal themselves Yes No
14. Is there exterior lighting? Yes No. Does it appears to be adequate Yes No
15. Exterior Payphone? Yes No
16. Are there No Loitering Signs posted? Yes No
17. Are there exterior security cameras Yes No How Many:
18. Are the address numbers prominently displayed and easy to see Yes No

Exterior Comments:

Camera Survey:

19. Does this location have security cameras? Yes No
20. Are they in working order? Yes No
21. What format are the cameras?
 - a. Color Yes No
 - b. Digital Yes No
 - c. VCR Yes No

d. Recorded Yes No

22. How long is footage stored for later viewing:

23. Are there exterior cameras Yes No How many:

24. Are there interior cameras Yes No How many:

25. Do all employees know how to retrieve recorded digital images/footage? Yes No

26. Cameras located in parking lot Yes No N/A How many

Camera Survey Comments:

Interior Survey:

27. What is the planned/posted capacity 80

28. What is the minimum number of employees that will be on premise 3 on weekdays, 6 on weekends

29. Is the storeowner willing to be a standing complainant regarding loitering? Yes No

a. If yes have them fill out the standing complaint form and give them two of the commercial signs Yes No

30. Is the interior of the location neat and clean? Yes No

31. Does an interior camera face the entrance/exit? Yes No

32. Are emergency and non-emergency numbers posted near the phone? Yes No

33. Does the owner know how to contact their police district directly? Yes No

a. Did you provide a district contact guide to the owner? Yes No

Interior Comments:

Security

34. How many security personnel are going to be employed: at least one N/A

35. How will they be deployed: Interior yes Exteriorsyes N/A

36. What days will they be deployed Mon Tue Wed Thu Fri Sat Sun ALL

37. Will the security be managed by business or contracted

38. Will they be armed Yes No N/A

39. What type of security measures will be used: N/A

Wanding/metal detector

ID Scanner

Dress Code

Cover Charge

Age restriction

Other

40. When at capacity, how will the overflow crowd be managed? by manager

41. Will a guard monitor the overflow crowd at all times? Yes No

Security Comments:

ADDITIONAL COMMENTS/RECOMMENDATIONS:

This report is written by P.O. Laurel Lammers, assigned as the District Five Community Liaison Officer. On Thursday, July 3rd, 2014 at 12:30 pm, I met with Thomas Holmes Jr. regarding his application for a new public entertainment license for 2712 N. Dr. Martin Luther King Jr. Dr., which will be under the business name of TJ's.

The proposed business is located on the east side of King Dr. a few properties to the North of W. Center St. The main entrance is on the west side of the building and faces out onto King Dr. At the time of my inspection, I could not see into the business because there were curtains covering all of the windows. The windows were quite large and open though, and free from signage. Once the curtains would be pulled back, you would be able to completely see in and out of the business. I did observe a light over the entrance door, but it did not have a bulb in it. There is street lighting that would appear to possibly light some of the area around the business. But, I did speak with Mr. Holmes about putting in more exterior lighting. The business at this time would have to rely on street parking. There is a parking lot to a closed business (Stella's Southern Cooking) just to the north that they could possibly use with permission from the owner. Mr. Holmes did mention that they plan on paving a lot behind the business that could possibly park approximately 10-20 autos in an angle-parking format. Until that is established, Mr. Holmes stated that he would have employees conducting valet parking so that customers do not have to try to find a parking spot on the street or in the area. As of the time of my inspection, the business did not have any exterior cameras. I did explain the city's surveillance camera program and email him the information regarding. Mr. Holmes stated that he did plan to have exterior cameras in the future.

I also conducted an inspection of the interior of the business, which appeared neat and clean. It did not appear as if the business could be ready to open though since there was no bar lighting, cash register, or product. There were some coolers/refrigerators there from the previous business that just needed to be pushed and plugged in. There was an established bar area. There also were not any cameras in place. There was no posted capacity at the time of the inspection but Mr. Holmes stated that he would be keeping the capacity the same as the previous business, which he thought was around 80. Mr. Holmes stated that he plans on having a minimum of three employees staffed during the week, and six on the weekend. He does plan on having trained security personnel, although he is not sure if he will contract armed security. Mr. Holmes stated that he would not have an age restriction other than over the age of 21. He will have a dress code, but does not plan on using any other type of security measures. He and/or employees that are working will monitor any overflow crowd.

I did also speak with Mr. Holmes about making sure he did update the interior lighting, and have a safe installed for safekeeping of cash.

In addition to the camera program information, I did also email Mr. Holmes a copy of the District Five contact guide so that he would have emergency and non-emergency contact numbers. There is no phone at the business at this time, but he does plan on getting one installed once the business is up and running.

MILWAUKEE POLICE DEPARTMENT
LICENSE INVESTIGATION UNIT

CRIMINAL RECORD/ORDINANCE VIOLATION/INCIDENTS
SYNOPSIS

DATE: 12/15/10

LICENSE TYPE: CLASS B TAVERN

No.

NEW:

Application Date: 12/14/10

RENEWAL: X

Expiration Date:

License Location: 2712 N Martin Luther King Jr, Dr

Aldermanic District: 06

Business Name: The Original

Licensee/Applicant: Carter, Dexter R

(Last Name, First Name, MI)

Date of Birth: 05/06/68

Male: x

Female:

Home Address: 2710 N Martin Luther King Jr, Dr

City: Milwaukee

State: Wi

Zip Code: 53212

Home Phone: (414) 333-4346

This report is written by Police Officer Kristyn KUKOWSKI, assigned to the License Investigation Unit, Days.

The Milwaukee Police Department's investigation regarding this application revealed the following:

1. On 7-26-1987 Dexter R Carter was arrested by Milwaukee Police for the following:

Charge: Retail Theft (Misdemeanor)

Finding: Convicted

Sentence: Probation 18 Months

Date: 12-12-1990

Case: 2-374986

2. On 11-13-1991 Dexter R Carter was issued a Milwaukee Municipal citation for the following:

Charge: Disorderly Conduct

Finding: Guilty

Sentence: Unknown

Date: 12-5-1991

Case: 91076469

Continued on Page 2

3. On 1-3-1992 Dexter R Carter was issued a Milwaukee Municipal citation for the following:

Charge: Class D Bartenders License Required
Finding: Guilty
Sentence: \$323.79
Date: 4-6-1992
Case: 92005352

4. On 9-13-1993 Dexter R Carter was arrested by Milwaukee Police for the following:

Charge: Possession W/Intent-Cocaine (<=5G) Felony
Finding: Convicted
Sentence: Prison 18 Months
Date: 7-7-1995
Case: 1993CF933299

5. On 2-18-1994 Dexter R Carter was issued a Milwaukee Municipal citation for the following:

Charge: Resist Or Obstruct Issuance of Citation
Finding: Guilty
Sentence: Unknown
Date: 3-25-1994
Case: 94015780

6. On 8-7-1997 Dexter R Carter was arrested in Milwaukee County for the following:

Charge: 1. Disorderly Conduct
2. Criminal Damage to Property
Finding: 1. Guilty
2. Dismissed-Read in
Sentence: 1. Costs, House of Correction 2 Months
Date: Both on 9-30-1998
Case: 1998CM007059

7. On 6-22-1998 Dexter R Carter was arrested in Milwaukee County for the following:

Charge: Resisting or Obstructing An officer (Misdemeanor)
Finding: Guilty
Sentence: House of Correction 6 Months
Date: 9-30-1998
Case: 1998CM007095

8. On 12-21-1998 Dexter R Carter was arrested in Milwaukee County for the following:

Charge: Escape-Criminal Arrest (Felony)
Finding: Guilty
Sentence: House of Correction 90 Days
Date: 6-25-1999
Case: 1999CF001189

9. On 4-19-1999 Dexter R Carter was arrested in Milwaukee County for the Following:

Charge: Failure To Support Child (120 Days+) (Felony)
Finding: Guilty
Sentence: State Prison 2 Years, Stayed, placed on Probation 3 Years, Community Service 20 hrs
Date: 8-30-1999
Case: 1999CF001943

10. On 12-19-1999 Dexter R Carter was issued a Milwaukee Municipal citation for the following as a result of a sale he made as a bartender to a Milwaukee Police Aide. Dexter Carter was working at Mo Heds Place 2234 W Center St.

Charge: 1. Sale of Alcohol To Underage Person
2. Presence of Minor Prohibited
Finding: Both: Guilty
Sentence: 1. \$146.00
2. Suspended sentence
Date: 4-12-2000
Case: 00010970
00010971

11. On 6-6-2001 Dexter R Carter was arrested Out Of State (Missouri) for the following:

Charge: Operating While Intoxicated
Finding: Convicted
Sentence: Drivers License Revoked for 6 Months
Date: 12-3-2001
Case: R074237ST/Missouri

12. On 2-20-2002 Dexter R Carter was arrested in Milwaukee County for the following:

Charge: Failure To Support Child (120 Days+) (Felony)
Finding: Guilty
Sentence: 1 yr State Prison Imposed & Stayed/2 Yrs Extended Supervision/5 yrs Probation, Sent Imposed
Date: 02/11/04
Case: 2002CF000986

13. On 1-9-2003 Dexter R Carter was arrested in Milwaukee County for the following:

- Charge: 1. Failure To Support Child (120 Days+) Felony
 2. Failure To Support Child (120 Days+) Felony
 3. Failure To Support Child (120 Days+) Felony

Finding: GUILTY, 3 COUNTS

SENTENCE: 2 YEARS STATE PRISON, STAYED, 5 years probation, 6 months House of Correction, consecutive to any sentence.

DATE:9-22-03

CASE: 03CF000124 (FELONY)

14. On 12-30-2003 at 9:36pm Milwaukee Police were sent to the Overtime Lounge, 4001 W Fond Du lac Ave because of information that the tavern was being operated with a Class B Tavern License that had expired on 12-19-2003 and that the bartender serving the patrons there did not have a valid bartenders license. The bartender on duty was Dexter R Carter. The owner of the tavern, Eric Taylor was contacted and he stated that he had been leasing the tavern to Carter since July of 2003. Taylor stated that he no longer was involved in operating the tavern and that he thought that Carter had obtained his own license.

Dexter Carter was issued citations for the following:

- Charge: 1. License Required – Basic Class B Tavern
 2. Class D bartenders License Required

Finding: guilty to both charges

Sentence: fined \$343.00 on each charge,

Date: 3-24-04

Case: 04011002 citation: 58154305
 04011003 58176252

Eric S Taylor, the previous licensee, was issued a citation for the following:

Charge: Licensee's Responsibility

Finding: **Warrant issued (Failure to appear for arraignment)**

Date:

Case: **04011032 citation: 58176263**

15. On 11/21/09, applicant received a citation for Assault & Battery at 5477 N 38th Street.

Charge: Disorderly Conduct

Finding: Guilty

Sentence: Fined \$175.00

Date: 02/19/10

Case: 09157716

Applicant is currently under Probation/Parole for 948:22 (2) (Failure to Support) until 01/21/13. Letter was sent to his Probation/Parole officer on 12/29/09.

=====

Incident #15 was previously reported, disposition now added on 12/15/10.

Page 5

Carter, Sr, Dexter R

Applicant is currently under Probation/Parole for 948:22 (2) (Failure to Support) until 01/21/13.

Previous premise

Koberstein, Jonathan

From: License
Sent: Thursday, June 19, 2014 7:45 AM
To: Koberstein, Jonathan
Subject:



Jonathan Koberstein
License Specialist III
City Clerk's Office - License Division
City Hall Rm 105
200 E. Wells St
Milwaukee, WI 53202
(414) 286-2233 Office
(414) 286-3057 Fax

REDACTED RECORD

From:
Sent: Wednesday, June 18, 2014 5:17 PM
To: License
Subject:

I am objecting to class B tavern license for Thomas J Holmes 11

we have four apartment in this

block we have children and seniors There is another tavern best friend club house in the same block That would be just to much noise and there no parking area.

Koberstein, Jonathan

From: Wessel, Thomas
Sent: Thursday, July 17, 2014 3:04 PM
To: Koberstein, Jonathan
Subject: for TJ'S @2712 N Martin Luther King DR.

Please add as an objection.

-----Original Message-----

From: Coggs, Milele
Sent: Thursday, July 17, 2014 2:58 PM
To: Wessel, Thomas
Subject: FW: .
licenses for TJ'S @2712 N Martin Luther King DR.

REDACTED RECORD

fyi

-----Original Message-----

From: _____
Sent: Monday, June 16, 2014 6:53 PM
To: Coggs, Milele
Subject: .
licenses for TJ'S @2712 N Martin Luther King DR.

We have tavern @ 2722 We also have four apartments with children @ older people we do not need another tavern in this neighborhood the one we have is to much.

City Clerk-License Division
City Hall Rm 105
200 E. Wells St
Milwaukee, WI 53202

REDACTED RECORD

Re: TJ's 2712 N. Martin Luther King Dr

June 19, 2014

Dear Sir or Madam;

I am writing this letter to notify you of my objection to the granting of the a license for the above stated location. It is my belief that this type of establishment will not add to this neighborhood or the community at large.

I am a homeowner, and

this is a residential neighborhood and there is already a sports bar directly across the alley , which is also located next door to this proposed business.

I have children and pets and do not want to see another bar in the area. We have enough bars and taverns in this area and do not need another one. I am opposed to have this type of establishment in this area, we already deal with drug addicts using the rear of these buildings as public restrooms, areas to smoke, purchase and use drugs, additionally these people also use the rear of the buildings to participate in illicit sexual activities.

this has been an ongoing problem since I purchased this property more than 2 years ago.

Additionally I belief that this type of establishment will only add to the growing crime that we deal with in the area. It is my belief that if this establishment were to open we will deal with additional physical violence and increased gun activity in the area. The police in this area are already

under severe constraints and do not need the additional stress of having another set of potential offenders to worry about, neither do the citizens of the neighborhood. We have had all of the windows on the north side of our house busted out. I do not desire to deal with the increased noise level or traffic in the alley or the street. We are already trying to rid the neighborhood of the unwanted issues now. Although there is a sports bar on across the alley, it is not opened daily and when it is they cater to an older crowd which is something that I do not feel will be the case with this establishment.

I would like to thank you for reviewing my opposition and ask that you seriously look at the type of establishment that is being proposed and consider the overall impact that this would have on my neighborhood and community. Please do not grant this license, this is not the type of business that this community needs.

Thanking you again

Sincerely,

SO 11 704 50 B 5: 51

LICENSÉ DIVISION
CITY OF WICHITA

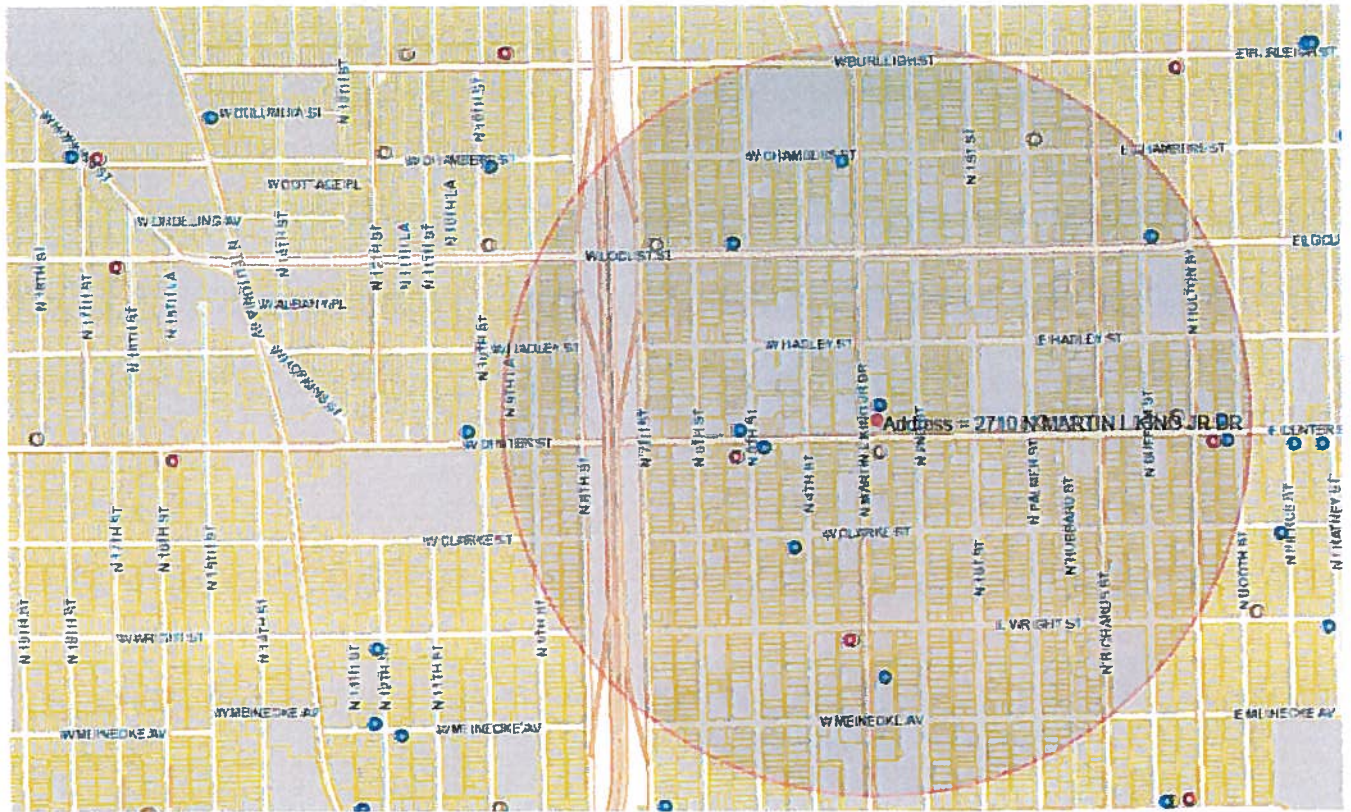



License Summary:						Total			
Class A Fermented Malt Beverage Retailer's License						5			
Class A Malt & Class A Liquor License						3			
Class B Tavern License						10			
Expiration date	Legal entity	Trade name	Licensee		Address		License type name	Total capacity	Room capacity
1/16/2015	PATIALA, INC	LI'L GENERAL	PARMINDER S SEKHON, Agt	233 W	CENTER	ST	Class A Fermented Malt Beverage Retailer's License		
1/14/2015	SINGH & WADE, INC	7TH STREET FOODS	JATINDER SINGH, Agt	2900 N	7TH	ST	Class A Fermented Malt Beverage Retailer's License		
11/26/2014	Chamber Street Food, Inc.	Chambers Food Mart	Charan Singh, Agt	200 E	Chambers	ST	Class A Fermented Malt Beverage Retailer's License		
6/2/2015	Palmer Street Food inc	Palmer Street Food	Baljit Kaur, Agt	200 E	Center	ST	Class A Fermented Malt Beverage Retailer's License		
11/26/2014	Loves Supermarket II LLC	Loves Supermarket	HARJINDER S BRAICH, Agt	418 E	CENTER	ST	Class A Fermented Malt Beverage Retailer's License		
2/27/2015	Cypress Lane LLC	Center Street Food and Liquor	Gurinder S Nagra, Agt	2667 N	5th	ST	Class A Malt & Class A Liquor License		
12/16/2014	Center Street Liquor Store Inc	Center Street Liquor Store	Charanjit Kaur, Agt	513 E	Center	ST	Class A Malt & Class A Liquor License		
1/23/2015	UPRISING, INC	AJ KING DRIVE LIQUOR	ALICIA D IRBY-LOVE, Agt	2469 N	MARTIN L KING JR	DR	Class A Malt & Class A Liquor License		
6/30/2015	THE MAD PLANET, INC	THE MAD PLANET	ROSEMARY S SILAGY, Agt	533 E	CENTER	ST	Class B Tavern License	299	

7/24/2015	REDHEAD, INC	SAVOY'S	DIANA L CONDON, Agt	2901	N	5TH	ST	Class B Tavern License	160	
5/13/2015	TWISTERS INN	TWISTERS INN	MILEY HOWARD, SP	508	W	CENTER	ST	Class B Tavern License	100	
5/8/2015	BETTIE'S & EDDIE'S CLUB MANHATTAN	BETTIE'S & EDDIE'S CLUB MANHATTAN	VALARIE J WINGO, SP	2573	N	4TH	ST	Class B Tavern License	80	
1/21/2015	STEFF'S BAR AND LOUNGE	STEFF'S BAR AND LOUNGE	ARLISA L GEE, SP	400	E	LOCUST	ST	Class B Tavern License	67	
3/1/2015	ED'S LOUNGE	ED'S LOUNGE	Larissa L Sharkey, SP	2678	N	5TH	ST	Class B Tavern License	80	
11/13/2014	G-MAN	G-MAN	LESLIE Y HODGES, SP	2979	N	MARTIN L KING JR	DR	Class B Tavern License	100	
6/30/2015	TINY'S LOUNGE	TINY'S LOUNGE	TINY M MARTIN, SP	2436	N	MARTIN L KING JR	DR	Class B Tavern License	73	
7/29/2014	Best Friends Clubhouse, LLC	Best Friendz Klubhouse	PAULA J GRIFFIN-GASTON, Agt	2722	N	Martin L King Jr	DR	Class B Tavern License	80	
12/20/2014	KISMAYO, LLC	CLUB TIMBUKTU	YOUSOUF KOMARA, Agt	520	E	CENTER	ST	Class B Tavern License	160	

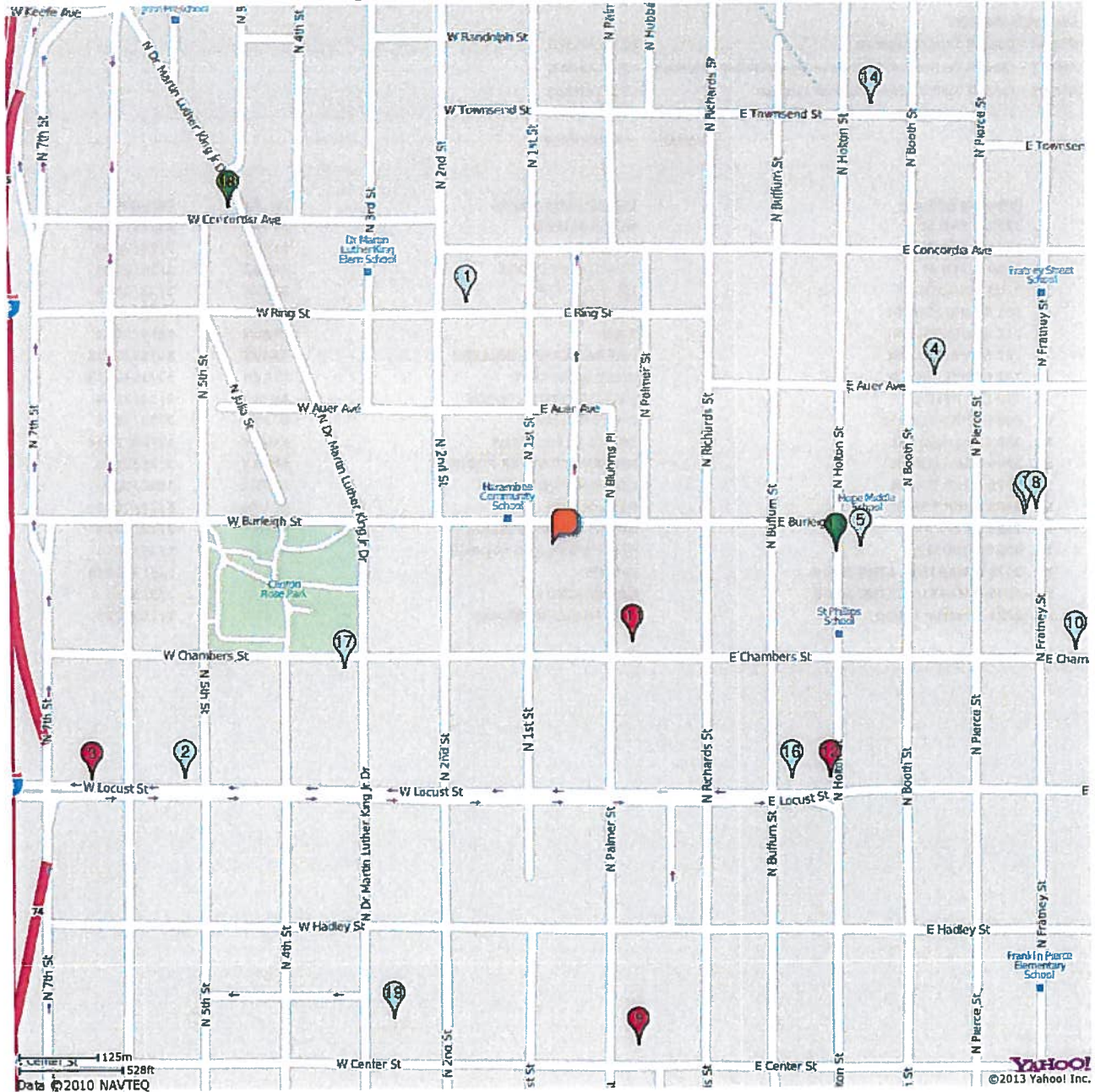
**LICENSED ALCOHOL BEVERAGE ESTABLISHMENTS
WITHIN A HALF MILE RADIUS CENTERED ON
109 E Burleigh ST Milwaukee WI 53212, November 14, 2013**



LICENSE SUMMARY	
	Class B Tavern License - 12 LICENSES
	Class A Fermented Malt Beverage Retailer's License - 5 LICENSES
	Class A Malt & Class A Liquor License - 2 LICENSES
TOTAL: 19 LICENSES	

**LICENSED ALCOHOL BEVERAGE ESTABLISHMENTS
WITHIN A HALF MILE RADIUS CENTERED ON
109 E Burleigh ST Milwaukee WI 53212, November 14, 2013**

License Summary:

BTAVN - Class B Tavern License - 12 LICENSES
 AMALT - Class A Fermented Malt Beverage Retailer's License - 5 LICENSES
 ALQML - Class A Malt & Class A Liquor License - 2 LICENSES

TOTAL: 19 LICENSES

<u>Premises Address</u>	<u>Establishment Name</u>	<u>Lic. Type</u>	<u>Exp. Date</u>
1. 3250 N 2ND St	GLASS SLIPPER	BTAVN	12/20/2013
2. 2901 N 5TH St	SAVOY'S	BTAVN	7/24/2014
3. 2900 N 7TH St	7TH STREET FOODS	AMALT	1/14/2014
4. 3200 N BOOTH St	LIL WIL'S TAP	BTAVN	1/23/2014
5. 501 E BURLEIGH St	DELONEY'S LOUNGE	BTAVN	6/30/2014
6. 718 E BURLEIGH St	TWO	BTAVN	10/6/2014
7. 722 E BURLEIGH St	ART BAR CAFE & GALLERY	BTAVN	12/18/2013
8. 732 E BURLEIGH St	WEST BANK CAFE	BTAVN	12/15/2013
9. 200 E CENTER St	PALMER CENTER FOODS	AMALT	9/24/2014
10. 808 E CHAMBERS St	Dino's Riverwest	BTAVN	7/23/2014
11. 200 E Chambers St	Chambers Food Mart	AMALT	11/26/2014
12. 2909 N HOLTON St	RIVERWEST SUPER FOODS	AMALT	1/26/2014
13. 3079 N HOLTON St	CORNER LIQUOR II	ALQML	10/6/2014
14. 3400 N HOLTON St	RET LOUNGE	BTAVN	6/18/2014
15. 103 E KEEFE Av	SUNSHINE FOOD MARKET	AMALT	7/12/2014
16. 400 E LOCUST St	STEFF'S BAR AND LOUNGE	BTAVN	1/19/2014
17. 2979 N MARTIN L KING JR DR	G-MAN	BTAVN	11/13/2014
18. 3305 N MARTIN L KING JR DR	GREEN RING II	ALQML	3/3/2014
19. 2722 N Martin L King Jr DR	Best Friendz Klubhouse	BTAVN	7/29/2014



Friday, September 05, 2014



Notice of Public Hearing

HOLMES, II, Thomas J
TJ's at 2712 N MARTIN L KING JR DR
Class B Tavern, Food Dealer, and Public Entertainment Premises License Applications
Requesting Instrumental Musicians, Bands, Comedy Acts, Poetry Readings, Dancing by
Performers, Jukebox, and Karaoke

Tuesday, September 09, 2014 at 10:15 AM

To whom it may concern:

The above application has been made by the above named applicant(s). This requires approval from the Licenses Committee and the Common Council of the City of Milwaukee. The hearing before the Licenses Committee will take place on 9/9/2014 at 10:15 AM, in Room 301-B, Third Floor, City Hall. If you wish, you may provide testimony at the hearing regarding the request; see below for further information. You are not required to attend the hearing. Once the Licenses Committee makes its recommendation, this recommendation is forwarded to the full Common Council for approval at its next regularly scheduled hearing. Please review the information below and if you have further questions regarding this process, please contact the License Division at (414) 286-2238.

Important details for those wishing to provide information for the Licenses Committee to consider when making its recommendation:

1. The license application is scheduled to be heard at the above time. Due to other hearings running longer than scheduled, you may have to wait some time to provide your testimony.
2. You must appear in person and testify as to matters that you have personally experienced or seen. (You cannot provide testimony for your neighbor, parent or anyone else; this is considered hearsay and cannot be considered by the committee.)
3. No letters or petitions can be accepted by the committee (unless the person who wrote the letter or the persons who signed the petition are present at the committee hearing and willing to testify).
4. Persons opposed to the license application are given the opportunity to testify first; supporters may testify after the opponents have finished.
5. When you are called to testify, you will be sworn in and asked to give your name, and address. (If your first and/or last names are uncommon please spell them.)
6. You may then provide testimony.
 - a. Include only information relating to the above license application.
 - b. Include only information you have personally witnessed or seen.
 - c. Provide concise and relevant information detailing how this business has affected or may affect the peaceful enjoyment of your neighborhood.
 - d. If by the time you have the opportunity to testify, the information you wish to share has already been provided to the committee, you may state that you agree with the previous testimony. Redundant or repetitive testimony will not assist the committee in making its recommendation.
7. After giving your testimony, the members of the Licenses Committee and the licensee may ask questions regarding the testimony you have given or other factors relating to the license application.
8. Business Competition is not a valid basis for denial or non-renewal of a license.
Please Note: If you have submitted an objection to the above application your objection cannot be considered by the committee unless you personally testify at the hearing.

RESIDENT	MAIL ADDRESS	CITY AND ZIP CODE
CURRENT RESIDENT	200 W CENTER ST	MILWAUKEE, WI 53212-2863
CURRENT RESIDENT	212 W CENTER ST	MILWAUKEE, WI 53212-2863
CURRENT RESIDENT	2663 N 2ND ST	MILWAUKEE, WI 53212-2812
CURRENT RESIDENT	2663A N 2ND ST	MILWAUKEE, WI 53212-2812
CURRENT RESIDENT	2665 N 2ND ST	MILWAUKEE, WI 53212-2812
CURRENT RESIDENT	2671 N 2ND ST	MILWAUKEE, WI 53212-2812
CURRENT RESIDENT	2673 N 2ND ST	MILWAUKEE, WI 53212-2812
CURRENT RESIDENT	2705 N 2ND ST	MILWAUKEE, WI 53212-2407
CURRENT RESIDENT	2705 N 2ND ST A	MILWAUKEE, WI 53212-2407
CURRENT RESIDENT	2705 N DR MARTIN LUTHER KING DR A	MILWAUKEE, WI 53212-2385
CURRENT RESIDENT	2705 N DR MARTIN LUTHER KING DR B	MILWAUKEE, WI 53212-2385
CURRENT RESIDENT	2705 N DR MARTIN LUTHER KING DR C	MILWAUKEE, WI 53212-2385
CURRENT RESIDENT	2710 N DR MARTIN LUTHER KING DR	MILWAUKEE, WI 53212-2312
CURRENT RESIDENT	2714 N DR MARTIN LUTHER KING DR	MILWAUKEE, WI 53212-2312
CURRENT RESIDENT	2719 N DR MARTIN LUTHER KING DR 201	MILWAUKEE, WI 53212-2382
CURRENT RESIDENT	2719 N DR MARTIN LUTHER KING DR 202	MILWAUKEE, WI 53212-2382
CURRENT RESIDENT	2719 N DR MARTIN LUTHER KING DR 203	MILWAUKEE, WI 53212-2382
CURRENT RESIDENT	2719 N DR MARTIN LUTHER KING DR 204	MILWAUKEE, WI 53212-2382
CURRENT RESIDENT	2719 N DR MARTIN LUTHER KING DR 205	MILWAUKEE, WI 53212-2382
CURRENT RESIDENT	2719 N DR MARTIN LUTHER KING DR 206	MILWAUKEE, WI 53212-2382
CURRENT RESIDENT	2719 N DR MARTIN LUTHER KING DR 209	MILWAUKEE, WI 53212-2382
CURRENT RESIDENT	2719 N DR MARTIN LUTHER KING DR 211	MILWAUKEE, WI 53212-2382
CURRENT RESIDENT	2719 N DR MARTIN LUTHER KING DR 301	MILWAUKEE, WI 53212-2382
CURRENT RESIDENT	2719 N DR MARTIN LUTHER KING DR 302	MILWAUKEE, WI 53212-2382
CURRENT RESIDENT	2719 N DR MARTIN LUTHER KING DR 303	MILWAUKEE, WI 53212-2382
CURRENT RESIDENT	2719 N DR MARTIN LUTHER KING DR 304	MILWAUKEE, WI 53212-2382
CURRENT RESIDENT	2719 N DR MARTIN LUTHER KING DR 305	MILWAUKEE, WI 53212-2382
CURRENT RESIDENT	2719 N DR MARTIN LUTHER KING DR 306	MILWAUKEE, WI 53212-2382
CURRENT RESIDENT	2719 N DR MARTIN LUTHER KING DR 307	MILWAUKEE, WI 53212-2382
CURRENT RESIDENT	2719 N DR MARTIN LUTHER KING DR 308	MILWAUKEE, WI 53212-2382
CURRENT RESIDENT	2719 N DR MARTIN LUTHER KING DR 309	MILWAUKEE, WI 53212-2382
CURRENT RESIDENT	2719 N DR MARTIN LUTHER KING DR 310	MILWAUKEE, WI 53212-2382
CURRENT RESIDENT	2719 N DR MARTIN LUTHER KING DR 311	MILWAUKEE, WI 53212-2382
CURRENT RESIDENT	2719 N DR MARTIN LUTHER KING DR 312	MILWAUKEE, WI 53212-2382
CURRENT RESIDENT	2727 N 2ND ST	MILWAUKEE, WI 53212-2407
CURRENT RESIDENT	2739 N 2ND ST	MILWAUKEE, WI 53212-2407
CURRENT RESIDENT	2739A N 2ND ST	MILWAUKEE, WI 53212-2407
CURRENT RESIDENT	2747 N 2ND ST	MILWAUKEE, WI 53212-2407
CURRENT RESIDENT	2747A N 2ND ST	MILWAUKEE, WI 53212-2407
CURRENT RESIDENT	310 W CENTER ST D	MILWAUKEE, WI 53212-2755
CURRENT RESIDENT	310 W CENTER ST E	MILWAUKEE, WI 53212-2755
CURRENT RESIDENT	310 W CENTER ST F	MILWAUKEE, WI 53212-2755

Total Records: 43

Radius: 250.0 feet and Center of Circle: 2712 N Martin L King Jr DR



Friday, September 05, 2014

Licenses Committee Notice of Hearing

L C Martin
3715 N 82nd St

Milwaukee, WI 53222

Date: 9/9/2014
Time: 10:15 AM
Location: Room 301-B, Third Floor, City Hall

The Licenses Committee will consider the following license application:

Class B Tavern, Food Dealer, and Public Entertainment Premises License
Applications Requesting Instrumental Musicians, Bands, Comedy Acts, Poetry
Readings, Dancing by Performers, Jukebox, and Karaoke
THOMAS J HOLMES, II
TJ's at 2712 N MARTIN L KING JR DR

Please note this application may be recommended for denial based on fitness of the location due to concentration of alcohol beverage outlets in the area. If the application is denied for this reason, no other application for an alcohol beverage license for this location shall be recommended for approval by the Licenses Committee within three years of the date of denial unless the applicant has demonstrated a change of circumstances since the prior denial.

If you have any questions, please call (414) 286-2238.





PLAN OF OPERATION

1. Premises Location
<input checked="" type="checkbox"/> Free Standing Building <input type="checkbox"/> Strip Mall <input type="checkbox"/> Other _____
2. Describe Premises Structure
<input type="checkbox"/> Single Story <input checked="" type="checkbox"/> Multi-Story - # of Stories _____ <input type="checkbox"/> Other _____
3. Describe Surrounding Area
<input type="checkbox"/> Commercial <input checked="" type="checkbox"/> Residential <input type="checkbox"/> Industrial <input type="checkbox"/> Other _____
4. Premises Location
a) <input type="checkbox"/> Major Thoroughfare <input checked="" type="checkbox"/> Secondary Street <input type="checkbox"/> Other _____ b) Nearest Cross Street <u>NORTH CENTER ST</u>
5. Proximity of Premises to Church, School, or Hospital
Is there at least 300 feet between the building and any church, school or hospital? <input checked="" type="checkbox"/> Yes <input type="checkbox"/> No
6. Miscellaneous Business Questions
a) Proposed Opening Date: <u>JULY 2014</u> b) Is this premise under construction? <input type="checkbox"/> Yes <input checked="" type="checkbox"/> No If yes, list estimated completion date: _____ c) Is this a franchise? <input type="checkbox"/> Yes <input checked="" type="checkbox"/> No d) Is this premises currently licensed? <input type="checkbox"/> Yes <input checked="" type="checkbox"/> No If yes, list type of license: _____ e) Is the current licensee operating? <input type="checkbox"/> Yes <input checked="" type="checkbox"/> No If no, list date closed: _____ f) What other types of licenses/permits will you or do you hold at this location? (check all that apply) <input checked="" type="checkbox"/> Occupancy Permit <input checked="" type="checkbox"/> Cigarette & Tobacco <input type="checkbox"/> Gas Station <input type="checkbox"/> Extended Hours <input checked="" type="checkbox"/> Other: <u>PRE PACKAGED FOOD.</u> g) Do you have future plans for other businesses, licenses or permits at this location? <input checked="" type="checkbox"/> Yes <input type="checkbox"/> No If yes, explain: <u>NOT AT THIS TIME.</u>
7. Food
Will food be served on the premises? <input type="checkbox"/> No <input checked="" type="checkbox"/> Yes If yes, a Food Dealer license is required. Check all that apply: <input checked="" type="checkbox"/> Prepackaged Food <input checked="" type="checkbox"/> Snacks <input type="checkbox"/> Appetizers <input type="checkbox"/> Catered Events <input type="checkbox"/> Full Meals – Hours of Food Service: From _____ To _____ A menu must be submitted with this Plan of Operation for all restaurants.
8. Type of Business
Briefly describe the type of business you plan to operate if granted a license (attach additional sheets as necessary.) <u>UPSCALE R&B JAZZ LOUNGE.</u>

9. Litter and Noise

How are the grounds kept clean? Sweep Pressure Wash Pick Up Litter Other: owner

How often will grounds be cleaned? Daily Weekly Other: _____

Grounds Cleaned By: Licensee Building Owner Employees Hired Maintenance Other: _____

How are noise issues prevented and/or addressed? Security Manager approaches customer(s) Call Police
 Signs Posted Other: door closed, fence installed around patio

10. Smoking and Sanitation

Are there designated outdoor smoking areas? No Yes

If yes, describe the area(s) and provide location(s): Plowing for Smoking at Rear of Building

Number of Garbage Cans: Inside: 8 Locations: BATHS 3, behind bar 3, main floor
 Outside: 2 Locations: REAR OF BUILDING TRASH DISPOSAL

Is a Crowd Control Barrier used? No Yes If yes, describe: _____

Describe sanitation facilities (restrooms): push dispensers, signs for staff hand wash

Provide name of solid waste contractor: WASTE MGR.

11. Security

Are there parking spaces on the premises? No Yes If yes, number of spaces: 20-25 and describe security provisions:

well lit, valet on site to control traffic & confusion

Are there designated loading areas? No Yes If yes, describe security provisions side door off parking lot

Do you have security personnel on the premise? No Yes If yes, how many? 1

AND What are their responsibilities? check ID's, enforce dress code, walk area

What security equipment do they use? head set flash light

List their licensing, certification or training credentials: only licensed guards

Are there security cameras? No Yes If yes, list all locations: entry, parking lot, restrooms, side door

Are searches and/or identification checks conducted upon entry? No Yes If yes, describe: ID checks

would love to stay classy and stay away from pat cars

12. Percentage of Sales (must total 100%)

Alcohol 70 % Food Sales 30 % Entertainment _____ % Other _____ %

13. Businesses On The Premise (choose all that apply):

Type 1

- | | | | |
|--------------------------------------------------|-------------------------------------------|-------------------------------------------------------|----------------------------------------------------------|
| <input type="checkbox"/> Full Service Restaurant | <input type="checkbox"/> Cafe/Coffee Shop | <input type="checkbox"/> Deli or Fast Food Restaurant | <input type="checkbox"/> Private/Fraternal/Veterans Club |
| <input type="checkbox"/> Night Club | <input type="checkbox"/> Tavern | <input checked="" type="checkbox"/> Cocktail Lounge | <input type="checkbox"/> Teen Club |
| <input type="checkbox"/> Bowling Alley | <input type="checkbox"/> Hotel | <input checked="" type="checkbox"/> Banquet Hall | <input type="checkbox"/> Sports Facility |

Type 2

- | | | | |
|---------------------------------------|-----------------------------------------------------------------|--------------------------------------|--------------------------------------------|
| <input type="checkbox"/> Liquor Store | <input type="checkbox"/> Corner Store | <input type="checkbox"/> Supermarket | <input type="checkbox"/> Convenience Store |
| <input type="checkbox"/> Gas Station | <input checked="" type="checkbox"/> Other <u>R&B Lounge</u> | | |

14. Legal Capacity of Premises (Only premises identified as Type I in Question #13)

_____ (Call the Milwaukee Development Center at 414-286-8211 if you have questions.)

15. Hours of Operation

Day of the Week	Proposed Hours of Operation:		Number of Customers expected each day	Potential Age Range of Customers	Class B Applicants: Age Restriction (If none, write 'None')
	Open	Close			
Sunday	8 AM	2:30 AM	70	30-50	NONE
Monday	8 AM	2 AM	20	30-50	NONE
Tuesday	8 AM	2 AM	20	30-50	NONE
Wednesday	8 AM	2 AM	40	30-50	NONE
Thursday	8 AM	2 AM	50	30-50	NONE
Friday	8 AM	2:30 AM	70	30-50	NONE
Saturday	8 AM	2:30 AM	70	30-50	NONE

Entertainment Indoor Closing Hours - If alcohol beverage establishment, same as alcohol license hours.
If non-alcohol establishment 1:00 am Sunday to Thursday; 1:30 am Friday and Saturday.

Entertainment Outdoor Closing Hours - 10:00 pm Sunday - Thursday; 12:00 am Friday and Saturday, unless otherwise approved by Common Council in licensee's plan of operation.

16. This Section to be Completed by Alcohol Applicants Only

a) Property Owners Name: LC Martin Phone Number: 414 937-0328
Address: 3715 N 82 ST Milwaukee WI 53222

b) Are you taking out this application for anyone that may not be eligible for a license? No Yes
If yes, list name and address: _____

c) Will the agent, a partner or the individual licensee be conducting the day-to-day operations of the business? No Yes
If no, list the name and address of the person(s) who will: _____

Class B Applicants: If the agent, a partner or the individual licensee will not be conducting the day-to-day operations of the business, the person(s) listed above must obtain a Class B Managers license.

d) Does anyone else have money invested or any other interest in this business? No Yes
If yes, explain: _____

e) Have you made an agreement with anyone to repay any loan or any other payments based upon income from the business?
 No Yes If yes, list name and address: _____

f) Will any of the following types of businesses be conducted at this location? (check all that apply)
 Bed & Breakfast Billiard/Pool Hall Comedy Club Indoor Golf Facility
 Video Game Center(6 or more games) Brew Pub Volleyball Court Theater Wine Tasting Room
 Department Store Pharmacy Gift Shop Museum Center for the Visual & Performing Arts

g) If applying for Class B or C license, are you applying for "Service Bar Only"? No Yes

Service Bar Only means customers cannot sit at the bar. Alcohol is served to patrons seated at tables. No stools, chairs or other articles of furniture shall be placed at the service bar for patrons to sit upon.

17. Proof of Ownership, Lease, or Offer to Purchase (new & transfer applicants only)

Submit proof of ownership, lease, or offer to purchase the building with this application.

A lease or office to purchase must:

- a) Be in the same legal entity name as that apply for the license
- b) Reflect the same address as the premises address on this application
- c) Reflect current dates and
- d) Be signed by the lessor/seller and lease/buyer

18. Property Information (new & transfer applicants only)

- a) Do you own or lease the building? Own Lease
 - b) Who owns the fixtures (for example, coolers, etc.)? Thomas J. Holmes
 - c) Are you purchasing the stock and/or fixtures? No If yes, amount paid \$ _____
 - d) Total amount paid for business \$ 0
 - e) Total amount paid for goodwill of the business \$ 2800
- Goodwill comprises the reputation and customer relationships of an existing business. If the price you pay for the business exceeds the fair market value of all of the rest of the assets of the business, the excess may be considered goodwill.
- f) Have you made arrangements with the seller for payment of personal property taxes? No Yes

19. Lease Information (new & transfer applicants who are leasing the premises only)

- a) Date lease begins JUNE 5 2017 END JUNE 5 2017
- b) Monthly rental \$ 1400
- c) Do you have an option to renew the lease? No Yes
- d) Does your lease allow for assignment to another party without the consent of the owner? No Yes
- e) For what length of time have you been guaranteed occupancy (number of years)? 3 years
- f) In addition to paying the monthly rental, will you have to pay anything additional to the owner of the building to guarantee performance of the lease? No Yes If yes, explain _____
- g) Does the present owner or occupancy object to the granting of your license? No Yes
If yes, explain _____

20. Change of Agent Applicants Only

Have there been any changes to the floor plan since the last application was submitted? No Yes
If no, a new floor plan is not required. If yes, submit a new floor plan and explain the change(s): _____

21. Notarized Signatures of Applicants

SUBSCRIBED AND SWORN TO BEFORE ME

This 10th day of June
David Harris
(Clerk/Notary Public)

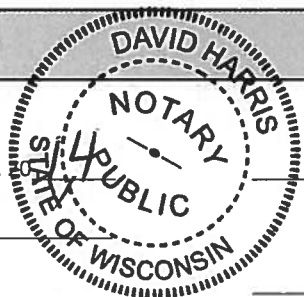

[Signature]
Agent/Owner/Partner

My Commission Expires 2/19/17
*Notary Seal must be affixed.

Additional Owner/Partner

Note: All information contained in this application is subject to approval by the Common Council. Deviating from approved plan of operation will subject licensee to citations, and/or suspension or non-renewal of the license. Contact the License Division for information on how to request changes.

New and transfer of premise applicants must submit the following:

- Proof of ownership, lease or offer to purchase the building
- Detailed floor plan
- If a restaurant, copy of the menu

If you do not provide all required information, your application will be returned to you.



PUBLIC ENTERTAINMENT PREMISES SUPPLEMENTARY APPLICATION

Office of the City Clerk License Division
200 E. Wells St. Room 105, Milwaukee, WI 53202
(414) 286-2238 www.milwaukee.gov/license
e-mail address: license@milwaukee.gov

(1) TYPES OF ENTERTAINMENT (CHOOSE ALL THAT APPLY)

<input checked="" type="checkbox"/> Instrumental Musicians	<input checked="" type="checkbox"/> Bands	<input type="checkbox"/> Battle of the Bands	<input checked="" type="checkbox"/> Comedy Acts
<input type="checkbox"/> Disc Jockey	<input type="checkbox"/> Magic Shows	<input checked="" type="checkbox"/> Poetry Readings	<input checked="" type="checkbox"/> Dancing by Performers
<input type="checkbox"/> Adult Entertainment/ Strippers/Erotic Dance	<input type="checkbox"/> Wrestling	<input type="checkbox"/> Patron Contests	<input type="checkbox"/> Patrons Dancing
<input checked="" type="checkbox"/> Jukebox	<input checked="" type="checkbox"/> Karaoke	<input type="checkbox"/> Bowling Alley	<input type="checkbox"/> Pool Tables
<input type="checkbox"/> Motion Pictures	<input type="checkbox"/> Amusement Machines –	<input type="checkbox"/> Concerts	<input type="checkbox"/> Theatrical Performances
How many? _____	How many? _____	Approx. # per year? _____	Approx. # per year? _____
<input type="checkbox"/> Other: _____			

(2) WILL PROMOTERS EVER BE USED FOR ANY OF THE ENTERTAINMENT?

No Yes, describe: staggering events along with band nights

(3) LEGAL CAPACITY OF PREMISES

_____ (Call the Milwaukee Development Center at 414-286-8211 if you have questions.) Your legal capacity will determine the license fee for your Public Entertainment Premise License. If you would like to request that the license be approved with a lower capacity than that listed above, indicate lower capacity _____. If approved, this lower capacity will print on your license and override the capacity listed on your Occupancy Permit.

(4) IDENTIFY IF SOUND AMPLIFICATION IS USED

No Yes, describe: Sound system will be used inside premises

(5) DECLARATIONS, ACKNOWLEDGEMENTS, AND DISCLOSURES

- The undersigned understands that after the license has been issued, a change to the plan of operation will require a written request to change and approval from the Common Council.
- The undersigned agrees to inform the City Clerk within 10 days of any substantial changes in the information supplied in this application.
- The undersigned understands that applicants shall not willfully refuse to provide the services offered under this license, or add charges or require deposits not required of the general public because of race, color, sex, religion, national origin or ancestry, age, handicap, lawful source of income, marital status, sexual orientation, gender identity or expression, familial status or the fact that a person is now or has been a member of the military service, whether dressed in uniform or not; and shall not seek such information as a condition of employment, or penalize any employee or discriminate in the selection of personnel for training or promotion on the basis of such information.
- The undersigned has knowledge of the City Ordinances currently regulating the public entertainment, and understands that the license may be subject to suspension, non-renewal or revocation, if the applicant violates any rule, law or regulation of the city of Milwaukee and State of Wisconsin.

(6) NOTARIZED SIGNATURES OF APPLICANTS

SUBSCRIBED AND SWORN TO BEFORE ME
This 10th day of June, 20 14
David Harris
(Clerk/Notary Public)
My Commission Expires 2/19/17
*Notary Seal must be affixed.

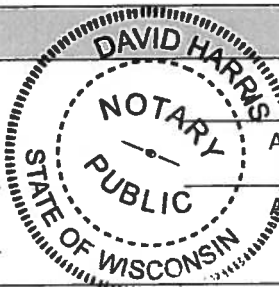

Agent/Owner/Partner

Additional Owner/Partner

Martin Luther King DR

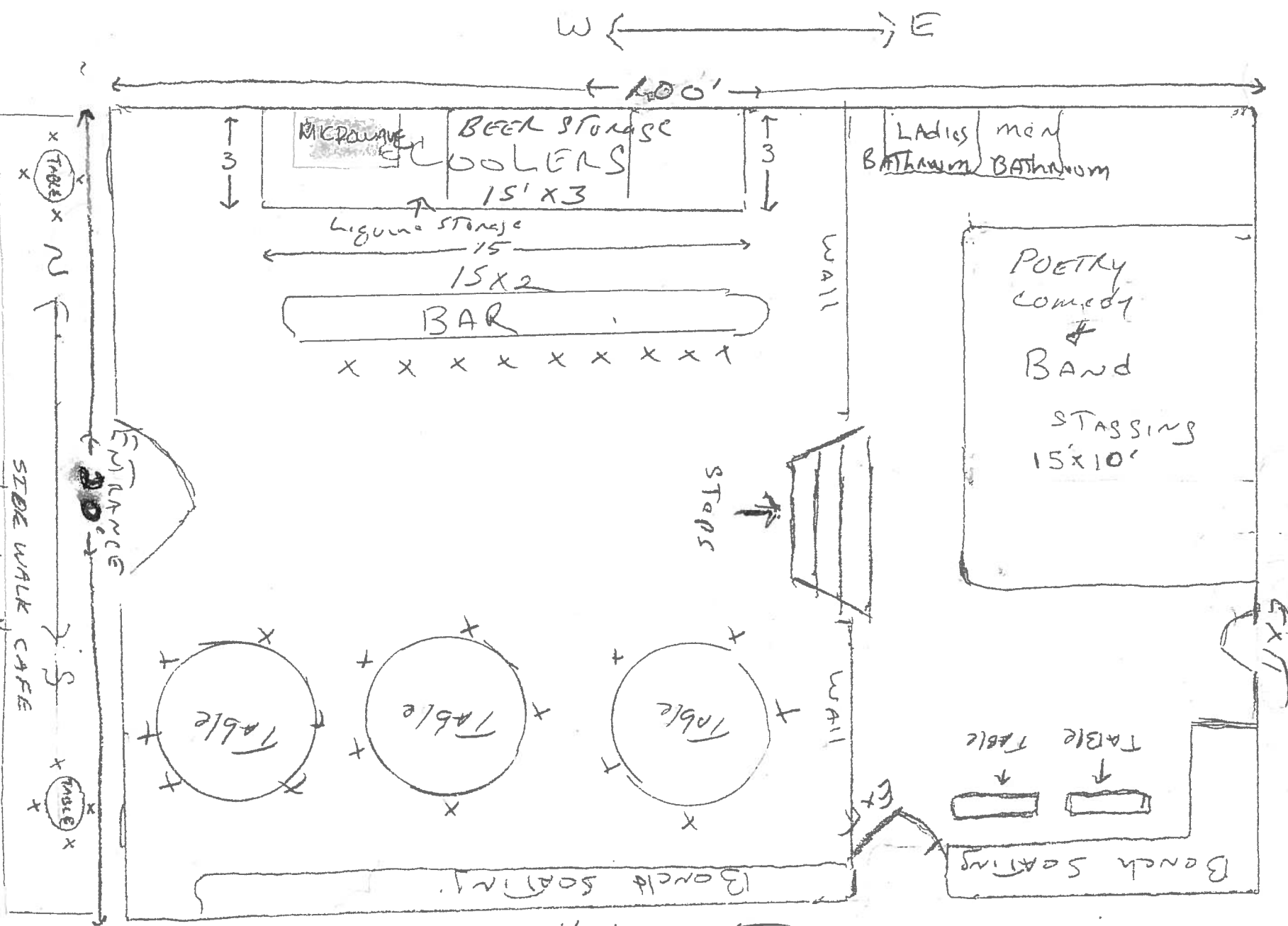

2000 sq ft

Thomas Holmes II
 TJS
 2772 N MLK DR 6/11/14



FOOD DEALER SUPPLEMENTAL APPLICATION

OFFICE OF THE CITY CLERK, LICENSE DIVISION
 CITY HALL, 200 E. WELLS ST, ROOM 105, MILWAUKEE, WI 53202 •
 (414) 286-2238 • license@milwaukee.gov • www.milwaukee.gov/license

1) PREMISE DESCRIPTION, SITE EVALUATION & PLAN EXAMINATION

Premise Description - list all areas where food will be sold, served, consumed and/or stored: (for example: 1st Floor, 2nd Floor, Sidewalk Café, Patio, Basement Storage) 1st Floor, SIDE WALK CAFE

Has this location been licensed as a food business previously? Yes No (If no, site evaluation required.)

When did the last license expire? Currently Operating 1-4 years 5 or more years (If 5 or more years, site evaluation required.)

If previously licensed, are you planning on processing food or preparing meals at a location that was previously licensed for prepackaged food only? Yes No (If yes, site evaluation required.)

Site evaluation required? Yes No \$212 for processing food \$110 for non-processing

Do you wish to have a plan examination of plumbing or ventilation equipment performed? Yes No

Partial Plan \$83 (i.e. hood installation, work on dining area) Complete Plan \$274 (i.e. renovation of the kitchen)

2) PREINSPECTION (REQUIRED FOR ALL NEW APPLICANTS)

Change of Operator Only (\$61)

New operation with no new construction or no substantial alterations (\$61) (i.e. hood installation or work on the dining area)

New or Altered Food Operations which involve new construction or substantial alterations (\$241) (i.e. renovation of the kitchen)

3) BUSINESS TYPE – CHOOSE ONE:

RETAIL - Answer all remaining questions except #8 & 9

CONVENIENCE FOOD STORE - Contains less than 5,000 sq ft of retail sales space AND Has as its primary business the sale of basic food items and in addition sells household products. Basic food items may include, but are not limited to, milk and dairy products, bread products, prepared sandwiches, frozen entrees, refrigerated food and baby food. Household products may include, but are not limited to, cleaning products, paper products, baby products and pet food.

CONVENIENCE STORE – GAS STATION - A filling station that sells basic food items and in addition sells household products.

DISTRIBUTOR

DISTRIBUTOR – NO FOOD STORAGE

FOOD STORE

GAS STATION

RETAIL FOOD MANUFACTURER

WHOLESALE FOOD MANUFACTURER

Wholesale Food Manufacturer – with Retail Store

Other:

RESTAURANT - Answer all remaining questions except #7 and where otherwise indicated

BED & BREAKFAST * \$75 plus \$8 DFHS Fee
No site evaluation or plan examination required.

MEAL SERVICE EST/COMMUNITY FOOD PROGRAM * \$28
No other fees apply.

- Skip questions #6-12 if B&B or MSE/CFP

BASE FOR MOBILE UNIT
(No menu is required to be submitted)

RESTAURANT

TAVERN

CATERER

OTHER: _____

**4) CHECK/LIST BELOW ALL TYPES OF FOOD YOU WILL BE SERVING/SELLING (RETAIL ONLY)
RESTAURANTS MUST SUBMIT A MENU WITH THIS APPLICATION
(NOT REQUIRED IF A PEDDLER APPLYING FOR BASE LICENSE)**

Chips
 Candy
 Soda
 Hot Dogs
 Nachos
 Hamburgers
 Coffee/Cappuccino
 Milk
 Eggs
 Cheese
 Cut Meats
 Hot Foods
 Slushy Machine
 Making Ice
 Other : pre packaged items (microwave, pizza oven)

5) SCALE

Will you be using a scale? Yes No (scale must be licensed by the Health Department, call (414) 286-3674.

6) GROSS FOOD SALES PER YEAR

Are you processing food? Yes No (Processing is defined as assembling, grinding, cutting, mixing, baking, coating, stuffing, packing, bottling, grilling, canning, extracting, fermenting, distilling, pickling, freezing, drying, smoking, or packaging.)

<input type="checkbox"/> \$0 - 20,000	<input type="checkbox"/> \$20,000 - 200,000	<input type="checkbox"/> \$200,001 to 2,000,000	<input type="checkbox"/> \$2,000,001 +
<input type="checkbox"/> Retail- Processing \$329	<input type="checkbox"/> Retail- Processing \$553	<input type="checkbox"/> Retail- Processing \$1238	<input type="checkbox"/> Retail- Processing \$1969
<input type="checkbox"/> Retail - No Processing \$184	<input type="checkbox"/> Retail - No Processing \$272	<input type="checkbox"/> Retail - No Processing \$506	<input type="checkbox"/> Retail - No Processing \$790
<input type="checkbox"/> Restaurant- Processing \$472	<input type="checkbox"/> Restaurant - Processing \$731	<input type="checkbox"/> Restaurant - Processing \$1119	<input type="checkbox"/> Restaurant - Processing \$1672

Restaurant- No Processing \$225 (+\$10.50 State Fee for non-processing, skip question 9) (Regardless of Gross Food Sales)

7) HAZARDOUS FOODS - RETAIL ONLY (DOES NOT APPLY TO RESTAURANTS OR MANUFACTURERS)

Are you handling potentially hazardous foods? Yes No (Potentially hazardous foods are defined as food that is natural or synthetic and that requires temperature control. It includes animal food that is raw or heat-treated and food of plant origin that is heat-treated or consists of raw seed sprouts, cut melons or garlic-in-oil mixtures that are not modified to not support growth of infectious or toxigenic microorganisms. If you sell even one of these items (which includes milk and eggs) check the "yes" box.)

<input checked="" type="checkbox"/> Sales less than \$25,000	<input type="checkbox"/> Sales \$25,000-\$1,000,000	<input type="checkbox"/> Sales higher than \$1,000,000
<input type="checkbox"/> Processing any foods \$6	<input type="checkbox"/> Processing hazardous foods \$26.50	<input type="checkbox"/> Processing hazardous foods \$68.50
	<input type="checkbox"/> Processing non-hazardous foods \$19	<input type="checkbox"/> Processing non-hazardous foods \$19

No Processing Hazardous Foods \$4.50 (Regardless of Gross Food Sales)
 No Processing Non Hazardous Foods (answers to #6 and #7 are no) no state fee charged (Regardless of Gross Food Sales)

8) RESTAURANT INFORMATION

Do you have additional locations? Yes No If yes, how many? _____ Additional \$75 fee & \$8.00 DFHS fee per location (NOTE: This is NOT additional stores that are part of a chain, but locations at the same address that are physically separated from food preparation areas in which additional food processing occurs, including reheating of food).

Type of Restaurant (check all that apply)

<input type="checkbox"/> Fast Food	<input type="checkbox"/> Take Out/Delivery	<input checked="" type="checkbox"/> Casual Dining	<input type="checkbox"/> Formal Dining
<input type="checkbox"/> Other:			

9) LITTER/GARBAGE/NOISE

What are your plans to keep the grounds clean (check all that apply):

<input checked="" type="checkbox"/> Sweep	<input type="checkbox"/> Pressure Wash	<input type="checkbox"/> Pick Up Litter
<input checked="" type="checkbox"/> Hired Maintenance	<input type="checkbox"/> Building Owner's Responsibility	<input checked="" type="checkbox"/> Garbage Cans Outside
<input checked="" type="checkbox"/> Other <i>Applicant</i>		

Who is responsible to keep the grounds clean?

<input type="checkbox"/> Licensee	<input type="checkbox"/> Building Owner	<input checked="" type="checkbox"/> Employees
<input checked="" type="checkbox"/> Hired Maintenance	<input type="checkbox"/> Other	

How often will the grounds be cleaned?

<input checked="" type="checkbox"/> Daily	<input type="checkbox"/> Weekly	<input type="checkbox"/> Other
-------------------------------------------	---------------------------------	--------------------------------

How are noise issues addressed (check all that apply):

<input checked="" type="checkbox"/> Security	<input checked="" type="checkbox"/> Manager approaches customer(s)	<input type="checkbox"/> Call police
<input checked="" type="checkbox"/> Signs posted	<input type="checkbox"/> Other	

Do you purchase, sell or exchange any secondhand articles of personal property (including used cell phones)?

NO YES IF YES, YOU MUST ALSO APPLY FOR A SECONDHAND DEALER LICENSE.

10) Restaurant Complexity Factors (Table DHS 196.05 A) Point(s) Total

<input checked="" type="checkbox"/> Food is not prepared until an order is placed.	0	
<input type="checkbox"/> Food items are held hot for one meal period or for a maximum of 4 hours, whichever is less.	0	
<input checked="" type="checkbox"/> Food Preparation is limited to mixing together prepackaged products that do not need to be cooked further except for aesthetic reasons (such as frozen food concentrate or with milk) or to condiment preparation (such as slicing onions or pickles.)	0	
<input type="checkbox"/> The restaurant contains a self-service salad or food bar.	1	
<input type="checkbox"/> The restaurant handles raw poultry, meat or seafood.	1	
<input checked="" type="checkbox"/> The seating capacity of the restaurant or operation is 50 or more.	1	
<input type="checkbox"/> Food is served through a drive through window for food pick-up.	1	
<input checked="" type="checkbox"/> The restaurant promotes delivery of ready to eat food products to customers.	1	
<input type="checkbox"/> Potentially hazardous foods are cooled, reheated or hot or cold held for service longer than 4 hrs.	1	
<input type="checkbox"/> Food is prepared in one location and then transported to be served in another location.	1	
<input type="checkbox"/> The restaurant contains or uses banquet facilities as well as a main dining area.	1	
<input type="checkbox"/> Food is served that requires preparation activities such as chopping, dicing, slicing, boiling, cooling, blanching or reheating in order for that product to be served.	1	
Total	2	\$ 33

Zero - SIMPLE=\$23 1-4 - MODERATE=\$33 5 or more =COMPLEX \$54

**11) RETAIL ESTABLISHMENTS ONLY: PROCESSING OPERATIONAL CODES
(CHECK ALL THAT APPLY)**

<input type="checkbox"/>	BK	Bakery	Manufacturing of donuts, cakes, breads, cookies and rolls
<input type="checkbox"/>	BO	Bottling	Bottling water or juice for retail sale
<input type="checkbox"/>	BV	Hot/Cold Beverages	Making coffee or dispensing soda
<input type="checkbox"/>	CK	Cooking	Any cooking activity for retail sale
<input type="checkbox"/>	CT	Catering	Any type of catering activity
<input type="checkbox"/>	CY	Confectionery	Making candy or confectionery items
<input type="checkbox"/>	DL	Delicatessen	Manufacturing of deli items for retail sale
<input type="checkbox"/>	FR	Freezing	Food preservation in relation to date marking
<input type="checkbox"/>	GR	Grinding	Coffee beans, hamburger
<input type="checkbox"/>	IC	Ice Cream/Soft Serve	Soft serve or ice cream dispensing
<input type="checkbox"/>	IM	Ice Making	Manufacturing ice for retail sale
<input type="checkbox"/>	MC	Meat Cutting	Retail meat cutting operation
<input type="checkbox"/>	MD	Meat Distributor	Wholesale distribution of inspected meat products
<input type="checkbox"/>	MX	Mixing	Mixing two or more food ingredients
<input type="checkbox"/>	PC	Popping Corn	Process of popping corn for retail sale
<input type="checkbox"/>	PK	Packaging	Packaging food for further sale
<input type="checkbox"/>	PP	Produce Processing	Washing and cutting of produce
<input type="checkbox"/>	RT	Restaurant	Any restaurant type activity (i.e. hot dog roller, chicken, etc.)
<input type="checkbox"/>	SD	Seafood Department	Fresh seafood for retail sale
<input type="checkbox"/>	SE	Shell Egg Packaging	Packaging shell eggs for retail sale
<input type="checkbox"/>	SM	Smoking/Curing	Smoking sausage or cheese – curing of hams
<input type="checkbox"/>	SV	Salvage	Conducting salvage activities on distressed food – retail only
<input type="checkbox"/>	TR	Traveling	Knock-down stand of mobile type retail operation
<input type="checkbox"/>	VP	Vacuum Packaging	Vacuum packaging food at retail
<input type="checkbox"/>	VV	Variance	Any variance required by the Wisconsin Food Code
<input type="checkbox"/>	WG	Wild Game	Processing wild game (venison, fish, etc.) at retail

12) HOURS OF OPERATION

Day of the Week	Proposed Hours of Operation (include a.m. or p.m.) (if closed on any days, write "closed")		Number of Customers expected each day	Drive Thru Hours (if not applicable, write "n/a")	
	Open	Close		Open	Close
Sunday	8 AM	2 AM	70		
Monday	8 AM	2 AM	20		
Tuesday	8 AM	2 AM	20		
Wednesday	8 AM	2 AM	40		
Thursday	8 AM	2 AM	50		
Friday	8 AM	7:30 AM	70		
Saturday	8 AM	7:30 AM	70		

13) ISSUANCE OF LICENSE

Are you also going to apply for an alcohol beverage license at this time? No Yes

If yes, if your food license is approved prior to the alcohol license, would you like the food license issued (check one)

immediately so you can open your food business at the same time as the alcohol license

SUBMIT THIS FORM ALONG WITH THE "BUSINESS LICENSE APPLICATION"

Affirmation of Understanding – Permit Needed to Operate

ALL APPLICANTS – PLEASE READ AND INITIAL EACH ITEM CONFIRMING YOUR UNDERSTANDING:

1. I understand that an inspection and sign off by the Health Department is required before my permit may be issued.
2. I understand that an occupancy permit must be issued and an inspection may be required from the Department of Neighborhood Services before my permit may be issued.
3. I understand that the Department of Neighborhood Services must sign off on my application with the License Division before my permit may be issued.
4. I understand the local council member must approve or deny my request before my permit is eligible to be issued. If denied, I understand that I may be scheduled for a hearing before the License Committee of the Common Council.
5. I understand that I must pay and the License Division must have proof of payment for the associated permit fees before my permit may be issued.
6. I understand that all of the above must be complete before my permit is eligible to be issued.
7. I understand that the license/permit for which I am applying must be issued and posted in my business premises prior to opening for business.

I, Thomas J Holmquist will not operate my food business, until the permit has been issued and posted in the establishment.

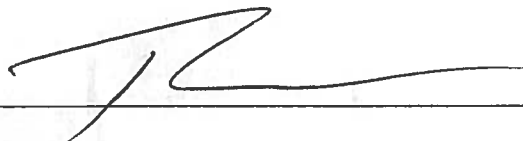
Signature of Applicant: 

Date: 5/10/14