

PLAT NO. LS-1564



NORTH SHORE ENGINEERING, INC.
Consulting Engineers & Land Surveyors
11433 N. Port Washington Rd., Mequon, Wisconsin, 53092
(262) 241-9400 • FAX: (262) 241-5337

PLAT OF SURVEY

Prepared For: Thomas & Peggy Donnelly

Property Description: Lot 24 and the Southeastery 20 feet of Lot 53 in Block 2 and the Southwesterly 10 feet of Lot 23 and the Southeastery 20 feet of the Southwesterly 10 feet of Lot 52 in Block 2 in Gilman's Subdivision of Lot 1 in Block 1, Lots 1 to 16 inclusive in Block 2, Lots 1 to 8 inclusive and Lots 10 to 20 inclusive in Block 3, Lots 1 to 11 and 14 to 16 inclusive in Block 4, Lots 1 to 10 inclusive in Block 5 and Lots 1 to 3 inclusive in Block 6 in Lockwood's Addition in the West 1/2 of the Southeast 1/4 of Section 15, Town 7 North, Range 22 East, in the City of Milwaukee, County of Milwaukee, State of Wisconsin.

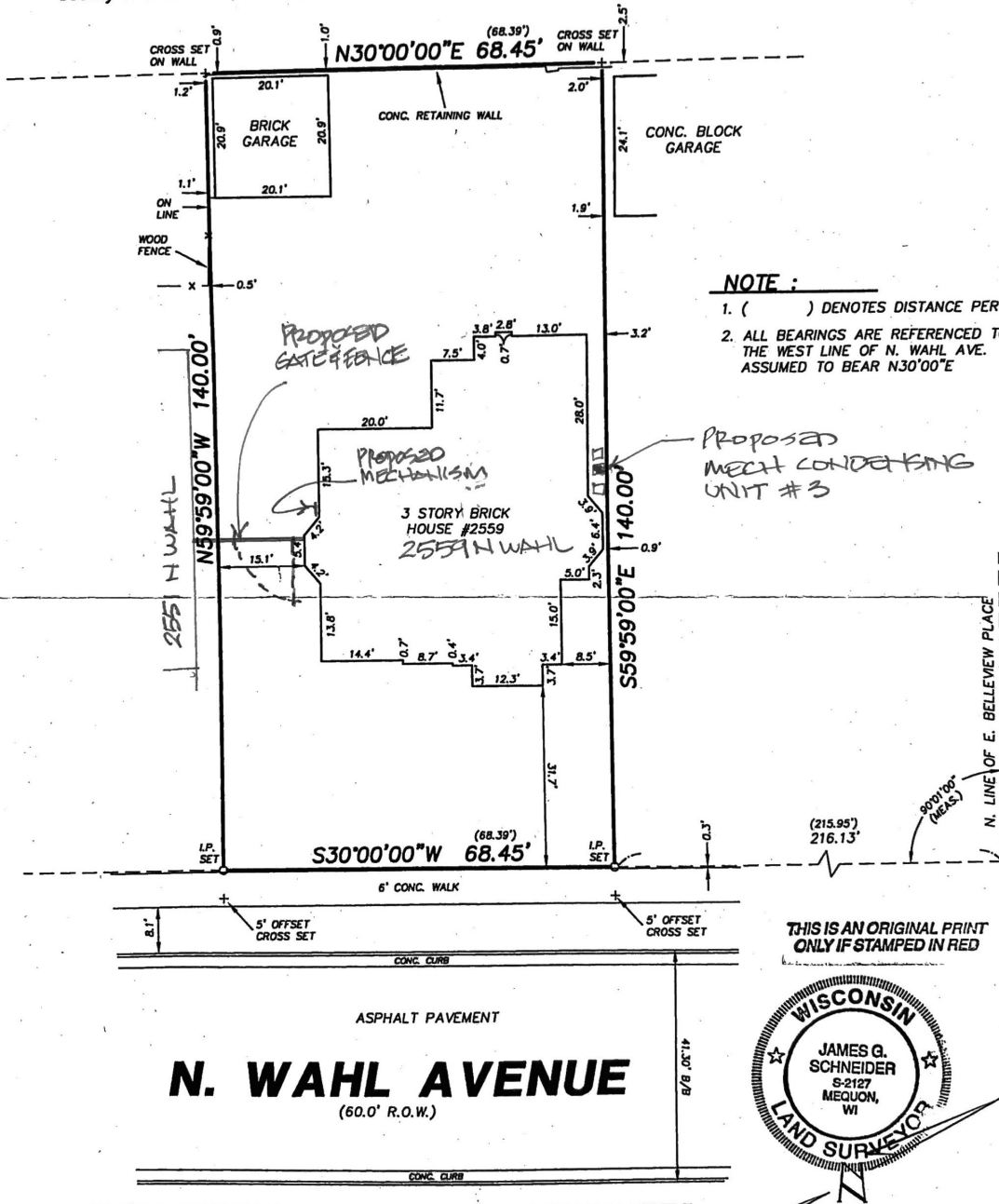

SURVEY CERTIFICATE

I have surveyed the above described property and the above map is a true representation thereof and shows the size and location of the property, its exterior boundaries, the location and dimensions of all visible structures thereon, boundary fences, apparent easements, roadways, and visible encroachments, if any. This survey is made for the exclusive use of the present owners of the property, and also those who purchase, mortgage, or guarantee the title thereto within one (1) year from date hereof.

Dated at Mequon, Wisconsin. this 24th day of April, 20 02
Recertified _____ Surveyor James G. Schneider