

EXISTING FLOOR PLAN
 $\frac{1}{8}''=1'-0''$

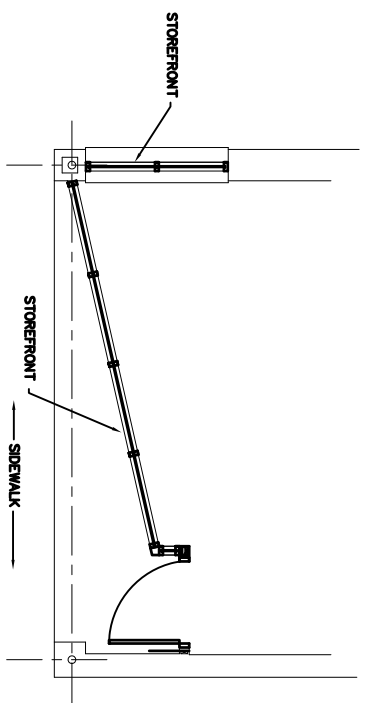

PARTIAL FLOOR PLAN
 $\frac{1}{8}''=1'-0''$

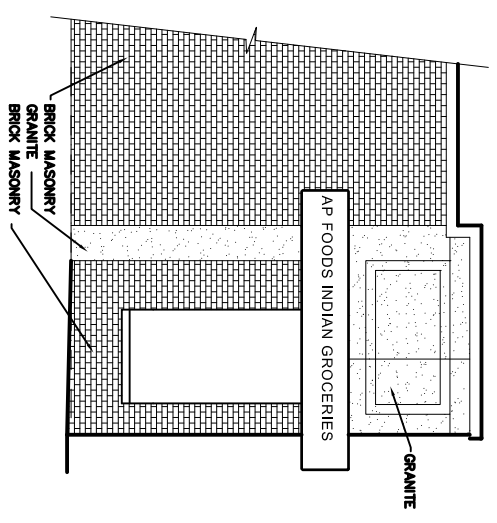

EXISTING EAST ELEVATION
 $\frac{1}{8}''=1'-0''$

STOREFRONT AS HAS BEEN RE-BUILT

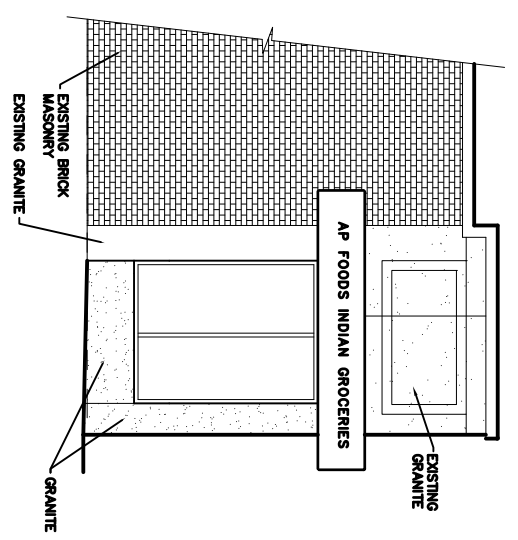

PARTIAL EAST PROPOSED ELEVATION
 $\frac{1}{8}''=1'-0''$

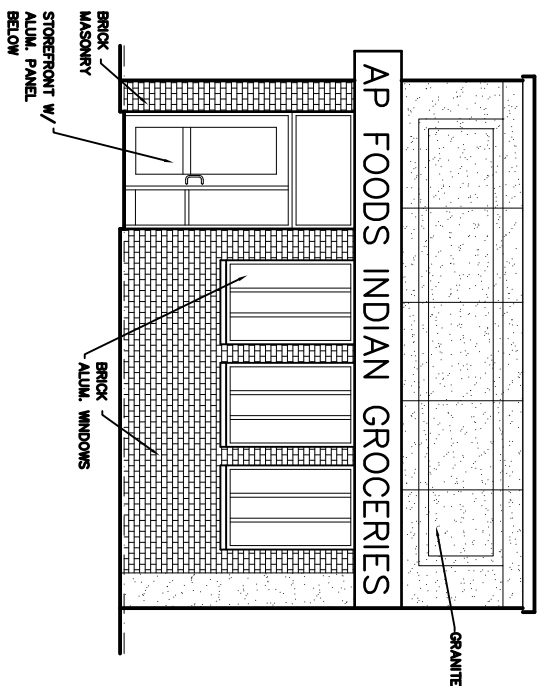

EXISTING NORTH ELEVATION
 $\frac{1}{8}''=1'-0''$

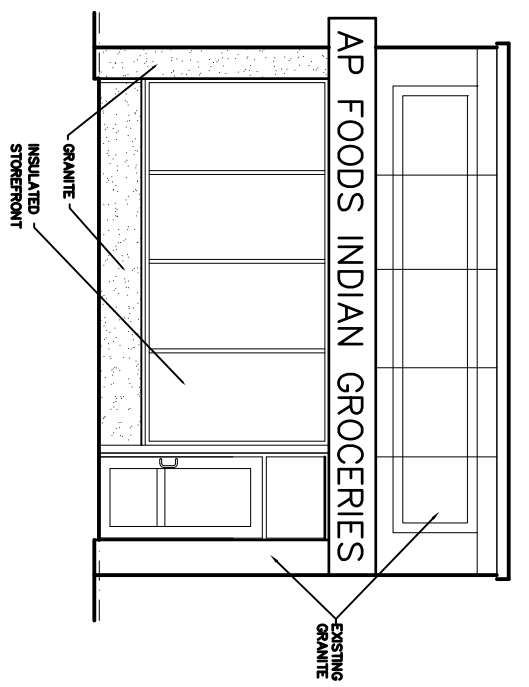

PROPOSED NORTH ELEVATION
 $\frac{1}{8}''=1'-0''$

PROPOSED STOREFRONT MODIFICATIONS, BACK TO ORIGINAL

NO.	DATE	REVISIONS	BY

Architects & Engineers
 5565 S. 25th Street
 Milwaukee, Wisconsin 53221
 Cell:(414) 897-4723
 tycj9900@gmail.com

EXISTING AND PROPOSED ELEVATIONS

AP FOODS FACADE RESTORATION
 1023 W. Historic Mitchell Street
 Milwaukee, Wisconsin

DATE: 1-25-2022
 ISSUED FOR:
A100