



CITY OF MILWAUKEE
OFFICE OF THE CITY CLERK

Thursday, March 24, 2016

COMMITTEE MEETING NOTICE

AD 15

KAUR, Navdip, Agent
Wisconsin Liquor & Food, Inc
1819 N 12th St

Milwaukee, WI 53205

You are requested to attend a hearing which is to be held in Room 301-B, Third Floor, City Hall on:

Wednesday, April 06, 2016 at 03:00 PM

Regarding: Your Class A Malt & Class A Liquor and Food Dealer License Renewal Applications as agent for "Wisconsin Liquor & Food, Inc" for "ABC Beer & Liquor Depot II" at 1819 N 12th St.

There is a possibility that your application may be denied for one or more of the following reasons: The recommendation of the committee regarding the application shall be based on evidence presented at the hearing. Per MCO 85-4-4, unless otherwise specified in the code, probative evidence concerning non-renewal, suspension or revocation may include evidence of the following: failure of the applicant to meet municipal qualifications, pending charges against or the conviction of any felony, misdemeanor, municipal offense or other offense, the circumstances of which substantially relate to the circumstances of the particular licensed or permitted activity, by the applicant or by any employee or other agent of the applicant. If the activities of the applicant involve a licensed premises, whether the premises tends to facilitate a public or private nuisance or has been the source of congregations of persons which have resulted in any of the following: disturbance of the peace; illegal drug activity; public drunkenness; drinking in public; harassment of passers-by; gambling; prostitution; sale of stolen goods; public urination; theft; assaults; battery; acts of vandalism including graffiti, excessive littering, loitering, illegal parking, loud noise at times when the licensed premise is open for business; traffic violations; curfew violations; lewd conduct; display of materials harmful to minors, pursuant to s. 106-9.6; or any other factor which reasonably relates to the public health, safety and welfare, or failure to comply with the approved plan of operation. See attached police report or correspondence.

Notice for applicants with warrants or unpaid fines: Proof of warrant satisfaction or payment of fines must be submitted at the hearing on the above date and time. Failure to comply with this requirement may result in a delay of the granting/denial of your application.

Failure to appear at this meeting may result in the denial of your license. Individual applicants must appear only in person or by an attorney. Corporate or Limited Liability applicants must appear only by the agent designated on the application or by an attorney. Partnership applicants must appear by a partner listed on the application or by an attorney. If you wish to do so and at your own expense, you may be accompanied by an attorney of your choosing to represent you at this hearing.

You will be given an opportunity to speak on behalf of the application and to respond and challenge any charges or reasons given for the denial. No petitions can be accepted by the committee, unless the people who signed the petition are present at the committee hearing and willing to testify. You may present witnesses under oath and you may also confront and cross-examine opposing witnesses under oath. If you have difficulty with the English language, you should bring an interpreter with you, at your expense, so that you can answer questions and participate in your hearing.

You may examine the application file at this office during regular business hours prior to the hearing date. Inquiries regarding this matter may be directed to the person whose signature appears below.

Limited parking for persons attending meetings in City Hall is available at reduced rates (5 hour limit) at the Milwaukee Center on the southwest corner of East Kilbourn and North Water Street. Parking tickets must be validated in the first floor information booth in City Hall.

PLEASE NOTE: Upon reasonable notice, efforts will be made to accommodate the needs of disabled individuals through sign language interpreters or other auxiliary aids. For additional information or to request this service, contact the Council Services Division ADA Coordinator at (414) 286-2998, Fax - (414) 286-3456, TDD - (414) 286-2025.

JIM OWCZARSKI, CITY CLERK

BY: Jason Schunk
Jason Schunk
License Division Manager

If you have questions regarding this notice, please contact the License Division at (414) 286-2238.
200 E. Wells Street, Room 105, City Hall, Milwaukee, WI 53202. www.milwaukee.gov/license
Phone: (414) 286-2238 Fax: (414) 286-3057 Email Address: License@milwaukee.gov

MILWAUKEE POLICE DEPARTMENT LICENSING

CRIMINAL RECORD/ORDINANCE VIOLATION/INCIDENTS SYNOPSIS

DATE: 02/17/2016
LICENSE TYPE: CLASS A MALT
NEW:
RENEWAL:

No. 225673
Application Date: 02/17/2016

License Location: 1819 North 12th Street
Business Name: ABC Beer & Liquor Depot

Licensee/Applicant: Kaur, Navdip
(Last Name, First Name, MI)
Date of Birth: 03/15/1979

Home Address: 4174 North Newhall Street
City: Milwaukee State: WI Zip Code: 53211
Home Phone: 414-946-2757

This report is written by Police Officer Gilbert Gwinn, assigned to the License Investigation Unit, Days.

The Milwaukee Police Department's investigation regarding this application revealed the following:

1. On 11/09/2013 Kamal Preet Singh was cited at 2514 North 27th Street in the city of Milwaukee for Sale of Cigarettes to Minor/Underage. Kamal Preet is listed on the application as 100% shareholder.

Charge: Sale of Cigarettes to Minor/Underage
Finding: Guilty
Sentence: Suspended Sentence (no additional sentence information provided)
Date: 03/06/2014
Case: 13106747

2. On 09/20/2014 Kamal Preet Singh was cited at 3901 West Vliet Street in the city of Milwaukee for Sale of Cigarettes to Minor/Underage. Kamal Preet Singh is listed on the application as 100% shareholder.

Charge: Sale of Cigarettes to Minor/Underage
Finding: Dismissed without prejudice
Sentence:
Date: 02/12/2015
Case: 14067787

=====

Item #2 previously reported disposition added 02/17/2016.

3. On 11/28/2015 a 17 year old, working in conjunction with Milwaukee police, purchased a 2 pack of cigars from the cashier at 1819 North 12th Street (ABC Beer & Liquor Depot II). The cashier, Jatinder Singh, was advised that an enrollment letter for the M.A.R.T.S. program would be mailed to the applicant.

MILWAUKEE POLICE DEPARTMENT

REPORT OF INCIDENTS INVOLVING LICENSED PERSONS OR PREMISES

TO: Derrick L. HARRIS

Business Name: ABC Beer & Liquor Depot II
Address of Licensed Premises: 1819 N. 12th St.
Business Phone: 414-264-2865

District: 3

Type of License: Class A

Violation / Incident #

Date of Incident: 11/28/15

Licensee or Manager on premises at time of violation / incident? Yes No

Licensee cooperative? Yes No (if no, explain in narrative section)

Licensee Notified by Officer: PO Penny Brown

Date: 11/28/15

Time: 10:25A

Licensee or Agent's Name: Navdip Kaur
Home Address: 4174 N Newhall St. Shorewood, WI 53211

Date of Birth: 03/15/79
Home Phone: 414-916-2757

Co-Licensee Name:
Home Address:
Class S License Number:

Date of Birth:
Home Phone:

Bartender Name:
Home Address:
Class D License Number:

Date of Birth:
Home Phone:

Licensed Person / Public Pass. Vehicle, etc.:
Home Address:
Class D License Number:

Date of Birth:
Home Phone:

VIOLATION/INCIDENT - DESCRIBE FACTS AND CIRCUMSTANCES IN NARRATIVE SECTION

Name of Person Cited:		Date of Birth:
Citation Number:	Violation & Ord. / Statue No.:	Court Date:
Name of Person Cited:		Date of Birth:
Citation Number:	Violation & Ord. / Statue No.:	Court Date:
Name of Person Cited:		Date of Birth:
Citation Number:	Violation & Ord. / Statue No.:	Court Date:
Name of Person Cited:		Date of Birth:
Citation Number:	Violation & Ord. / Statue No.:	Court Date:
Name of Person Cited:		Date of Birth:
Citation Number:	Violation & Ord. / Statue No.:	Court Date:

Investigating Officer: PO Penny Brown

District / Bureau: L.I.U.

Date: 11/29/15

Commanding Officer

12-05-15
Date

DISPOSITION - FOR LICENSING ONLY

Citation No.	Case Number	Disposition	Judge	Date

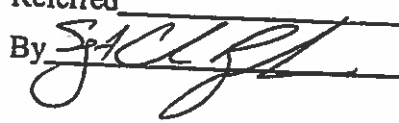
LICENSE INVESTIGATION UNIT
Received 12-05-15
Referred
By 

PA-33E Narrative

This report was written by PO Penny BROWN assigned to License Investigation Unit.

On Saturday, November 28, 2015, I was assigned to the Wisconsin Wins Tobacco Initiative, which checks area vendors for age compliance tobacco purchases. Assisting in this assignment was Dejah BROWN F/B 07/30/98 of 2922 W. Walnut St. Milwaukee WI 53209. BROWN is 17 years old and not of legal age to purchase tobacco. A photo of BROWN was taken at the beginning of the assignment for identification.

At approximately 10:25A, BROWN entered ABC Beer & Liquor Depot II, located at 1819 N. 12th St., and purchased a 2 pack White Owl Very Berry Flavored Cigars. BROWN provided a description of the cashier that sold her the tobacco. I entered the store and spoke with the cashier that matched the description. The subject was identified as Jatinder SINGH A/M 06/08/88. SINGH admitted to the sale and stated he thought she looked older. SINGH was advised an enrollment letter for the M.A.R.T.S. program would be mailed to the agent.



Thursday, March 24, 2016



Notice of Public Hearing

KAUR, Navdip, Agent
ABC Beer & Liquor Depot II at 1819 N 12th St
Class A Malt & Class A Liquor and Food Dealer License Renewal Applications

Wednesday, April 06, 2016 at 3:00 PM

To whom it may concern:

The above application has been made by the above named applicant(s). This requires approval from the Licenses Committee and the Common Council of the City of Milwaukee. The hearing before the Licenses Committee will take place on 4/6/2016 at 3:00 PM, in Room 301-B, Third Floor, City Hall. If you wish, you may provide testimony at the hearing regarding the request; see below for further information. You are not required to attend the hearing. Once the Licenses Committee makes its recommendation, this recommendation is forwarded to the full Common Council for approval at its next regularly scheduled hearing. Please review the information below and if you have further questions regarding this process, please contact the License Division at (414) 286-2238.

Important details for those wishing to provide information for the Licenses Committee to consider when making its recommendation:

1. The license application is scheduled to be heard at the above time. Due to other hearings running longer than scheduled, you may have to wait some time to provide your testimony.
2. You must appear in person and testify as to matters that you have personally experienced or seen. (You cannot provide testimony for your neighbor, parent or anyone else; this is considered hearsay and cannot be considered by the committee.)
3. No letters or petitions can be accepted by the committee (unless the person who wrote the letter or the persons who signed the petition are present at the committee hearing and willing to testify).
4. Persons opposed to the license application are given the opportunity to testify first; supporters may testify after the opponents have finished.
5. When you are called to testify, you will be sworn in and asked to give your name, and address. (If your first and/or last names are uncommon please spell them.)
6. You may then provide testimony.
 - a. Include only information relating to the above license application.
 - b. Include only information you have personally witnessed or seen.
 - c. Provide concise and relevant information detailing how this business has affected or may affect the peaceful enjoyment of your neighborhood.
 - d. If by the time you have the opportunity to testify, the information you wish to share has already been provided to the committee, you may state that you agree with the previous testimony. Redundant or repetitive testimony will not assist the committee in making its recommendation.
7. After giving your testimony, the members of the Licenses Committee and the licensee may ask questions regarding the testimony you have given or other factors relating to the license application.
8. Business Competition is not a valid basis for denial or non-renewal of a license.
Please Note: If you have submitted an objection to the above application your objection cannot be considered by the committee unless you personally testify at the hearing.

CURRENT RESIDENT	1860 N 12TH ST	MILWAUKEE, WI 53205-1723
CURRENT RESIDENT	1862 N 12TH ST	MILWAUKEE, WI 53205-1723
CURRENT RESIDENT	1864 N 12TH ST	MILWAUKEE, WI 53205-1723
CURRENT RESIDENT	1866 N 12TH ST	MILWAUKEE, WI 53205-1723
CURRENT RESIDENT	1868 N 12TH ST	MILWAUKEE, WI 53205-1723
CURRENT RESIDENT	1870 N 12TH ST	MILWAUKEE, WI 53205-1723
CURRENT RESIDENT	1872 N 12TH ST	MILWAUKEE, WI 53205-1723
CURRENT RESIDENT	1874 N 12TH ST	MILWAUKEE, WI 53205-1723
CURRENT RESIDENT	1876 N 12TH ST	MILWAUKEE, WI 53205-1723
CURRENT RESIDENT	1878 N 12TH ST	MILWAUKEE, WI 53205-1723
CURRENT RESIDENT	1880 N 12TH ST	MILWAUKEE, WI 53205-1723
CURRENT RESIDENT	1882 N 12TH ST	MILWAUKEE, WI 53205-1723
CURRENT RESIDENT	1884 N 12TH ST	MILWAUKEE, WI 53205-1723
CURRENT RESIDENT	1886 N 12TH ST	MILWAUKEE, WI 53205-1723

Total Records: 126

Radius: 250.0 feet and Center of Circle: 1819 N 12th ST

2015-2016 Plan of Operation for 1819 N 12TH ST

1. Litter and Noise

How are the grounds kept clean? Sweep Pressure Wash Pick Up Litter Other: _____

How often will grounds be cleaned? Daily Weekly Other: _____

Grounds Cleaned By: Licensee Building Owner Employees Hired Maintenance Other: _____

How are noise issues prevented and/or addressed? Security Manager approaches customer(s) Call Police
 Signs Posted Other: _____

2. Smoking and Sanitation

Are there designated outdoor smoking areas? No Yes

If yes, describe the area(s) and provide location(s): _____

Number of Garbage Cans: Inside: 2 Locations: inside cashier room / outside the counter
 Outside: 2 Locations: North east and front of the building

Is a Crowd Control Barrier used? No Yes If yes, describe: _____

Describe sanitation facilities (restrooms): 1

Provide name of solid waste contractor: waste management

3. Security

Are there parking spaces on the premises? No Yes If yes, number of spaces: 2 and describe security provisions: _____

Are there designated loading areas? No Yes If yes, describe security provisions _____

Do you have security personnel on the premise? No Yes If yes, how many? _____

AND What are their responsibilities? _____

What security equipment do they use? _____

List their licensing, certification or training credentials: _____

Are there security cameras? No Yes If yes, list all locations: 6 outside 10 inside

Are searches and/or identification checks conducted upon entry? No Yes If yes, describe: _____

4. Percentage of Sales (must total 100%)

Alcohol 80 % Food Sales 20 % Entertainment _____ % Other _____ %

5. Businesses On The Premise (choose all that apply):

- | | | | |
|--|---|--|---|
| <input type="checkbox"/> Full Service Restaurant | <input type="checkbox"/> Cafe/Coffee Shop | <input type="checkbox"/> Deli or Fast Food Rest. | <input type="checkbox"/> Private/Fraternal/Veterans' Club |
| <input type="checkbox"/> Night Club | <input type="checkbox"/> Tavern | <input type="checkbox"/> Cocktail Lounge | <input type="checkbox"/> Teen Club |
| <input type="checkbox"/> Bowling Alley | <input type="checkbox"/> Hotel | <input type="checkbox"/> Banquet Hall | <input type="checkbox"/> Sports Facility |
| <input checked="" type="checkbox"/> Liquor Store | <input type="checkbox"/> Corner Store | <input type="checkbox"/> Supermarket | <input type="checkbox"/> Convenience Store |
| <input type="checkbox"/> Gas Station | <input type="checkbox"/> Other _____ | | |

6. Hours of Operation and Age Restriction

Are there any changes to the current hours of operation or age restriction? No Yes If yes, describe _____

Please Note: If you will be open earlier or later than the hours listed on your current license for even one event or holiday (for example, St. Patrick's Day, Brewers Opening Day, etc.) during the license period, this must be reported and printed on your license. Your hours of operation and age restriction are listed on your current license.

7. Floor Plan

Are there any changes to the current floor plan? No Yes If yes, describe _____

AND submit a new floor plan with this application. Changes in floor plan include changing the location of tables, games, etc. within your current licensed premises. If your changes include adding any additional areas or square footage to your premises, or any renovations to the building will be done, a Permanent Extension of Premises application must be filed.



FOOD DEALER LICENSE SUPPLEMENTAL RENEWAL APPLICATION

Office of the City Clerk License Division
 200 E. Wells St. Room 105, Milwaukee, WI 53202
 (414) 286-2238 license@milwaukee.gov www.milwaukee.gov/license

KAUR, Navdip, Agent
 Wisconsin Liquor & Food, Inc
 4174 N NEWHALL ST
 Shorewood WI 53211

RENEWAL FEE = \$300

FOOD 5006

Current License Expiration Date: 5/12/2016

Application Due Date 2/17/2016

\$75 Late Fee Begins 2/18/2016

SECTION 1 – BUSINESS OPERATIONS

Are there any changes to the current hours of operation? NO YES If yes, describe changes:

Your current hours of operation are listed on your current license.
 Please note: If you will be open earlier or later than the hours listed on your current license for even one event or holiday (for example, St. Patrick's Day, Brewers Opening Day, etc.) during the license period, this must be reported and printed on your license.

Do you purchase, sell or exchange any secondhand articles of personal property (including used cell phones)?
 NO YES If yes, you must also apply for a Secondhand Dealer License.

SECTION 2 – PLAN OF OPERATION (LITTER/NOISE ISSUES)

Are there any changes to your Litter/Noise plan? NO YES If yes, answer all questions below:

What are your plans to keep the grounds clean? (check all that apply)
 Sweep Pressure Wash Pick Up Litter Hired Maintenance Building Owner's Responsibility Garbage Cans Outside
 Other _____

How often will the grounds be cleaned?
 Daily Weekly As Needed Monthly Other _____

Who is responsible to keep the grounds clean? (check all that apply)
 Licensee Building Owner Employees Hired Maintenance Other _____

How are noise issues prevented/addressed? (check all that apply)
 Security Manager approaches customer(s) Call police Signs posted Other _____

SECTION 3 - SIGNATURE

By signing below, I certify that all the information on this application is correct and acknowledge that any change in the information on the application shall be reported to the City Clerk's License Division within 10 days of the change. I shall promptly notify the City Clerk's License Division in writing if my establishment ceases operation. If a restaurant, I shall not willfully refuse to provide those services offered under this license to add charges or required deposits not required of the general public because of race, color sex, religion, national origin or ancestry, age handicap, lawful source of income, marital status, sexual orientation, gender identity or expression, familial status or the fact that the person is now or has been a member of military service, whether dressed in uniform or not.

The current license includes the following business operations: **No Processing, Hazardous Foods, Sales \$20,001 - \$200,000, Food Store**

Except for any changes of hours of operation listed in Section 1, I confirm that no changes are being made to the business operations for the 2015-2016 license period.

SIGNATURE OF INDIVIDUAL, PARTNER, AGENT OR 20% OR MORE SHAREHOLDER Navdip Kaur



CITY OF MILWAUKEE
OFFICE OF THE CITY CLERK

Thursday, March 24, 2016

COMMITTEE MEETING NOTICE

AD 15

LAMONDA A KING

P O Box 090031

Milwaukee, WI 53209

You are requested to attend a hearing which is to be held in Room 301-B, Third Floor, City Hall on:

Wednesday, April 06, 2016 at 03:00 PM

Regarding: Your Secondhand Motor Vehicle Dealer's License Transfer - Change of Location for "Kars" at 2334 N 46TH St.



There is a possibility that your application may be denied for one or more of the following reasons: Neighborhood Objections to the granting of such a license due to the creation of undesirable neighborhood problems, such as: parking and traffic problems which cause the normal flow of traffic on roadways and alleys to be impeded, loitering, littering, noise, loud music, and conduct which will have an adverse impact on the public health, safety and welfare of the community. Additionally, the over concentration of secondhand motor vehicle dealers in the neighborhood such that the concentration will have an adverse impact on the public health, safety and welfare of the neighborhood. you do not meet the statutory and municipal requirements; the appropriateness of the location to be licensed and whether the location will create undesirable neighborhood problems, whether or not you have been charged with or convicted of any felony, misdemeanor, municipal offense or other offense, the circumstances of which substantially relate to the licensed activity; and any other factors which reasonably relate to the public health, safety and welfare. Please be advised the public will be able to provide information to the committee in person or in writing. The committee will receive and consider evidence regarding the above mentioned criteria.

Notice for applicants with warrants or unpaid fines:

Proof of warrant satisfaction or payment of fines must be submitted at the hearing on the above date and time. Failure to comply with this requirement may result in a delay of the granting/denial of your application.

Failure to appear at this meeting may result in the denial of your license. Individual applicants must appear only in person or by an attorney. Corporate or Limited Liability applicants must appear only by the agent designated on the application or by an attorney. Partnership applicants must appear by a partner listed on the application or by an attorney. If you wish to do so and at your own expense, you may be accompanied by an attorney of your choosing to represent you at this hearing.

You will be given an opportunity to speak on behalf of the application and to respond and challenge any charges or reasons given for the denial. No petitions can be accepted by the committee, unless the people who signed the petition are present at the committee hearing and willing to testify. You may present witnesses under oath and you may also confront and cross-examine opposing witnesses under oath. If you have difficulty with the English language, you should bring an interpreter with you, at your expense, so that you can answer questions and participate in your hearing.

You may examine the application file at this office during regular business hours prior to the hearing date. Inquiries regarding this matter may be directed to the person whose signature appears below.

Limited parking for persons attending meetings in City Hall is available at reduced rates (5 hour limit) at the Milwaukee Center on the southwest corner of East Kilbourn and North Water Street. Parking tickets must be validated in the first floor information booth in City Hall.

PLEASE NOTE: Upon reasonable notice, efforts will be made to accommodate the needs of disabled individuals through sign language interpreters or other auxiliary aids. For additional information or to request this service, contact the Council Services Division ADA Coordinator at (414) 286-2998, Fax - (414) 286-3456, TDD - (414) 286-2025.

JIM OWCZARSKI, CITY CLERK

BY:

Jason Schunk
License Division Manager

If you have questions regarding this notice, please contact the License Division at (414) 286-2238.

200 E. Wells Street, Room 105, City Hall, Milwaukee, WI 53202. www.milwaukee.gov/license
Phone: (414) 286-2238 Fax: (414) 286-3057 Email Address: License@milwaukee.gov



Thursday, March 24, 2016



Notice of Public Hearing

KING, Lamonda A
Kars at 2334 N 46TH St
Secondhand Motor Vehicle Dealer's License Transfer - Change of Location

Wednesday, April 06, 2016 at 3:00 PM

To whom it may concern:

The above application has been made by the above named applicant(s). This requires approval from the Licenses Committee and the Common Council of the City of Milwaukee. The hearing before the Licenses Committee will take place on 4/6/2016 at 3:00 PM, in Room 301-B, Third Floor, City Hall. If you wish, you may provide testimony at the hearing regarding the request; see below for further information. You are not required to attend the hearing. Once the Licenses Committee makes its recommendation, this recommendation is forwarded to the full Common Council for approval at its next regularly scheduled hearing. Please review the information below and if you have further questions regarding this process, please contact the License Division at (414) 286-2238.

Important details for those wishing to provide information for the Licenses Committee to consider when making its recommendation:

1. The license application is scheduled to be heard at the above time. Due to other hearings running longer than scheduled, you may have to wait some time to provide your testimony.
2. You must appear in person and testify as to matters that you have personally experienced or seen. (You cannot provide testimony for your neighbor, parent or anyone else; this is considered hearsay and cannot be considered by the committee.)
3. No letters or petitions can be accepted by the committee (unless the person who wrote the letter or the persons who signed the petition are present at the committee hearing and willing to testify).
4. Persons opposed to the license application are given the opportunity to testify first; supporters may testify after the opponents have finished.
5. When you are called to testify, you will be sworn in and asked to give your name, and address. (If your first and/or last names are uncommon please spell them.)
6. You may then provide testimony.
 - a. Include only information relating to the above license application.
 - b. Include only information you have personally witnessed or seen.
 - c. Provide concise and relevant information detailing how this business has affected or may affect the peaceful enjoyment of your neighborhood.
 - d. If by the time you have the opportunity to testify, the information you wish to share has already been provided to the committee, you may state that you agree with the previous testimony. Redundant or repetitive testimony will not assist the committee in making its recommendation.
7. After giving your testimony, the members of the Licenses Committee and the licensee may ask questions regarding the testimony you have given or other factors relating to the license application.
8. Business Competition is not a valid basis for denial or non-renewal of a license.
Please Note: If you have submitted an objection to the above application your objection cannot be considered by the committee unless you personally testify at the hearing.

RESIDENT	MAIL ADDRESS	CITY AND ZIP CODE
CURRENT RESIDENT	2303 N 46TH ST	MILWAUKEE, WI 53210-2917
CURRENT RESIDENT	2315 N 46TH ST	MILWAUKEE, WI 53210-2917
CURRENT RESIDENT	2315A N 46TH ST	MILWAUKEE, WI 53210-2917
CURRENT RESIDENT	2318 N 46TH ST	MILWAUKEE, WI 53210-2916
CURRENT RESIDENT	2319 N 46TH ST	MILWAUKEE, WI 53210-2917
CURRENT RESIDENT	2319A N 46TH ST	MILWAUKEE, WI 53210-2917
CURRENT RESIDENT	2320 N 47TH ST	MILWAUKEE, WI 53210-2922
CURRENT RESIDENT	2324 N 46TH ST	MILWAUKEE, WI 53210-2916
CURRENT RESIDENT	2325 N 46TH ST	MILWAUKEE, WI 53210-2917
CURRENT RESIDENT	2326 N 47TH ST	MILWAUKEE, WI 53210-2922
CURRENT RESIDENT	2328 N 45TH ST	MILWAUKEE, WI 53210-2910
CURRENT RESIDENT	2328 N 46TH ST	MILWAUKEE, WI 53210-2916
CURRENT RESIDENT	2330 N 45TH ST	MILWAUKEE, WI 53210-2910
CURRENT RESIDENT	2331 N 45TH ST	MILWAUKEE, WI 53210-2911
CURRENT RESIDENT	2331 N 46TH ST	MILWAUKEE, WI 53210-2917
CURRENT RESIDENT	2333 N 45TH ST	MILWAUKEE, WI 53210-2911
CURRENT RESIDENT	2334 N 46TH ST	MILWAUKEE, WI 53210-2916
CURRENT RESIDENT	2335 N 46TH ST	MILWAUKEE, WI 53210-2917
CURRENT RESIDENT	2336 N 47TH ST	MILWAUKEE, WI 53210-2922
CURRENT RESIDENT	2338 N 45TH ST	MILWAUKEE, WI 53210-2910
CURRENT RESIDENT	2340 N 45TH ST	MILWAUKEE, WI 53210-2910
CURRENT RESIDENT	2340 N 46TH ST	MILWAUKEE, WI 53210-2916
CURRENT RESIDENT	2340 N 47TH ST	MILWAUKEE, WI 53210-2922
CURRENT RESIDENT	2341 N 46TH ST	MILWAUKEE, WI 53210-2917
CURRENT RESIDENT	2342 N 45TH ST	MILWAUKEE, WI 53210-2910
CURRENT RESIDENT	2344 N 45TH ST	MILWAUKEE, WI 53210-2910
CURRENT RESIDENT	2344 N 46TH ST	MILWAUKEE, WI 53210-2916
CURRENT RESIDENT	2345 N 45TH ST	MILWAUKEE, WI 53210-2911
CURRENT RESIDENT	2345 N 46TH ST	MILWAUKEE, WI 53210-2917
CURRENT RESIDENT	2346 N 47TH ST	MILWAUKEE, WI 53210-2922
CURRENT RESIDENT	2347 N 45TH ST	MILWAUKEE, WI 53210-2911
CURRENT RESIDENT	2350 N 46TH ST	MILWAUKEE, WI 53210-2916
CURRENT RESIDENT	2351 N 45TH ST	MILWAUKEE, WI 53210-2911
CURRENT RESIDENT	2351 N 46TH ST	MILWAUKEE, WI 53210-2917
CURRENT RESIDENT	2352 N 47TH ST	MILWAUKEE, WI 53210-2922
CURRENT RESIDENT	2353 N 45TH ST	MILWAUKEE, WI 53210-2911
CURRENT RESIDENT	2356 N 46TH ST	MILWAUKEE, WI 53210-2916
CURRENT RESIDENT	2356 N 47TH ST	MILWAUKEE, WI 53210-2922
CURRENT RESIDENT	2357 N 46TH ST	MILWAUKEE, WI 53210-2917
CURRENT RESIDENT	2361 N 46TH ST	MILWAUKEE, WI 53210-2917
CURRENT RESIDENT	2366 N 46TH ST	MILWAUKEE, WI 53210-2916
CURRENT RESIDENT	2367 N 45TH ST	MILWAUKEE, WI 53210-2911
CURRENT RESIDENT	2367 N 46TH ST	MILWAUKEE, WI 53210-2917
CURRENT RESIDENT	2369 N 45TH ST	MILWAUKEE, WI 53210-2911
CURRENT RESIDENT	2371 N 45TH ST	MILWAUKEE, WI 53210-2911
CURRENT RESIDENT	2372 N 46TH ST	MILWAUKEE, WI 53210-2916
CURRENT RESIDENT	2373 N 45TH ST	MILWAUKEE, WI 53210-2911

Total Records: 48

Radius: 250.0 feet and Center of Circle: 2334 N 46th ST



BUSINESS LICENSE PLAN OF OPERATION

ccl-busplan 9/15/15

Office of the City Clerk License Division
200 E. Wells St. Room 105, Milwaukee, WI 53202
(414) 286-2238 www.milwaukee.gov/license e-mail address: license@milwaukee.gov

1. Type of Business

- Applying for: Extended Hours Establishment Filling Station Waste Tire Transporter Waste Tire Generator
 Self Service Laundry Rooming House: Number of Units: _____ Hotel/Motel: Number of Units: _____
 Massage Establishment Other (supplemental application for specific license also required) *Transfer Ucar*

Provide a detailed description of the type of business you plan on operating:

Do you have any experience operating this type of business? No Yes If yes, explain:

2. Business Operations

- a. Proposed Opening Date: ASAP
b. Is this premise under construction? No Yes If yes, list estimated completion date: _____
c. Is this a franchise? No Yes
d. Is this premises currently licensed? No Yes If yes, list type of license: _____
e. Is the current licensee operating? No Yes If no, list date closed: _____
f. Do you have future plans for other businesses, licenses or permits at this location? No Yes
If yes, explain: _____
g. Have you previously held an Extended Hours License in Milwaukee? No Yes
If yes, list address(es): _____
h. Are other businesses operating in the same building? No Yes If yes, describe: _____

3. Litter & Noise

- a. How are grounds kept clean? Sweep Pressure Wash Pick Up Litter Hired Maintenance
 Building Owner Responsibility Garbage Cans Outside Other: _____
b. How often will grounds be cleaned? Daily Weekly As Needed Monthly Other: _____
c. Grounds cleaned by: Licensee Building Owner Employees Hired Maintenance Other: _____
d. How are noise issues prevented and/or addressed? Security Manager approaches customer(s) Call Police
 Signs Posted Other: _____
e. Will a sound amplification system be used? No Yes If yes, describe: _____

4. Smoking & Sanitation

- f. Are there designated outdoor smoking areas? No Yes If yes, describe: _____
g. Number of Garbage Cans: Inside: _____ Locations: _____
Outside: 2 Locations: Back Lot
h. Is a crowd control barrier used? No Yes If yes, describe: _____
i. Describe sanitation facilities (restrooms): 0
Name of solid waste contractor: Advanced Disposal Waste Management Other: city

5. Security

- a. Are there onsite parking spaces? No Yes If yes, how many? 6 on lot - 2 garage
Describe parking security plan: _____
- b. Is there a loading zone? No Yes If yes, describe loading area security plan _____
- c. Will you have security personnel on premise? No Yes If yes, how many? _____
What are their responsibilities? _____
Is security equipment used? No Yes If yes, describe _____
List their licensing, certification, or training credentials _____
Will there be security cameras? No Yes If yes, where? _____
Will searches/identification verification be conducted upon entry? No Yes If yes, describe _____

6. Percentage of Sales (must total 100%)

Alcohol _____%	Food _____%	Secondhand Merchandise _____%	Precious Metals & Gems _____%
Entertainment _____%	Cigarettes _____%		
Pawnbroker Activity _____%	Salvaged Materials _____% (such as scrap metal)	Personal Services (such as tattoo, body piercing, salon, tailor, tanning, etc.) _____%	Other _____% Describe: _____

7. Businesses/Licenses on the Premises (check all that apply):

Type 1

- Full Service Restaurant Cafe/Coffee Shop Deli or Fast Food Restaurant Private/Fraternal/Veterans Club
- Night Club Tavern Cocktail Lounge Teen Club
- Banquet Hall Sports Facility
- Hotel/Motel - Number of Rooms: _____ Rooming House - Number of Rooms: _____

Type 2

- Liquor Store Corner Store Supermarket Convenience Store
- Gas Station Amusement/Phonograph Distributor Auto Wrecker
- Used Car Dealer Used Auto Parts Personal Service Establishment
(such as tattoo business, hair salon, tailor, etc.) Recording Studio

What other licenses/permits will you hold at this location? (check all that apply)

- Occupancy Permit Cigarette & Tobacco Gas Station Extended Hours Class "B" Tavern Weights & Measures
- Secondhand Dealer Precious Metal & Gem Other: _____

8. Legal Capacity (only if a Type 1 premises in #6 above)

Capacity _____ (Call the Milwaukee Development Center at 414-286-8211 if you have questions.)

9. Premises Description

d. Identify all area(s) of the premises that will be used in operating this business (include areas used only for storage):

1st Floor 2nd Floor Basement Storage Patio Beer Garden Sidewalk Café Deck Rooftop

Other: Describe: _____

e. Describe Location: Major Thoroughfare Secondary Street Other: _____

f. Nearest Major Cross Street: 46th / North Ave

g. Describe Building: Free Standing Building Strip Mall Other: _____

h. Describe Premises Structure: Single Story Multi-Story - # of Stories _____ Other: _____

i. Describe Surrounding Area: Commercial Residential Industrial Other: _____

j. Building Owner Name: _____ Phone Number: _____

Business Owner Address: _____

10. Hours of Operation & Customers

Will customers be entering the premises? No Yes

Day of the Week	Proposed Hours of Operation:		Estimated Number of Customers expected each day	Potential Age Range of Customers	Class B Applicants: Age Restriction (If none, write 'None')
	Open Time (include a.m. or p.m.)	Close Time (include a.m. or p.m.)			
Sunday					
Monday	9 a.m.	5 p.m.	4		
Tuesday			4		
Wednesday			4		
Thursday			4		
Friday			4		
Saturday					

Extended Hours Establishment License is required for any convenience store, filling station, personal service establishment (such as tattoo, body piercing, salon, tailor, tanning, etc.), recording studio or restaurant which is open between the hours of 12 a.m. and 5 a.m.

Entertainment Indoor Closing Hours - If alcohol beverage establishment, same as alcohol license hours.
If non-alcohol establishment 1:00 am Sunday to Thursday, 1:30 am Friday and Saturday.

Entertainment Outdoor Closing Hours - 10:00 pm Sunday - Thursday; 12:00 am Friday and Saturday,
unless otherwise approved by Common Council in licensee's plan of operation.

11. Signature(s)

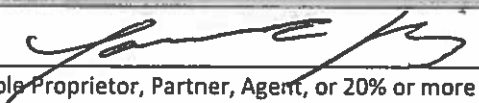
Sole Proprietor, Partner, Agent, or 20% or more Shareholder

Signature of additional partner or 20% or more Shareholder

See Application Information for a list of all required application forms.



**SECONDHAND MOTOR VEHICLE DEALER,
USED MOTOR VEHICLE DEALER-PARTS ONLY &
USED BIKE, TIRE & BATTERY LICENSE
SUPPLEMENTAL PLAN OF OPERATION**

Office of the City Clerk License Division
200 E. Wells St. Room 105, Milwaukee, WI 53202
(414) 286-2238 e-mail address: license@milwaukee.gov www.milwaukee.gov/license

Legal Entity Name: Lamonda King s/c

Premise Address: 2334 N. 46 st mdw, WI 53210

Type of License applied for (check one):

- Secondhand Motor Vehicle Retail Dealer
- Secondhand Motor Vehicle Wholesale Dealer
- Used Motor Vehicle Retail Dealer - Parts Only
- Used Motor Vehicle Wholesale Dealer - Parts Only
- Used Bike, Tire & Battery Retail Dealer
- Used Bike, Tire & Battery Wholesale Dealer

RETAIL DEALERS ONLY

Total Number of Parking Spaces (including customer/employee parking) 8 includes 2 in Garage
Number of Parking Spaces that will be used for Display/Storage of Secondhand Motor Vehicles 4

STORAGE, MAINTENANCE & REPAIR

Do you understand that all vehicles associated with the business must be stored on the licensed premise? Yes No

List your plans to ensure this requirement is met: Always inside the Gate

Do you understand all maintenance/repair work to these vehicles must be confined to the licensed premise? Yes No

List your plans to ensure this requirement is met: only do work on the lot or garage

DISCLOSURE

Has the applicant ever had a license relating to the activities licensed in Milwaukee Code of Ordinances Chapter 93 denied, not renewed, suspended, or revoked? No Yes

If yes, provide the circumstances and jurisdiction in which the event occurred (including a record of any actions from the State Department of Transportation and Financial Institutions relating to suspensions, revocations, forfeitures and warnings imposed by these departments relating to the operation of any automotive sales business by the applicant:

REQUIRED SIGNATURE(S)

Lamonda King
Sole Proprietor, Partner, 20% or more Shareholder,
or the Agent - only if there are no 20% or more shareholders

Signature of additional partner or 20% or more shareholder

**SUBMIT THIS FORM ALONG WITH THE
BUSINESS LICENSE APPLICATION & BUSINESS LICENSE PLAN OF OPERATION**

Office Use Only:

Initials _____ Filed _____ App# _____



CITY OF MILWAUKEE
OFFICE OF THE CITY CLERK

Thursday, March 24, 2016

COMMITTEE MEETING NOTICE

AD 15

GEORGE C KUSAK

2500 N 35TH St

MILWAUKEE, WI 53210

You are requested to attend a hearing which is to be held in Room 301-B, Third Floor, City Hall on:

Wednesday, April 06, 2016 at 03:00 PM

Regarding: Your Class A Malt & Class A Liquor and Food Dealer's License Renewal Applications for "BUYRITE FOOD & LIQUOR" at 2500 N 35TH St.

There is a possibility that your application may be denied for one or more of the following reasons: The recommendation of the committee regarding the application shall be based on evidence presented at the hearing. Per MCO 85-4-4, unless otherwise specified in the code, probative evidence concerning non-renewal, suspension or revocation may include evidence of the following: failure of the applicant to meet municipal qualifications, pending charges against or the conviction of any felony, misdemeanor, municipal offense or other offense, the circumstances of which substantially relate to the circumstances of the particular licensed or permitted activity, by the applicant or by any employee or other agent of the applicant. If the activities of the applicant involve a licensed premises, whether the premises tends to facilitate a public or private nuisance or has been the source of congregations of persons which have resulted in any of the following: disturbance of the peace; illegal drug activity; public drunkenness; drinking in public; harassment of passers-by; gambling; prostitution; sale of stolen goods; public urination; theft; assaults; battery; acts of vandalism including graffiti, excessive littering, loitering, illegal parking, loud noise at times when the licensed premise is open for business; traffic violations; curfew violations; lewd conduct; display of materials harmful to minors, pursuant to s. 106-9.6; or any other factor which reasonably relates to the public health, safety and welfare, or failure to comply with the approved plan of operation. See attached police report or correspondence.

Notice for applicants with warrants or unpaid fines: Proof of warrant satisfaction or payment of fines must be submitted at the hearing on the above date and time. Failure to comply with this requirement may result in a delay of the granting/denial of your application.

Failure to appear at this meeting may result in the denial of your license. Individual applicants must appear only in person or by an attorney. Corporate or Limited Liability applicants must appear only by the agent designated on the application or by an attorney. Partnership applicants must appear by a partner listed on the application or by an attorney. If you wish to do so and at your own expense, you may be accompanied by an attorney of your choosing to represent you at this hearing.

You will be given an opportunity to speak on behalf of the application and to respond and challenge any charges or reasons given for the denial. No petitions can be accepted by the committee, unless the people who signed the petition are present at the committee hearing and willing to testify. You may present witnesses under oath and you may also confront and cross-examine opposing witnesses under oath. If you have difficulty with the English language, you should bring an interpreter with you, at your expense, so that you can answer questions and participate in your hearing.

You may examine the application file at this office during regular business hours prior to the hearing date. Inquiries regarding this matter may be directed to the person whose signature appears below.

Limited parking for persons attending meetings in City Hall is available at reduced rates (5 hour limit) at the Milwaukee Center on the southwest corner of East Kilbourn and North Water Street. Parking tickets must be validated in the first floor Information booth in City Hall.

PLEASE NOTE: Upon reasonable notice, efforts will be made to accommodate the needs of disabled individuals through sign language interpreters or other auxiliary aids. For additional information or to request this service, contact the Council Services Division ADA Coordinator at (414) 286-2998, Fax - (414) 286-3456, TDD - (414) 286-2025.

JIM OW CZARSKI, CITY CLERK

BY: 

Jason Schunk
License Division Manager

If you have questions regarding this notice, please contact the License Division at (414) 286-2238.

200 E. Wells Street, Room 105, City Hall, Milwaukee, WI 53202. www.milwaukee.gov/license
Phone: (414) 286-2238 Fax: (414) 286-3057 Email Address: License@milwaukee.gov

**MILWAUKEE POLICE DEPARTMENT
LICENSE INVESTIGATION UNIT**

**CRIMINAL RECORD/ORDINANCE VIOLATION/INCIDENTS
SYNOPSIS**

DATE: 02/22/2016
LICENSE TYPE: ALQML
NEW:
RENEWAL: X

No. 225888
Application Date: 02/20/2016
Expiration Date:

License Location: 2500 N 35th Street
Business Name: Buyrite Food & Liquor

Aldermanic District:15

Licensee/Applicant: Kusak, George C
(Last Name, First Name, MI)
Date of Birth: 02/01/64

Male: X **Female:**

Home Address: 6238 S 35th Street
City: Greenfield
Home Phone: (414) 445-7878

State: Wi **Zip Code: 53221**

This report is written by Police Officer Gilbert Gwinn, assigned to the License Investigation Unit, Days.

The Milwaukee Police Department's investigation regarding this application revealed the following:

1. On 4-21-2002 at 11:40am, a 19 year old Milwaukee Police Aide, at the direction of Milwaukee Police Officers, entered Northtown Supermarket, 4402 N 27th St. The police aide was able to purchase a 6 pack of Budweiser beer from a clerk, Murat S Mukam, who did not ask for any ID. The manager on the premise was a Ilhami Coskun. There were also 2 cartons of milk for sale which had expiration dates of 4-18-2002 on them. The licensee of the premise, George Kusak stated that the milk was a mistake and that he had never been cited for this before and also that this was a conspiracy and that the Milwaukee Police Department was out to get him.

The Licensee was cited for the following:

Charge: Sale To Underage
Out Dated Milk
Citation: 57363810
57363821

Both cases Scheduled for Municipal Court 6-11-2002

Citation #57361780 for Sale To Underage was also issued to the clerk, Murat S Mukam
Charge: Sale To Underage
Finding: Guilty
Sentence: \$150.00
Date: 8-6-2002
Case: 02075817
Continued on Page 2

Citation #57361791 for Out Dated Milk was also issued to the manager, Ilhami Coskun.

Charge: Outdated Dairy Products
Finding: Guilty
Sentence: \$155.00
Date: 6-11-2002
Case: 02075768

2. On 04/08/06, Milwaukee Police officers were conducting investigations of sales of tobacco products to underage persons. Officers sent in a male who was 15 years of age into the Buyrite Food & Liquor to purchase a pack of cigarettes. The clerk, identified as Tayfun Eke, sold a pack of Newport cigarettes to the 15 year old without asking for any identification. A citation was issued for Sale Of Tobacco Products to Underage.

Charge: Sale of Tobacco Products to Underage
Finding: Guilty
Sentence: Fined \$288.00
Date: 06/05/06
Case: 06046813

3. On 05/09/07 at 10:54 am, Milwaukee police were dispatched to 2500 N 35th Street for an Armed Robbery complaint. Investigation revealed the victim was approached by two suspects demanding property as the victim was delivering produce to Buy Rite Food Store. The victim ran into the store and the suspects followed only to be chased away by other employees who were inside the store. Officers attempted to speak with the owner, George Kusak, who was uncooperative and argumentative. Kusak was hindering the investigation by attempting to clean up produce that was dropped at the crime scene and Kusak was also allowing citizens to walk under the crime scene tape so they could enter his business to shop after he was told by officers no business could be conducted until after the investigation was completed.

4. On 10/03/07 at 1:21 am, Milwaukee police were dispatched to 35th and Wright a Burglar Alarm complaint. Investigation revealed that an entry was found at the Buy Rite Food located at 2500 N 35th Street. Entry was gained through an inner window with the front door found wide open. Officers watch the store's video tape recordings and observed unknown suspects removing items from the store. A report was filed.

5. On 12/30/12 at 3:50 pm, Milwaukee police conducted a License Premise Check at 2500 N 35th Street. Investigation found the clerk, Abdel Muhamad, did not possess a valid bartender's license and was selling alcohol at the business. Officers then called the agent, George Kusak, and advised him of the violation. Kusak became angry when he learned he would be cited and was uncooperative with officers.

Charge: Responsible Person on Premise Required
Finding: Guilty
Sentence: \$150.00 fine
Date: 03/11/2013
Case: 13009534

6. On 01/17/13 at 10:30 am, Milwaukee police, along with an agent from Department of Revenue, conducted a License Premise Check at 2500 N 35th Street. Investigation found the business had tobacco products and did not have invoices for them. Also observed were single cigarettes for sale on the counter. The agent confiscated several brands of tobacco and advised George Kusak of the violations found.

=====

Item #5 previously reported, disposition added 03/06/2014.

7. On 08/05/2013 the applicant was cited in Racine County for Intoxicant in Vehicle-Operator.



Thursday, March 24, 2016



Notice of Public Hearing

KUSAK, George C
BUYRITE FOOD & LIQUOR at 2500 N 35TH St
Class A Malt & Class A Liquor and Food Dealer's License Renewal Applications

Wednesday, April 06, 2016 at 3:00 PM

To whom it may concern:

The above application has been made by the above named applicant(s). This requires approval from the Licenses Committee and the Common Council of the City of Milwaukee. The hearing before the Licenses Committee will take place on 4/6/2016 at 3:00 PM, in Room 301-B, Third Floor, City Hall. If you wish, you may provide testimony at the hearing regarding the request; see below for further information. You are not required to attend the hearing. Once the Licenses Committee makes its recommendation, this recommendation is forwarded to the full Common Council for approval at its next regularly scheduled hearing. Please review the information below and if you have further questions regarding this process, please contact the License Division at (414) 286-2238.

Important details for those wishing to provide information for the Licenses Committee to consider when making its recommendation:

1. The license application is scheduled to be heard at the above time. Due to other hearings running longer than scheduled, you may have to wait some time to provide your testimony.
2. You must appear in person and testify as to matters that you have personally experienced or seen. (You cannot provide testimony for your neighbor, parent or anyone else; this is considered hearsay and cannot be considered by the committee.)
3. No letters or petitions can be accepted by the committee (unless the person who wrote the letter or the persons who signed the petition are present at the committee hearing and willing to testify).
4. Persons opposed to the license application are given the opportunity to testify first; supporters may testify after the opponents have finished.
5. When you are called to testify, you will be sworn in and asked to give your name, and address. (If your first and/or last names are uncommon please spell them.)
6. You may then provide testimony.
 - a. Include only information relating to the above license application.
 - b. Include only information you have personally witnessed or seen.
 - c. Provide concise and relevant information detailing how this business has affected or may affect the peaceful enjoyment of your neighborhood.
 - d. If by the time you have the opportunity to testify, the information you wish to share has already been provided to the committee, you may state that you agree with the previous testimony. Redundant or repetitive testimony will not assist the committee in making its recommendation.
7. After giving your testimony, the members of the Licenses Committee and the licensee may ask questions regarding the testimony you have given or other factors relating to the license application.
8. Business Competition is not a valid basis for denial or non-renewal of a license.
Please Note: If you have submitted an objection to the above application your objection cannot be considered by the committee unless you personally testify at the hearing.

RESIDENT	MAIL ADDRESS	CITY AND ZIP CODE
CURRENT RESIDENT	2453 N 34TH ST	MILWAUKEE, WI 53210-3029
CURRENT RESIDENT	2455 N 34TH ST	MILWAUKEE, WI 53210-3029
CURRENT RESIDENT	2457 N 35TH ST	MILWAUKEE, WI 53210-3035
CURRENT RESIDENT	2458 N 35TH ST	MILWAUKEE, WI 53210-3034
CURRENT RESIDENT	2459 N 35TH ST	MILWAUKEE, WI 53210-3035
CURRENT RESIDENT	2459A N 35TH ST	MILWAUKEE, WI 53210-3035
CURRENT RESIDENT	2460 N 35TH ST	MILWAUKEE, WI 53210-3034
CURRENT RESIDENT	2463 N 35TH ST	MILWAUKEE, WI 53210-3035
CURRENT RESIDENT	2463A N 35TH ST	MILWAUKEE, WI 53210-3035
CURRENT RESIDENT	2464 N 34TH ST	MILWAUKEE, WI 53210-3028
CURRENT RESIDENT	2467 N 34TH ST	MILWAUKEE, WI 53210-3029
CURRENT RESIDENT	2467A N 34TH ST	MILWAUKEE, WI 53210-3029
CURRENT RESIDENT	2468 N 34TH ST	MILWAUKEE, WI 53210-3028
CURRENT RESIDENT	2468 N 35TH ST	MILWAUKEE, WI 53210-3034
CURRENT RESIDENT	2468A N 34TH ST	MILWAUKEE, WI 53210-3028
CURRENT RESIDENT	2469 N 34TH ST	MILWAUKEE, WI 53210-3029
CURRENT RESIDENT	2471 N 34TH ST	MILWAUKEE, WI 53210-3029
CURRENT RESIDENT	2473 N 34TH ST	MILWAUKEE, WI 53210-3029
CURRENT RESIDENT	2473A N 34TH ST	MILWAUKEE, WI 53210-3029
CURRENT RESIDENT	2476 N 35TH ST	MILWAUKEE, WI 53210-3034
CURRENT RESIDENT	2476 N 36TH ST	MILWAUKEE, WI 53210-3039
CURRENT RESIDENT	2477 N 34TH ST	MILWAUKEE, WI 53210-3029
CURRENT RESIDENT	2478 N 34TH ST	MILWAUKEE, WI 53210-3028
CURRENT RESIDENT	2478 N 35TH ST	MILWAUKEE, WI 53210-3034
CURRENT RESIDENT	2479 N 34TH ST	MILWAUKEE, WI 53210-3029
CURRENT RESIDENT	2500 N 34TH ST	MILWAUKEE, WI 53210-3030
CURRENT RESIDENT	2501 N 34TH ST	MILWAUKEE, WI 53210-3031
CURRENT RESIDENT	2502 N 34TH ST	MILWAUKEE, WI 53210-3030
CURRENT RESIDENT	2508 N 35TH ST	MILWAUKEE, WI 53210-3036
CURRENT RESIDENT	2508A N 35TH ST	MILWAUKEE, WI 53210-3036
CURRENT RESIDENT	2510 N 36TH ST	MILWAUKEE, WI 53210-3041
CURRENT RESIDENT	2511 N 34TH ST	MILWAUKEE, WI 53210-3031
CURRENT RESIDENT	2512 N 35TH ST	MILWAUKEE, WI 53210-3036
CURRENT RESIDENT	2512A N 35TH ST	MILWAUKEE, WI 53210-3036
CURRENT RESIDENT	2514 N 36TH ST	MILWAUKEE, WI 53210-3041
CURRENT RESIDENT	2515 N 34TH ST	MILWAUKEE, WI 53210-3031
CURRENT RESIDENT	2515 N 35TH ST	MILWAUKEE, WI 53210-3037
CURRENT RESIDENT	2516 N 34TH ST	MILWAUKEE, WI 53210-3030
CURRENT RESIDENT	2519 N 35TH ST	MILWAUKEE, WI 53210-3037
CURRENT RESIDENT	2519A N 35TH ST	MILWAUKEE, WI 53210-3037
CURRENT RESIDENT	2520 N 34TH ST	MILWAUKEE, WI 53210-3030
CURRENT RESIDENT	2520 N 35TH ST	MILWAUKEE, WI 53210-3036
CURRENT RESIDENT	2520A N 35TH ST	MILWAUKEE, WI 53210-3036
CURRENT RESIDENT	2522 N 36TH ST	MILWAUKEE, WI 53210-3041
CURRENT RESIDENT	2522A N 36TH ST	MILWAUKEE, WI 53210-3041
CURRENT RESIDENT	2527 N 34TH ST	MILWAUKEE, WI 53210-3031
CURRENT RESIDENT	2527A N 34TH ST	MILWAUKEE, WI 53210-3031
CURRENT RESIDENT	2528 N 34TH ST	MILWAUKEE, WI 53210-3030
CURRENT RESIDENT	2528A N 34TH ST	MILWAUKEE, WI 53210-3030
CURRENT RESIDENT	2530 N 36TH ST	MILWAUKEE, WI 53210-3041
CURRENT RESIDENT	2531 N 35TH ST	MILWAUKEE, WI 53210-3037
CURRENT RESIDENT	2532 N 35TH ST	MILWAUKEE, WI 53210-3036
CURRENT RESIDENT	2533 N 34TH ST	MILWAUKEE, WI 53210-3031
CURRENT RESIDENT	2535 N 35TH ST	MILWAUKEE, WI 53210-3037
CURRENT RESIDENT	2537 N 34TH ST	MILWAUKEE, WI 53210-3031

CURRENT RESIDENT 2537A N 34TH ST MILWAUKEE, WI 53210-3031
CURRENT RESIDENT 2541 N 34TH ST MILWAUKEE, WI 53210-3031
CURRENT RESIDENT 2541A N 34TH ST MILWAUKEE, WI 53210-3031
CURRENT RESIDENT 2542 N 35TH ST MILWAUKEE, WI 53210-3036
CURRENT RESIDENT 2542A N 35TH ST MILWAUKEE, WI 53210-3036
CURRENT RESIDENT 3519 W WRIGHT ST MILWAUKEE, WI 53210-3056
CURRENT RESIDENT 3519A W WRIGHT ST MILWAUKEE, WI 53210-3056
CURRENT RESIDENT 3527 W WRIGHT ST MILWAUKEE, WI 53210-3056

Total Records: 64

Radius: 250.0 feet and Center of Circle: 2500 N 35th ST

2015-2016 Plan of Operation for 2500 N 35TH ST

1. Litter and Noise

How are the grounds kept clean? Sweep Pressure Wash Pick Up Litter Other: _____

How often will grounds be cleaned? Daily Weekly Other: _____

Grounds Cleaned By: Licensee Building Owner Employees Hired Maintenance Other: _____

How are noise issues prevented and/or addressed? Security Manager approaches customer(s) Call Police

Signs Posted Other: _____

2. Smoking and Sanitation

Are there designated outdoor smoking areas? No Yes

If yes, describe the area(s) and provide location(s): _____

Number of Garbage Cans: Inside: 4 Locations: 1 by door, 1 by Cashier, 2 by Meat Dept.

Outside: 2 Locations: Behind building

Is a Crowd Control Barrier used? No Yes If yes, describe: _____

Describe sanitation facilities (restrooms): 1 Full access located upstairs

Provide name of solid waste contractor: Waste Management

3. Security

Are there parking spaces on the premises? No Yes If yes, number of spaces: _____ and describe security provisions: _____

Are there designated loading areas? No Yes If yes, describe security provisions _____

Do you have security personnel on the premise? No Yes If yes, how many? _____

AND What are their responsibilities? _____

What security equipment do they use? _____

List their licensing, certification or training credentials: _____

Are there security cameras? No Yes If yes, list all locations: 10, 7 inside, 3 outside

Are searches and/or identification checks conducted upon entry? No Yes If yes, describe: _____

4. Percentage of Sales (must total 100%)

Alcohol 55 % Food Sales 25 % Entertainment 0 % Other 20 %

5. Businesses On The Premise (choose all that apply):

- | | | | |
|--|--|--|---|
| <input type="checkbox"/> Full Service Restaurant | <input type="checkbox"/> Cafe/Coffee Shop | <input type="checkbox"/> Deli or Fast Food Rest. | <input type="checkbox"/> Private/Fraternal/Veterans' Club |
| <input type="checkbox"/> Night Club | <input type="checkbox"/> Tavern | <input type="checkbox"/> Cocktail Lounge | <input type="checkbox"/> Teen Club |
| <input type="checkbox"/> Bowling Alley | <input type="checkbox"/> Hotel | <input type="checkbox"/> Banquet Hall | <input type="checkbox"/> Sports Facility |
| <input checked="" type="checkbox"/> Liquor Store | <input checked="" type="checkbox"/> Corner Store | <input type="checkbox"/> Supermarket | <input type="checkbox"/> Convenience Store |
| <input type="checkbox"/> Gas Station | <input type="checkbox"/> Other _____ | | |

6. Hours of Operation and Age Restriction

Are there any changes to the current hours of operation or age restriction? No Yes If yes, describe _____

Please Note: If you will be open earlier or later than the hours listed on your current license for even one event or holiday (for example, St. Patrick's Day, Brewers Opening Day, etc.) during the license period, this must be reported and printed on your license.

Your hours of operation and age restriction are listed on your current license.

7. Floor Plan

Are there any changes to the current floor plan? No Yes If yes, describe _____

AND submit a new floor plan with this application. Changes in floor plan include changing the location of tables, games, etc. within your current licensed premises. If your changes include adding any additional areas or square footage to your premises, or any renovations to the building will be done, a Permanent Extension of Premises application must be filed.

CITY OF MILWAUKEE
LICENSE DIVISION

FOOD DEALER LICENSE SUPPLEMENTAL RENEWAL APPLICATION

Office of the City Clerk License Division
200 E. Wells St. Room 105, Milwaukee, WI 53202
(414) 286-2238 license@milwaukee.gov www.milwaukee.gov/license

2016 FEB 19 P 12:10



GEORGE C KUSAK
GEORGE C KUSAK
2500 N 35TH ST
MILWAUKEE WI 53210

RENEWAL FEE = \$575

FOOD 5065

Current License Expiration Date: 5/10/2016

Application Due Date 2/17/2016

\$75 Late Fee Begins 2/18/2016

SECTION 1 – BUSINESS OPERATIONS

Are there any changes to the current hours of operation? NO YES If yes, describe changes:

Your current hours of operation are listed on your current license.

Please note: If you will be open earlier or later than the hours listed on your current license for even one event or holiday (for example, St. Patrick's Day, Brewers Opening Day, etc.) during the license period, this must be reported and printed on your license.

Do you purchase, sell or exchange any secondhand articles of personal property (including used cell phones)?

NO YES If yes, you must also apply for a Secondhand Dealer License.

SECTION 2 – PLAN OF OPERATION (LITTER/NOISE ISSUES)

Are there any changes to your Litter/Noise plan? NO YES If yes, answer all questions below:

What are your plans to keep the grounds clean? (check all that apply)

- Sweep Pressure Wash Pick Up Litter Hired Maintenance Building Owner's Responsibility Garbage Cans Outside
- Other _____

How often will the grounds be cleaned?

- Daily Weekly As Needed Monthly Other _____

Who is responsible to keep the grounds clean? (check all that apply)

- Licensee Building Owner Employees Hired Maintenance Other _____

How are noise issues prevented/addressed? (check all that apply)

- Security Manager approaches customer(s) Call police Signs posted Other _____

SECTION 3 - SIGNATURE

By signing below, I certify that all the information on this application is correct and acknowledge that any change in the information on the application shall be reported to the City Clerk's License Division within 10 days of the change. I shall promptly notify the City Clerk's License Division in writing if my establishment ceases operation. If a restaurant, I shall not willfully refuse to provide those services offered under this license to add charges or required deposits not required of the general public because of race, color sex, religion, national origin or ancestry, age handicap, lawful source of income, marital status, sexual orientation, gender identity or expression, familial status or the fact that the person is now or has been a member of military service, whether dressed in uniform or not.

The current license includes the following business operations: **Processing, Hazardous Foods, SALES \$25,000 TO \$1 MILLION, Food Store**

Except for any changes of hours of operation listed in Section 1, I confirm that no changes are being made to the business operations for the 2015-2016 license period.

SIGNATURE OF INDIVIDUAL, PARTNER, AGENT OR 20% OR MORE SHAREHOLDER



CITY OF MILWAUKEE
OFFICE OF THE CITY CLERK

Thursday, March 24, 2016

COMMITTEE MEETING NOTICE

AD 15

MOHAMMAD, Javid I, Agent
AMERICAN SUB, INC
1114 W NORTH Av

MILWAUKEE, WI 53205

You are requested to attend a hearing which is to be held in Room 301-B, Third Floor, City Hall on:

Wednesday, April 06, 2016 at 03:00 PM

Regarding: Your Extended Hours Establishments Renewal Application with Change of Agent and Shareholder and Food Dealer License Renewal Application as agent for "AMERICAN SUB, INC" for "AMERICAN SUB" at 1114 W NORTH Av.

There is a possibility that your application may be denied for one or more of the following reasons: Neighborhood Objections to operating the business during the hours of 12:00 AM and 5:00 AM without the required licenses and/or conduct which is detrimental to the health, safety, and welfare of the neighborhood. Please be advised the public will be able to provide information to the committee in person. The committee will receive and consider evidence regarding the above mentioned criteria.

Notice for applicants with warrants or unpaid fines:

Proof of warrant satisfaction or payment of fines must be submitted at the hearing on the above date and time. Failure to comply with this requirement may result in a delay of the granting/denial of your application.

Failure to appear at this meeting may result in the denial of your license. Individual applicants must appear only in person or by an attorney. Corporate or Limited Liability applicants must appear only by the agent designated on the application or by an attorney. Partnership applicants must appear by a partner listed on the application or by an attorney. If you wish to do so and at your own expense, you may be accompanied by an attorney of your choosing to represent you at this hearing.

You will be given an opportunity to speak on behalf of the application and to respond and challenge any charges or reasons given for the denial. No petitions can be accepted by the committee, unless the people who signed the petition are present at the committee hearing and willing to testify. You may present witnesses under oath and you may also confront and cross-examine opposing witnesses under oath. If you have difficulty with the English language, you should bring an interpreter with you, at your expense, so that you can answer questions and participate in your hearing.

You may examine the application file at this office during regular business hours prior to the hearing date. Inquiries regarding this matter may be directed to the person whose signature appears below.

Limited parking for persons attending meetings in City Hall is available at reduced rates (5 hour limit) at the Milwaukee Center on the southwest corner of East Kilbourn and North Water Street. Parking tickets must be validated in the first floor information booth in City Hall.

PLEASE NOTE: Upon reasonable notice, efforts will be made to accommodate the needs of disabled individuals through sign language interpreters or other auxiliary aids. For additional information or to request this service, contact the Council Services Division ADA Coordinator at (414) 286-2998, Fax - (414) 286-3456, TDD - (414) 286-2025.

JIM OWCZARSKI, CITY CLERK

BY:

Jason Schunk
License Division Manager

If you have questions regarding this notice, please contact the License Division at (414) 286-2238.



Thursday, March 24, 2016



Notice of Public Hearing

MOHAMMAD, Javid I, Agent
AMERICAN SUB at 1114 W NORTH Av
Extended Hours Establishments Renewal Application with Change of Agent and Shareholder and
Food Dealer License Renewal Application

Wednesday, April 06, 2016 at 3:00 PM

To whom it may concern:

The above application has been made by the above named applicant(s). This requires approval from the Licenses Committee and the Common Council of the City of Milwaukee. The hearing before the Licenses Committee will take place on 4/6/2016 at 3:00 PM, in Room 301-B, Third Floor, City Hall. If you wish, you may provide testimony at the hearing regarding the request; see below for further information. You are not required to attend the hearing. Once the Licenses Committee makes its recommendation, this recommendation is forwarded to the full Common Council for approval at its next regularly scheduled hearing. Please review the information below and if you have further questions regarding this process, please contact the License Division at (414) 286-2238.

Important details for those wishing to provide information for the Licenses Committee to consider when making its recommendation:

1. The license application is scheduled to be heard at the above time. Due to other hearings running longer than scheduled, you may have to wait some time to provide your testimony.
2. You must appear in person and testify as to matters that you have personally experienced or seen. (You cannot provide testimony for your neighbor, parent or anyone else; this is considered hearsay and cannot be considered by the committee.)
3. No letters or petitions can be accepted by the committee (unless the person who wrote the letter or the persons who signed the petition are present at the committee hearing and willing to testify).
4. Persons opposed to the license application are given the opportunity to testify first; supporters may testify after the opponents have finished.
5. When you are called to testify, you will be sworn in and asked to give your name, and address. (If your first and/or last names are uncommon please spell them.)
6. You may then provide testimony.
 - a. Include only information relating to the above license application.
 - b. Include only information you have personally witnessed or seen.
 - c. Provide concise and relevant information detailing how this business has affected or may affect the peaceful enjoyment of your neighborhood.
 - d. If by the time you have the opportunity to testify, the information you wish to share has already been provided to the committee, you may state that you agree with the previous testimony. Redundant or repetitive testimony will not assist the committee in making its recommendation.
7. After giving your testimony, the members of the Licenses Committee and the licensee may ask questions regarding the testimony you have given or other factors relating to the license application.
8. Business Competition is not a valid basis for denial or non-renewal of a license.
Please Note: If you have submitted an objection to the above application your objection cannot be considered by the committee unless you personally testify at the hearing.

RESIDENT	MAIL ADDRESS	CITY AND ZIP CODE
CURRENT RESIDENT	1028 W NORTH AVE	MILWAUKEE, WI 53205-1331
CURRENT RESIDENT	1032 W NORTH AVE	MILWAUKEE, WI 53205-1331
CURRENT RESIDENT	1210 W NORTH AVE 201	MILWAUKEE, WI 53205-1259
CURRENT RESIDENT	1210 W NORTH AVE 202	MILWAUKEE, WI 53205-1259
CURRENT RESIDENT	1210 W NORTH AVE 203	MILWAUKEE, WI 53205-1259
CURRENT RESIDENT	1210 W NORTH AVE 204	MILWAUKEE, WI 53205-1259
CURRENT RESIDENT	1210 W NORTH AVE 205	MILWAUKEE, WI 53205-1259
CURRENT RESIDENT	1210 W NORTH AVE 206	MILWAUKEE, WI 53205-1259
CURRENT RESIDENT	1210 W NORTH AVE 207	MILWAUKEE, WI 53205-1259
CURRENT RESIDENT	1210 W NORTH AVE 301	MILWAUKEE, WI 53205-1268
CURRENT RESIDENT	1210 W NORTH AVE 302	MILWAUKEE, WI 53205-1268
CURRENT RESIDENT	1210 W NORTH AVE 303	MILWAUKEE, WI 53205-1268
CURRENT RESIDENT	1210 W NORTH AVE 304	MILWAUKEE, WI 53205-1268
CURRENT RESIDENT	1210 W NORTH AVE 305	MILWAUKEE, WI 53205-1268
CURRENT RESIDENT	1210 W NORTH AVE 306	MILWAUKEE, WI 53205-1268
CURRENT RESIDENT	1210 W NORTH AVE 307	MILWAUKEE, WI 53205-1268
CURRENT RESIDENT	2203 N TEUTONIA AVE	MILWAUKEE, WI 53205-1246
CURRENT RESIDENT	2205 N TEUTONIA AVE	MILWAUKEE, WI 53205-1246
CURRENT RESIDENT	2209 N TEUTONIA AVE	MILWAUKEE, WI 53205-1246
CURRENT RESIDENT	2211 N TEUTONIA AVE	MILWAUKEE, WI 53205-1246
CURRENT RESIDENT	2215 N TEUTONIA AVE	MILWAUKEE, WI 53205-1246
CURRENT RESIDENT	2217 N TEUTONIA AVE	MILWAUKEE, WI 53205-1246
CURRENT RESIDENT	2221 N TEUTONIA AVE	MILWAUKEE, WI 53205-1246
CURRENT RESIDENT	2223 N TEUTONIA AVE	MILWAUKEE, WI 53205-1246
CURRENT RESIDENT	2225 N TEUTONIA AVE	MILWAUKEE, WI 53205-1246
CURRENT RESIDENT	2231 N 11TH ST	MILWAUKEE, WI 53205-1317
CURRENT RESIDENT	2231 N TEUTONIA AVE	MILWAUKEE, WI 53205-1246
CURRENT RESIDENT	2231A N 11TH ST	MILWAUKEE, WI 53205-1317
CURRENT RESIDENT	2233 N 11TH ST	MILWAUKEE, WI 53205-1317
CURRENT RESIDENT	2321 N 11TH ST	MILWAUKEE, WI 53206-3124
CURRENT RESIDENT	2324 N 12TH ST	MILWAUKEE, WI 53206-2501
CURRENT RESIDENT	2326 N 12TH ST	MILWAUKEE, WI 53206-2501
CURRENT RESIDENT	2329A N 12TH ST	MILWAUKEE, WI 53206-2502
CURRENT RESIDENT	2332 N 12TH ST	MILWAUKEE, WI 53206-2501
CURRENT RESIDENT	2333 N 11TH ST	MILWAUKEE, WI 53206-3124
CURRENT RESIDENT	2334 N 12TH ST	MILWAUKEE, WI 53206-2501
CURRENT RESIDENT	2346 N 12TH ST	MILWAUKEE, WI 53206-2501
CURRENT RESIDENT	2348 N 12TH ST	MILWAUKEE, WI 53206-2501
CURRENT RESIDENT	2354 N 12TH ST	MILWAUKEE, WI 53206-2501
CURRENT RESIDENT	2356 N 12TH ST	MILWAUKEE, WI 53206-2501

Total Records: 41

Radius: 250.0 feet and Center of Circle: 1114 W North AV



**EXTENDED HOURS ESTABLISHMENT
RENEWAL LICENSE SUPPLEMENTAL
APPLICATION & PLAN OF OPERATION**

Office of the City Clerk License Division
200 E. Wells St. Room 105, Milwaukee, WI 53202
(414) 286-2238 email address: license@milwaukee.gov www.milwaukee.gov/license

Current License # 24HRS 197746 AMERICAN SUB, INC 1114 W NORTH AV

SECTION I LICENSES, OCCUPANCY & PARKING

What type of business is operated at this location? (check all that apply) Convenience Store Filling Station
 Personal Service Establishment Recording Studio Restaurant, Sit-Down Restaurant, Fast-Food/Carry Out

What other types of licenses or permits do you, or will you, hold at this location? (check all that apply)
 Occupancy Permit Gas Station Cigarette Food Class "B" Tavern Other: _____

<p>RESTAURANTS ONLY:</p> <p>Legal Occupancy Limit/Capacity ▶ <u>0</u> <i>CARRY OUT</i></p>	<p>RESTAURANTS & PERSONAL SERVICE ESTABLISHMENTS ONLY:</p> <p>Number of Off-Street Parking Places ▶ <u>22</u></p>
---	--

SECTION II HOURS OF OPERATION

Are there any changes to the current hours of operation (as listed on your current license) or number of customers expected each day?
 NO If NO, skip this section and go to Section III
 YES If YES, provide all proposed operating hours below. If closed on a certain day of the week, write "closed."
 Check here if proposed change of hours of operation is to be applied to a Food License

DAY OF THE WEEK	Opening Time (include AM/PM)	Closing Time (include AM/PM)	Number of customers expected each day
Sunday	10 AM	4 AM	65
Monday	10 AM	4 AM	80
Tuesday	10 AM	4 AM	80
Wednesday	10 AM	4 AM	95
Thursday	10 AM	4 AM	100
Friday	10 AM	4 AM	115
Saturday	10 AM	4 AM	105

SECTION III PLANS FOR SECURITY, LITTER & NOISE

How is security provided at the premise?
 Security Cameras Alarm System Other: _____

Who is responsible for keeping the grounds clean of litter and debris?
 Licensee Building Owner Employees Hired Maintenance Other: _____

How are the grounds kept clean of litter and debris?
 Sweep Pressure Wash Pick Up Litter Garbage Cans Outside Other: _____

How often are the grounds cleaned of litter and debris? Daily Weekly Other: _____

How are noise issues prevented or addressed?
 Security Call police Signs posted Manager approaches customer(s) Other: _____

I agree to have all licenses I hold at this location aligned to expire on the same day. M. Javilal
Signature of Licensee



FOOD DEALER LICENSE SUPPLEMENTAL RENEWAL APPLICATION

Office of the City Clerk License Division
 200 E. Wells St. Room 105, Milwaukee, WI 53202
 (414) 286-2238 license@milwaukee.gov www.milwaukee.gov/license

MOHAMMAD, Javid I, Agent
 AMERICAN SUB, INC
 1114 W NORTH AV
 MILWAUKEE WI 53205

RENEWAL FEE = \$800

Current License Expiration Date: 4/30/2016
 Application Due Date 2/17/2016
 \$75 Late Fee Begins 2/18/2016

FREST 6674

SECTION 1 – BUSINESS OPERATIONS

Are there any changes to the current hours of operation? NO YES If yes, describe changes:

Your current hours of operation are listed on your current license.
 Please note: If you will be open earlier or later than the hours listed on your current license for even one event or holiday (for example, St. Patrick's Day, Brewers Opening Day, etc.) during the license period, this must be reported and printed on your license.

Do you purchase, sell or exchange any secondhand articles of personal property (including used cell phones)?
 NO YES If yes, you must also apply for a Secondhand Dealer License.

SECTION 2 – PLAN OF OPERATION (LITTER/NOISE ISSUES)

Are there any changes to your Litter/Noise plan? NO YES If yes, answer all questions below:

What are your plans to keep the grounds clean? (check all that apply)
 Sweep Pressure Wash Pick Up Litter Hired Maintenance Building Owner's Responsibility Garbage Cans Outside
 Other _____

How often will the grounds be cleaned?
 Daily Weekly As Needed Monthly Other _____

Who is responsible to keep the grounds clean? (check all that apply)
 Licensee Building Owner Employees Hired Maintenance Other _____

How are noise issues prevented/addressed? (check all that apply)
 Security Manager approaches customer(s) Call police Signs posted Other _____

SECTION 3 - SIGNATURE

By signing below, I certify that all the information on this application is correct and acknowledge that any change in the information on the application shall be reported to the City Clerk's License Division within 10 days of the change. I shall promptly notify the City Clerk's License Division in writing if my establishment ceases operation. If a restaurant, I shall not willfully refuse to provide those services offered under this license to add charges or required deposits not required of the general public because of race, color sex, religion, national origin or ancestry, age handicap, lawful source of income, marital status, sexual orientation, gender identity or expression, familial status or the fact that the person is now or has been a member of military service, whether dressed in uniform or not.

The current license includes the following business operations: **DHS - MODERATE, Restaurant, Sales \$20,001 - \$200,000**
 Except for any changes of hours of operation listed in Section 1, I confirm that no changes are being made to the business operations for the 2015-2016 license period.

SIGNATURE OF INDIVIDUAL, PARTNER, AGENT OR 20% OR MORE SHAREHOLDER M. Javid Iqbal.



CITY OF MILWAUKEE
OFFICE OF THE CITY CLERK

Thursday, March 24, 2016

COMMITTEE MEETING NOTICE

AD 15

SINGH, Balwinder, Agent
ADAM MINI MART, LLC
2101 N 38TH St

MILWAUKEE, WI 53208

You are requested to attend a hearing which is to be held in Room 301-B, Third Floor, City Hall on:

Wednesday, April 06, 2016 at 03:00 PM

Regarding: Your Class A Malt and Food Dealer's License Renewal Applications as agent for "ADAM MINI MART, LLC" for "LLOYD FOOD" at 2101 N 38TH St.

There is a possibility that your application may be denied for one or more of the following reasons: The recommendation of the committee regarding the application shall be based on evidence presented at the hearing. Per MCO 85-4-4, unless otherwise specified in the code, probative evidence concerning non-renewal, suspension or revocation may include evidence of the following: failure of the applicant to meet municipal qualifications, pending charges against or the conviction of any felony, misdemeanor, municipal offense or other offense, the circumstances of which substantially relate to the circumstances of the particular licensed or permitted activity, by the applicant or by any employee or other agent of the applicant. If the activities of the applicant involve a licensed premises, whether the premises tends to facilitate a public or private nuisance or has been the source of congregations of persons which have resulted in any of the following: disturbance of the peace; illegal drug activity; public drunkenness; drinking in public; harassment of passers-by; gambling; prostitution; sale of stolen goods; public urination; theft; assaults; battery; acts of vandalism including graffiti, excessive littering, loitering, illegal parking, loud noise at times when the licensed premise is open for business; traffic violations; curfew violations; lewd conduct; display of materials harmful to minors, pursuant to s. 106-9.6; or any other factor which reasonably relates to the public health, safety and welfare, or failure to comply with the approved plan of operation. See attached police report or correspondence.

Notice for applicants with warrants or unpaid fines: Proof of warrant satisfaction or payment of fines must be submitted at the hearing on the above date and time. Failure to comply with this requirement may result in a delay of the granting/denial of your application.

Failure to appear at this meeting may result in the denial of your license. Individual applicants must appear only in person or by an attorney. Corporate or Limited Liability applicants must appear only by the agent designated on the application or by an attorney. Partnership applicants must appear by a partner listed on the application or by an attorney. If you wish to do so and at your own expense, you may be accompanied by an attorney of your choosing to represent you at this hearing.

You will be given an opportunity to speak on behalf of the application and to respond and challenge any charges or reasons given for the denial. No petitions can be accepted by the committee, unless the people who signed the petition are present at the committee hearing and willing to testify. You may present witnesses under oath and you may also confront and cross-examine opposing witnesses under oath. If you have difficulty with the English language, you should bring an interpreter with you, at your expense, so that you can answer questions and participate in your hearing.

You may examine the application file at this office during regular business hours prior to the hearing date. Inquiries regarding this matter may be directed to the person whose signature appears below.

Limited parking for persons attending meetings in City Hall is available at reduced rates (5 hour limit) at the Milwaukee Center on the southwest corner of East Kilbourn and North Water Street. Parking tickets must be validated in the first floor information booth in City Hall.

PLEASE NOTE: Upon reasonable notice, efforts will be made to accommodate the needs of disabled individuals through sign language interpreters or other auxiliary aids. For additional information or to request this service, contact the Council Services Division ADA Coordinator at (414) 286-2998, Fax - (414) 286-3456, TDD - (414) 286-2025.

JIM OWCZARSKI, CITY CLERK

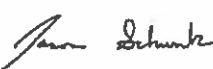
BY: 

Jason Schunk
License Division Manager

If you have questions regarding this notice, please contact the License Division at (414) 286-2238.

200 E. Wells Street, Room 105, City Hall, Milwaukee, WI 53202. www.milwaukee.gov/license
Phone: (414) 286-2238 Fax: (414) 286-3057 Email Address: License@milwaukee.gov

MILWAUKEE POLICE DEPARTMENT
LICENSE INVESTIGATION UNIT

CRIMINAL RECORD/ORDINANCE VIOLATION/INCIDENTS
SYNOPSIS

DATE: 02/24/2016

LICENSE TYPE: CLASS A MALT

NEW:

RENEWAL: X

No. 226059

Application Date: 02/24/2016

Expiration Date:

License Location: 2101 N. 38th Street

Aldermanic District:

Business Name: Adam Mini Mart LLC

Licensee/Applicant: Singh, Balwinder

(Last Name, First Name, MI)

Date of Birth: 06/01/1965

Male:

Female:

Home Address: 4065 S. 84th St. #8

City: Greenfield

State: WI

Zip Code: 53228

Home Phone: (414) 327-8725

This report is written by Police Officer Gilbert Gwinn, assigned to the License Investigation Unit, Days.

The Milwaukee Police Department's investigation regarding this application revealed the following:

1. On 03/14/2011 at 5:44 pm, Milwaukee police were conducting sales of alcohol to underage persons and had a police aide who is under the age of 21, enter 2101 N 38th in attempts to purchase liquor. The aide was sold a 6 pack of Heineken beer even though he provided his ID that showed him to be under the age of 21. The clerk was identified as Vikramsinh Vala who denied selling any alcohol to an underage person. The listed agent, Balwinder Singh, was not on scene, however was advised by officers of the incident and cited. The clerk was verbally warned.

Charge: Sale of Alcohol to Underage Person

Finding: Guilty

Sentence: \$171.00 fine

Date: 05/04/2011

Case: 11038870

=====

2. On 07/01/2013 a Milwaukee police officer observed a subject, later identified as Emmanuel Miler, standing underneath the "No Loitering" sign posted on the building at 2101 North 38th Street (Lloyd Foods). Officers approached Miller and asked him why he was standing under the sign, to which Miller replied, "Oh, I work here". Miller then made a movement that caused the officers to fear for their safety, resulting in the officers controlling Miller's movements. Miller admitted to officers that he had marijuana in his pants pocket. Miller was subsequently arrested and told officers that while employed there, he had been making around \$250.00 a day selling marijuana from the store. The applicant was contacted by officers and confirmed that Miller was employed at that location. Milwaukee police incident report number 131820108 filed.
3. On 11/09/2013 the applicant was cited at 1433 West North Avenue in the city of Milwaukee for Sale of Cigarettes to Minor/Underage.

Charge: Sale of Cigarettes to Minor/Underage
Finding: Guilty
Sentence: \$100.00 fine
Date: 01/10/2014
Case: 13106745

=====

4. On 10/24/2014 at 9:02pm officers responded to 2101 N. 38th St, Lloyd Food, for an Armed Robbery complaint. The investigation revealed that two armed subjects came into the store at closing. They were able to obtain access to the glassed in register area due to the door being unlocked because of the proximity to closing. The suspects obtained \$800.00 in cash and cigarettes. One of the employees called 911 when the suspects left. Video surveillance was recovered and showed the suspects entered at 8:53pm.
- =====

5. On 07/20/2015 the applicant was cited at 3018 North 12th Street in the city of Milwaukee for Building Code Violations.

Charge: Building Code Violations
Finding: Guilty
Sentence: \$780.00 fine
Date: 02/09/2016
Case: 15055370

6. On 11/14/2015 a 16 year old, working in conjunction with Milwaukee police, was able to purchase a Swisher Sweet cigar from the cashier at 2101 North 38th Street (Lloyd Food). An enrollment letter for M.A.R.T.S. was mailed to the applicant, as of 12/15/2015 the applicant had not enrolled and a citation was issued.

Charge:	Sale of Cigarettes to Minor/Underage
Finding:	Guilty
Sentence:	\$260.00 fine
Date:	02/09/2016
Case:	16001081

MILWAUKEE POLICE DEPARTMENT

REPORT OF INCIDENTS INVOLVING LICENSED PERSONS OR PREMISES

TO: Derrick L. HARRIS

Business Name: Lloyd Food
Address of Licensed Premises: 2101 N 38th St.
Business Phone: 414-444-8004

District: 3

Type of License: Class A

Violation / Incident #

Date of Incident: 11/14/15

Licensee or Manager on premises at time of violation / incident? Yes No

Licensee cooperative? Yes No (if no, explain in narrative section)

Licensee Notified by Officer: PO Jennifer PHILLIPS

Date: 11/14/15

Time: 11:47A

Licensee or Agent's Name: SINGH, Balwinder
Home Address: 4065 S. 84th St. Greenfield, WI 53228

Date of Birth: 06/01/65
Home Phone: 414-327-8725

Co-Licensee Name:
Home Address:
Class S License Number:

Date of Birth:
Home Phone:

Bartender Name:
Home Address:
Class D License Number:

Date of Birth:
Home Phone:

Licensed Person / Public Pass. Vehicle, etc.:
Home Address:
Class D License Number:

Date of Birth:
Home Phone:

VIOLATION/INCIDENT - DESCRIBE FACTS AND CIRCUMSTANCES IN NARRATIVE SECTION

Name of Person Cited: Singh, Balwinder
Citation Number: 48973511160

Violation & Ord. / Statue No.: 106-30-2a Sell Tob Min

Date of Birth: 06/01/65
Court Date: 01/29/16

Name of Person Cited:
Citation Number:

Violation & Ord. / Statue No.:

Date of Birth:
Court Date:

Name of Person Cited:
Citation Number:

Violation & Ord. / Statue No.:

Date of Birth:
Court Date:

Name of Person Cited:
Citation Number:

Violation & Ord. / Statue No.:

Date of Birth:
Court Date:

Name of Person Cited:
Citation Number:

Violation & Ord. / Statue No.:

Date of Birth:
Court Date:

Investigating Officer: PO Jennifer PHILLIPS

District / Bureau: Cent Book

Date: 12/15/15

Commanding Officer

12-18-15
Date

DISPOSITION - FOR LICENSING ONLY

Citation No.	Case Number	Disposition	Judge	Date

LICENSE INVESTIGATION UNIT

Received 12-18-15

Referred

By 

PA-33E Narrative

This report was written by PO Jennfier PHILLIPS assigned to Central Booking, Late Shift.

On Saturday, November 14, 2015, I was assigned to the Wisconsin Wins Tobacco Initiative, which checks area vendors for age compliance tobacco purchases. Assisting in this assignment was Timothy M. WILKINS B/M 09/01/98 of 3526 W. Sarnow St. Milwaukee, WI 53208. WILKINS is 16 years old and not of legal age to purchase tobacco. A photo of WILKINS was taken at the beginning of the assignment for identification.

At approximately 11:47A, WILKINS entered Lloyd Food, located at 2101 N. 38th St., and purchased a Swisher Sweet White Cigar. WILKINS provided a description of the cashier that sold him the tobacco. I entered the store and spoke with the cashier that matched the description. The subject was identified as Charanjeet KAUR A/F 07/22/67. KAUR admitted she sold WILKINS tobacco. KAUR was advised an enrollment letter for the M.A.R.T.S. program would be mailed to the agent.

As of 12/15/15, the agent had not enrolled in the M.A.R.T.S. program, therefore, a citation was issued.



Thursday, March 24, 2016



Notice of Public Hearing

SINGH, Balwinder, Agent
LLOYD FOOD at 2101 N 38TH St
Class A Malt and Food Dealer's License Renewal Applications

Wednesday, April 06, 2016 at 3:00 PM

To whom it may concern:

The above application has been made by the above named applicant(s). This requires approval from the Licenses Committee and the Common Council of the City of Milwaukee. The hearing before the Licenses Committee will take place on 4/6/2016 at 3:00 PM, in Room 301-B, Third Floor, City Hall. If you wish, you may provide testimony at the hearing regarding the request; see below for further information. You are not required to attend the hearing. Once the Licenses Committee makes its recommendation, this recommendation is forwarded to the full Common Council for approval at its next regularly scheduled hearing. Please review the information below and if you have further questions regarding this process, please contact the License Division at (414) 286-2238.

Important details for those wishing to provide information for the Licenses Committee to consider when making its recommendation:

1. The license application is scheduled to be heard at the above time. Due to other hearings running longer than scheduled, you may have to wait some time to provide your testimony.
2. You must appear in person and testify as to matters that you have personally experienced or seen. (You cannot provide testimony for your neighbor, parent or anyone else; this is considered hearsay and cannot be considered by the committee.)
3. No letters or petitions can be accepted by the committee (unless the person who wrote the letter or the persons who signed the petition are present at the committee hearing and willing to testify).
4. Persons opposed to the license application are given the opportunity to testify first; supporters may testify after the opponents have finished.
5. When you are called to testify, you will be sworn in and asked to give your name, and address. (If your first and/or last names are uncommon please spell them.)
6. You may then provide testimony.
 - a. Include only information relating to the above license application.
 - b. Include only information you have personally witnessed or seen.
 - c. Provide concise and relevant information detailing how this business has affected or may affect the peaceful enjoyment of your neighborhood.
 - d. If by the time you have the opportunity to testify, the information you wish to share has already been provided to the committee, you may state that you agree with the previous testimony. Redundant or repetitive testimony will not assist the committee in making its recommendation.
7. After giving your testimony, the members of the Licenses Committee and the licensee may ask questions regarding the testimony you have given or other factors relating to the license application.
8. Business Competition is not a valid basis for denial or non-renewal of a license.
Please Note: If you have submitted an objection to the above application your objection cannot be considered by the committee unless you personally testify at the hearing.

RESIDENT	MAIL ADDRESS	CITY AND ZIP CODE
CURRENT RESIDENT	2014 N 38TH ST	MILWAUKEE, WI 53208-1861
CURRENT RESIDENT	2014 N 39TH ST	MILWAUKEE, WI 53208-1863
CURRENT RESIDENT	2014A N 38TH ST	MILWAUKEE, WI 53208-1861
CURRENT RESIDENT	2017 N 38TH ST	MILWAUKEE, WI 53208-1862
CURRENT RESIDENT	2020 N 38TH ST	MILWAUKEE, WI 53208-1861
CURRENT RESIDENT	2020 N 39TH ST	MILWAUKEE, WI 53208-1863
CURRENT RESIDENT	2021 N 38TH ST	MILWAUKEE, WI 53208-1862
CURRENT RESIDENT	2025 N 38TH ST	MILWAUKEE, WI 53208-1862
CURRENT RESIDENT	2030 N 38TH ST	MILWAUKEE, WI 53208-1861
CURRENT RESIDENT	2031 N 37TH ST	MILWAUKEE, WI 53208-1804
CURRENT RESIDENT	2031A N 37TH ST	MILWAUKEE, WI 53208-1804
CURRENT RESIDENT	2032 N 38TH ST	MILWAUKEE, WI 53208-1861
CURRENT RESIDENT	2036 N 38TH ST	MILWAUKEE, WI 53208-1861
CURRENT RESIDENT	2036A N 38TH ST	MILWAUKEE, WI 53208-1861
CURRENT RESIDENT	2037 N 37TH ST	MILWAUKEE, WI 53208-1804
CURRENT RESIDENT	2039 N 37TH ST	MILWAUKEE, WI 53208-1804
CURRENT RESIDENT	2040 N 39TH ST	MILWAUKEE, WI 53208-1863
CURRENT RESIDENT	2103 N 37TH ST	MILWAUKEE, WI 53208-1326
CURRENT RESIDENT	2103 N 39TH ST	MILWAUKEE, WI 53208-1334
CURRENT RESIDENT	2106 N 39TH ST	MILWAUKEE, WI 53208-1333
CURRENT RESIDENT	2107 N 39TH ST	MILWAUKEE, WI 53208-1334
CURRENT RESIDENT	2108 N 38TH ST	MILWAUKEE, WI 53208-1329
CURRENT RESIDENT	2108 N 39TH ST	MILWAUKEE, WI 53208-1333
CURRENT RESIDENT	2109 N 37TH ST	MILWAUKEE, WI 53208-1326
CURRENT RESIDENT	2109 N 38TH ST	MILWAUKEE, WI 53208-1330
CURRENT RESIDENT	2111 N 38TH ST	MILWAUKEE, WI 53208-1330
CURRENT RESIDENT	2111 N 39TH ST	MILWAUKEE, WI 53208-1334
CURRENT RESIDENT	2113 N 37TH ST	MILWAUKEE, WI 53208-1326
CURRENT RESIDENT	2114 N 38TH ST	MILWAUKEE, WI 53208-1329
CURRENT RESIDENT	2117 N 37TH ST	MILWAUKEE, WI 53208-1326
CURRENT RESIDENT	2118 N 38TH ST	MILWAUKEE, WI 53208-1329
CURRENT RESIDENT	2118 N 39TH ST	MILWAUKEE, WI 53208-1333
CURRENT RESIDENT	2120 N 38TH ST	MILWAUKEE, WI 53208-1329
CURRENT RESIDENT	2120 N 39TH ST	MILWAUKEE, WI 53208-1333
CURRENT RESIDENT	2121 N 39TH ST	MILWAUKEE, WI 53208-1334
CURRENT RESIDENT	2125 N 37TH ST	MILWAUKEE, WI 53208-1326
CURRENT RESIDENT	2125 N 38TH ST	MILWAUKEE, WI 53208-1330
CURRENT RESIDENT	2126 N 38TH ST	MILWAUKEE, WI 53208-1329
CURRENT RESIDENT	2127 N 39TH ST	MILWAUKEE, WI 53208-1334
CURRENT RESIDENT	2129 N 39TH ST	MILWAUKEE, WI 53208-1334
CURRENT RESIDENT	2130 N 38TH ST	MILWAUKEE, WI 53208-1329
CURRENT RESIDENT	2131 N 37TH ST	MILWAUKEE, WI 53208-1326
CURRENT RESIDENT	2132 N 38TH ST	MILWAUKEE, WI 53208-1329
CURRENT RESIDENT	2134 N 38TH ST	MILWAUKEE, WI 53208-1329
CURRENT RESIDENT	2137 N 38TH ST	MILWAUKEE, WI 53208-1330
CURRENT RESIDENT	2138 N 39TH ST	MILWAUKEE, WI 53208-1333
CURRENT RESIDENT	2140 N 39TH ST	MILWAUKEE, WI 53208-1333
CURRENT RESIDENT	2141 N 38TH ST	MILWAUKEE, WI 53208-1330

Total Records: 49

Radius: 250.0 feet and Center of Circle: 2101 N 38th ST

2015-2016 Plan of Operation for 2101 N 38TH ST

1. Litter and Noise

How are the grounds kept clean? Sweep Pressure Wash Pick Up Litter Other: _____

How often will grounds be cleaned? Daily Weekly Other: _____

Grounds Cleaned By: Licensee Building Owner Employees Hired Maintenance Other: _____

How are noise issues prevented and/or addressed? Security Manager approaches customer(s) Call Police

Signs Posted Other: _____

2. Smoking and Sanitation

Are there designated outdoor smoking areas? No Yes

If yes, describe the area(s) and provide location(s): No smoking allowed in or around store.

Number of Garbage Cans: Inside: 1 Locations: Near door

Outside: 2 Locations: Side of building

Is a Crowd Control Barrier used? No Yes If yes, describe: _____

Describe sanitation facilities (restrooms): One bathroom at rear of store

Provide name of solid waste contractor: Waste Management

3. Security

Are there parking spaces on the premises? No Yes If yes, number of spaces: _____ and describe security provisions: _____

Are there designated loading areas? No Yes If yes, describe security provisions _____

Do you have security personnel on the premise? No Yes If yes, how many? 1

AND What are their responsibilities? Watch door + customers in store

What security equipment do they use? none

List their licensing, certification or training credentials: none

Are there security cameras? No Yes If yes, list all locations: 12 cameras (4 inside, 8 outside) at various location.

Are searches and/or identification checks conducted upon entry? No Yes If yes, describe: _____

4. Percentage of Sales (must total 100%)

Alcohol 10 % Food Sales 80 % Entertainment 0 % Other 10 %

5. Businesses On The Premise (choose all that apply):

- | | | | |
|--|--|--|---|
| <input type="checkbox"/> Full Service Restaurant | <input type="checkbox"/> Cafe/Coffee Shop | <input type="checkbox"/> Deli or Fast Food Rest. | <input type="checkbox"/> Private/Fraternal/Veterans' Club |
| <input type="checkbox"/> Night Club | <input type="checkbox"/> Tavern | <input type="checkbox"/> Cocktail Lounge | <input type="checkbox"/> Teen Club |
| <input type="checkbox"/> Bowling Alley | <input type="checkbox"/> Hotel | <input type="checkbox"/> Banquet Hall | <input type="checkbox"/> Sports Facility |
| <input type="checkbox"/> Liquor Store | <input checked="" type="checkbox"/> Corner Store | <input type="checkbox"/> Supermarket | <input checked="" type="checkbox"/> Convenience Store |
| <input type="checkbox"/> Gas Station | <input type="checkbox"/> Other _____ | | |

6. Hours of Operation and Age Restriction

Are there any changes to the current hours of operation or age restriction? No Yes If yes, describe _____

Please Note: If you will be open earlier or later than the hours listed on your current license for even one event or holiday (for example, St. Patrick's Day, Brewers Opening Day, etc.) during the license period, this must be reported and printed on your license. Your hours of operation and age restriction are listed on your current license.

7. Floor Plan

Are there any changes to the current floor plan? No Yes If yes, describe _____

AND submit a new floor plan with this application. Changes in floor plan include changing the location of tables, games, etc. within your current licensed premises. If your changes include adding any additional areas or square footage to your premises, or any renovations to the building will be done, a Permanent Extension of Premises application must be filed.



FOOD DEALER LICENSE SUPPLEMENTAL RENEWAL APPLICATION

Office of the City Clerk License Division
 200 E. Wells St. Room 105, Milwaukee, WI 53202
 (414) 286-2238 license@milwaukee.gov www.milwaukee.gov/license

SINGH, Balwinder, Agent
 ADAM MINI MART, LLC
 2101 N 38TH ST
 MILWAUKEE WI 53208

RENEWAL FEE = \$575

FOOD S728

Current License Expiration Date: 5/19/2016
 Application Due Date 2/17/2016
 \$75 Late Fee Begins 2/18/2016

SECTION 1 – BUSINESS OPERATIONS

Are there any changes to the current hours of operation? NO YES If yes, describe changes:

Your current hours of operation are listed on your current license.

Please note: If you will be open earlier or later than the hours listed on your current license for even one event or holiday (for example, St. Patrick's Day, Brewers Opening Day, etc.) during the license period, this must be reported and printed on your license.

Do you purchase, sell or exchange any secondhand articles of personal property (including used cell phones)?
 NO YES If yes, you must also apply for a Secondhand Dealer License.

SECTION 2 – PLAN OF OPERATION (LITTER/NOISE ISSUES)

Are there any changes to your Litter/Noise plan? NO YES If yes, answer all questions below:

What are your plans to keep the grounds clean? (check all that apply)

- Sweep Pressure Wash Pick Up Litter Hired Maintenance Building Owner's Responsibility Garbage Cans Outside
 Other _____

How often will the grounds be cleaned?

- Daily Weekly As Needed Monthly Other _____

Who is responsible to keep the grounds clean? (check all that apply)

- Licensee Building Owner Employees Hired Maintenance Other _____

How are noise issues prevented/addressed? (check all that apply)

- Security Manager approaches customer(s) Call police Signs posted Other _____

SECTION 3 - SIGNATURE

By signing below, I certify that all the information on this application is correct and acknowledge that any change in the information on the application shall be reported to the City Clerk's License Division within 10 days of the change. I shall promptly notify the City Clerk's License Division in writing if my establishment ceases operation. If a restaurant, I shall not willfully refuse to provide those services offered under this license to add charges or required deposits not required of the general public because of race, color sex, religion, national origin or ancestry, age handicap, lawful source of income, marital status, sexual orientation, gender identity or expression, familial status or the fact that the person is now or has been a member of military service, whether dressed in uniform or not.

The current license includes the following business operations: **Processing, Hazardous Foods, Sales \$20,001 - \$200,000, Convenience**

Except for any changes of hours of operation listed in Section 1, I confirm that no changes are being made to the business operations for the 2015-2016 license period.

SIGNATURE OF INDIVIDUAL, PARTNER, AGENT OR 20% OR MORE SHAREHOLDER

Balwinder Singh

ALSO COMPLETE REVERSE SIDE →



CITY OF MILWAUKEE
OFFICE OF THE CITY CLERK

Tuesday, March 29, 2016

COMMITTEE MEETING NOTICE

AD 15

TEWELDE, Fitsum G, Agent
F & M Group LLC
2414 W FOND DU LAC Av

Milwaukee, WI 53206

You are requested to attend a hearing which is to be held in Room 301-B, Third Floor, City Hall on:

Wednesday, April 06, 2016 at 03:00 PM

Regarding: Your written statement setting forth the change in circumstance for 2414 W Fond du Lac Ave, since the prior denial. A hearing will be held on April 6, 2016 to allow the applicant an opportunity to show that a change of circumstances had taken place consistent with the Milwaukee Code of Ordinances. If such a showing is made, the matter will be scheduled for a hearing on the merits of the application. If such a showing is not made, a hearing on the merits of the application will not be scheduled.

There is a possibility that your application may be denied for one or more of the following reasons: Granting such a request and subsequent granting of a license will lead to conduct which is detrimental to the health, safety and welfare of the neighborhood and a continued over concentration of alcohol beverage outlets in the neighborhood.

Notice for applicants with warrants or unpaid fines:

Proof of warrant satisfaction or payment of fines must be submitted at the hearing on the above date and time. Failure to comply with this requirement may result in a delay of the granting/denial of your application.

Failure to appear at this meeting may result in the denial of your license. Individual applicants must appear only in person or by an attorney. Corporate or Limited Liability applicants must appear only by the agent designated on the application or by an attorney. Partnership applicants must appear by a partner listed on the application or by an attorney. If you wish to do so and at your own expense, you may be accompanied by an attorney of your choosing to represent you at this hearing.

You will be given an opportunity to speak on behalf of the application and to respond and challenge any charges or reasons given for the denial. No petitions can be accepted by the committee, unless the people who signed the petition are present at the committee hearing and willing to testify. You may present witnesses under oath and you may also confront and cross-examine opposing witnesses under oath. If you have difficulty with the English language, you should bring an interpreter with you, at your expense, so that you can answer questions and participate in your hearing.

You may examine the application file at this office during regular business hours prior to the hearing date. Inquiries regarding this matter may be directed to the person whose signature appears below.

Limited parking for persons attending meetings in City Hall is available at reduced rates (5 hour limit) at the Milwaukee Center on the southwest corner of East Kilbourn and North Water Street. Parking tickets must be validated in the first floor information booth in City Hall.

PLEASE NOTE: Upon reasonable notice, efforts will be made to accommodate the needs of disabled individuals through sign language interpreters or other auxiliary aids. For additional information or to request this service, contact the Council Services Division ADA Coordinator at (414) 286-2998, Fax - (414) 286-3456, TDD - (414) 286-2025.

JIM OWZARSKI, CITY CLERK

BY:

Jason Schunk
License Division Manager

If you have questions regarding this notice, please contact the License Division at (414) 286-2238.



CITY OF MILWAUKEE
OFFICE OF THE CITY CLERK

Tuesday, March 29, 2016

COMMITTEE MEETING NOTICE

AD 15

TEWELDE, Fitsum G, Agent
F & M Group LLC
8624 W Crossfield Ave

Milwaukee, WI 53225

You are requested to attend a hearing which is to be held in Room 301-B, Third Floor, City Hall on:

Wednesday, April 06, 2016 at 03:00 PM

Regarding: Your written statement setting forth the change in circumstances for 2414 W Fond du Lac Ave, since the prior denial. A hearing will be held on April 6, 2016 to allow the license applicant an opportunity to show that a change of circumstances had taken place consistent with the Milwaukee Code of Ordinances. If such a showing is made, the matter will be scheduled for a hearing on the merits of the application. If such a showing is not made, a hearing on the merits of the application will not be scheduled.

There is a possibility that your application may be denied for one or more of the following reasons: Granting such a request and subsequent granting of a license will lead to conduct which is detrimental to the health, safety and welfare of the neighborhood and a continued over concentration of alcohol beverage outlets in the neighborhood.

Notice for applicants with warrants or unpaid fines:

Proof of warrant satisfaction or payment of fines must be submitted at the hearing on the above date and time. Failure to comply with this requirement may result in a delay of the granting/denial of your application.

Failure to appear at this meeting may result in the denial of your license. Individual applicants must appear only in person or by an attorney. Corporate or Limited Liability applicants must appear only by the agent designated on the application or by an attorney. Partnership applicants must appear by a partner listed on the application or by an attorney, if you wish to do so and at your own expense, you may be accompanied by an attorney of your choosing to represent you at this hearing.

You will be given an opportunity to speak on behalf of the application and to respond and challenge any charges or reasons given for the denial. No petitions can be accepted by the committee, unless the people who signed the petition are present at the committee hearing and willing to testify. You may present witnesses under oath and you may also confront and cross-examine opposing witnesses under oath. If you have difficulty with the English language, you should bring an interpreter with you, at your expense, so that you can answer questions and participate in your hearing.

You may examine the application file at this office during regular business hours prior to the hearing date. Inquiries regarding this matter may be directed to the person whose signature appears below.

Limited parking for persons attending meetings in City Hall is available at reduced rates (5 hour limit) at the Milwaukee Center on the southwest corner of East Kilbourn and North Water Street. Parking tickets must be validated in the first floor information booth in City Hall.

PLEASE NOTE: Upon reasonable notice, efforts will be made to accommodate the needs of disabled individuals through sign language interpreters or other auxiliary aids. For additional information or to request this service, contact the Council Services Division ADA Coordinator at (414) 286-2998, Fax - (414) 286-3456, TDD - (414) 286-2025.

JIM OWCZARSKI, CITY CLERK

BY: _____

Jason Schunk
License Division Manager

If you have questions regarding this notice, please contact the License Division at (414) 286-2238.

Food Dealer Concentration For 2414 W Fond Du Lac Av

City of Milwaukee, Wisconsin



- Legend -

- City limits
- Parcels
- Freeways**
 - Freeways
 - Exit ramps
 - Entry ramps
 - Ramps
- Major streets**
- Streets**
- Waterways**
- Food licenses**
 - Food dealer - retail
 - Food dealer - restaurant
 - Food distributor
 - Meal service establishment/commu
 - Food manufacturer



- Notes -

Licensed food dealers within a half mile radius centered on 2414 W Fond Du Lac Ave on March 29, 2016



Department of Administration - ITMD

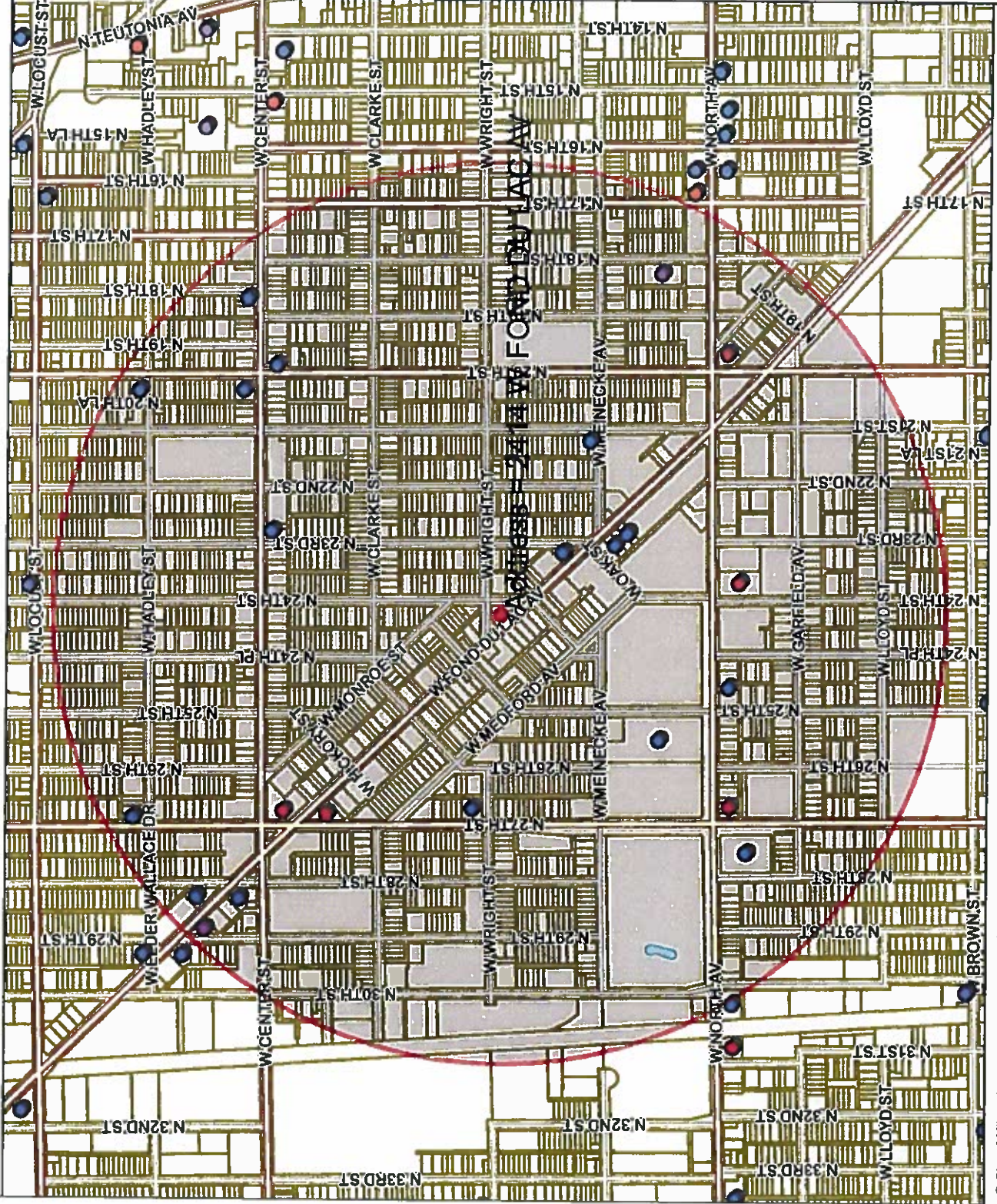

Map Scale: 1: 10,000

© City of Milwaukee, Wisconsin
 Map Milwaukee: Property Information
 Disclaimer 3/29/2016

Licensed Food Dealers Within a Half Mile Radius of 2414 W Fond Du Lac Ave

License Summary	Total	Expiration date
Food Dealer Retail	17	4/30/2016
Food Dealer Restaurant	5	4/30/2016
Meal Service Establishment	2	7/6/2016
		6/30/2016
		3/2/2017
		8/2/2016
		6/30/2016
		12/7/2016
		11/14/2016
		9/26/2016
		4/17/2016
		6/30/2016
		3/28/2017
		6/15/2016
		11/4/2016
		6/30/2016
		5/16/2016
		7/27/2016
		5/31/2016
		9/11/2016
		6/2/2016
		6/30/2016
		6/30/2016
		6/30/2016

Legal entity	Trade name	Address	License type name	Expiration date
Brodersen Enterprises of Wisconsin Inc	Popeyes Chicken	2399 W North AV	Food Dealer - Restaurant	4/30/2016
Fryerz LLC	Fryerz	2635 W Fond Du Lac AV	Food Dealer - Restaurant	4/30/2016
MTH LLC	Hayat Pharmacy	1919 W North AV	Food Dealer - Restaurant	7/6/2016
MULLARKEY, INC	GOLD RUSH CHICKEN	2625 W NORTH AV	Food Dealer - Restaurant	6/30/2016
S&A Food Mart LLC	Nacho King	2654 W Fond Du Lac AV	Food Dealer - Restaurant	3/2/2017
AutoZone Parts Inc	AutoZone #1940	2475 W NORTH AV	Food Dealer Retail	8/2/2016
A-Z WHOLESALE	A-Z WHOLESALE	2233 W FOND DU LAC AV	Food Dealer Retail	6/30/2016
BAYAN & G, LLC	NEIGHBORS FOOD MART	2801 N 20TH ST	Food Dealer Retail	12/7/2016
BROTHERS ENTERPRISES, LLC	FOND DU LAC SUPERMARKET	2709 N 28TH ST	Food Dealer Retail	11/14/2016
COMMUNITY FOODS, INC	COMMUNITY FOODS	2800 N 27TH ST	Food Dealer Retail	9/26/2016
FAMILY DOLLAR STORES OF WISCONSIN, INC.	FAMILY DOLLAR STORE #5469	2510 W NORTH AV	Food Dealer Retail	4/17/2016
Friendship, Inc	Friendship	2245 W Fond du Lac AV	Food Dealer Retail	6/30/2016
GUNNY PETROLEUM, INC	MARATHON	2306 W FOND DU LAC AV	Food Dealer Retail	3/28/2017
HARMEET, LLC	MID CITY LIQUOR	1935 W CENTER ST	Food Dealer Retail	6/15/2016
KIRAN, LLC	CENTER FOOD MARKET	2235 W CENTER ST	Food Dealer Retail	11/4/2016
MARK FOOD	MARK FOOD	2401 N 21ST ST	Food Dealer Retail	6/30/2016
MJM BEVERAGE COMPANY, LLC	MJM LIQUOR	2229 W FOND DU LAC AV	Food Dealer Retail	5/16/2016
Ravneet Liquor, Inc	ABC Beer & Liquor Depot	2816 W Fond du Lac AV	Food Dealer Retail	7/27/2016
Ravneet Petro Inc	Ampak	2514 N 27th ST	Food Dealer Retail	5/31/2016
S R PETROLEUM, INC	CITGO CONVENIENCE STORE	2008 W CENTER ST	Food Dealer Retail	9/11/2016
Sams Food Market	Sams Food Market	1802 W Center ST	Food Dealer Retail	6/2/2016
WALGREEN CO	WALGREENS #2296	2727 W NORTH AV	Food Dealer Retail	6/27/2016
BETHESDA COMMUNITY SENIOR CENTER	BETHESDA COMMUNITY SENIOR CENTER, INC	2845 W FOND DU LAC AV	Meal Service Establishment/Community Food Program	6/30/2016
Mount Vernon Family Community Center, Inc	Mount Vernon Family Community Center	2345 N 18th ST	Meal Service Establishment/Community Food Program	6/30/2016

**FOOD - CONCENTRATION
 WITHIN A HALF MILE RADIUS CENTERED ON
 2414 W Fond Du Lac AV Milwaukee WI 53206, October 29, 2013**



LICENSE SUMMARY

	Food Dealer Retail - 22 LICENSES
<hr/>	
TOTAL: 22 LICENSES	

**FOOD - CONCENTRATION
 WITHIN A HALF MILE RADIUS CENTERED ON**

2414 W Fond Du Lac AV Milwaukee WI 53206, October 29, 2013

License Summary:

FOOD - Food Dealer Retail - 22 LICENSES

TOTAL: 22 LICENSES

<u>Premises Address</u>	<u>Establishment Name</u>	<u>Lic. Type</u>	<u>Exp. Date</u>
1. 2801 N 20TH St	NEIGHBORS FOOD MART	FOOD	6/30/2014
2. 2401 N 21ST St	MARK FOOD	FOOD	6/30/2014
3. 2514 N 27TH St	AMEPAK	FOOD	6/30/2014
4. 2800 N 27TH St	COMMUNITY FOODS	FOOD	6/30/2014
5. 2709 N 28TH St	FOND DU LAC SUPERMARKET	FOOD	6/30/2014
6. 1935 W CENTER St	MID CITY LIQUOR	FOOD	6/30/2014
7. 2008 W CENTER St	CITGO CONVENIENCE STORE	FOOD	6/30/2014
8. 2235 W CENTER St	CENTER FOOD MARKET	FOOD	6/30/2014
9. 1802 W Center St	Sam's Food Market	FOOD	6/30/2014
10. 2229 W FOND DU LAC Av	MJM LIQUOR	FOOD	6/30/2014
11. 2233 W FOND DU LAC Av	A-Z WHOLESAL	FOOD	6/30/2014
12. 2306 W FOND DU LAC Av	MARATHON	FOOD	6/30/2014
13. 2640 W Fond Du Lac Av	Sand A Food Mart	FOOD	6/30/2014
14. 2816 W Fond Du Lac Av	ABC Liquor	FOOD	6/30/2014
15. 2245 W Fond du Lac Av	Friendship	FOOD	6/30/2014
16. 2475 W NORTH Av	AutoZone	FOOD	6/30/2014
17. 2510 W NORTH Av	FAMILY DOLLAR STORE #5469	FOOD	6/30/2014
18. 2727 W NORTH Av	WALGREENS #2296	FOOD	6/30/2014
19. 3013 W NORTH Av	NORTH AVENUE LIQUOR & FOOD MART	FOOD	6/30/2014
20. 1919 W North Av	Hayat Pharmacy	FOOD	6/30/2014
21. 2103 W North Av	Community Cell & Tobacco	FOOD	6/30/2014
22. 2322 W OAK St	LENA'S FOOD MARKET	FOOD	6/30/2014

10/29/2013

Fitsum T. Gebrezgi
F & M Group LLC
2414 W. Fond du Lac Avenue
Milwaukee, WI 53206
414.255.6231

To: City of Milwaukee
License Division
Re: Change in Circumstance

I am communicating with you to ask for your support a food license for of F & M Prepaid and Tobacco, locates at 2414 W. Fond du Lac. I took over the operations as owner of the store about a year and half ago, as it is currently (tobacco and cell phones). My goal is to expand my products offering to include other food items, this is comes from the request of the community. First, I have to get approval for my license. Recently the grocery store, Lena's, closed and many of my customers are asking me to obtain my food dealers license because they don't have anywhere to go in the neighborhood to grocery items.

I've been in business in the area for nearly two years and have built a great customer base, including the support and encouragement from the pastors at the churches across the street and behind my business. They have encouraged me to expand my products, especially because of the Lena's store closure. I would like to supply my customers' requests for foods, snack and beverages. This requires that I get a food license. My goal is also to be able to hire additional employees as the store gets more business. I am aware of the needs and expectations of the community to add positive growth of this community.

I want to eventually make the establishment into a business that is more of an asset to the area. However, in the mean time, I am struggling in my current store because of the small amount of products that I offer. Again, I have been in touch with the faith community and they are encouraging him to offer a more established line of groceries so that they can patronize me more often. I am also working with the Marketplace Business Improvement 32 on how to make the business better and be more sustainable as a business. I have also spoken to the BID about the increase in the community need since Lena's closed. My license is for me to reach some short-term goals so I can help the community with its long-term strategy. I will continue to work with the BID 32 to explore other business models at my business location. I have been in touch with the African American Chamber of Commerce. I also have been working with WWBIC to obtain financing to help my business grow. We have discussed the possibility of being a specialty market focused on African grocery products. That is a step-by-step process. In the meantime, I need the food license to add additional products so I can keep my doors open. The phones and tobacco is not the type of business, this could include, what I mentioned above, an African grocery type of store. Therefore, I understand the balance we have to make between convenience stores and the potential saturation in this area. I am an established responsible property owner. I have customers and signed signatures to support my business expansion.

If you have any questions or need additional information please feel free to contact me. My phone number is 414.255.6231.

Fitsum Twelede Gebrezgi



BUSINESS LICENSE PLAN OF OPERATION

ccl-busplan 3/17/15

Office of the City Clerk License Division
200 E. Wells St. Room 105, Milwaukee, WI 53202
(414) 286-2238 www.milwaukee.gov/license e-mail address: license@milwaukee.gov

1. Type of Business

Applying for: Extended Hours Establishment License Filling Station License Other (plan of operation for specific license also required)

Provide a detailed description of the type of business you plan on operating:

Grocery Store

Do you have any experience operating this type of business? No Yes

If yes, explain: *Worked in several places*

2. Business Operations

a. Proposed Opening Date: *11/1/15*

b. Is this premise under construction? No Yes If yes, list estimated completion date: _____

c. Is this a franchise? No Yes

d. Is this premises currently licensed? No Yes If yes, list type of license: _____

e. Is the current licensee operating? No Yes If no, list date closed: _____

f. Do you have future plans for other businesses, licenses or permits at this location? No Yes

If yes, explain: *Food License Only*

g. Have you previously held an Extended Hours License in Milwaukee? No Yes

If yes, list address(es): *No Extended hours*

h. Are other businesses operating in the same building? No Yes If yes, describe: _____

3. Litter & Noise Control

a. How are grounds kept clean? Sweep Pressure Wash Pick Up Litter Hired Maintenance

Building Owner Responsibility Garbage Cans Outside Other: _____

b. How often will grounds be cleaned? Daily Weekly As Needed Monthly Other: _____

c. Grounds cleaned by: Licensee Building Owner Employees Hired Maintenance Other: _____

d. How are noise issues prevented and/or addressed? Security Manager approaches customer(s) Call Police

Signs Posted Other: _____

Will a sound amplification system be used? No Yes If yes, describe: _____

e. Are there designated outdoor smoking areas? No Yes If yes, describe: _____

f. Number of Garbage Cans: Inside: *1* Locations: *By Center*

Outside: *1* Locations: *By Entrance*

g. Is a crowd control barrier used? No Yes If yes, describe: _____

h. Describe sanitation facilities (restrooms): *Between Ban Employees*

i. Name of solid waste contractor: Advanced Disposal Waste Management Other: _____

4. Parking & Security

- a. Are there off-street parking places? No Yes If yes, how many? _____
 Describe security plan for parking lot: coming
- b. Is there a loading zone? No Yes If yes, describe security for loading zone _____
- c. Will you have security personnel on premise? No Yes If yes, how many? _____
 What are their responsibilities? _____
 Is security equipment used? No Yes If yes, describe _____
 List their licensing, certification, or training credentials _____
 Will there be security cameras? No Yes If yes, where? Inside & Outside
 Will searches or identification checks be conducted upon entry? No Yes If yes, describe _____

5. Percentage of Sales (must total 100%)

Alcohol _____%	Food <u>100</u> %	Secondhand Merchandise _____%	Precious Metals & Gems _____%
Entertainment _____%	Cigarettes _____%		
Pawnbroker Activity _____%	Salvaged Materials _____% (such as scrap metal)	Other _____% Describe: _____	

6. Businesses/Licenses on the Premises (check all that apply):

Type 1

- Full Service Restaurant Cafe/Coffee Shop Deli or Fast Food Restaurant Private/Fraternal/Veterans Club
 Night Club Tavern Cocktail Lounge Teen Club
 Bowling Alley Hotel Banquet Hall Sports Facility

Type 2

- Liquor Store Corner Store Supermarket Convenience Store
 Gas Station Amusement/Phonograph Distributor Auto Wrecker
 Used Car Dealer Used Auto Parts Personal Service Establishment Recording Studio

What other types of licenses/permits will you hold at this location? (check all that apply)

- Occupancy Permit Cigarette & Tobacco Gas Station Extended Hours Class "B" Tavern Weights & Measures
 Secondhand Dealer Precious Metal & Gem Other: _____

7. Legal Capacity (only if a Type 1 premises in #6 above)

Capacity _____ (Call the Milwaukee Development Center at 414-286-8211 if you have questions.)

8. Premises Description

d. Identify all area(s) of the premises that will be used in operating this business (include areas used only for storage):

1st Floor 2nd Floor Basement Storage Patio Beer Garden Sidewalk Café Deck Rooftop

Other: Describe: _____

e. Describe Location: Major Thoroughfare Secondary Street Other: _____

f. Nearest Major Cross Street: Food de Lac

g. Describe Building: Free Standing Building Strip Mall Other: _____

h. Describe Premises Structure: Single Story Multi-Story - # of Stories _____ Other: _____

i. Describe Surrounding Area: Commercial Residential Industrial Other: _____

j. Property Owner's Name: MOHAMMAD A. CHOUDRY Phone Number: (414) 975-1030

Address: 2842 SOUTH 49th ST MILLWAUKEE WI 53219

9. Hours of Operation & Customers

Will customers be entering the premises? No Yes

Day of the Week	Proposed Hours of Operation:		Number of Customers expected each day	Potential Age Range of Customers	Class B Applicants: Age Restriction (If none, write 'None')
	Open (include a.m. or p.m.)	Close (include a.m. or p.m.)			
Sunday	10am	8pm	35	—	—
Monday	10	8p	30	—	—
Tuesday	10	8	30	—	—
Wednesday	10	8	30	—	—
Thursday	10	8	30	—	—
Friday	10	8	30	—	—
Saturday	10	8	35	—	—

Entertainment Indoor Closing Hours - If alcohol beverage establishment, same as alcohol license hours.
If non-alcohol establishment 1:00 am Sunday to Thursday; 1:30 am Friday and Saturday.

Entertainment Outdoor Closing Hours - 10:00 pm Sunday - Thursday; 12:00 am Friday and Saturday,
unless otherwise approved by Common Council in licensee's plan of operation.

10. Required Signature(s)

[Signature]
Sole Proprietor, Partner, Agent, or 20% or more Shareholder

Signature of additional partner or 20% or more Shareholder

See Application Information for a list of all required application forms.



FOOD DEALER LICENSE PLAN OF OPERATION

OFFICE OF THE CITY CLERK, LICENSE DIVISION
 CITY HALL, 200 E. WELLS ST, ROOM 105, MILWAUKEE, WI 53202 •
 (414) 286-2238 • license@milwaukee.gov • www.milwaukee.gov/license

Legal Entity Name: F F M Group LLC
 Premise Address: 2414 W. FOND DU LAC AVE

1. Application Type

Indicate the application type and complete the corresponding section.

New application (fee is \$300). For new applications, answer questions below and then continue on to section 2.

- Is this a simple change of ownership (no change in food operation) or a new establishment?
- Taking over existing operating licensed food business
 - New establishment (anything other than a simple change of ownership)

Provide a brief description of the food establishment

Wanted to add food stuff

What is the anticipated opening date or date of change of ownership: 11/1/15

Site Evaluation - Optional (fee is \$100) Site evaluations are optional, and done only upon request. The purpose of the site evaluation is to assess the suitability of a prospective site for use as a food establishment.

Modification or amendment to an existing food license or public health approved operational plan. For modifications/amendments to existing establishments, both the operator and establishment cannot be different than on existing license or the application is considered new. Answer the two questions below (including the follow up detail if applicable) and then continue on to section 2.

- What facilities (equipment or building) change(s) are you planning (check all that apply):
- Construction or renovation (fee is \$200)
 - Significant equipment change without construction or renovation (fee is \$50)
 - Adding an additional site at the same premises where food will be prepared/processed or sold (fee is \$100 per additional site)
 - No equipment or renovations are being planned

What changes are being proposed to the food operation or specialized approvals are being requested (Note: \$75 operational change fee is charged only once even if multiple items are checked):

- Substantial changes to the menu including the type or complexity of food processing (fee is \$75)

Briefly describe proposed changes

- Adding processing when no processing was previously performed, or adding additional types of processing (fee is \$75)
- Requests for modifications or variances to public health food code requirements or the review of a specialized process requiring health department approval prior to implementation (fee is \$75)

- Indicate specialized processes/variances requested (check all that apply):
- | | |
|--|--|
| <input type="checkbox"/> Acidified Rice | <input type="checkbox"/> Sale without Consumer Advisory |
| <input type="checkbox"/> Bare Hand Contact to Ready to Eat Foods | <input type="checkbox"/> Shellfish - Comingling |
| <input type="checkbox"/> Curing | <input type="checkbox"/> Shellfish -Display Tanks |
| <input type="checkbox"/> Dogs in Outside Dining Areas | <input type="checkbox"/> Smoking |
| <input type="checkbox"/> Non-continuous Cooking | <input type="checkbox"/> Sprouting |
| <input type="checkbox"/> Peddler Base | <input type="checkbox"/> Time as a Public Health Control |
| <input type="checkbox"/> Reduced Oxygen Packaging | <input type="checkbox"/> Wild Game |
| <input type="checkbox"/> Other, specify | |

- Amending existing license to reflect an increase in annual gross sales or change in food operation (fee is the difference in the cost between the food licenses plus \$25 for transfer fee)
- No significant changes are being proposed in how food is prepared/processed or substantial menu changes. No addition of specialized process or activities requiring approval is being requested (no fee)

2. Premises Description

Will food be prepared or sold at a single or multiple food preparation and/or sale sites: Single Multiple

If multiple sites will be used, how many distinct sites will be used?

List all sites and briefly describe the nature of the food activities at each site:

Note: Multiple sites may require more than one license or an additional site license depending upon the food activity conducted at any one site.

Indicate where on the premises food will be sold, served, consumed and/or stored: 1st Floor 2nd Floor Rooftop Basement
 Other Floor, specify _____
 Other location, specify _____

Are any outdoor operations planned? Yes No Unknown

What activities will be conducted outdoors (check all that apply)

- Bar
- Cooking/grilling
- Dining – Patio
- Dining – Sidewalk (DPW permit required)
- Storage

Other, specify

Seating provided on site for dining? Yes No

If yes, what is the seating capacity both inside and outside?

If yes, are there additional banquet facilities other than the main dining area? Yes No

Total square footage of the establishment (exclude space utilized for other purposes other than food)

Annual Gross Food Sales: Sales Based on: Previous Year Previous Establishment Best Estimate

Note: Inspector will request to review receipts periodically to validate if establishment has the appropriate license.

Number of Full Time Employees

Number of Part Time Employees

The following items must be included with a new application at the time of filing:

- Site Plan/Floor Plan: Site plan must identify the building in relation to streets, sidewalks, parking & garbage area, see sample and instructions. Food manufacturers, distributors, commissaries, and meal service establishments as defined in section 4 are exempt.
- Shared Kitchen Agreement, if applicable: If not using your own establishment as your base, provide a written and signed commissary agreement. The agreement must include a list of all services provided by the commissary, such as restroom use, dry goods storage, use of refrigerator space (including the number of cubic feet of refrigeration space allocated to you), etc.

The following items must be submitted to inspector, prior to approval of inspection.

- Floor Plan: The plan must show the location of all equipment (sinks, refrigeration, stoves, ware-washing, etc.), plumbing, electrical services, mechanical ventilation, storage areas and restrooms. Plans must be a minimum of 11 X 14 inches in size including the layout of the floor plan accurately drawn to a minimum scale of 1/4 inch = 1 foot. Plans may be submitted in an electronic format.
- Equipment List: Provide the make and model number of all significant equipment (cooking, cooling, warewashing, etc.) All food equipment must be ANSI/NSF certified. No home-style equipment is allowed. Equipment specification sheets do not have to be provided at the time of submission, but must be provided upon Health Department request
- Finish Materials List: Provide a list of all finish materials (floors, walls, ceilings, counter tops). Surfaces must be smooth, nonabsorbent and easily cleanable, and ceramic, porcelain or quarry tile must have set in base cove.
- Lighting Plan: Provide a list of all light fixtures to be used in the food establishment. All light used in any food prep or storage areas must be shielded or covered and flush or integral to the ceiling. Lighting in food preparation area must meet minimum illumination standards defined in the WI Food Code.
- Pest Management Plan: Describe the establishments integrated pest management plan. Describe strategies to prevent pest entry into the food establishment & harborage of pests Identify if a licensed pest control service has been contracted, provide the name of the company and frequency of service.

3. Construction, Renovations, Kitchen Equipment Changes or Remodeling

Any construction, remodeling or equipment changes planned? Yes No If no, skip to section 4.

Scope of the planned project?

- New construction or conversion of an existing structure to be used as a food establishment
- Renovation/remodeling impacting 300ft² or more than of food preparation or display area
- Renovation/remodeling impacting less than 300ft² of food preparation or display area
- Renovation/remodeling limited to the instillation/change/replacement of food equipment

Provide a brief summary of the proposed construction, remodeling and/or equipment change:

Note: Building permits may be required, contact the Department of Neighborhood Services

Date alterations/changes planned to begin _____

Contact information for general contractor _____

Contact information for architect _____

4. BUSINESS TYPE

Overall Establishment Type (select the one that best describes the proposed business)

- Bed and Breakfast
- Commissary or Mobile Food Peddler Base – a commercial kitchen used for the production of food to be served or sold at another location; a base of operations for a mobile food peddler where the vehicle, cart or unit which is used at a minimum for the service or cleaning of the peddler vehicle, cart or container. A base of operations for a caterer or seasonal market vendor for the preparation of food.
- Community Food Program – free meal site or food pantry. Any site in which all food is provided free of cost to those in need or to organizations who serve person's in need.
- Distiller or Brewer – facilities that are primarily engaged in the production of alcoholic beverages
- Food Distributor – a business that transports food for sale to retail and wholesale establishments and does not perform any processing or repacking of food items
 - Is food stored on site Yes No
- Food Manufacturer - commercial operation that produces, packages, labels, or stores food for human consumption, but primarily does not provide food directly to a consumer, food is sole to distributors, retailers or restaurants, there may be a small store on site where only the manufacturers products are sold, but the majority of product is sold to other licensed food establishments
 - Is there a retail store onsite? Yes No
- Food Store – a food establishment either mobile or permanent in which the majority of food sales consist of beverages or multi-serving food products requiring further preparation prior to consumption, examples of food stores include bakeries, grocery stores, convenience stores, coffee shops, liquor stores. Food stores include business whose primary business is other than food, but offer convenience food items.
 - Are you considered a convenience food store? Yes No

A convenience food store contains less than 5,000 sq ft of retail sales space AND has as its primary business the sale of basic food items and in addition sells household products. Basic food items may include, but are not limited to, milk and dairy products, bread products, prepared sandwiches, frozen entrees, refrigerated food and baby food. Household products may include, but are not limited to, cleaning products, paper products, baby products and pet food
- School – educational institution including elementary, middle and high schools, technical schools, colleges and university, where food service is limited to students (no sales to faculty or general public)
- Restaurant – a food establishment either mobile or permanent in which the majority food sales consist of meals

5. FOOD OPERATION SCOPE

Type of Sales (check all that apply, even if it reflects a small percentage of the proposed business)

- Made directly to the general public or end consumer (includes internet sales)
- Made to other food establishments (wholesaler, distributors, retail or restaurants) who will resell your product(s)

What percentage of your planned food sales will be meals versus grocery items?

10 % from meals (ready-to-eat food sold to in single portions)

1100 % from grocery items (multi-serving food products, typically requiring preparation before serving, includes beverages, bakery items and raw produce)

N/A

Will 25% or more of your sales be to highly susceptible populations (defined as persons with medical conditions, elderly, or preschool age children)?

Yes No

Will customers be able to purchase food through a drive through? Yes No

Will customers be able to purchase food from a self-service salad or food bar? Yes No

Will food be prepared on site and then transported for sale or consumption at another location? Yes No

If yes, check all the reason why the food will be transported

Catering Delivery Base for Mobile Food Peddler Base for temporary or seasonal food stand

Other, specify

6. FOOD, FOOD PREPERATION, FOOD PROCESSING

For restaurants provide a copy of the proposed menu or a detailed menu of all the foods and drinks you will be serving.
For all other establishments provide a summary below of the brief types of food products being sold.

Will any potentially hazardous food (food that requires temperature control) be offered for sale? Yes No

Examples of potentially hazardous foods are meats, dairy, poultry, eggs, cut tomatoes or leafy greens, cut melons, cooked rice, beans or potatoes, or garlic in oil.

Will food be prepared or processed on site? Yes No

Examples of processing are assembling, grinding, cutting, mixing, baking, grilling, frying, coating, stuffing, packing, bottling, packaging, canning, extracting, fermenting, distilling, pickling, freezing, drying, smoking.

If yes, indicate the type of food processing that will be conducted:

If performing processing, will there be any processing of potentially hazardous food? Yes No

7. WEIGHTS AND MEASURES

Will any items be offered for sale by weight or by volume? Yes No

If yes, describe number and type of devices used:

A separate weights and measures license is required for each scale.

Will electronic scanning devices be used for pricing/check out? Yes No

If yes, how many devices will be used

A scanner license is required if using an electronic scanning device.

8. ISSUANCE OF LICENSE

Will any alcohol or intoxicating beverages be sold at the establishment? Yes No

If yes, what type of license do you have or will you be applying for (check all that apply)?

- Class A fermented malt beverage licenses
- Class A liquor licenses
- Class B fermented malt beverage licenses
- Class B liquor licenses
- Class C wine licenses

If yes, if your food license is approved prior to the alcohol license, would you like the food license issued (check one)

- immediately so you can open your food business at the same time as the alcohol license

9. Affirmation of Understanding – Permit Needed to Operate

READ AND INITIAL EACH ITEM CONFIRMING YOUR UNDERSTANDING:

1. ET I understand that an inspection and sign off by the Health Department is required before my permit may be issued.
2. ET I understand that an occupancy permit must be issued and an inspection may be required from the Department of Neighborhood Services before my permit may be issued.
3. ET I understand that the Department of Neighborhood Services must sign off on my application with the License Division before my permit may be issued.
4. ET I understand the local council member must approve or deny my request before my permit is eligible to be issued. If denied, I understand that I may be scheduled for a hearing before the License Committee of the Common Council.
5. ET I understand that I must pay and the License Division must have proof of payment for the associated permit fees before my permit may be issued.
6. ET I understand that all of the above must be complete before my permit is eligible to be issued.
7. ET I understand that the license/permit for which I am applying must be issued and posted in my business premises prior to opening for business.
8. ET I will not operate my food business until the permit has been issued and posted in the establishment.

10. Required Signature(s)

Sole Proprietor, Partner, 20% or more Shareholder,
or the Agent - only if there are no 20% or more shareholders

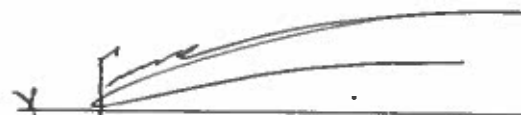
Signature of additional partner or 20% or more shareholder

**SUBMIT THIS FORM ALONG WITH THE
"BUSINESS LICENSE APPLICATION" & "BUSINESS LICENSE PLAN OF OPERATION"**

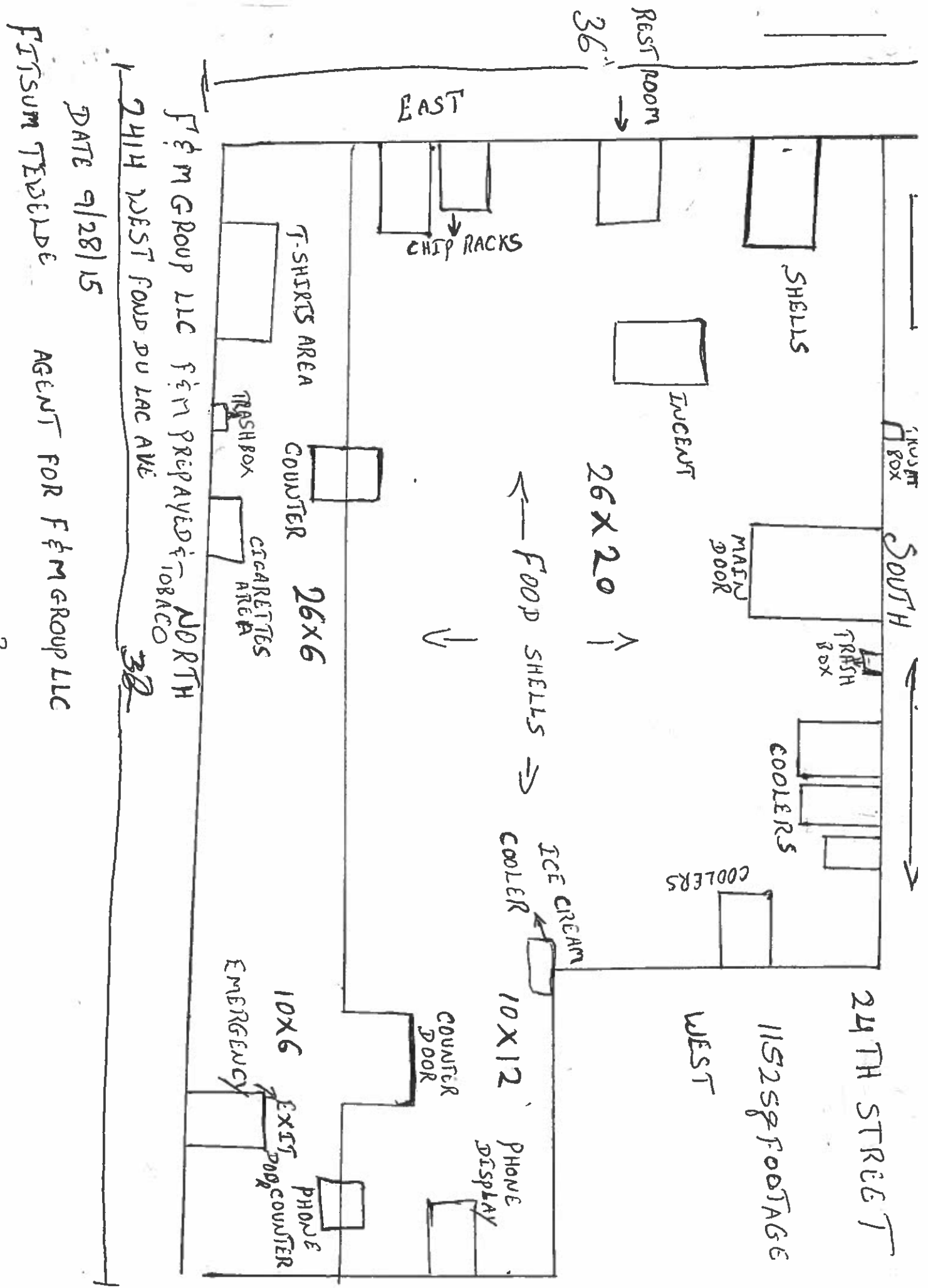

F&M GROUP LLC F&M PREPARED & NORTH
 2414 WEST FOND DU LAC AVE 32

DATE 9/28/15

FITSUM TEBBIE AGENT FOR F&M GROUP LLC

24TH STREET

1152 sq FOOTAGE

WEST

PHONE DISPLAY

COUNTER DOOR

ICE CREAM COOLER

COOLERS

COOLERS

TRASH BOX

MAIN DOOR

INCENT

26X20

← FOOD SHELLS →

↓

EAST

CHIP RACKS

T-SHIRTS AREA

COUNTER

26X6

CIGARETTES AREA

TRASH BOX

10X6 EMERGENCY EXIT DOOR

PHONE COUNTER