



**CITY OF MILWAUKEE
OFFICE OF THE CITY CLERK**

Thursday, September 21, 2017

COMMITTEE MEETING NOTICE

AD 07

ALGHROUZ, Mahmoud, Agent
Jordan Convenience LLC
5611 W LISBON Av
Milwaukee, WI 53210

You are requested to attend a hearing which is to be held in Room 301-B, Third Floor, City Hall on:

Tuesday, October 03, 2017 at 11:00 AM

Regarding: Your Food Dealer Retail Application as agent for "Jordan Convenience LLC" for "Jordan Deli & Convenience" at 4704 W BURLEIGH St. 

There is a possibility that your application may be denied for one or more of the following reasons: The recommendation of the committee regarding the application shall be based on evidence presented at the hearing. Per MCO 85-2.7-4, probative evidence concerning whether or not a new license should be granted may be presented on the following subjects: whether or not the applicant meets the municipal requirements, the appropriateness of the location and premises where the licensed premises is to be located and whether use of the premises for the purposes or activities permitted by the license would tend to facilitate a public or private nuisance or create undesirable neighborhood problems such as disorderly patrons, unreasonably loud noise, litter, and excessive traffic and parking congestion. Probative evidence relating to these matters may be taken from the plan of operation submitted with the license application, if any, but shall not include the content of any music. Evidence regarding the fitness of the location of the premises to be maintained as the principal place of business, including but not limited to whether there is an overconcentration of businesses of the type for which the license is sought; whether the proposal is consistent with any pertinent neighborhood business or development plans, or the location's proximity to areas where children are typically present. The applicant's record in operating similarly licensed premises; and whether or not the applicant has been charged with or convicted of any felony, misdemeanor, municipal offense or other offense, the circumstances of which substantially relate to the activity to be permitted by the license being applied for or any other factor which reasonably relates to the public health, safety or welfare may also be considered. See attached police report or correspondence.

Notice for applicants with warrants or unpaid fines:

Proof of warrant satisfaction or payment of fines must be submitted at the hearing on the above date and time. Failure to comply with this requirement may result in a delay of the granting/denial of your application.

Failure to appear at this meeting may result in the denial of your license. Individual applicants must appear only in person or by an attorney. Corporate or Limited Liability applicants must appear only by the agent designated on the application or by an attorney. Partnership applicants must appear by a partner listed on the application or by an attorney. If you wish to do so and at your own expense, you may be accompanied by an attorney of your choosing to represent you at this hearing.

You will be given an opportunity to speak on behalf of the application and to respond and challenge any charges or reasons given for the denial. No petitions can be accepted by the committee, unless the people who signed the petition are present at the committee hearing and willing to testify. You may present witnesses under oath and you may also confront and cross-examine opposing witnesses under oath. If you have difficulty with the English language, you should bring an interpreter with you, at your expense, so that you can answer questions and participate in your hearing.

You may examine the application file at this office during regular business hours prior to the hearing date. Inquiries regarding this matter may be directed to the person whose signature appears below.

Limited parking for persons attending meetings in City Hall is available at reduced rates (5 hour limit) at the Milwaukee Center on the southwest corner of East Kilbourn and North Water Street. Parking tickets must be validated in the first floor information booth in City Hall.

PLEASE NOTE: Upon reasonable notice, efforts will be made to accommodate the needs of disabled individuals through sign language interpreters or other auxiliary aids. For additional information or to request this service, contact the Council Services Division ADA Coordinator at (414) 286-2998, Fax - (414) 286-3456, TDD - (414) 286-2025.

JIM OWCZARSKI, CITY CLERK



BY: _____

Jessica Celella
License Division Manager

If you have questions regarding this notice, please contact the License Division at (414) 286-2238.

200 E. Wells Street, Room 105, City Hall, Milwaukee, WI 53202. www.milwaukee.gov/license
Phone: (414) 286-2238 Fax: (414) 286-3057 Email Address: License@milwaukee.gov



CITY OF MILWAUKEE
OFFICE OF THE CITY CLERK

Thursday, September 21, 2017

COMMITTEE MEETING NOTICE

AD 07

ALGHROUZ, Mahmoud, Agent
Jordan Convenience LLC
5240 S 13th St
Milwaukee, WI 53221

You are requested to attend a hearing which is to be held in Room 301-B, Third Floor, City Hall on:

Tuesday, October 03, 2017 at 11:00 AM

Regarding: Your Food Dealer Retail Application as agent for "Jordan Convenience LLC" for "Jordan Deli & Convenience" at 4704 W BURLEIGH St.

There is a possibility that your application may be denied for one or more of the following reasons: The recommendation of the committee regarding the application shall be based on evidence presented at the hearing. Per MCO 85-2.7-4, probative evidence concerning whether or not a new license should be granted may be presented on the following subjects: whether or not the applicant meets the municipal requirements, the appropriateness of the location and premises where the licensed premises is to be located and whether use of the premises for the purposes or activities permitted by the license would tend to facilitate a public or private nuisance or create undesirable neighborhood problems such as disorderly patrons, unreasonably loud noise, litter, and excessive traffic and parking congestion. Probative evidence relating to these matters may be taken from the plan of operation submitted with the license application, if any, but shall not include the content of any music. Evidence regarding the fitness of the location of the premises to be maintained as the principal place of business, including but not limited to whether there is an overconcentration of businesses of the type for which the license is sought; whether the proposal is consistent with any pertinent neighborhood business or development plans, or the location's proximity to areas where children are typically present. The applicant's record in operating similarly licensed premises; and whether or not the applicant has been charged with or convicted of any felony, misdemeanor, municipal offense or other offense, the circumstances of which substantially relate to the activity to be permitted by the license being applied for or any other factor which reasonably relates to the public health, safety or welfare may also be considered. See attached police report or correspondence.

Notice for applicants with warrants or unpaid fines: Proof of warrant satisfaction or payment of fines must be submitted at the hearing on the above date and time. Failure to comply with this requirement may result in a delay of the granting/denial of your application.

Failure to appear at this meeting may result in the denial of your license. Individual applicants must appear only in person or by an attorney. Corporate or Limited Liability applicants must appear only by the agent designated on the application or by an attorney. Partnership applicants must appear by a partner listed on the application or by an attorney. If you wish to do so and at your own expense, you may be accompanied by an attorney of your choosing to represent you at this hearing.

You will be given an opportunity to speak on behalf of the application and to respond and challenge any charges or reasons given for the denial. No petitions can be accepted by the committee, unless the people who signed the petition are present at the committee hearing and willing to testify. You may present witnesses under oath and you may also confront and cross-examine opposing witnesses under oath. If you have difficulty with the English language, you should bring an interpreter with you, at your expense, so that you can answer questions and participate in your hearing.

You may examine the application file at this office during regular business hours prior to the hearing date. Inquiries regarding this matter may be directed to the person whose signature appears below.

Limited parking for persons attending meetings in City Hall is available at reduced rates (5 hour limit) at the Milwaukee Center on the southwest corner of East Kilbourn and North Water Street. Parking tickets must be validated in the first floor information booth in City Hall.

PLEASE NOTE: Upon reasonable notice, efforts will be made to accommodate the needs of disabled individuals through sign language interpreters or other auxiliary aids. For additional information or to request this service, contact the Council Services Division ADA Coordinator at (414) 286-2998, Fax - (414) 286-3456, TDD - (414) 286-2025.

JIM OWCZARSKI, CITY CLERK

BY: _____
Jessica Celella
License Division Manager

If you have questions regarding this notice, please contact the License Division at (414) 286-2238.

200 E. Wells Street, Room 105, City Hall, Milwaukee, WI 53202. www.milwaukee.gov/license
Phone: (414) 286-2238 Fax: (414) 286-3057 Email Address: License@milwaukee.gov

Food Dealer License Concentration For 4704 W Burleigh St

City of Milwaukee, Wisconsin



- Legend -

- Milwaukee parcels
- Street names 10,000
- City limits
- Freeways 15,000
- Freeways
- Exit ramps
- Entry ramps
- Ramps
- Major streets 10,000
- Streets 10,000
- Street names 10,000
- Food licenses
- Food dealer - retail
- Food dealer - restaurant
- Food distributor
- Meal service establishment/commu
- Food manufacturer



- Notes -

Licensed food dealers within a half mile radius centered on 4704 W Burleigh St on September 22, 2017



Department of Administration - ITMD

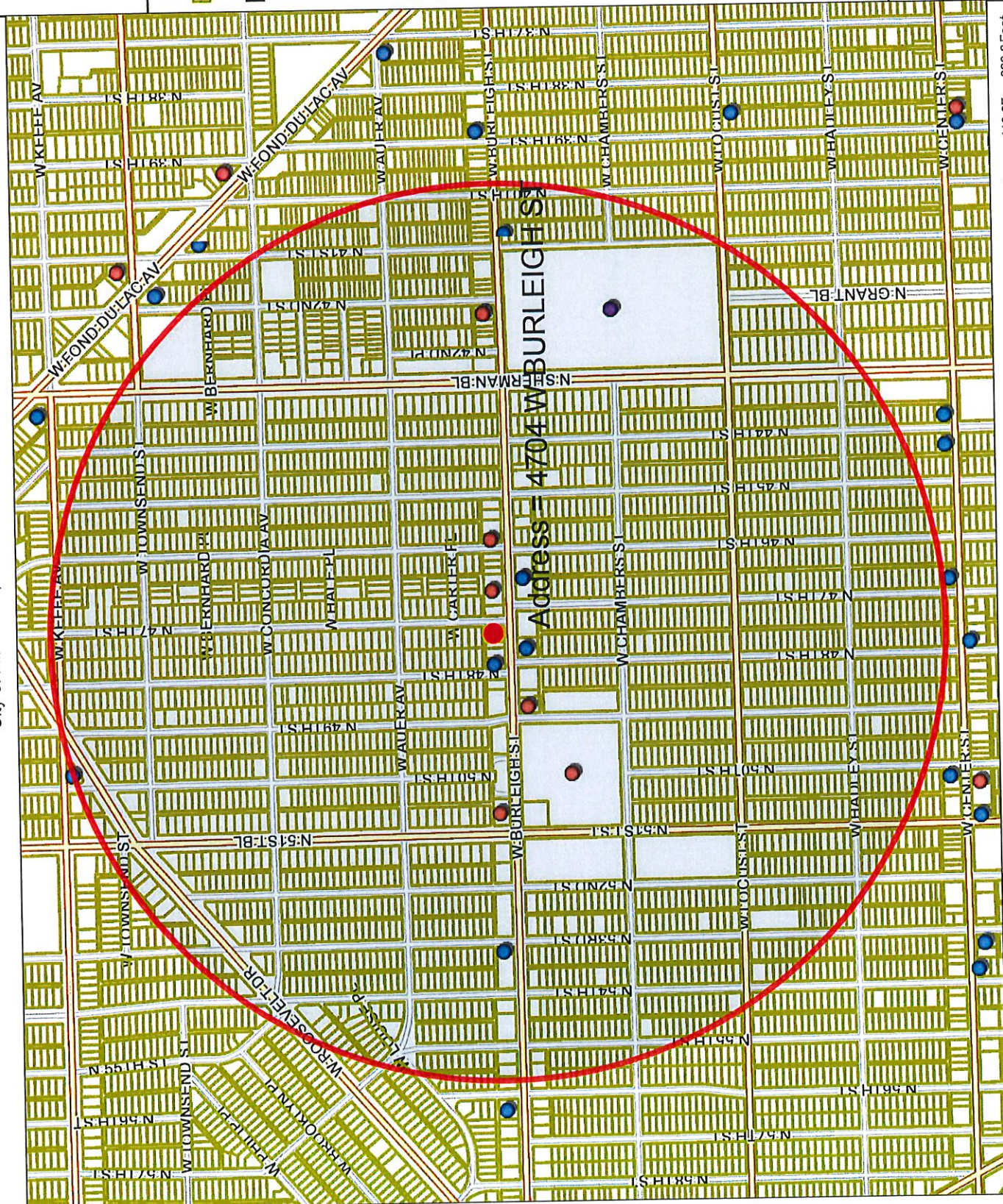

Map Scale: 1: 10,000

Licensed Food Dealers Within a Half Mile Radius Centered on 4704 W Burleigh St on September 22, 2017						
License Summary			Total			
Food Dealer - Restaurant			7			
Food Dealer Retail			6			
Meal Service Establishment/Community Food Program			1			
Legal entity	Trade name	Address	License type name	Expiration date		
Jizzles, LLC	Jizzles Sandwich Shop	4618 W Burleigh ST	Food Dealer - Restaurant	9/24/2017		
Punit Rasool, Inc.	Subway	4833 W Burleigh ST	Food Dealer - Restaurant	7/27/2018		
SRJEWELL ENTERTAINMENT LLC	42nd Street Bar & Grill	4200 W BURLEIGH ST	Food Dealer - Restaurant	9/14/2018		
SRJEWELL ENTERTAINMENT LLC	42nd Street Bar & Grill	4200 W BURLEIGH ST	Food Dealer - Restaurant	9/14/2017		
St Joseph's Hospital of Franciscan Sisters, Milwaukee, Inc	St Joseph's Hospital Employee Cafeteria	5000 W Chambers ST	Food Dealer - Restaurant	1/5/2018		
WAZ'S PUB, INC	WAZ'S PUB	4532 W BURLEIGH ST	Food Dealer - Restaurant	7/26/2018		
World On A Plate Inc	Pacific Orient	5032 W Burleigh ST	Food Dealer - Restaurant	7/5/2018		
AEGEAN, INC	CLARK'S BEER & LIQUOR	4728 W BURLEIGH ST	Food Dealer Retail	9/18/2017		
ATARI FOOD, LLC	NOIL FOOD	4025 W BURLEIGH ST	Food Dealer Retail	5/31/2018		
Fresh Market Pantry LLC	Fresh Market Pantry	5300 W Burleigh ST	Food Dealer Retail	10/8/2017		
KOSHER MEAT KLUB, INC	KOSHER MEAT KLUB	4731 W BURLEIGH ST	Food Dealer Retail	7/29/2018		
Sherman Park, LLC	Sherman Park Coffee Shop	4924 W Roosevelt DR	Food Dealer Retail	6/29/2018		
Silver Spring Meat Market LLC	Fresh Meat Market	4623 W Burleigh ST	Food Dealer Retail	10/9/2017		
Mary Ryan Boys & Girls Club	Mary Ryan Boys & Girls Club	3000 N Sherman BL	Meal Service Establishment/Community Food Program	8/13/2018		

REDACTED RECORD

August , 2017

From:

To: Office of the City Clerk, License Division
City Hall Room #105
200 East Wells Street
Milwaukee WI 53202

Re: New License Application
Mahmoud Alghrouz, Agt. Jordan Convenience LLC
Jordan Deli & Convenience
4704 W Burleigh St.

Dear Sir/Madam:

recommends that given the history of this site (having been previously occupied as a drycleaners); this location is probably a "brown site" in need of major cleanup. We also contend that this location has had a history of ownership who did not maintain the location at a level of cleanliness and trash pick-up that supports enhancement of our business community.

We anticipate increased street chaos associated with the store's likely marginal clientele in a community only now recovering from the aftermath of the Sherman Park unrest of 2016. We also believe that a duplicative service conflicts with existing viable is incompatible with the future rational development of

We are opposed to the presence of this business in our community. We do not need another store of this type on Burleigh St.

If you have questions or should you need additional information, please contact

Thank you for your time and consideration.

Cooney, James

From:
Sent: Thursday, August 17, 2017 8:07 AM
To: License
Subject: objection license

i'm object to license of food store because i live directly behind the building and we have a severe rat problem due to abandoned cars and trucks on the parking lot contacted city numerous times about problem talk to owner several times with no results a food store would only contribute to the problem to his uncleansed area he's just nasty.

REDACTED RECORD

Cooney, James

From:
Sent: Thursday, August 17, 2017 8:14 AM
To: License
Subject: OBJECTION TO STORE

I'M OBJECTING TO THE STORE BECAUSE OWNER IS VERY UNCLEAN AND HAS PEOPLE LIVING IN THE PLACE WITH ALL DIFFERENT KIND OF GIRLS TRASH ALL AROUND THE PLACE RATS AND DRUG USAGE BETWEEN ABANDONED CARS.

REDACTED RECORD

KOSHER MEAT KLUB, INC.

MILWAUKEE, WI 53210

PHONE 414-333-0000

8-9-17

Office of the City Clerk-License Division
City Hall
Room 105
200 East Wells Street
Milwaukee, WI 53202

Re: License for food dealer convenience store
4704 W. Burleigh St.

To whom this may concern,

We are submitting an objection to granting a food dealer-convenience store license to Jordan Deli & convenience in above location. There are many grocery stores and convenience stores along this Burleigh St. area and we can not see the need. We are concerned about the welfare of the public and the neighborhood as far as littering, loitering, and traffic. We have been in business for over 40 years and have watched the neighborhood change over the years. We are a [redacted] et and our customer base does not live in this area and have to come in and all the negative publicity of Sherman park area is of a concern.

Thank you,

Kosher Meat Klub, Inc.

REDACTED RECORD

**MILWAUKEE POLICE DEPARTMENT
LICENSING**

**CRIMINAL RECORD/ORDINANCE VIOLATION/INCIDENTS
SYNOPSIS**

DATE: 07/12/2017

LICENSE TYPE: FOOD DEALER

NEW:

RENEWAL:

No. 258677

Application Date: 07/11/2017

License Location: 4704 W. Burleigh Street

Business Name: Jordan Convenience

Licensee/Applicant: Alghrouz, Mahmoud
(Last Name, First Name, MI)

Date of Birth: 06/27/1972

Home Address: 5240 S. 13th Street #4

City: Milwaukee

State: WI **Zip Code:** 53221

Home Phone: 414-487-1647

This report is written by Police Officer Gilbert Gwinn, assigned to the License Investigation Unit, Days.

The Milwaukee Police Department's investigation regarding this application revealed the following:

1. On 03/29/2017 the applicant was cited in the city of Milwaukee for Smoking Prohibited-Adoption State Law.

Charge: Smoking Prohibited-Adoption State Law

Finding: Guilty

Sentence: \$187.00 fine

Date: 05/12/2017

Case: 17013870

258677

**Mahmoud Alghrouz
Jordan Convenience LLC
5611 W Lisbon Ave
Milwaukee, WI 53210**

09/05/2017

Re: Food Dealer License Denial at 4704 W. Burleigh ST

Dear City of Milwaukee:

I am writing to appeal your decision regarding the denial of food dealer license at 4704 W. Burleigh St.

Please consider this appeal as soon as possible. All the issues pertaining to this denial will be dealt with upon setting up a meeting or discussing this issue in person.

Please contact me with information or requests you are looking for.

Thank You,



Mahmoud Alghrouz-Business Owner



Thursday, September 21, 2017



Notice of Public Hearing

ALGHROUZ, Mahmoud, Agent
Jordan Deli & Convenience at 4704 W BURLEIGH St
Food Dealer Retail Application

Tuesday, October 03, 2017 at 11:00 AM

To whom it may concern:

The above application has been made by the above named applicant(s). This requires approval from the Licenses Committee and the Common Council of the City of Milwaukee. The hearing before the Licenses Committee will take place on 10/3/2017 at 11:00 AM, in Room 301-B, Third Floor, City Hall. If you wish, you may provide testimony at the hearing regarding the request; see below for further information. You are not required to attend the hearing. Once the Licenses Committee makes its recommendation, this recommendation is forwarded to the full Common Council for approval at its next regularly scheduled hearing. Please review the information below and if you have further questions regarding this process, please contact the License Division at (414) 286-2238.

Important details for those wishing to provide information for the Licenses Committee to consider when making its recommendation:

1. The license application is scheduled to be heard at the above time. Due to other hearings running longer than scheduled, you may have to wait some time to provide your testimony.
2. You must appear in person and testify as to matters that you have personally experienced or seen. (You cannot provide testimony for your neighbor, parent or anyone else; this is considered hearsay and cannot be considered by the committee.)
3. No letters or petitions can be accepted by the committee (unless the person who wrote the letter or the persons who signed the petition are present at the committee hearing and willing to testify).
4. Persons opposed to the license application are given the opportunity to testify first; supporters may testify after the opponents have finished.
5. When you are called to testify, you will be sworn in and asked to give your name, and address. (If your first and/or last names are uncommon please spell them.)
6. You may then provide testimony.
 - a. Include only information relating to the above license application.
 - b. Include only information you have personally witnessed or seen.
 - c. Provide concise and relevant information detailing how this business has affected or may affect the peaceful enjoyment of your neighborhood.
 - d. If by the time you have the opportunity to testify, the information you wish to share has already been provided to the committee, you may state that you agree with the previous testimony. Redundant or repetitive testimony will not assist the committee in making its recommendation.
7. After giving your testimony, the members of the Licenses Committee and the licensee may ask questions regarding the testimony you have given or other factors relating to the license application.
8. Business Competition is not a valid basis for denial or non-renewal of a license.
Please Note: If you have submitted an objection to the above application your objection cannot be considered by the committee unless you personally testify at the hearing.

OCCUPANT	MAIL ADDRESS	CITY AND ZIP CODE
CURRENT OCCUPANT	3144 N 47TH ST	MILWAUKEE, WI 53216-3356
CURRENT OCCUPANT	3107 N 48TH ST 5	MILWAUKEE, WI 53216-3341
CURRENT OCCUPANT	4720 W BURLEIGH ST 1	MILWAUKEE, WI 53210-1742
CURRENT OCCUPANT	4720 W BURLEIGH ST 4	MILWAUKEE, WI 53210-1742
CURRENT OCCUPANT	3065 N 47TH ST 1	MILWAUKEE, WI 53210-1734
CURRENT OCCUPANT	3132 N 48TH ST	MILWAUKEE, WI 53216-3342
CURRENT OCCUPANT	3122 N 48TH ST	MILWAUKEE, WI 53216-3342
CURRENT OCCUPANT	4720 W BURLEIGH ST 8	MILWAUKEE, WI 53210-1742
CURRENT OCCUPANT	3057 N 47TH ST	MILWAUKEE, WI 53210-1733
CURRENT OCCUPANT	4713 W BURLEIGH ST 22	MILWAUKEE, WI 53210-1744
CURRENT OCCUPANT	4713 W BURLEIGH ST 14	MILWAUKEE, WI 53210-1744
CURRENT OCCUPANT	4627A W CARTER PL	MILWAUKEE, WI 53216-3320
CURRENT OCCUPANT	3131 N 47TH ST	MILWAUKEE, WI 53216-3309
CURRENT OCCUPANT	3107 N 48TH ST 1	MILWAUKEE, WI 53216-3341
CURRENT OCCUPANT	3148 N 48TH ST	MILWAUKEE, WI 53216-3342
CURRENT OCCUPANT	3142 N 48TH ST	MILWAUKEE, WI 53216-3342
CURRENT OCCUPANT	3136A N 48TH ST	MILWAUKEE, WI 53216-3342
CURRENT OCCUPANT	4720 W BURLEIGH ST 6	MILWAUKEE, WI 53210-1742
CURRENT OCCUPANT	4720 W BURLEIGH ST 2	MILWAUKEE, WI 53210-1742
CURRENT OCCUPANT	3065 N 47TH ST 3	MILWAUKEE, WI 53210-1734
CURRENT OCCUPANT	3065 N 47TH ST 4	MILWAUKEE, WI 53210-1734
CURRENT OCCUPANT	4705 W BURLEIGH ST 9	MILWAUKEE, WI 53210-1743
CURRENT OCCUPANT	4713 W BURLEIGH ST 16	MILWAUKEE, WI 53210-1744
CURRENT OCCUPANT	4719 W BURLEIGH ST 20	MILWAUKEE, WI 53210-1745
CURRENT OCCUPANT	4627 W CARTER PL	MILWAUKEE, WI 53216-3320
CURRENT OCCUPANT	3143 N 47TH ST	MILWAUKEE, WI 53216-3309
CURRENT OCCUPANT	3145 N 47TH ST	MILWAUKEE, WI 53216-3309
CURRENT OCCUPANT	3149 N 47TH ST	MILWAUKEE, WI 53216-3309
CURRENT OCCUPANT	3133 N 48TH ST	MILWAUKEE, WI 53216-3341
CURRENT OCCUPANT	3125 N 48TH ST	MILWAUKEE, WI 53216-3341
CURRENT OCCUPANT	3107 N 48TH ST 4	MILWAUKEE, WI 53216-3341
CURRENT OCCUPANT	4720 W BURLEIGH ST 3	MILWAUKEE, WI 53210-1742
CURRENT OCCUPANT	4720 W BURLEIGH ST 5	MILWAUKEE, WI 53210-1742
CURRENT OCCUPANT	3065 N 47TH ST 2	MILWAUKEE, WI 53210-1734
CURRENT OCCUPANT	4713 W BURLEIGH ST 21	MILWAUKEE, WI 53210-1744
CURRENT OCCUPANT	3126 N 47TH ST	MILWAUKEE, WI 53216-3310
CURRENT OCCUPANT	3133 N 47TH ST	MILWAUKEE, WI 53216-3309
CURRENT OCCUPANT	3139 N 47TH ST	MILWAUKEE, WI 53216-3309
CURRENT OCCUPANT	4720 W BURLEIGH ST 7	MILWAUKEE, WI 53210-1742
CURRENT OCCUPANT	4714 W BURLEIGH ST	MILWAUKEE, WI 53210-1742
CURRENT OCCUPANT	4705 W BURLEIGH ST 12	MILWAUKEE, WI 53210-1743
CURRENT OCCUPANT	3146 N 47TH ST	MILWAUKEE, WI 53216-3356
CURRENT OCCUPANT	3121 N 48TH ST	MILWAUKEE, WI 53216-3341
CURRENT OCCUPANT	3136 N 48TH ST	MILWAUKEE, WI 53216-3342
CURRENT OCCUPANT	3126 N 48TH ST	MILWAUKEE, WI 53216-3342
CURRENT OCCUPANT	4705 W BURLEIGH ST 10	MILWAUKEE, WI 53210-1743
CURRENT OCCUPANT	4705 W BURLEIGH ST 11	MILWAUKEE, WI 53210-1743
CURRENT OCCUPANT	4713 W BURLEIGH ST 15	MILWAUKEE, WI 53210-1744
CURRENT OCCUPANT	3127 N 47TH ST	MILWAUKEE, WI 53216-3309
CURRENT OCCUPANT	3137 N 47TH ST	MILWAUKEE, WI 53216-3309
CURRENT OCCUPANT	3127 N 48TH ST	MILWAUKEE, WI 53216-3341
CURRENT OCCUPANT	3107 N 48TH ST 6	MILWAUKEE, WI 53216-3341
CURRENT OCCUPANT	3107 N 48TH ST 2	MILWAUKEE, WI 53216-3341
CURRENT OCCUPANT	4705 W BURLEIGH ST 7	MILWAUKEE, WI 53210-1743
CURRENT OCCUPANT	4719 W BURLEIGH ST 17	MILWAUKEE, WI 53210-1745

CURRENT OCCUPANT	4719 W BURLEIGH ST 18	MILWAUKEE, WI 53210-1745
CURRENT OCCUPANT	3119 N 47TH ST	MILWAUKEE, WI 53216-3309
CURRENT OCCUPANT	3120 N 47TH ST	MILWAUKEE, WI 53216-3310
CURRENT OCCUPANT	4631 W CARTER PL	MILWAUKEE, WI 53216-3320
CURRENT OCCUPANT	3131 N 48TH ST	MILWAUKEE, WI 53216-3341
CURRENT OCCUPANT	3107 N 48TH ST 3	MILWAUKEE, WI 53216-3341
CURRENT OCCUPANT	3056 N 48TH ST	MILWAUKEE, WI 53210-1737
CURRENT OCCUPANT	3065 N 47TH ST 5	MILWAUKEE, WI 53210-1734
CURRENT OCCUPANT	3065 N 47TH ST 6	MILWAUKEE, WI 53210-1734
CURRENT OCCUPANT	4705 W BURLEIGH ST 8	MILWAUKEE, WI 53210-1743
CURRENT OCCUPANT	4719 W BURLEIGH ST 19	MILWAUKEE, WI 53210-1745

Total Records: 67

Radius: 250.0 feet and Center of Circle: 4704 W Burleigh ST



BUSINESS LICENSE PLAN OF OPERATION

ccl-busplan 9/26/16

Office of the City Clerk License Division
200 E. Wells St. Room 105, Milwaukee, WI 53202
(414) 286-2238 www.milwaukee.gov/license e-mail address: license@milwaukee.gov

1. Type of Business

Applying for: Extended Hours (12AM to 5AM) - If a food establishment, check all that apply: Delivery Drive Thru Dining Room
 Self Service Laundry Massage Establishment Filling Station
 Other (supplemental application for specific license also required) *Grocery store*

Provide a detailed description of the type of business you plan on operating:

Grocery store

Do you have any experience operating this type of business? No Yes If yes, explain: *I worked in similar Business before.*

2. Business Operations

- a. Proposed Opening Date: *7/7/2017*
- b. Is this premise under construction? No Yes If yes, list estimated completion date: _____
- c. Is this a franchise? No Yes
- d. Is this premises currently licensed? No Yes If yes, list type of license: _____
- e. Is the current licensee operating? No Yes If no, list date closed: _____
- f. Do you have future plans for other businesses, licenses or permits at this location? No Yes
If yes, explain: *Tabacco License*
- g. Have you previously held an Extended Hours License in Milwaukee? No Yes
If yes, list address(es): _____
- h. Are other businesses operating in the same building? No Yes If yes, describe: _____

3. Litter & Noise

- a. How are grounds kept clean? Sweep Pressure Wash Pick Up Litter Other: _____
- b. How often will grounds be cleaned? Daily Weekly As Needed Monthly Other: _____
- c. Grounds cleaned by: Licensee Building Owner Employees Hired Maintenance Other: _____
- d. How are noise issues prevented and/or addressed? Security Manager approaches customer(s) Call Police
 Signs Posted Other: _____
- e. Will a sound amplification system be used? No Yes If yes, describe: _____

4. Smoking & Sanitation

- a. Are there designated outdoor smoking areas? No Yes If yes, describe: _____
- b. Number of Garbage Cans: Inside: *1* Locations: *By the front desk*
Outside: *1* Locations: *By the door*
- c. Is a crowd control barrier used? No Yes If yes, describe: _____
- d. How many restrooms are on the premises? *1*
- e. Name of solid waste contractor: Advanced Disposal Waste Management Other: _____

5. Security

- a. Are there onsite parking spaces? No Yes If yes, indicate how many? 10 and describe the parking security plan: Camera System
- b. Is there a loading zone? No Yes If yes, describe the loading area security plan: _____
- c. Will you have security personnel on premise? No Yes If yes, how many? _____ and answer the following:
 What are their responsibilities? _____
 Is security equipment used? No Yes If yes, describe Camera System
 List their licensing, certification, or training credentials _____
- d. Will there be security cameras? No Yes If yes, where? Covering all directions
- e. Will searches/identification checks be done upon entry? No Yes If yes, describe _____

6. Percentage of Sales (must total 100%)

Alcohol _____%	Food <u>75</u> %	Secondhand Merchandise _____%	Precious Metals & Gems _____%
Entertainment _____%	Cigarettes <u>25</u> %	Personal Services (such as tattoo, body piercing, salon, tailor, tanning, etc.) _____%	Other _____%
Pawnbroker Activity _____%	Salvaged Materials _____% (such as scrap metal)	Describe: _____	

7. Businesses/Licenses on the Premises (check all that apply):

Type 1

- Full Service Restaurant
 Cafe/Coffee Shop
 Deli or Fast Food Restaurant
 Private/Fraternal/Veterans Club
 Night Club
 Tavern
 Cocktail Lounge
 Teen Club
 Banquet Hall
 Sports Facility
 Bowling Alley
 Hotel/Motel : Number of Floors: _____
 Rooming House: Number of Floors: _____
 Number of Rooms: _____
 Number of Rooms: _____

Type 2

- Liquor Store
 Corner Store
 Supermarket
 Convenience Store
 Gas Station
 Amusement/Phonograph Distributor
 Recycling, Salvage or Towing
 Used Car Dealer
 Personal Service Establishment
 (such as tattoo business, hair salon, tailor, etc.)
 Recording Studio

What other licenses/permits will you hold at this location? (check all that apply)

- Occupancy Permit
 Cigarette & Tobacco
 Gas Station
 Extended Hours
 Class "B" Tavern
 Weights & Measures
 Secondhand Dealer
 Precious Metal & Gem
 Other: _____

8. Legal Capacity (only if a Type 1 premises in #7 above)

Capacity _____ (Call the Milwaukee Development Center at 414-286-8211 if you have questions.)

9. Premises Description

- a. Identify all area(s) of the premises that will be used in operating this business (include areas used only for storage):
 1st Floor 2nd Floor Basement Storage Patio Beer Garden Sidewalk Café Deck Rooftop
 Other: Describe: _____
- b. Describe Location: Major Thoroughfare Secondary Street Other: _____
- c. Nearest Major Cross Street: Burleigh & 47th St
- d. Describe Building: Free Standing Building Strip Mall Other: _____
- e. Describe Premises Structure: Single Story Multi-Story - # of Stories _____ Other: _____
- f. Describe Surrounding Area: Commercial Residential Industrial Other: _____
- g. Building Owner Name: MC Placo Phone Number: _____
 Business Owner Address: 4704 W. Burleigh St, Milwaukee WI 53210

10. Hours of Operation & Customers

Will customers be entering the premises? No Yes

Day of the Week	Proposed Hours of Operation:		Estimated Number of Customers expected each day	Potential Age Range of Customers	Class B Tavern Applicant Only: Age Restriction (If none, write 'None')
	Open Time (include a.m. or p.m.)	Close Time (include a.m. or p.m.)			
Sunday	8am	9pm	40	varies	None
Monday	8am	9pm	40	"	
Tuesday	8am	9pm	40	"	
Wednesday	8am	9pm	40	"	
Thursday	8am	9pm	40	"	
Friday	8am	9pm	60	"	
Saturday	8am	9pm	60	"	

An Extended Hours Establishment License is required for any convenience store, filling station, personal service establishment (such as tattoo, body piercing, salon, tailor, tanning, etc.), recording studio or restaurant which is open between the hours of 12:00 a.m. and 5:00 a.m.

Alcohol Establishments Permitted Hours of Operation: Class A: 8:00 am to 9:00 pm Sunday thru Saturday
 Class B: 6:00 am to 2:00 am Sunday thru Thursday, 6:00 am to 2:30 am Friday & Saturday

Entertainment Closing Hours: Indoors: Alcohol beverage establishments: Same as alcohol license hours
 Non-alcohol establishments: 1:00 am Sunday thru Thursday, 1:30 am Friday & Saturday
 Outdoors: All establishments: 10:00 pm Sunday thru Thursday, 12:00 am Friday & Saturday
 (unless otherwise approved by the Common Council in licensee's plan of operation)

11. Signature(s)

 Sole Proprietor, Partner, Agent, or 20% or more Shareholder

 Signature of additional partner or 20% or more Shareholder

See Application Information for a complete list of all required application forms.



FOOD DEALER LICENSE PLAN OF OPERATION

ccl-foodplan 8/1/16

OFFICE OF THE CITY CLERK, LICENSE DIVISION
CITY HALL, 200 E. WELLS ST, ROOM 105, MILWAUKEE, WI 53202
(414) 286-2238 • license@milwaukee.gov • www.milwaukee.gov/license

Legal Entity Name: Jordan Convenience LLC
Premises Address: 4704 W Burleigh Milwaukee, WI 53210

SECTION 1 TYPE OF BUSINESS

Type of application (check one): taking over a currently operating business starting a new business
Anticipated opening date? 7/7/2017

Check the type that best describes your business (check only one):

See Food Dealer License Information sheet for definitions.

- Restaurant
 - Retail Establishment
 - Community Food Program
 - Bed & Breakfast
 - Base for Food Peddler
 - Base for Temporary/Seasonal Food Stand
- If retail, will it be a convenience store? Yes No
(less than 5,000 sq ft of retail space, primary business is the sale of basic food items, and in addition sells household products)

In addition, will any wholesale business be done? Yes No

If yes, what percentage of the business will be wholesale? Less than 25% 25% or More (Contact DATCP)*

Will retail items be sold? No Yes If Yes, indicate percentage of food sales 75 %

Will restaurant items be sold? No* Yes If Yes, indicate percentage of food sales _____ %

* If you checked "25% or More" of the business will be wholesale and answered "No" to restaurant items being sold, do not continue completing this application. A City of Milwaukee License is not required. Contact DATCP only.

SECTION 2 FOOD PROCESSING

Will any food processing be done? No Yes
Processing is defined as assembling, grinding, cutting, mixing, baking, coating, stuffing, packing, bottling, grilling, canning, extracting, fermenting, distilling, pickling, freezing, drying, smoking, or packaging.

If Yes, check the types of food items:

- SNACKS & BEVERAGES
includes, but is not limited to, ice cream/soft serve, lemonade, snow cones, coffee, espresso, cappuccino, tea, fruit juice, smoothies, candy, dispensed soda, fruit cups, bakery, cookies, popcorn, kettle corn, cotton candy, funnel cakes, fritters, tortilla chips w/ cheese
- MEALS
includes, but is not limited to, chicken, ribs, sandwiches, roasted corn, baked potatoes, hot dogs, brats, tacos, nachos w/ cheese and meat, French fries, cooked or deep fried vegetables/fruit, cooked cheese curds, corn dogs, egg rolls, salads

SECTION 3 HAZARDOUS FOODS

Will any hazardous food be sold? No Yes
Hazardous foods require temperature control (includes dairy products such as milk, cheese, and ice cream, fish shellfish, meat, poultry)

If yes, list the types of food items: Milk, Eggs, Cheese, Deli

SECTION 4 SHARED KITCHEN

Will you be sharing kitchen space with another operator?

No

If No, SKIP to Section 5

Yes

If Yes, check one:

I will rent space from another operator ("Shared Kitchen Agreement" is required)

I will rent space to another operator (peddler/caterer)

SECTION 5 DETAILS OF OPERATION

Answer the following questions:

Will you have seating on site for dining?

No Yes

Will you be doing any catering?

No Yes

Will you be doing any delivery?

No Yes

Will you have outdoor activities?

No Yes

If Yes to outdoor activities, check all that apply:

Bar Cooking/Grilling Dining

Will you have a drive thru window?

No Yes

If Yes to drive thru, are hours different from inside?

No Yes

If Yes, provide drive thru hours: _____

Will any scales or barcode scanners be used?

No Yes

If Yes, a Weights & Measures application must be completed and a license obtained.

SECTION 6 ADDITIONAL SITES

Where will food be prepared and/or sold?

At a single site

At multiple sites (for example, a hotel with several dining rooms or bars) How many? _____

If multiple sites, attach a Food Dealer Additional Site Addendum (ccl-foodadd) for each additional site.

SECTION 7 CONSTRUCTION OR CHANGES

Are you planning any construction, remodeling or equipment changes?

No

If No, SKIP to Section 6

Yes

If Yes, check all that apply:

New construction of a building

Construction changes to an existing building

Renovation or remodeling

Equipment changes only (installation or replacement)

Provide a brief description of the changes: _____

Start date: _____

Name, Address & Phone Number of Architect: _____

Name, Address & Phone Number of Contractor: _____

SECTION 8 ALCOHOL BEVERAGES

Are you applying for an alcohol beverage license?

No

If No, SKIP to Section 9

Yes

If YES, if your food license is approved prior to the alcohol beverage license, when do you want the food license issued? Immediately At the same time as the alcohol license

SECTION 9 ACKNOWLEDGEMENTS & SIGNATURE

You must initial each item confirming your understanding:

MA

I understand the Health Department must conduct an inspection and advise the License Division of their approval before the license may be issued.

MA

I understand I must obtain an occupancy permit from the Department of Neighborhood Services and an inspection may be required. Neighborhood Services must advise the License Division of their approval before the license may be issued.

MA

I understand the district alderperson will review and either approve or deny my application. If denied, I may appeal and be scheduled to appear before the Licenses Committee. The Licenses Committee will then make a recommendation to the Common Council. The Common Council must grant the license before it may be issued.

MA

I understand proof of payment for all license fees must be on file in the License Division before the license may be issued.

MA

I understand the license must be issued and posted in my establishment prior to opening for business.

MA

I will not operate my food business until the license has been issued and posted in the establishment.

Signature of sole proprietor, partner, agent or 20% shareholder: _____

Signature of additional partner(s): _____

N 47th St.

30'

Side walk Store

53'

Drive Way

Sidewalk Store

Parking Area

37'

Dumpster

29'

Parking Area

Bathroom
6 X 7

Deli

10 X 8

13 X 7
Chashier

Drive Way

Emergency Exit

Front Entrance

Trash

1015 F

Shelves

Storage Area

35'

Jordan Deli & Grocery
4704 W. Burleigh S
Milwaukee, WI 53211

7/11/17

Jordan Benveni
ELC

Coolers



CITY OF MILWAUKEE
OFFICE OF THE CITY CLERK

Friday, September 22, 2017

COMMITTEE MEETING NOTICE

AD 07

JABER, Abdel hamid M, Agent
Burqa LLC
9082 Westlake DR
Greendale, WI 53129

You are requested to attend a hearing which is to be held in Room 301-B, Third Floor, City Hall on:

Tuesday, October 03, 2017 at 11:00 AM

Regarding:

Your Food Dealer Retail Application as agent for "Burqa LLC" for "JJ's Food & Tobacco" at 2627 W Burleigh St.

There is a possibility that your application may be denied for one or more of the following reasons: The recommendation of the committee regarding the application shall be based on evidence presented at the hearing. Per MCO 85-2.7-4, probative evidence concerning whether or not a new license should be granted may be presented on the following subjects: whether or not the applicant meets the municipal requirements, the appropriateness of the location and premises where the licensed premises is to be located and whether use of the premises for the purposes or activities permitted by the license would tend to facilitate a public or private nuisance or create undesirable neighborhood problems such as disorderly patrons, unreasonably loud noise, litter, and excessive traffic and parking congestion. Probative evidence relating to these matters may be taken from the plan of operation submitted with the license application, if any, but shall not include the content of any music. Evidence regarding the fitness of the location of the premises to be maintained as the principal place of business, including but not limited to whether there is an overconcentration of businesses of the type for which the license is sought; whether the proposal is consistent with any pertinent neighborhood business or development plans, or the location's proximity to areas where children are typically present. The applicant's record in operating similarly licensed premises; and whether or not the applicant has been charged with or convicted of any felony, misdemeanor, municipal offense or other offense, the circumstances of which substantially relate to the activity to be permitted by the license being applied for or any other factor which reasonably relates to the public health, safety or welfare may also be considered. See attached police report or correspondence.

Notice for applicants with warrants or unpaid fines:

Proof of warrant satisfaction or payment of fines must be submitted at the hearing on the above date and time. Failure to comply with this requirement may result in a delay of the granting/denial of your application.

Failure to appear at this meeting may result in the denial of your license. Individual applicants must appear only in person or by an attorney. Corporate or Limited Liability applicants must appear only by the agent designated on the application or by an attorney. Partnership applicants must appear by a partner listed on the application or by an attorney. If you wish to do so and at your own expense, you may be accompanied by an attorney of your choosing to represent you at this hearing.

You will be given an opportunity to speak on behalf of the application and to respond and challenge any charges or reasons given for the denial. No petitions can be accepted by the committee, unless the people who signed the petition are present at the committee hearing and willing to testify. You may present witnesses under oath and you may also confront and cross-examine opposing witnesses under oath. If you have difficulty with the English language, you should bring an interpreter with you, at your expense, so that you can answer questions and participate in your hearing.

You may examine the application file at this office during regular business hours prior to the hearing date. Inquiries regarding this matter may be directed to the person whose signature appears below.

Limited parking for persons attending meetings in City Hall is available at reduced rates (5 hour limit) at the Milwaukee Center on the southwest corner of East Kilbourn and North Water Street. Parking tickets must be validated in the first floor information booth in City Hall.

PLEASE NOTE: Upon reasonable notice, efforts will be made to accommodate the needs of disabled individuals through sign language interpreters or other auxiliary aids. For additional information or to request this service, contact the Council Services Division ADA Coordinator at (414) 286-2998, Fax - (414) 286-3456, TDD - (414) 286-2025.

JIM OWCZARSKI, CITY CLERK

BY: _____

Jessica Celella
License Division Manager

If you have questions regarding this notice, please contact the License Division at (414) 286-2238.

200 E. Wells Street, Room 105, City Hall, Milwaukee, WI 53202. www.milwaukee.gov/license
Phone: (414) 286-2238 Fax: (414) 286-3057 Email Address: License@milwaukee.gov

Food License Concentration for 2627 W Burleigh St

City of Milwaukee, Wisconsin



- Legend -

- Parcels - no MPROP
- Milwaukee parcels
- Street names 10,000
- City limits
- Freeways 15,000
- Freeways
- Exit ramps
- Entry ramps
- Ramps
- Major streets 10,000
- Streets 10,000
- Street names 10,000
- Food licenses
 - Food dealer - retail
 - Food dealer - restaurant
 - Food distributor
 - Meal service establishment/commu
 - Food manufacturer



- Notes -

Licensed food dealers within a half mile radius centered on 2627 W Burleigh St on September 7, 2017



Department of Administration - ITMD

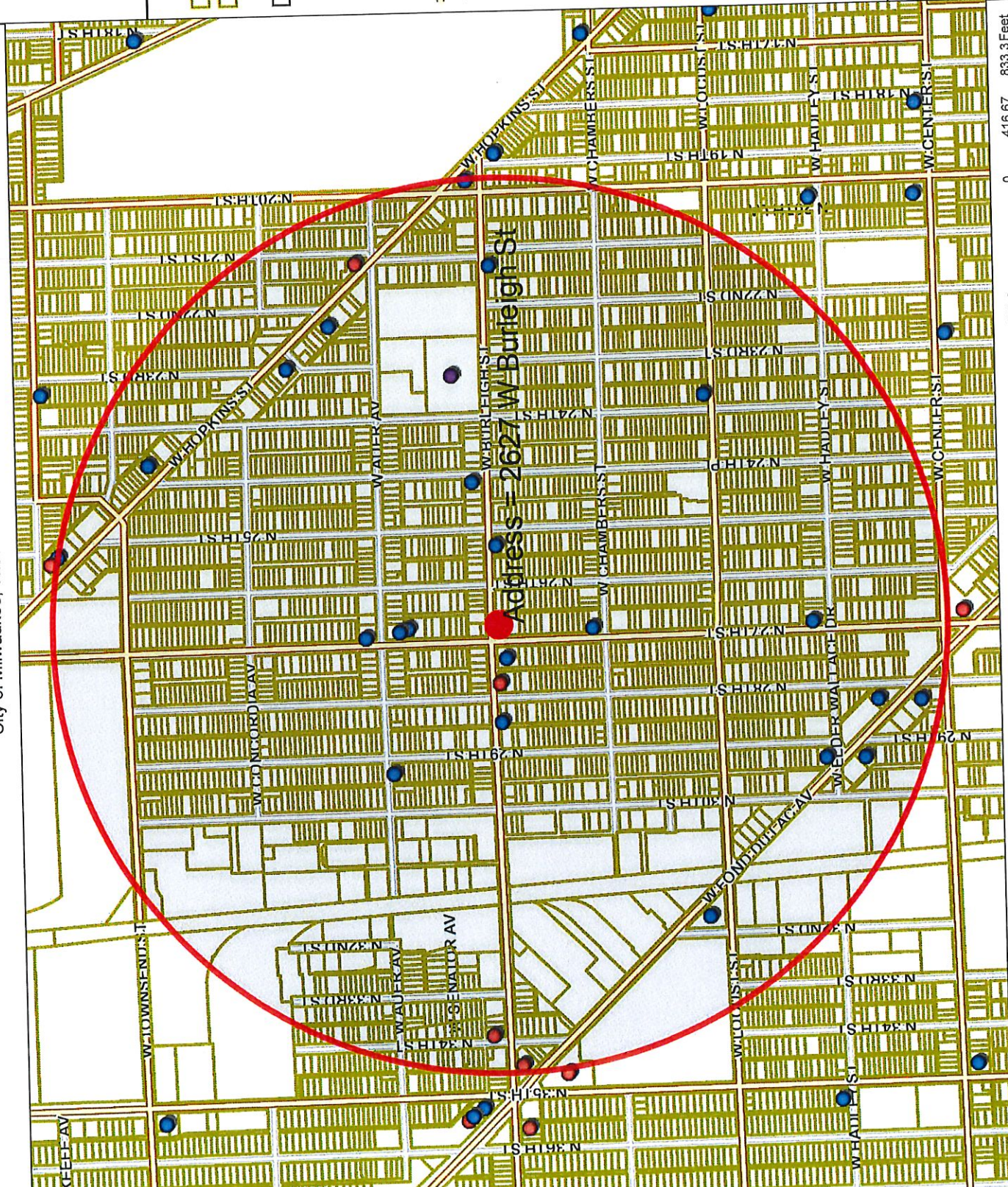

Map Scale: 1: 10,000

Licensed Food Dealers Within a Half Mile Radius Centered on 2627 W Burleigh St on September 7, 2017				Expiration date
License Summary	Total			
Food Dealer - Restaurant	5			
Food Dealer Retail	23			
Meal Service Establishment/Community Food Program	1			
Legal entity	Trade name	Address	License type name	Expiration date
CHICAGO SUB INC	CHICAGO SUB	2735 W BURLEIGH ST	Food Dealer - Restaurant	4/29/2018
H & K Partners, LLC	Kentucky Fried Chicken #081	3440 W Fond Du Lac AV	Food Dealer - Restaurant	6/29/2018
Haji LLC	Haji's Red Hot	2100 W Hopkins ST	Food Dealer - Restaurant	11/3/2017
PEOPLE'S LOUNGE	PEOPLE'S LOUNGE	3328 W BURLEIGH ST	Food Dealer - Restaurant	6/29/2018
Quick N EZ Supermarket LLC	Popas Pizza and Chicken	2627 W Burleigh ST	Food Dealer - Restaurant	6/17/2018
27TH ST SWEET SHOP, INC	27TH ST SWEET SHOP	3164 N 27TH ST	Food Dealer Retail	6/29/2018
A S GAS N GO	A S GAS N GO	1909 W HOPKINS ST	Food Dealer Retail	4/29/2018
A&I PETROLEUM, LLC	GAS DEPOT	2707 W BURLEIGH ST	Food Dealer Retail	11/13/2017
BROTHERS ENTERPRISES, LLC	FOND DU LAC SUPERMARKET	2709 N 28TH ST	Food Dealer Retail	1/24/2018
Chuck's Smoke Shop	Chuck's Smoke Shop	3004 N 27th ST	Food Dealer Retail	9/25/2017
COMMUNITY FOODS, INC	COMMUNITY FOODS	2800 N 27TH ST	Food Dealer Retail	6/24/2018
Deep Pantry II LLC	Deep Pantry II LLC	2450 W Burleigh ST	Food Dealer Retail	7/29/2018
FAMILY SUPER SAVER, INC	FAMILY SUPERSAVER	2301 W HOPKINS ST	Food Dealer Retail	5/20/2018
FOND DU LAC SMOKE SHOP	FOND DU LAC SMOKE SHOP	2910 W FOND DU LAC AV	Food Dealer Retail	1/29/2018
Four Brothers Investment LLC	M&I	2813 W Burleigh ST	Food Dealer Retail	1/17/2018
Freez Food Mart LLC	Freez Food Mart	2526 W Hopkins ST	Food Dealer Retail	9/18/2017
Harmeet, LLC	S & S Liquor	3200 N 27th ST	Food Dealer Retail	6/23/2018
J & Y CORP	SAVEMORE FOOD MARKET	2900 N 24TH ST	Food Dealer Retail	7/4/2018
Junior's LLC	Junior's	3079 N 25th ST	Food Dealer Retail	1/18/2018
KHASRIA 3, INC	BIG JIM LIQUOR	2161 W HOPKINS ST	Food Dealer Retail	7/12/2018
Paps Deli & Meat Market LLC	Paps Deli & Meat Market LLC	2627 W Burleigh ST	Food Dealer Retail	1/16/2018
PJS SUPERMARKET, LLC	PJS SUPERMARKET	3079 N 21ST ST	Food Dealer Retail	7/26/2018
Ravneet Liquor, Inc	ABC Beer & Liquor Depot	2816 W Fond du Lac AV	Food Dealer Retail	1/30/2018
STOP N SHOP, LLC	STOP N SHOP	2905 W FOND DU LAC AV	Food Dealer Retail	2/23/2018
Sunny and Son Investments LLC	Value Food and Liquor	3160 N 27th ST	Food Dealer Retail	2/27/2018
Y&A LLC	Mothers Food and Liquor	2438 W Hopkins ST	Food Dealer Retail	5/22/2018
Yafa Mini Market, Inc	Yafa Mini Market	3177 N 29th ST	Food Dealer Retail	12/12/2017
ZIRA CORPORATION	G P C QUICKMART	3115 W FOND DU LAC AV	Food Dealer Retail	11/9/2017
COA Youth and Family Centers Inc	Children's Outing Association	2320 W Burleigh ST	Meal Service Establishment/Community Food Program	

Cooney, James

From: Monday, July 24, 2017 11:15 AM
Sent: License
To: Objections
Subject:

To Whom It May Concern,

My name is Mohammed. I have been running my businesses at [redacted] in Milwaukee for almost twenty years. Unfortunately, there are two specific businesses that are creating problems in the neighborhood. The businesses at 2627 W Burleigh Street and 3076 N 27th Street, which have the same owner, have had several violations at their premises in the past. The owner has been using a different agent's name every so often to run his businesses and not only that he is altering his addresses every so often, as well. It has been causing a confusion among my customers because my businesses are located nearby, as well as, other customers being misdirected. Not only that but he partakes in illegal activities, which has caused an increase in violence in the neighborhood. As a result of the way the owner conducts his businesses, there have been numerous incidents regarding gun violence in the past. As a business owner, I feel that it is my right to bring awareness to the hazards in the neighborhood. I cannot guarantee the safety and well-being of my patrons, employees and the entire neighborhood anymore, which I used to take pride in, if this business owner continues his ways. I was hoping that someone could investigate this issue and resolve it urgently. I would greatly appreciate it. Thank you.

If you have any questions or concerns, please feel free to ask me, my email is

Sincerely,

REDACTED RECORD

MILWAUKEE POLICE DEPARTMENT LICENSING

CRIMINAL RECORD/ORDINANCE VIOLATION/INCIDENTS SYNOPSIS

DATE: 07/14/2017
LICENSE TYPE: FOOD
NEW:
RENEWAL:

No. 258812
Application Date: 07/13/2017

License Location: 2627 W Burleigh St
Business Name: JJ's Food and Tobacco

Licensee/Applicant: JABER, Abdel Hamid M
(Last Name, First Name, MI)
Date of Birth: 10/20/1990

Home Address: 4649 S 23rd St #3
City: Milwaukee State: WI Zip Code: 53221
Home Phone:

This report is written by Police Officer David Novak, assigned to the License Investigation Unit, Days.

The Milwaukee Police Department's investigation regarding this application revealed the following:

1. On 09/10/2015 the applicant was cited in the City of Milwaukee at 4402 W. Center St for Sell cigarette in Package/container w/o stamp.

Charge: Sell cigarette in package/container w/o stamp
Finding: Guilty
Sentence: Fined \$181.00
Date: 03/18/2016
Case: 16008569

Cooney, James

From: Abdelhamid Jaber <hamedo90@icloud.com>
Sent: Thursday, September 7, 2017 12:37 AM
To: License
Subject: Objection appeal

To whom it may concern,

Hello,

My name is Abdel Hamid Jaber. I am currently the owner of Burqa LLC located on 2627 W Burleigh. I applied for a tobacco and food dealer license for this location. However, I recently received a letter stating that my application has been denied due to neighborhood objection from a business owner nearby. I am interested in appealing this letter. I have operated a tobacco and food dealer license for a couple years and have not had any issues or violations with the police or community. I will do my best to work with the community in keeping it safe and clean for everyone. I am sure this business will have a positive impact on the community. I hope you take this into consideration. Please feel free to call me for additional information at 414-412-5713. Thank you for your time.

Sincerely,
Abdel Hamid Jaber

Sent from my iPhone



Friday, September 22, 2017



Notice of Public Hearing

JABER, Abdel hamid M, Agent
JJ's Food & Tobacco One at 2627 W Burleigh St
Food Dealer Retail Application

Tuesday, October 03, 2017 at 11:00 AM

To whom it may concern:

The above application has been made by the above named applicant(s). This requires approval from the Licenses Committee and the Common Council of the City of Milwaukee. The hearing before the Licenses Committee will take place on 10/3/2017 at 11:00 AM, in Room 301-B, Third Floor, City Hall. If you wish, you may provide testimony at the hearing regarding the request; see below for further information. You are not required to attend the hearing. Once the Licenses Committee makes its recommendation, this recommendation is forwarded to the full Common Council for approval at its next regularly scheduled hearing. Please review the information below and if you have further questions regarding this process, please contact the License Division at (414) 286-2238.

Important details for those wishing to provide information for the Licenses Committee to consider when making its recommendation:

1. The license application is scheduled to be heard at the above time. Due to other hearings running longer than scheduled, you may have to wait some time to provide your testimony.
2. You must appear in person and testify as to matters that you have personally experienced or seen. (You cannot provide testimony for your neighbor, parent or anyone else; this is considered hearsay and cannot be considered by the committee.)
3. No letters or petitions can be accepted by the committee (unless the person who wrote the letter or the persons who signed the petition are present at the committee hearing and willing to testify).
4. Persons opposed to the license application are given the opportunity to testify first; supporters may testify after the opponents have finished.
5. When you are called to testify, you will be sworn in and asked to give your name, and address. (If your first and/or last names are uncommon please spell them.)

6. You may then provide testimony.
 - a. Include only information relating to the above license application.
 - b. Include only information you have personally witnessed or seen.
 - c. Provide concise and relevant information detailing how this business has affected or may affect the peaceful enjoyment of your neighborhood.
 - d. If by the time you have the opportunity to testify, the information you wish to share has already been provided to the committee, you may state that you agree with the previous testimony. Redundant or repetitive testimony will not assist the committee in making its recommendation.
7. After giving your testimony, the members of the Licenses Committee and the licensee may ask questions regarding the testimony you have given or other factors relating to the license application.

8. Business Competition is not a valid basis for denial or non-renewal of a license.

Please Note: If you have submitted an objection to the above application your objection cannot be considered by the committee unless you personally testify at the hearing.

OCCUPANT	MAIL ADDRESS	CITY AND ZIP CODE
CURRENT OCCUPANT	3049 N 26TH ST	MILWAUKEE, WI 53206-1124
CURRENT OCCUPANT	3075 N 26TH ST	MILWAUKEE, WI 53206-1124
CURRENT OCCUPANT	2710 W BURLEIGH ST	MILWAUKEE, WI 53210-2029
CURRENT OCCUPANT	2602A W BURLEIGH ST	MILWAUKEE, WI 53206-1207
CURRENT OCCUPANT	2602 W BURLEIGH ST	MILWAUKEE, WI 53206-1207
CURRENT OCCUPANT	3118 N 27TH ST	MILWAUKEE, WI 53216-3808
CURRENT OCCUPANT	3045 N 26TH ST	MILWAUKEE, WI 53206-1124
CURRENT OCCUPANT	3049 N 27TH ST	MILWAUKEE, WI 53210-2014
CURRENT OCCUPANT	2724 W BURLEIGH ST	MILWAUKEE, WI 53210-2029
CURRENT OCCUPANT	2718 W BURLEIGH ST	MILWAUKEE, WI 53210-2029
CURRENT OCCUPANT	2708 W BURLEIGH ST	MILWAUKEE, WI 53210-2029
CURRENT OCCUPANT	3117 N 27TH ST	MILWAUKEE, WI 53216-3807
CURRENT OCCUPANT	3119 N 26TH ST	MILWAUKEE, WI 53206-1219
CURRENT OCCUPANT	2534 W BURLEIGH ST	MILWAUKEE, WI 53206-1205
CURRENT OCCUPANT	3047A N 27TH ST	MILWAUKEE, WI 53210-2014
CURRENT OCCUPANT	3057A N 26TH ST	MILWAUKEE, WI 53206-1124
CURRENT OCCUPANT	3056 N 27TH ST	MILWAUKEE, WI 53210-2013
CURRENT OCCUPANT	3060 N 27TH ST	MILWAUKEE, WI 53210-2013
CURRENT OCCUPANT	2714 W BURLEIGH ST	MILWAUKEE, WI 53210-2029
CURRENT OCCUPANT	2618 W BURLEIGH ST	MILWAUKEE, WI 53206-1207
CURRENT OCCUPANT	3064 N 26TH ST	MILWAUKEE, WI 53206-1123
CURRENT OCCUPANT	3064A N 26TH ST	MILWAUKEE, WI 53206-1123
CURRENT OCCUPANT	3068 N 26TH ST	MILWAUKEE, WI 53206-1123
CURRENT OCCUPANT	3072A N 26TH ST	MILWAUKEE, WI 53206-1123
CURRENT OCCUPANT	3072 N 26TH ST	MILWAUKEE, WI 53206-1123
CURRENT OCCUPANT	3040A N 27TH ST	MILWAUKEE, WI 53210-2013
CURRENT OCCUPANT	3053 N 26TH ST	MILWAUKEE, WI 53206-1124
CURRENT OCCUPANT	3057 N 26TH ST	MILWAUKEE, WI 53206-1124
CURRENT OCCUPANT	3121 N 26TH ST	MILWAUKEE, WI 53206-1219
CURRENT OCCUPANT	3045A N 26TH ST	MILWAUKEE, WI 53206-1124
CURRENT OCCUPANT	3047 N 27TH ST	MILWAUKEE, WI 53210-2014
CURRENT OCCUPANT	3057 N 27TH ST	MILWAUKEE, WI 53210-2014
CURRENT OCCUPANT	3072 N 28TH ST	MILWAUKEE, WI 53210-2018
CURRENT OCCUPANT	2712 W BURLEIGH ST	MILWAUKEE, WI 53210-2029
CURRENT OCCUPANT	3056 N 26TH ST	MILWAUKEE, WI 53206-1123
CURRENT OCCUPANT	3040 N 27TH ST	MILWAUKEE, WI 53210-2013
CURRENT OCCUPANT	3069 N 26TH ST	MILWAUKEE, WI 53206-1124
CURRENT OCCUPANT	3074 N 28TH ST	MILWAUKEE, WI 53210-2018
CURRENT OCCUPANT	2720 W BURLEIGH ST	MILWAUKEE, WI 53210-2029
CURRENT OCCUPANT	2532 W BURLEIGH ST	MILWAUKEE, WI 53206-1205
CURRENT OCCUPANT	3060 N 28TH ST	MILWAUKEE, WI 53210-2018
CURRENT OCCUPANT	3060A N 28TH ST	MILWAUKEE, WI 53210-2018
CURRENT OCCUPANT	3058 N 27TH ST	MILWAUKEE, WI 53210-2013
CURRENT OCCUPANT	2608 W BURLEIGH ST	MILWAUKEE, WI 53206-1207
CURRENT OCCUPANT	3117A N 27TH ST	MILWAUKEE, WI 53216-3807
CURRENT OCCUPANT	3055 N 27TH ST	MILWAUKEE, WI 53210-2014
CURRENT OCCUPANT	2625 W BURLEIGH ST	MILWAUKEE, WI 53206-1208
CURRENT OCCUPANT	2620 W BURLEIGH ST	MILWAUKEE, WI 53206-1207
CURRENT OCCUPANT	2608A W BURLEIGH ST	MILWAUKEE, WI 53206-1207
CURRENT OCCUPANT	3116 N 27TH ST	MILWAUKEE, WI 53216-3808

Total Records: 51

Radius: 250.0 feet and Center of Circle: 2627 W Burleigh ST



BUSINESS LICENSE PLAN OF OPERATION

ccl-busplan 9/26/16

Office of the City Clerk License Division
200 E. Wells St. Room 105, Milwaukee, WI 53202
(414) 286-2238 www.milwaukee.gov/license e-mail address: license@milwaukee.gov

1. Type of Business

- Applying for: Extended Hours (12AM to 5AM) - If a food establishment, check all that apply: Delivery Drive Thru Dining Room
- Self Service Laundry Massage Establishment Filling Station
- Other (supplemental application for specific license also required)

Provide a detailed description of the type of business you plan on operating:

candy corn store Hog Food

Do you have any experience operating this type of business? No Yes If yes, explain: *I had same operating before*

2. Business Operations

- a. Proposed Opening Date: 2-25-17
- b. Is this premise under construction? No Yes If yes, list estimated completion date: _____
- c. Is this a franchise? No Yes
- d. Is this premises currently licensed? No Yes If yes, list type of license: Food, Tobacco
- e. Is the current licensee operating? No Yes If no, list date closed: _____
- f. Do you have future plans for other businesses, licenses or permits at this location? No Yes
If yes, explain: _____
- g. Have you previously held an Extended Hours License in Milwaukee? No Yes
If yes, list address(es): _____
- h. Are other businesses operating in the same building? No Yes If yes, describe: _____

3. Litter & Noise

- a. How are grounds kept clean? Sweep Pressure Wash Pick Up Litter Other: _____
- b. How often will grounds be cleaned? Daily Weekly As Needed Monthly Other: _____
- c. Grounds cleaned by: Licensee Building Owner Employees Hired Maintenance Other: _____
- d. How are noise issues prevented and/or addressed? Security Manager approaches customer(s) Call Police
 Signs Posted Other: _____
- e. Will a sound amplification system be used? No Yes If yes, describe: _____

4. Smoking & Sanitation

- a. Are there designated outdoor smoking areas? No Yes If yes, describe: _____
- b. Number of Garbage Cans: Inside: 2 Locations: Bath Room + cash area
Outside: 1 Locations: out side in the park lot
- c. Is a crowd control barrier used? No Yes If yes, describe: _____
- d. How many restrooms are on the premises? 1
- e. Name of solid waste contractor: Advanced Disposal Waste Management Other: _____

5. Security

- a. Are there onsite parking spaces? No Yes If yes, indicate how many? _____ and describe the parking security plan: _____
- b. Is there a loading zone? No Yes If yes, describe the loading area security plan: _____
- c. Will you have security personnel on premise? No Yes If yes, how many? _____ and answer the following:
 What are their responsibilities? _____
 Is security equipment used? No Yes If yes, describe _____
 List their licensing, certification, or training credentials _____
- d. Will there be security cameras? No Yes If yes, where? Inside & outside
- e. Will searches/identification checks be done upon entry? No Yes If yes, describe _____

6. Percentage of Sales (must total 100%)

Alcohol _____%	Food <u>70</u> %	Secondhand Merchandise _____%	Precious Metals & Gems _____%
Entertainment _____%	Cigarettes <u>30</u> %		
Pawnbroker Activity _____%	Salvaged Materials _____% (such as scrap metal)	Personal Services (such as tattoo, body piercing, salon, tailor, tanning, etc.) _____%	Other _____% Describe: _____

7. Businesses/Licenses on the Premises (check all that apply):

Type 1

- Full Service Restaurant Cafe/Coffee Shop Deli or Fast Food Restaurant Private/Fraternal/Veterans Club
- Night Club Tavern Cocktail Lounge Teen Club
- Banquet Hall Sports Facility Bowling Alley
- Hotel/Motel : Number of Floors: _____ Rooming House: Number of Floors: _____
 Number of Rooms: _____ Number of Rooms: _____

Type 2

- Liquor Store Corner Store Supermarket Convenience Store
- Gas Station Amusement/Phonograph Distributor Recycling, Salvage or Towing
- Used Car Dealer Personal Service Establishment
(such as tattoo business, hair salon, tailor, etc.) Recording Studio

What other licenses/permits will you hold at this location? (check all that apply)

- Occupancy Permit Cigarette & Tobacco Gas Station Extended Hours Class "B" Tavern Weights & Measures
- Secondhand Dealer Precious Metal & Gem Other: Food

8. Legal Capacity (only if a Type 1 premises in #7 above)

Capacity _____ (Call the Milwaukee Development Center at 414-286-8211 if you have questions.)

9. Premises Description

- a. Identify all area(s) of the premises that will be used in operating this business (include areas used only for storage):
 1st Floor 2nd Floor Basement Storage Patio Beer Garden Sidewalk Café Deck Rooftop
 Other: Describe: _____
- b. Describe Location: Major Thoroughfare Secondary Street Other: _____
- c. Nearest Major Cross Street: Burlingh & 27th St
- d. Describe Building: Free Standing Building Strip Mall Other: _____
- e. Describe Premises Structure: Single Story Multi-Story - # of Stories _____ Other: _____
- f. Describe Surrounding Area: Commercial Residential Industrial Other: _____
- g. Building Owner Name: Kanwer Gill Phone Number: 914-210-9519
 Business Owner Address: 2627 W Burlingh St Milwaukee WI

10. Hours of Operation & Customers

Will customers be entering the premises? No Yes

Day of the Week	Proposed Hours of Operation:		Estimated Number of Customers expected each day	Potential Age Range of Customers	Class B Tavern Applicant Only: Age Restriction (If none, write 'None')
	Open Time (include a.m. or p.m.)	Close Time (include a.m. or p.m.)			
Sunday	8:00 AM	6:00 PM	90	30	N/A
Monday	8:00 AM	8:00 PM	100	30	N/A
Tuesday	8:00 AM	8:00 PM	120	30	N/A
Wednesday	8:00 AM	8:00 PM	120	30	N/A
Thursday	8:00 AM	8:00 PM	120	30	N/A
Friday	8:00 AM	8:00 PM	120	30	N/A
Saturday	8:00 AM	8:00 PM	120	30	N/A

An Extended Hours Establishment License is required for any convenience store, filling station, personal service establishment (such as tattoo, body piercing, salon, tailor, tanning, etc.), recording studio or restaurant which is open between the hours of 12:00 a.m. and 5:00 a.m.

Alcohol Establishments Class A: 8:00 am to 9:00 pm Sunday thru Saturday
 Permitted Hours of Operation: Class B: 6:00 am to 2:00 am Sunday thru Thursday, 6:00 am to 2:30 am Friday & Saturday

Entertainment Closing Hours: Indoors: Alcohol beverage establishments: Same as alcohol license hours
 Non-alcohol establishments: 1:00 am Sunday thru Thursday, 1:30 am Friday & Saturday
 Outdoors: All establishments: 10:00 pm Sunday thru Thursday, 12:00 am Friday & Saturday
 (unless otherwise approved by the Common Council in licensee's plan of operation)

11. Signature(s)

A. Jaber
 Sole Proprietor, Partner, Agent, or 20% or more Shareholder

 Signature of additional partner or 20% or more Shareholder

See Application Information for a complete list of all required application forms.



FOOD DEALER LICENSE PLAN OF OPERATION

OFFICE OF THE CITY CLERK, LICENSE DIVISION
CITY HALL, 200 E. WELLS ST, ROOM 105, MILWAUKEE, WI 53202
(414) 286-2238 • license@milwaukee.gov • www.milwaukee.gov/license

Legal Entity Name: Burqa LLC

Premises Address: 2627 W Burleigh St

SECTION 1 TYPE OF BUSINESS

Type of application (check one): taking over a currently operating business starting a new business
Anticipated opening date? 7-25-17

Check the type that best describes your business (check only one):
See Food Dealer License Information sheet for definitions.
 Restaurant Community Food Program
 Retail Establishment Bed & Breakfast
If retail, will it be a convenience store? Yes No (less than 5,000 sq ft of retail space, primary business is the sale of basic food items, and in addition sells household products)
 Base for Food Peddler
 Base for Temporary/Seasonal Food Stand

In addition, will any wholesale business be done? Yes No

If yes, what percentage of the business will be wholesale? Less than 25% 25% or More (Contact DATCP)*

Will retail items be sold? No Yes If Yes, indicate percentage of food sales 70 %

Will restaurant items be sold? No* Yes If Yes, indicate percentage of food sales 30 %

* If you checked "25% or More" of the business will be wholesale and answered "No" to restaurant items being sold, do not continue completing this application. A City of Milwaukee License is not required. Contact DATCP only.

SECTION 2 FOOD PROCESSING

Will any food processing be done? No Yes
Processing is defined as assembling, grinding, cutting, mixing, baking, coating, stuffing, packing, bottling, grilling, canning, extracting, fermenting, distilling, pickling, freezing, drying, smoking, or packaging.

If Yes, check the types of food items:
 SNACKS & BEVERAGES
includes, but is not limited to, ice cream/soft serve, lemonade, snow cones, coffee, espresso, cappuccino, tea, fruit juice, smoothies, candy, dispensed soda, fruit cups, bakery, cookies, popcorn, kettle corn, cotton candy, funnel cakes, fritters, tortilla chips w/ cheese
 MEALS
includes, but is not limited to, chicken, ribs, sandwiches, roasted corn, baked potatoes, hot dogs, brats, tacos, nachos w/ cheese and meat, French fries, cooked or deep fried vegetables/fruit, cooked cheese curds, corn dogs, egg rolls, salads

SECTION 3 HAZARDOUS FOODS

Will any hazardous food be sold? No Yes
Hazardous foods require temperature control (includes dairy products such as milk, cheese, and ice cream, fish shellfish, meat, poultry)

If yes, list the types of food items: Fry chicken, pizza, Nachos

SECTION 4 SHARED KITCHEN

Will you be sharing kitchen space with another operator?

- No If No, SKIP to Section 5
- Yes If Yes, check one:
 - I will rent space from another operator ("Shared Kitchen Agreement" is required)
 - I will rent space to another operator (peddler/caterer)

SECTION 5 DETAILS OF OPERATION

Answer the following questions:

- Will you have seating on site for dining? No Yes
- Will you be doing any catering? No Yes
- Will you be doing any delivery? No Yes
- Will you have outdoor activities? No Yes
 - If Yes to outdoor activities, check all that apply: Bar Cooking/Grilling Dining
- Will you have a drive thru window? No Yes
 - If Yes to drive thru, are hours different from inside? No Yes
 - If Yes, provide drive thru hours: _____
- Will any scales or barcode scanners be used? No Yes
 - If Yes, a Weights & Measures application must be completed and a license obtained.

SECTION 6 ADDITIONAL SITES

Where will food be prepared and/or sold?

- At a single site
 - At multiple sites (for example, a hotel with several dining rooms or bars) How many? _____
- If multiple sites, attach a Food Dealer Additional Site Addendum (ccl-foodadd) for each additional site.

SECTION 7 CONSTRUCTION OR CHANGES

Are you planning any construction, remodeling or equipment changes?

- No If No, SKIP to Section 6
- Yes If Yes, check all that apply:
 - New construction of a building
 - Construction changes to an existing building
 - Renovation or remodeling
 - Equipment changes only (installation or replacement)

Provide a brief description of the changes: _____

Start date: _____

Name, Address & Phone Number of Architect: _____

Name, Address & Phone Number of Contractor: _____

SECTION 8 ALCOHOL BEVERAGES

Are you applying for an alcohol beverage license?
 No If No, SKIP to Section 9
 Yes If YES, if your food license is approved prior to the alcohol beverage license, when do you want the food license issued? Immediately At the same time as the alcohol license

SECTION 9 ACKNOWLEDGEMENTS & SIGNATURE

You must initial each item confirming your understanding:

- A.J I understand the Health Department must conduct an inspection and advise the License Division of their approval before the license may be issued.
- A.J I understand I must obtain an occupancy permit from the Department of Neighborhood Services and an inspection may be required. Neighborhood Services must advise the License Division of their approval before the license may be issued.
- A.J I understand the district alderperson will review and either approve or deny my application. If denied, I may appeal and be scheduled to appear before the Licenses Committee. The Licenses Committee will then make a recommendation to the Common Council. The Common Council must grant the license before it may be issued.
- AJ I understand proof of payment for all license fees must be on file in the License Division before the license may be issued.
- A.J I understand the license must be issued and posted in my establishment prior to opening for business.
- A.J I will not operate my food business until the license has been issued and posted in the establishment.

Signature of sole proprietor, partner, agent or 20% shareholder: A. Jabe

Signature of additional partner(s): A. Jabe

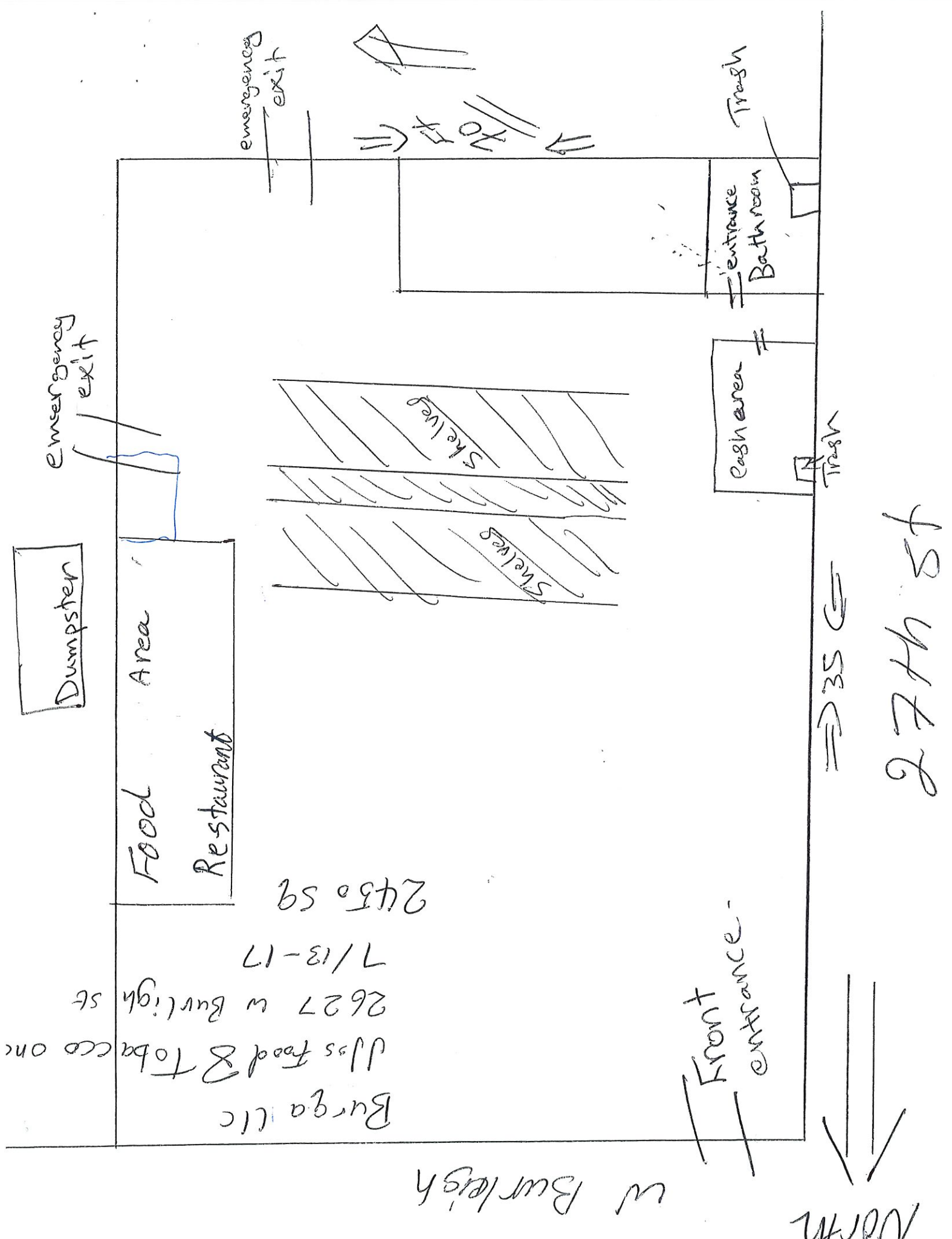



CITY OF MILWAUKEE
OFFICE OF THE CITY CLERK

Friday, September 22, 2017

COMMITTEE MEETING NOTICE

AD 07

SINGH, Bhupinder, Agent
KHASRIA 3, INC
2161 W HOPKINS St
MILWAUKEE, WI 53206

You are requested to attend a hearing which is to be held in Room 301-B, Third Floor, City Hall on:

Tuesday, October 03, 2017 at 11:00 AM

Regarding: Your Alcohol and Food - Permanent Extension of Premise and Food Modification Applications With Addition To First Floor and Adding Processing as agent for "KHASRIA 3, INC" for "BIG JIM LIQUOR" at 2161 W HOPKINS St. 

There is a possibility that your application may be denied for one or more of the following reasons: you do not meet the statutory and municipal requirements; the fitness and appropriateness of the location to be licensed and whether the location will create undesirable neighborhood problems (such as disorderly congregations of people, excessive litter, unreasonable noise, and traffic and parking problems), whether or not there is an over-concentration of alcohol beverage establishments in the neighborhood; whether or not you have been charged with or convicted of any felony, misdemeanor, municipal offense or other offense, the circumstances of which substantially relate to the licensed activity; and any other factors which reasonably relate to the public health, safety and welfare. See attached police report and/or written correspondence regarding this application. Please be advised the public will be able to provide information to the committee in person or in writing. The committee will receive and consider evidence regarding the above mentioned criteria.

Notice for applicants with warrants or unpaid fines:

Proof of warrant satisfaction or payment of fines must be submitted at the hearing on the above date and time. Failure to comply with this requirement may result in a delay of the granting/denial of your application.

Failure to appear at this meeting may result in the denial of your license. Individual applicants must appear only in person or by an attorney. Corporate or Limited Liability applicants must appear only by the agent designated on the application or by an attorney. Partnership applicants must appear by a partner listed on the application or by an attorney. If you wish to do so and at your own expense, you may be accompanied by an attorney of your choosing to represent you at this hearing.

You will be given an opportunity to speak on behalf of the application and to respond and challenge any charges or reasons given for the denial. No petitions can be accepted by the committee, unless the people who signed the petition are present at the committee hearing and willing to testify. You may present witnesses under oath and you may also confront and cross-examine opposing witnesses under oath. If you have difficulty with the English language, you should bring an interpreter with you, at your expense, so that you can answer questions and participate in your hearing.

You may examine the application file at this office during regular business hours prior to the hearing date. Inquiries regarding this matter may be directed to the person whose signature appears below.

Limited parking for persons attending meetings in City Hall is available at reduced rates (5 hour limit) at the Milwaukee Center on the southwest corner of East Kilbourn and North Water Street. Parking tickets must be validated in the first floor information booth in City Hall.

PLEASE NOTE: Upon reasonable notice, efforts will be made to accommodate the needs of disabled individuals through sign language interpreters or other auxiliary aids. For additional information or to request this service, contact the Council Services Division ADA Coordinator at (414) 286-2998, Fax - (414) 286-3456, TDD - (414) 286-2025.

JIM OWCZARSKI, CITY CLERK

BY: _____

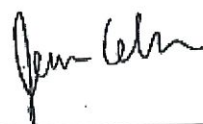

Jessica Celella
License Division Manager

If you have questions regarding this notice, please contact the License Division at (414) 286-2238.



Friday, September 22, 2017



Notice of Public Hearing

SINGH, Bhupinder, Agent
BIG JIM LIQUOR at 2161 W HOPKINS St
Alcohol and Food - Permanent Extension of Premise and Food Modification Applications With
Addition To First Floor and Adding Processing

Tuesday, October 03, 2017 at 11:00 AM

To whom it may concern:

The above application has been made by the above named applicant(s). This requires approval from the Licenses Committee and the Common Council of the City of Milwaukee. The hearing before the Licenses Committee will take place on 10/3/2017 at 11:00 AM, in Room 301-B, Third Floor, City Hall. If you wish, you may provide testimony at the hearing regarding the request; see below for further information. You are not required to attend the hearing. Once the Licenses Committee makes its recommendation, this recommendation is forwarded to the full Common Council for approval at its next regularly scheduled hearing. Please review the information below and if you have further questions regarding this process, please contact the License Division at (414) 286-2238.

Important details for those wishing to provide information for the Licenses Committee to consider when making its recommendation:

1. The license application is scheduled to be heard at the above time. Due to other hearings running longer than scheduled, you may have to wait some time to provide your testimony.
2. You must appear in person and testify as to matters that you have personally experienced or seen. (You cannot provide testimony for your neighbor, parent or anyone else; this is considered hearsay and cannot be considered by the committee.)
3. No letters or petitions can be accepted by the committee (unless the person who wrote the letter or the persons who signed the petition are present at the committee hearing and willing to testify).
4. Persons opposed to the license application are given the opportunity to testify first; supporters may testify after the opponents have finished.
5. When you are called to testify, you will be sworn in and asked to give your name, and address. (If your first and/or last names are uncommon please spell them.)
6. You may then provide testimony.
 - a. Include only information relating to the above license application.
 - b. Include only information you have personally witnessed or seen.
 - c. Provide concise and relevant information detailing how this business has affected or may affect the peaceful enjoyment of your neighborhood.
 - d. If by the time you have the opportunity to testify, the information you wish to share has already been provided to the committee, you may state that you agree with the previous testimony. Redundant or repetitive testimony will not assist the committee in making its recommendation.
7. After giving your testimony, the members of the Licenses Committee and the licensee may ask questions regarding the testimony you have given or other factors relating to the license application.
8. Business Competition is not a valid basis for denial or non-renewal of a license.
Please Note: If you have submitted an objection to the above application your objection cannot be considered by the committee unless you personally testify at the hearing.

OCCUPANT	MAIL ADDRESS	CITY AND ZIP CODE
CURRENT OCCUPANT	3209 N 23RD ST	MILWAUKEE, WI 53206-1728
CURRENT OCCUPANT	3247 N 21ST ST	MILWAUKEE, WI 53206-1726
CURRENT OCCUPANT	3258 N 23RD ST	MILWAUKEE, WI 53206-1727
CURRENT OCCUPANT	2217 W HOPKINS ST	MILWAUKEE, WI 53206-1748
CURRENT OCCUPANT	2214 W HOPKINS ST 6	MILWAUKEE, WI 53206-1744
CURRENT OCCUPANT	3267 N 22ND ST	MILWAUKEE, WI 53206-1710
CURRENT OCCUPANT	2218 W AUER AVE	MILWAUKEE, WI 53206-1732
CURRENT OCCUPANT	2214A W AUER AVE	MILWAUKEE, WI 53206-1732
CURRENT OCCUPANT	2208 W AUER AVE	MILWAUKEE, WI 53206-1732
CURRENT OCCUPANT	3204 N 23RD ST	MILWAUKEE, WI 53206-1727
CURRENT OCCUPANT	3237 N 23RD ST	MILWAUKEE, WI 53206-1728
CURRENT OCCUPANT	3251 N 21ST ST	MILWAUKEE, WI 53206-1726
CURRENT OCCUPANT	2225 W HOPKINS ST	MILWAUKEE, WI 53206-1748
CURRENT OCCUPANT	2230 W HOPKINS ST	MILWAUKEE, WI 53206-1747
CURRENT OCCUPANT	2202 W AUER AVE	MILWAUKEE, WI 53206-1732
CURRENT OCCUPANT	3210 N 23RD ST	MILWAUKEE, WI 53206-1727
CURRENT OCCUPANT	3243 N 23RD ST	MILWAUKEE, WI 53206-1728
CURRENT OCCUPANT	3258A N 23RD ST	MILWAUKEE, WI 53206-1727
CURRENT OCCUPANT	2214 W HOPKINS ST 7	MILWAUKEE, WI 53206-1744
CURRENT OCCUPANT	3258 N 22ND ST	MILWAUKEE, WI 53206-1709
CURRENT OCCUPANT	3200 N 23RD ST	MILWAUKEE, WI 53206-1727
CURRENT OCCUPANT	2232 W HOPKINS ST	MILWAUKEE, WI 53206-1747
CURRENT OCCUPANT	2214 W HOPKINS ST 4	MILWAUKEE, WI 53206-1744
CURRENT OCCUPANT	2220 W HOPKINS ST 3	MILWAUKEE, WI 53206-1747
CURRENT OCCUPANT	3212 N 23RD ST	MILWAUKEE, WI 53206-1727
CURRENT OCCUPANT	3222 N 23RD ST	MILWAUKEE, WI 53206-1727
CURRENT OCCUPANT	3217A N 23RD ST	MILWAUKEE, WI 53206-1728
CURRENT OCCUPANT	3245 N 23RD ST	MILWAUKEE, WI 53206-1728
CURRENT OCCUPANT	3247 N 23RD ST	MILWAUKEE, WI 53206-1728
CURRENT OCCUPANT	3229 N 21ST ST	MILWAUKEE, WI 53206-1726
CURRENT OCCUPANT	2244 W HOPKINS ST 1	MILWAUKEE, WI 53206-1700
CURRENT OCCUPANT	2244 W HOPKINS ST 2	MILWAUKEE, WI 53206-1700
CURRENT OCCUPANT	2220 W HOPKINS ST 1	MILWAUKEE, WI 53206-1706
CURRENT OCCUPANT	2151 W HOPKINS ST	MILWAUKEE, WI 53206-1746
CURRENT OCCUPANT	3250 N 22ND ST	MILWAUKEE, WI 53206-1709
CURRENT OCCUPANT	3238 N 22ND ST	MILWAUKEE, WI 53206-1709
CURRENT OCCUPANT	3202 N 23RD ST	MILWAUKEE, WI 53206-1727
CURRENT OCCUPANT	2214 W AUER AVE	MILWAUKEE, WI 53206-1732
CURRENT OCCUPANT	2135 W HOPKINS ST	MILWAUKEE, WI 53206-1746
CURRENT OCCUPANT	3236 N 23RD ST	MILWAUKEE, WI 53206-1727
CURRENT OCCUPANT	2244 W HOPKINS ST 3	MILWAUKEE, WI 53206-1700
CURRENT OCCUPANT	2214 W HOPKINS ST 5	MILWAUKEE, WI 53206-1744
CURRENT OCCUPANT	2220 W HOPKINS ST 2	MILWAUKEE, WI 53206-1706
CURRENT OCCUPANT	2124 W AUER AVE	MILWAUKEE, WI 53206-1730
CURRENT OCCUPANT	3215 N 21ST ST	MILWAUKEE, WI 53206-1726
CURRENT OCCUPANT	3223 N 23RD ST	MILWAUKEE, WI 53206-1728
CURRENT OCCUPANT	3241 N 23RD ST	MILWAUKEE, WI 53206-1728
CURRENT OCCUPANT	2244 W HOPKINS ST 4	MILWAUKEE, WI 53206-1700
CURRENT OCCUPANT	2204 W HOPKINS ST	MILWAUKEE, WI 53206-1747
CURRENT OCCUPANT	3262 N 22ND ST	MILWAUKEE, WI 53206-1709
CURRENT OCCUPANT	3206 N 23RD ST	MILWAUKEE, WI 53206-1727
CURRENT OCCUPANT	3217 N 23RD ST	MILWAUKEE, WI 53206-1728
CURRENT OCCUPANT	3229 N 23RD ST	MILWAUKEE, WI 53206-1728
CURRENT OCCUPANT	3239 N 23RD ST	MILWAUKEE, WI 53206-1728
CURRENT OCCUPANT	3239 N 21ST ST	MILWAUKEE, WI 53206-1726

CURRENT OCCUPANT	2161A W HOPKINS ST	MILWAUKEE, WI 53206-1746
CURRENT OCCUPANT	3277 N 22ND ST	MILWAUKEE, WI 53206-1710
CURRENT OCCUPANT	3266 N 22ND ST	MILWAUKEE, WI 53206-1709
CURRENT OCCUPANT	2206 W AUER AVE	MILWAUKEE, WI 53206-1732
CURRENT OCCUPANT	3208 N 23RD ST	MILWAUKEE, WI 53206-1727
CURRENT OCCUPANT	3219 N 21ST ST	MILWAUKEE, WI 53206-1726

Total Records: 62

Radius: 250.0 feet and Center of Circle: 2161 W Hopkins ST



PERMANENT EXTENSION OF PREMISES APPLICATION FOOD AND ALCOHOL BEVERAGE ESTABLISHMENTS

OFFICE OF THE CITY CLERK LICENSE DIVISION
200 E. WELLS ST. ROOM 105, MILWAUKEE, WI 53202
(414) 286-2238 E-MAIL ADDRESS: LICENSE@MILWAUKEE.GOV

Section A	Date of Application: <u>09/06/2017</u>	Aldermanic District: <u>7</u>
	Licensee (list name of individual; partners, if partnership; or agent, if corporation or LLC): <u>KHASRIA 3 INC BHUPINDER SINGH</u>	
	Corporation or LLC Name (if applicable): <u>KHASRIA 3 INC.</u>	Business Name: <u>BIG JIM LIQUOR</u>
	Business Address (include city, state, zip): <u>2161 W. HOPKINS ST.</u>	
	(Optional) Mailing Address (include city, state, zip):	Business Telephone Number: <u>414-943-6765</u>
Section B	This request is for the permanent extension of premise for a: <input checked="" type="checkbox"/> FOOD license <input checked="" type="checkbox"/> ALCOHOL license	
	Current Premises Description: <u>first floor & Basement Storage</u>	
	Identify the specific area(s) for which the permanent extension of premises is requested. Check (✓) all that apply, and list for each the relationship of the area to the premises (Example: north side, front, etc.)	
	<input type="checkbox"/> Sidewalk café (public sidewalk) at the _____ side of the premise in front of the following street address(es) _____ (area must be contiguous with licensed area and under the licensee's control) (An application for a Siding Dining Facility Permit must also be submitted with this application.)	
	<input type="checkbox"/> Patio (concrete surface) at the _____ side of the premise	
	<input type="checkbox"/> Beer garden (soil/grass surface) at the _____ side of the premise	
<input type="checkbox"/> Deck (attached to building) at the _____ side of the premise		
<input checked="" type="checkbox"/> Addition to the <input type="checkbox"/> basement <input checked="" type="checkbox"/> 1 st floor <input type="checkbox"/> 2 nd floor <input type="checkbox"/> 3 rd floor <input type="checkbox"/> Other: _____ at the _____ (indicate location) of the premises.		
<input type="checkbox"/> Other: Describe proposed area(s) here ▶ _____		
Does extension area have an additional street address? <input type="checkbox"/> Yes <input checked="" type="checkbox"/> No If yes, list address here ▶ _____		
List all type(s) of business(es) that will operate at this location? <input type="checkbox"/> Tavern <input type="checkbox"/> Restaurant <input checked="" type="checkbox"/> Other: Describe business here ▶ <u>LIQUOR STORE</u>		
Section C	SUBSCRIBED & SWORN TO BEFORE ME THIS _____ day of <u>September</u> 20 <u>17</u>	
		▶ <u>BHUPINDER SINGH</u> Print name of individual, partner, agent, officer, member
		▶ <u>Bhupinder Singh</u> Signature

Office Use Only: Filed 9/6/17 Initials JAC

App #: Food 261581 Alcohol 261582

Queue all to: DNS If Food Only (no alcohol), Q to CC:

If Food (w/ or w/out alcohol), Q to HD:

DNS: Approved Hold _____

HD: Approved Hold _____

CC: Approved Denied DPW (sidewalk cafes/parklets): Approved Hold _____

Sidewalk Cafes: Sidewalk Dining Facility Permit Issued

New Licenses Issued: Food _____ Initials _____ Alcohol _____ Initials _____

Food Transfer MAD no items

NEW

KHARRIA 3, INC.

"BIG JIM LIQUOR"

2141 W. HOPKINS ST.

MILWAUKEE, WI. 53226

09/06/2017

Basement

Front

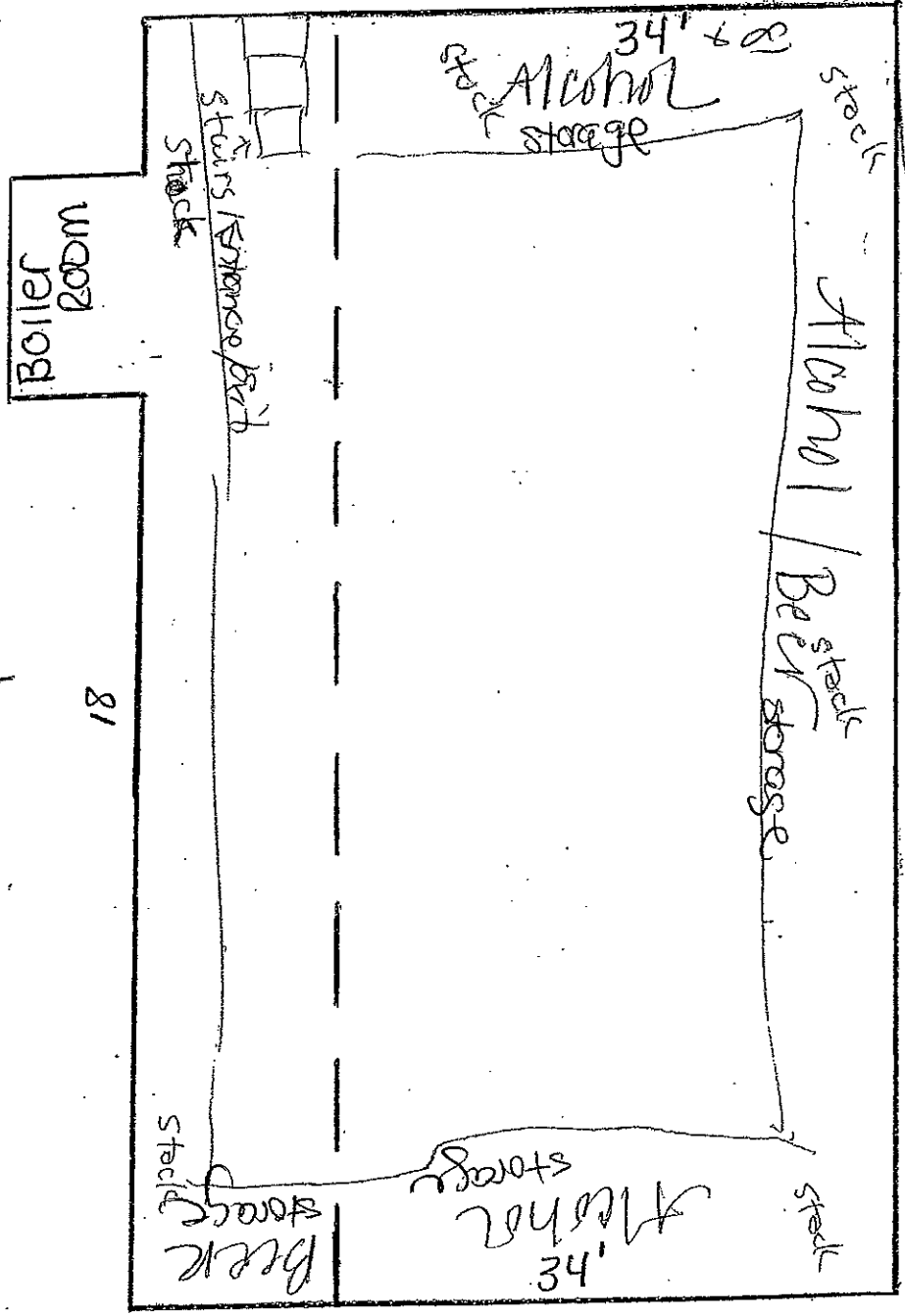

34 X 81 = 2754 Sq. Ft.

225 x 85

N ↑

81

-81

Basement

KHASRIA B, INC.
 "BIG JIM LIQUOR"
 2161 W. HOPKINS ST.
 MILWAUKEE, WI. 53206
 1016109

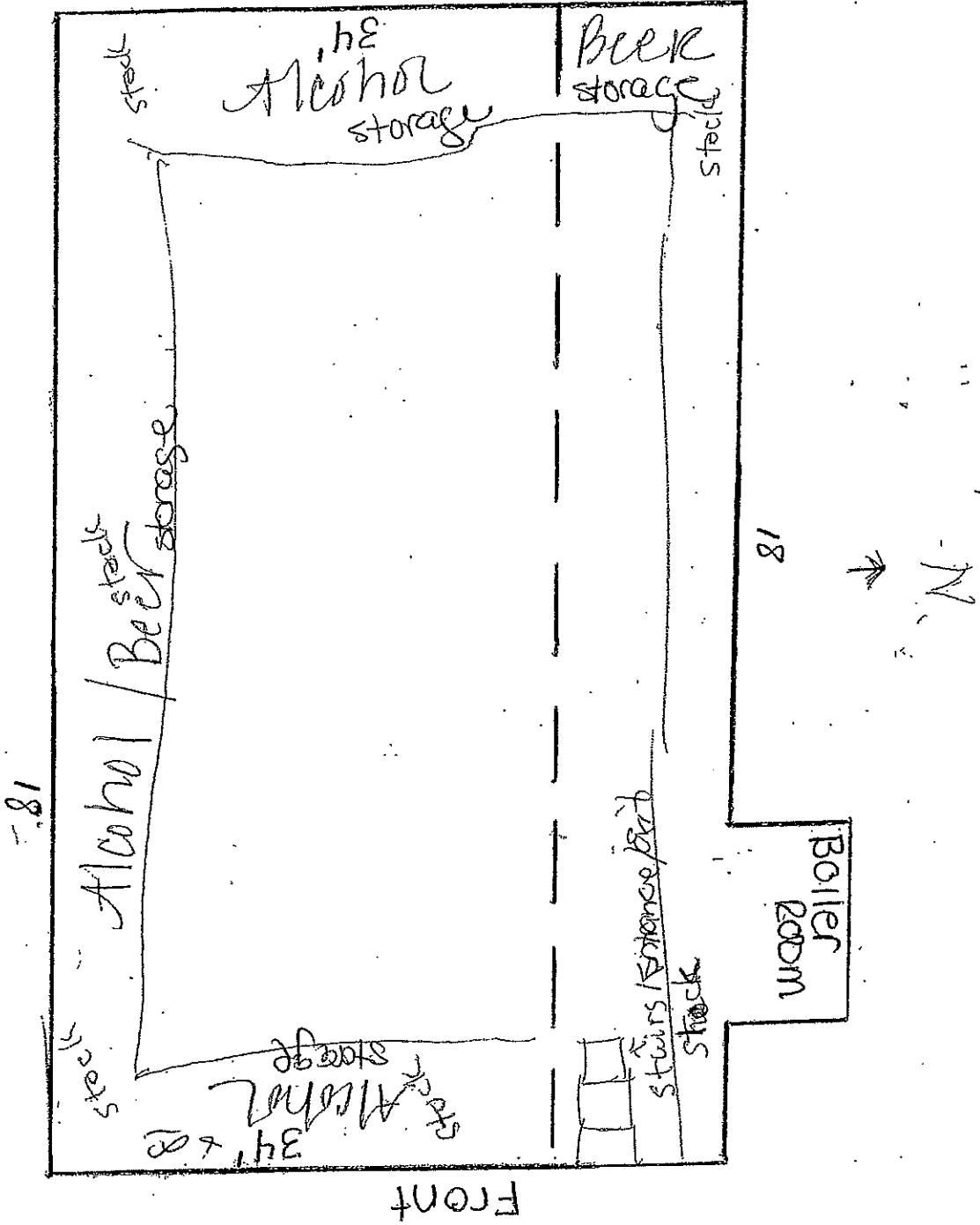

18 X 18 = 324 sq. ft.
 50 sq. ft.

Bhupinder Singh
 KHARRIA S. INDIA.
 "BIG JIM LIQUOR"
 2161 W. HOPKINS ST.
 MILWAUKEE, WI - 53206
 10/6/09

MAIN FLOOR

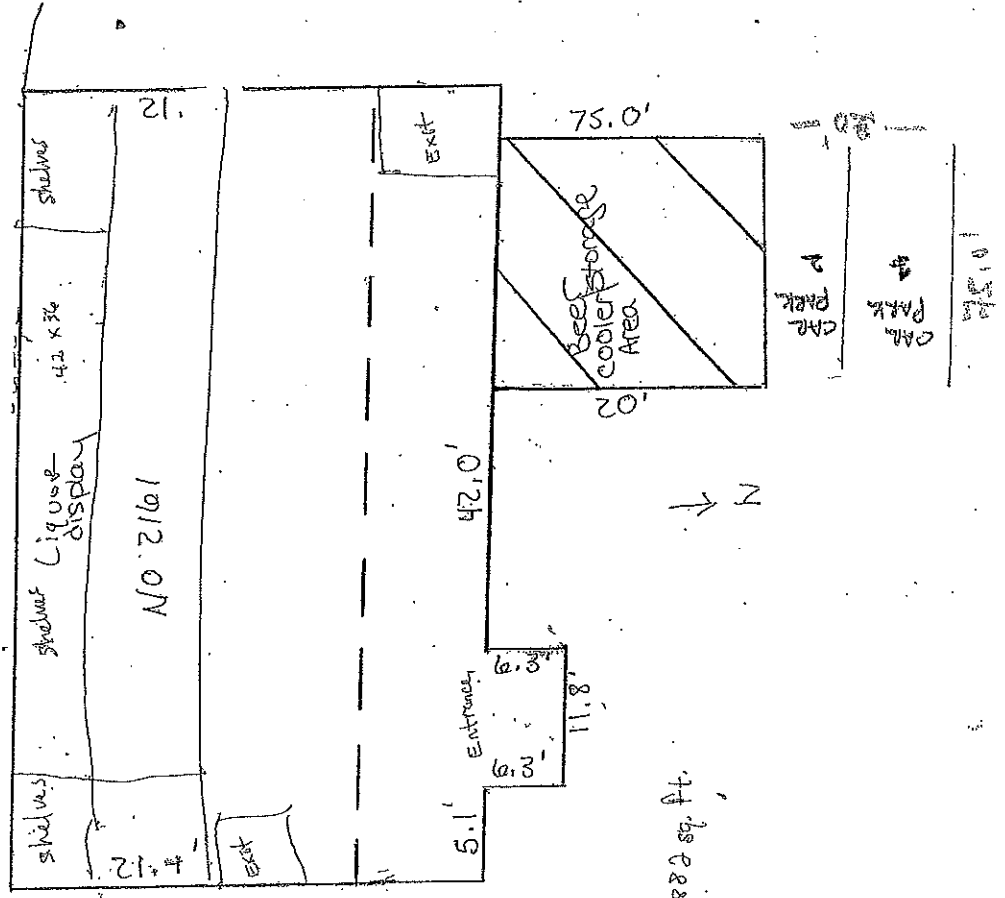

21 x 42 = 882 sq. ft.



REQUEST TO MODIFY FOOD ESTABLISHMENT / FOOD OPERATION PLAN

OFFICE OF THE CITY CLERK, LICENSE DIVISION
 CITY HALL, 200 E. WELLS ST, ROOM 105, MILWAUKEE, WI 53202 ▪
 (414) 286-2238 ▪ license@milwaukee.gov ▪ www.milwaukee.gov/license

Requested By

Legal Entity Name: KHASPIA 3 INC
 Premises Address: 2161 W HOPKINS ST. MILWAUKEE WI 53206

Request Type: Check All That Apply

Operational or food processing equipment changes without remodeling: Variance or HACCP Plan not required \$75 fee
 Variance or HACCP Plan required \$150 fee

Significant food equipment change **
 Addition of a new piece of equipment to cook, hold hot/cold food
 Installation of new warewashing equipment
 **Replacement of an old piece of equipment with a new piece of equipment with similar function is not a significant equipment change.

Significant menu change
 Change in the type of processing performed
 Change in the types of food prepared
 Addition of processing when previously no processing was performed
 Addition of specialized processes requiring approval

Remodeling or renovation with or without operational changes: \$250 fee (waived if applied at same time as operational changes)

Addition of outdoor food preparation or food service activities
 The creation of a shared kitchen (approval for more than one operator to use the kitchen)

Other - Describe: _____

Change Details

Briefly describe the changes proposed. For significant changes to the food operation, attach an updated copy of the Food Dealer Plan of Operation.

Nacho, Fries, Fry Chicken, Wings, Hot Dogs, Slushey Coffee

Do any of these changes require a variance? No Yes
 If yes, complete the Application for a Variance or Health Department Approval for Specialized Processes, Practices or Conditions (ccl-foodvar)

Has the Health Department ordered a risk control or compliance plan? No Yes \$150 fee (waived if voluntarily submitted)

Affirmation of Understanding

I understand the required fees must be paid prior to my request being forwarded on to the Health Department for review.
 I understand one or more Health Department inspections may be required to approve the proposed changes. I understand the local council member must approve my request. I understand Health Department approval is required before I can proceed with the proposed changes.

X [Signature]
 Signature of Sole Proprietor, Partner, 20% or more Shareholder or Agent

OFFICE USE ONLY

Initials <u>JAE</u>	Date <u>9/6/17</u>	Transfer Application # <u>261579</u>	Fee Paid
HD Approval	ALD Approval	License #	

MPD OK 9/7/17



**CITY OF MILWAUKEE
OFFICE OF THE CITY CLERK**

Thursday, September 21, 2017

AD 07

COMMITTEE MEETING NOTICE

SKELTON, Mary, Agent
Airbrush and Tatoo Specialist LLC
2044 N 33rd St
Milwaukee, WI 53208

You are requested to attend a hearing which is to be held in Room 301-B, Third Floor, City Hall on:

Tuesday, October 03, 2017 at 11:00 AM

Regarding:

Your Tattoo and Body Piercing Renewal Application as agent for "Airbrush and Tatoo Specialist LLC" for "Airbrush and Tatoo Specialist" at 5023 W CAPITOL DR.



There is a possibility that your application may be denied for one or more of the following reasons: The recommendation of the committee regarding the application shall be based on evidence presented at the hearing. Per MCO 85-2.7-4, probative evidence concerning whether or not a new license should be granted may be presented on the following subjects: whether or not the applicant meets the municipal requirements, the appropriateness of the location and premises where the licensed premises is to be located and whether use of the premises for the purposes or activities permitted by the license would tend to facilitate a public or private nuisance or create undesirable neighborhood problems such as disorderly patrons, unreasonably loud noise, litter, and excessive traffic and parking congestion. Probative evidence relating to these matters may be taken from the plan of operation submitted with the license application, if any, but shall not include the content of any music. Evidence regarding the fitness of the location of the premises to be maintained as the principal place of business, including but not limited to whether there is an overconcentration of businesses of the type for which the license is sought; whether the proposal is consistent with any pertinent neighborhood business or development plans, or the location's proximity to areas where children are typically present. The applicant's record in operating similarly licensed premises; and whether or not the applicant has been charged with or convicted of any felony, misdemeanor, municipal offense or other offense, the circumstances of which substantially relate to the activity to be permitted by the license being applied for or any other factor which reasonably relates to the public health, safety or welfare may also be considered. See attached police report or correspondence.

Notice for applicants with warrants or unpaid fines:

Proof of warrant satisfaction or payment of fines must be submitted at the hearing on the above date and time. Failure to comply with this requirement may result in a delay of the granting/denial of your application.

Failure to appear at this meeting may result in the denial of your license. Individual applicants must appear only in person or by an attorney. Corporate or Limited Liability applicants must appear only by the agent designated on the application or by an attorney. Partnership applicants must appear by a partner listed on the application or by an attorney. If you wish to do so and at your own expense, you may be accompanied by an attorney of your choosing to represent you at this hearing.

You will be given an opportunity to speak on behalf of the application and to respond and challenge any charges or reasons given for the denial. No petitions can be accepted by the committee, unless the people who signed the petition are present at the committee hearing and willing to testify. You may present witnesses under oath and you may also confront and cross-examine opposing witnesses under oath. If you have difficulty with the English language, you should bring an interpreter with you, at your expense, so that you can answer questions and participate in your hearing.

You may examine the application file at this office during regular business hours prior to the hearing date. Inquiries regarding this matter may be directed to the person whose signature appears below.

Limited parking for persons attending meetings in City Hall is available at reduced rates (5 hour limit) at the Milwaukee Center on the southwest corner of East Kilbourn and North Water Street. Parking tickets must be validated in the first floor information booth in City Hall.

PLEASE NOTE: Upon reasonable notice, efforts will be made to accommodate the needs of disabled individuals through sign language interpreters or other auxiliary aids. For additional information or to request this service, contact the Council Services Division ADA Coordinator at (414) 286-2998, Fax - (414) 286-3456, TDD - (414) 286-2025.

JIM OWCZARSKI, CITY CLERK

BY: _____

Jessica Celella
License Division Manager

If you have questions regarding this notice, please contact the License Division at (414) 286-2238.

200 E. Wells Street, Room 105, City Hall, Milwaukee, WI 53202. www.milwaukee.gov/license
Phone: (414) 286-2238 Fax: (414) 286-3057 Email Address: License@milwaukee.gov



**CITY OF MILWAUKEE
OFFICE OF THE CITY CLERK**

Thursday, September 21, 2017

COMMITTEE MEETING NOTICE

AD 07

SKELTON, Mary, Agent
Airbrush and Tatoo Specialist LLC
5023 W CAPITOL DR
Milwaukee, WI 53216

You are requested to attend a hearing which is to be held in Room 301-B, Third Floor, City Hall on:

Tuesday, October 03, 2017 at 11:00 AM

Regarding: Your Tattoo and Body Piercing Renewal Application as agent for "Airbrush and Tatoo Specialist LLC" for "Airbrush and Tatoo Specialist" at 5023 W CAPITOL DR.

There is a possibility that your application may be denied for one or more of the following reasons: The recommendation of the committee regarding the application shall be based on evidence presented at the hearing. Per MCO 85-2.7-4, probative evidence concerning whether or not a new license should be granted may be presented on the following subjects: whether or not the applicant meets the municipal requirements, the appropriateness of the location and premises where the licensed premises is to be located and whether use of the premises for the purposes or activities permitted by the license would tend to facilitate a public or private nuisance or create undesirable neighborhood problems such as disorderly patrons, unreasonably loud noise, litter, and excessive traffic and parking congestion. Probative evidence relating to these matters may be taken from the plan of operation submitted with the license application, if any, but shall not include the content of any music. Evidence regarding the fitness of the location of the premises to be maintained as the principal place of business, including but not limited to whether there is an overconcentration of businesses of the type for which the license is sought; whether the proposal is consistent with any pertinent neighborhood business or development plans, or the location's proximity to areas where children are typically present. The applicant's record in operating similarly licensed premises; and whether or not the applicant has been charged with or convicted of any felony, misdemeanor, municipal offense or other offense, the circumstances of which substantially relate to the activity to be permitted by the license being applied for or any other factor which reasonably relates to the public health, safety or welfare may also be considered. See attached police report or correspondence.

Notice for applicants with warrants or unpaid fines:

Proof of warrant satisfaction or payment of fines must be submitted at the hearing on the above date and time. Failure to comply with this requirement may result in a delay of the granting/denial of your application.

Failure to appear at this meeting may result in the denial of your license. Individual applicants must appear only in person or by an attorney. Corporate or Limited Liability applicants must appear only by the agent designated on the application or by an attorney. Partnership applicants must appear by a partner listed on the application or by an attorney. If you wish to do so and at your own expense, you may be accompanied by an attorney of your choosing to represent you at this hearing.

You will be given an opportunity to speak on behalf of the application and to respond and challenge any charges or reasons given for the denial. No petitions can be accepted by the committee, unless the people who signed the petition are present at the committee hearing and willing to testify. You may present witnesses under oath and you may also confront and cross-examine opposing witnesses under oath. If you have difficulty with the English language, you should bring an interpreter with you, at your expense, so that you can answer questions and participate in your hearing.

You may examine the application file at this office during regular business hours prior to the hearing date. Inquiries regarding this matter may be directed to the person whose signature appears below.

Limited parking for persons attending meetings in City Hall is available at reduced rates (5 hour limit) at the Milwaukee Center on the southwest corner of East Kilbourn and North Water Street. Parking tickets must be validated in the first floor information booth in City Hall.

PLEASE NOTE: Upon reasonable notice, efforts will be made to accommodate the needs of disabled individuals through sign language interpreters or other auxiliary aids. For additional information or to request this service, contact the Council Services Division ADA Coordinator at (414) 286-2998, Fax - (414) 286-3456, TDD - (414) 286-2025.

JIM OWCZARSKI, CITY CLERK

BY: _____

Jessica Celella
License Division Manager

If you have questions regarding this notice, please contact the License Division at (414) 286-2238.

200 E. Wells Street, Room 105, City Hall, Milwaukee, WI 53202. www.milwaukee.gov/license
Phone: (414) 286-2238 Fax: (414) 286-3057 Email Address: License@milwaukee.gov

MILWAUKEE POLICE DEPARTMENT LICENSING

CRIMINAL RECORD/ORDINANCE VIOLATION/INCIDENTS SYNOPSIS

DATE: 06/21/17

LICENSE TYPE: TATTOO & BODY PIERCING

NEW:

RENEWAL:

No. 257881

Application Date:

License Location: 5023 W Capitol Drive

Business Name: Airbrush and Tattoo Specialist

Licensee/Applicant: Skelton, Mary
(Last Name, First Name, MI)

Date of Birth: 01/05/68

Home Address: 5760 N 97th Street

City: Milwaukee

State: WI **Zip Code:** 53225

Home Phone:

This report is written by Police Officer KUKOWSKI, assigned to the License Investigation Unit, Days.

The Milwaukee Police Department's investigation regarding this application revealed the following:

1. Applicant has the following traffic fines that are past due:

15033930	\$161.80	Due on 09/21/15
15033931	\$161.80	Due in 09/21/15
15033932	\$98.80	Due on 09/21/15
15033933	\$124.00	Due on 09/21/15
15033934	\$124.00	Due on 09/21/15

=====

Applicant continues to have the following traffic fines that are listed as past due:

15033932	\$23.65
15033933	\$124.00
15033934	\$124.00



Thursday, September 21, 2017



Notice of Public Hearing

SKELTON, Mary, Agent
Airbrush and Tatoon Specialist at 5023 W CAPITOL DR
Tattoo and Body Piercing Renewal Application

Tuesday, October 03, 2017 at 11:00 AM

To whom it may concern:

The above application has been made by the above named applicant(s). This requires approval from the Licenses Committee and the Common Council of the City of Milwaukee. The hearing before the Licenses Committee will take place on 10/3/2017 at 11:00 AM, in Room 301-B, Third Floor, City Hall. If you wish, you may provide testimony at the hearing regarding the request; see below for further information. You are not required to attend the hearing. Once the Licenses Committee makes its recommendation, this recommendation is forwarded to the full Common Council for approval at its next regularly scheduled hearing. Please review the information below and if you have further questions regarding this process, please contact the License Division at (414) 286-2238.

Important details for those wishing to provide information for the Licenses Committee to consider when making its recommendation:

1. The license application is scheduled to be heard at the above time. Due to other hearings running longer than scheduled, you may have to wait some time to provide your testimony.
2. You must appear in person and testify as to matters that you have personally experienced or seen. (You cannot provide testimony for your neighbor, parent or anyone else; this is considered hearsay and cannot be considered by the committee.)
3. No letters or petitions can be accepted by the committee (unless the person who wrote the letter or the persons who signed the petition are present at the committee hearing and willing to testify).
4. Persons opposed to the license application are given the opportunity to testify first; supporters may testify after the opponents have finished.
5. When you are called to testify, you will be sworn in and asked to give your name, and address. (If your first and/or last names are uncommon please spell them.)
6. You may then provide testimony.
 - a. Include only information relating to the above license application.
 - b. Include only information you have personally witnessed or seen.
 - c. Provide concise and relevant information detailing how this business has affected or may affect the peaceful enjoyment of your neighborhood.
 - d. If by the time you have the opportunity to testify, the information you wish to share has already been provided to the committee, you may state that you agree with the previous testimony. Redundant or repetitive testimony will not assist the committee in making its recommendation.
7. After giving your testimony, the members of the Licenses Committee and the licensee may ask questions regarding the testimony you have given or other factors relating to the license application.
8. Business Competition is not a valid basis for denial or non-renewal of a license.
Please Note: If you have submitted an objection to the above application your objection cannot be considered by the committee unless you personally testify at the hearing.

OCCUPANT	MAIL ADDRESS	CITY AND ZIP CODE
CURRENT OCCUPANT	5022 W FOND DU LAC AVE	MILWAUKEE, WI 53216-1317
CURRENT OCCUPANT	3933 N 51ST BLVD	MILWAUKEE, WI 53216-2305
CURRENT OCCUPANT	5050A W MEDFORD AVE	MILWAUKEE, WI 53216-2337
CURRENT OCCUPANT	5003B W FOND DU LAC AVE	MILWAUKEE, WI 53216-2348
CURRENT OCCUPANT	3929 N 51ST BLVD	MILWAUKEE, WI 53216-2305
CURRENT OCCUPANT	5056 W MEDFORD AVE	MILWAUKEE, WI 53216-2337
CURRENT OCCUPANT	3957 N 51ST BLVD	MILWAUKEE, WI 53216-2305
CURRENT OCCUPANT	3958 N 52ND ST	MILWAUKEE, WI 53216-2310
CURRENT OCCUPANT	5040A W MEDFORD AVE	MILWAUKEE, WI 53216-2337
CURRENT OCCUPANT	5040 W MEDFORD AVE	MILWAUKEE, WI 53216-2337
CURRENT OCCUPANT	5022 W MEDFORD AVE	MILWAUKEE, WI 53216-2337
CURRENT OCCUPANT	5022A W MEDFORD AVE	MILWAUKEE, WI 53216-2337
CURRENT OCCUPANT	3946 N 52ND ST	MILWAUKEE, WI 53216-2310
CURRENT OCCUPANT	3948 N 51ST BLVD	MILWAUKEE, WI 53216-2355
CURRENT OCCUPANT	5034 W MEDFORD AVE	MILWAUKEE, WI 53216-2337
CURRENT OCCUPANT	3951 N 51ST BLVD	MILWAUKEE, WI 53216-2305
CURRENT OCCUPANT	3941 N 51ST BLVD	MILWAUKEE, WI 53216-2305
CURRENT OCCUPANT	5060 W MEDFORD AVE	MILWAUKEE, WI 53216-2337
CURRENT OCCUPANT	3945 N 51ST BLVD	MILWAUKEE, WI 53216-2305
CURRENT OCCUPANT	3952A N 52ND ST	MILWAUKEE, WI 53216-2310
CURRENT OCCUPANT	5060A W MEDFORD AVE	MILWAUKEE, WI 53216-2337
CURRENT OCCUPANT	5050 W MEDFORD AVE	MILWAUKEE, WI 53216-2337
CURRENT OCCUPANT	5044A W MEDFORD AVE	MILWAUKEE, WI 53216-2337
CURRENT OCCUPANT	5003A W FOND DU LAC AVE	MILWAUKEE, WI 53216-2348
CURRENT OCCUPANT	4027 N 50TH ST	MILWAUKEE, WI 53216-1376
CURRENT OCCUPANT	3956 N 52ND ST	MILWAUKEE, WI 53216-2310
CURRENT OCCUPANT	5044 W MEDFORD AVE	MILWAUKEE, WI 53216-2337
CURRENT OCCUPANT	3952 N 52ND ST	MILWAUKEE, WI 53216-2310

Total Records: 29

Radius: 300.0 feet and Center of Circle: 5017 W Capitol DR



TATTOO & BODY PIERCING ESTABLISHMENT LICENSE SUPPLEMENTAL RENEWAL APPLICATION

Office of the City Clerk License Division
200 E. Wells St. Room 105, Milwaukee, WI 53202
(414) 286-2238 license@milwaukee.gov www.milwaukee.gov/license

AD 7
SKELTON, Mary, Agent
Airbrush and Tattoo Specialist, LLC
5023 W CAPITOL DR
Milwaukee WI 53216

Current License Expiration Date: 6/30/2017

Tattoo Application
Due Date: 4/20/2017
Renewal Fee: \$200
\$25 Late Fee Begins: 4/21/2017

SERVICES OFFERED (check all that apply)	
TATTOO SERVICES	PIERCING SERVICES
<input checked="" type="checkbox"/> Tattoo <input type="checkbox"/> Tattoo Removal <input type="checkbox"/> Permanent Makeup <input type="checkbox"/> Microblading <input type="checkbox"/> Scarification <input type="checkbox"/> Subdermal Implants <input type="checkbox"/> Braiding	<input checked="" type="checkbox"/> Body Piercing <input type="checkbox"/> Ear Piercing <input type="checkbox"/> Microdermals <input type="checkbox"/> Other: <input type="checkbox"/> Branding <input type="checkbox"/> Other:
HOURS OF OPERATION	
Are there any changes to the current hours of operation? <input checked="" type="checkbox"/> NO IF NO, SKIP THIS SECTION <input type="checkbox"/> YES IF YES, DESCRIBE: _____	
Your current hours of operation are listed on your current license. An Extended Hours Establishment License is required to operate during the hours of 12:00 a.m. and 5:00 a.m.	
HAND WASHING	
Describe hand washing method used in procedure area(s)? _____	
LITTER & NOISE	
Are there any changes to your Litter/Noise plan? <input checked="" type="checkbox"/> NO IF NO, SKIP THIS SECTION <input type="checkbox"/> YES IF YES, ANSWER QUESTIONS BELOW	
What are your plans to keep the grounds clean? <input type="checkbox"/> Sweep <input type="checkbox"/> Pressure Wash <input type="checkbox"/> Pick Up Litter <input type="checkbox"/> Hired Maintenance <input type="checkbox"/> Building Owner's Responsibility <input type="checkbox"/> Garbage Cans Outside <input type="checkbox"/> Other _____	
How often will the grounds be cleaned? <input type="checkbox"/> Daily <input type="checkbox"/> Weekly <input type="checkbox"/> As Needed <input type="checkbox"/> Monthly <input type="checkbox"/> Other _____	
Who will keep the grounds clean? <input type="checkbox"/> Licensee <input type="checkbox"/> Building Owner <input type="checkbox"/> Employees <input type="checkbox"/> Hired Maintenance <input type="checkbox"/> Other _____	
How are noise issues prevented/addressed? <input type="checkbox"/> Security <input type="checkbox"/> Manager approaches customer(s) <input type="checkbox"/> Call police <input type="checkbox"/> Signs posted <input type="checkbox"/> Other _____	
ACKNOWLEDGEMENT & SIGNATURE	
By signing below, I certify that all the information on this application is correct and acknowledge that any change in the information on the application shall be reported to the City Clerk's License Division within 10 days of the change. I shall promptly notify the City Clerk's License Division in writing if my establishment ceases operation.	
Signature of Sole Proprietor, Partner, Agent or 20% or More Shareholder <u>Mary Skelton</u>	