



**CITY OF MILWAUKEE
OFFICE OF THE CITY CLERK**

Monday, September 25, 2017

COMMITTEE MEETING NOTICE

AD 06

JOHNSON, Janice L, Agent
On The Bayou Inc
3307 N 13th St
Milwaukee, WI 53206

You are requested to attend a hearing which is to be held in Room 301-B, Third Floor, City Hall on:

Tuesday, October 03, 2017 at 10:30 AM

Regarding: Your Public Entertainment Premises and Food Dealer License Applications Requesting Instrumental Musicians, Disc Jockey, 2 Motion Pictures, Bands, Magic Shows, Karaoke, Poetry Readings, Comedy Acts, and Patrons Dancing as agent for "On The Bayou Inc" for "On The Bayou" at 210 N Martin L King Jr DR.

There is a possibility that your application may be denied for one or more of the following reasons: The recommendation of the committee regarding the application shall be based on evidence presented at the hearing. Per MCO 85-2.7-4, probative evidence concerning whether or not a new license should be granted may be presented on the following subjects: whether or not the applicant meets the municipal requirements, the appropriateness of the location and premises where the licensed premises is to be located and whether use of the premises for the purposes or activities permitted by the license would tend to facilitate a public or private nuisance or create undesirable neighborhood problems such as disorderly patrons, unreasonably loud noise, litter, and excessive traffic and parking congestion. Probative evidence relating to these matters may be taken from the plan of operation submitted with the license application, if any, but shall not include the content of any music. Evidence regarding the fitness of the location of the premises to be maintained as the principal place of business, including but not limited to whether there is an overconcentration of businesses of the type for which the license is sought; whether the proposal is consistent with any pertinent neighborhood business or development plans, or the location's proximity to areas where children are typically present. The applicant's record in operating similarly licensed premises; and whether or not the applicant has been charged with or convicted of any felony, misdemeanor, municipal offense or other offense, the circumstances of which substantially relate to the activity to be permitted by the license being applied for or any other factor which reasonably relates to the public health, safety or welfare may also be considered. See attached police report or correspondence.

Notice for applicants with warrants or unpaid fines:

Proof of warrant satisfaction or payment of fines must be submitted at the hearing on the above date and time. Failure to comply with this requirement may result in a delay of the granting/denial of your application.

Failure to appear at this meeting may result in the denial of your license. Individual applicants must appear only in person or by an attorney. Corporate or Limited Liability applicants must appear only by the agent designated on the application or by an attorney. Partnership applicants must appear by a partner listed on the application or by an attorney. If you wish to do so and at your own expense, you may be accompanied by an attorney of your choosing to represent you at this hearing.

You will be given an opportunity to speak on behalf of the application and to respond and challenge any charges or reasons given for the denial. No petitions can be accepted by the committee, unless the people who signed the petition are present at the committee hearing and willing to testify. You may present witnesses under oath and you may also confront and cross-examine opposing witnesses under oath. If you have difficulty with the English language, you should bring an interpreter with you, at your expense, so that you can answer questions and participate in your hearing.

You may examine the application file at this office during regular business hours prior to the hearing date. Inquiries regarding this matter may be directed to the person whose signature appears below.

Limited parking for persons attending meetings in City Hall is available at reduced rates (5 hour limit) at the Milwaukee Center on the southwest corner of East Kilbourn and North Water Street. Parking tickets must be validated in the first floor information booth in City Hall.

PLEASE NOTE: Upon reasonable notice, efforts will be made to accommodate the needs of disabled individuals through sign language interpreters or other auxiliary aids. For additional information or to request this service, contact the Council Services Division ADA Coordinator at (414) 286-2998, Fax - (414) 286-3456, TDD - (414) 286-2025.

JIM OWCZARSKI, CITY CLERK

BY: _____

Jessica Celella
License Division Manager

If you have questions regarding this notice, please contact the License Division at (414) 286-2238.



CITY OF MILWAUKEE
OFFICE OF THE CITY CLERK

Monday, September 25, 2017

COMMITTEE MEETING NOTICE

AD 06

JOHNSON, Janice L, Agent
On The Bayou Inc
2053 N Martin L King Dr
Milwaukee, WI 53212

You are requested to attend a hearing which is to be held in Room 301-B, Third Floor, City Hall on:

Tuesday, October 03, 2017 at 10:30 AM

Regarding: Your Public Entertainment Premises and Food Dealer License Applications Requesting Instrumental Musicians, Disc Jockey, 2 Motion Pictures, Bands. Magic Shows, Karaoke, Poetry Readings, Comedy Acts, and Patrons Dancing as agent for "On The Bayou Inc" for "On The Bayou" at 2053 N Martin L King Jr DR.

There is a possibility that your application may be denied for one or more of the following reasons: The recommendation of the committee regarding the application shall be based on evidence presented at the hearing. Per MCO 85-2.7-4, probative evidence concerning whether or not a new license should be granted may be presented on the following subjects: whether or not the applicant meets the municipal requirements, the appropriateness of the location and premises where the licensed premises is to be located and whether use of the premises for the purposes or activities permitted by the license would tend to facilitate a public or private nuisance or create undesirable neighborhood problems such as disorderly patrons, unreasonably loud noise, litter, and excessive traffic and parking congestion. Probative evidence relating to these matters may be taken from the plan of operation submitted with the license application, if any, but shall not include the content of any music. Evidence regarding the fitness of the location of the premises to be maintained as the principal place of business, including but not limited to whether there is an overconcentration of businesses of the type for which the license is sought; whether the proposal is consistent with any pertinent neighborhood business or development plans, or the location's proximity to areas where children are typically present. The applicant's record in operating similarly licensed premises; and whether or not the applicant has been charged with or convicted of any felony, misdemeanor, municipal offense or other offense, the circumstances of which substantially relate to the activity to be permitted by the license being applied for or any other factor which reasonably relates to the public health, safety or welfare may also be considered. See attached police report or correspondence.

Notice for applicants with warrants or unpaid fines: Proof of warrant satisfaction or payment of fines must be submitted at the hearing on the above date and time. Failure to comply with this requirement may result in a delay of the granting/denial of your application.

Failure to appear at this meeting may result in the denial of your license. Individual applicants must appear only in person or by an attorney. Corporate or Limited Liability applicants must appear only by the agent designated on the application or by an attorney. Partnership applicants must appear by a partner listed on the application or by an attorney. If you wish to do so and at your own expense, you may be accompanied by an attorney of your choosing to represent you at this hearing.

You will be given an opportunity to speak on behalf of the application and to respond and challenge any charges or reasons given for the denial. No petitions can be accepted by the committee, unless the people who signed the petition are present at the committee hearing and willing to testify. You may present witnesses under oath and you may also confront and cross-examine opposing witnesses under oath. If you have difficulty with the English language, you should bring an interpreter with you, at your expense, so that you can answer questions and participate in your hearing.

You may examine the application file at this office during regular business hours prior to the hearing date. Inquiries regarding this matter may be directed to the person whose signature appears below.

Limited parking for persons attending meetings in City Hall is available at reduced rates (5 hour limit) at the Milwaukee Center on the southwest corner of East Kilbourn and North Water Street. Parking tickets must be validated in the first floor information booth in City Hall.

PLEASE NOTE: Upon reasonable notice, efforts will be made to accommodate the needs of disabled individuals through sign language interpreters or other auxiliary aids. For additional information or to request this service, contact the Council Services Division ADA Coordinator at (414) 286-2998, Fax - (414) 286-3456, TDD - (414) 286-2025.

JIM OWCZARSKI, CITY CLERK

BY: _____
Jessica Celella
License Division Manager

If you have questions regarding this notice, please contact the License Division at (414) 286-2238.



Monday, September 25, 2017



Notice of Public Hearing

JOHNSON, Janice L, Agent
On The Bayou at 2053 N Martin L King Jr DR
Public Entertainment Premises and Food Dealer License Applications Requesting Instrumental Musicians, Disc Jockey, 2 Motion Pictures, Bands, Magic Shows, Karaoke, Poetry Readings, Comedy Acts, and Patrons Dancing

Tuesday, October 03, 2017 at 10:30 AM

To whom it may concern:

The above application has been made by the above named applicant(s). This requires approval from the Licenses Committee and the Common Council of the City of Milwaukee. The hearing before the Licenses Committee will take place on 10/3/2017 at 10:30 AM, in Room 301-B, Third Floor, City Hall. If you wish, you may provide testimony at the hearing regarding the request; see below for further information. You are not required to attend the hearing. Once the Licenses Committee makes its recommendation, this recommendation is forwarded to the full Common Council for approval at its next regularly scheduled hearing. Please review the information below and if you have further questions regarding this process, please contact the License Division at (414) 286-2238.

Important details for those wishing to provide information for the Licenses Committee to consider when making its recommendation:

1. The license application is scheduled to be heard at the above time. Due to other hearings running longer than scheduled, you may have to wait some time to provide your testimony.
2. You must appear in person and testify as to matters that you have personally experienced or seen. (You cannot provide testimony for your neighbor, parent or anyone else; this is considered hearsay and cannot be considered by the committee.)
3. No letters or petitions can be accepted by the committee (unless the person who wrote the letter or the persons who signed the petition are present at the committee hearing and willing to testify).
4. Persons opposed to the license application are given the opportunity to testify first; supporters may testify after the opponents have finished.
5. When you are called to testify, you will be sworn in and asked to give your name, and address. (If your first and/or last names are uncommon please spell them.)
6. You may then provide testimony.
 - a. Include only information relating to the above license application.
 - b. Include only information you have personally witnessed or seen.
 - c. Provide concise and relevant information detailing how this business has affected or may affect the peaceful enjoyment of your neighborhood.
 - d. If by the time you have the opportunity to testify, the information you wish to share has already been provided to the committee, you may state that you agree with the previous testimony. Redundant or repetitive testimony will not assist the committee in making its recommendation.
7. After giving your testimony, the members of the Licenses Committee and the licensee may ask questions regarding the testimony you have given or other factors relating to the license application.
8. Business Competition is not a valid basis for denial or non-renewal of a license.
Please Note: If you have submitted an objection to the above application your objection cannot be considered by the committee unless you personally testify at the hearing.

CURRENT OCCUPANT	407 W LLOYD ST	MILWAUKEE, WI 53212-3120
CURRENT OCCUPANT	2104 N DR MARTIN LUTHER KING DR 201	MILWAUKEE, WI 53212-3166
CURRENT OCCUPANT	2104 N DR MARTIN LUTHER KING DR 104	MILWAUKEE, WI 53212-3164
CURRENT OCCUPANT	2104 N DR MARTIN LUTHER KING DR 105	MILWAUKEE, WI 53212-3164
CURRENT OCCUPANT	2104 N DR MARTIN LUTHER KING DR 202	MILWAUKEE, WI 53212-3166
CURRENT OCCUPANT	2104 N DR MARTIN LUTHER KING DR 219	MILWAUKEE, WI 53212-3169
CURRENT OCCUPANT	2104 N DR MARTIN LUTHER KING DR 306	MILWAUKEE, WI 53212-3170
CURRENT OCCUPANT	2101 N DR MARTIN LUTHER KING DR 304	MILWAUKEE, WI 53212-3191
CURRENT OCCUPANT	2101 N DR MARTIN LUTHER KING DR 302	MILWAUKEE, WI 53212-3191
CURRENT OCCUPANT	2101 N DR MARTIN LUTHER KING DR 306	MILWAUKEE, WI 53212-3191
CURRENT OCCUPANT	2104 N DR MARTIN LUTHER KING DR 216	MILWAUKEE, WI 53212-3168
CURRENT OCCUPANT	2104 N DR MARTIN LUTHER KING DR 107	MILWAUKEE, WI 53212-3164
CURRENT OCCUPANT	2104 N DR MARTIN LUTHER KING DR 111	MILWAUKEE, WI 53212-3165
CURRENT OCCUPANT	2104 N DR MARTIN LUTHER KING DR 112	MILWAUKEE, WI 53212-3165
CURRENT OCCUPANT	2104 N DR MARTIN LUTHER KING DR 113	MILWAUKEE, WI 53212-3165
CURRENT OCCUPANT	2104 N DR MARTIN LUTHER KING DR 114	MILWAUKEE, WI 53212-3165
CURRENT OCCUPANT	2104 N DR MARTIN LUTHER KING DR 211	MILWAUKEE, WI 53212-3167
CURRENT OCCUPANT	2104 N DR MARTIN LUTHER KING DR 303	MILWAUKEE, WI 53212-3169
CURRENT OCCUPANT	2104 N DR MARTIN LUTHER KING DR 309	MILWAUKEE, WI 53212-3170
CURRENT OCCUPANT	2104 N DR MARTIN LUTHER KING DR 317	MILWAUKEE, WI 53212-3172
CURRENT OCCUPANT	2109 N DR MARTIN LUTHER KING DR 1	MILWAUKEE, WI 53212-3154
CURRENT OCCUPANT	2017 N DR MARTIN LUTHER KING DR	MILWAUKEE, WI 53212-3152

Total Records: 78

Radius: 250.0 feet and Center of Circle: 2053 N Martin L King Jr DR



Monday, September 25, 2017

Licenses Committee Notice of Hearing

Prairie Management
333 N MICHIGAN E Av #SUITE 1700
CHICAGO, IL 60601

Date: 10/3/2017
Time: 10:30 AM
Location: Room 301-B, Third Floor, City Hall

The Licenses Committee will consider the following license application:

Public Entertainment Premises and Food Dealer License Applications Requesting Instrumental Musicians, Disc Jockey, 2 Motion Pictures, Bands. Magic Shows, Karaoke, Poetry Readings, Comedy Acts, and Patrons Dancing
JOHNSON, Janice L, Agent
On The Bayou at 2053 N Martin L King Jr DR

Please note this application may be recommended for denial based on fitness of the location due to concentration of Public Entertainment Premises and Food Dealer License Applications Requesting Instrumental Musicians, Disc Jockey, 2 Motion Pictures, Bands. Magic Shows, Karaoke, Poetry Readings, Comedy Acts, and Patrons Dancing in the area. If the application is denied for this reason, no other application for a Public Entertainment Premises and Food Dealer License Applications Requesting Instrumental Musicians, Disc Jockey, 2 Motion Pictures, Bands. Magic Shows, Karaoke, Poetry Readings, Comedy Acts, and Patrons Dancing license for this location shall be recommended for approval by the Licenses Committee within three years of the date of denial unless the applicant has demonstrated a change of circumstances since the prior denial.

If you have any questions, please call (414) 286-2238.





Monday, September 25, 2017

Licenses Committee Notice of Hearing

MILWAUKEE - MLK
333 N MICHIGAN E Av #SUITE 1700
CHICAGO, IL 60601

Date: 10/3/2017
Time: 10:30 AM
Location: Room 301-B, Third Floor, City Hall

The Licenses Committee will consider the following license application:

Public Entertainment Premises and Food Dealer License Applications Requesting Instrumental Musicians, Disc Jockey, 2 Motion Pictures, Bands. Magic Shows, Karaoke, Poetry Readings, Comedy Acts, and Patrons Dancing
JOHNSON, Janice L, Agent
On The Bayou at 2053 N Martin L King Jr DR

Please note this application may be recommended for denial based on fitness of the location due to concentration of Public Entertainment Premises and Food Dealer License Applications Requesting Instrumental Musicians, Disc Jockey, 2 Motion Pictures, Bands. Magic Shows, Karaoke, Poetry Readings, Comedy Acts, and Patrons Dancing in the area. If the application is denied for this reason, no other application for a Public Entertainment Premises and Food Dealer License Applications Requesting Instrumental Musicians, Disc Jockey, 2 Motion Pictures, Bands. Magic Shows, Karaoke, Poetry Readings, Comedy Acts, and Patrons Dancing license for this location shall be recommended for approval by the Licenses Committee within three years of the date of denial unless the applicant has demonstrated a change of circumstances since the prior denial.

If you have any questions, please call (414) 286-2238.





BUSINESS LICENSE PLAN OF OPERATION

ccl-busplan 9/26/16

Office of the City Clerk License Division
200 E. Wells St. Room 105, Milwaukee, WI 53202
(414) 286-2238 www.milwaukee.gov/license e-mail address: license@milwaukee.gov

1. Type of Business

Applying for: Extended Hours (12AM to 5AM) - If a food establishment, check all that apply: Delivery Drive Thru Dining Room
 Self Service Laundry Massage Establishment Filling Station
 Other (supplemental application for specific license also required)

Provide a detailed description of the type of business you plan on operating:

SIT-DOWN RESTAURANT AND BANQUET HALL

Do you have any experience operating this type of business? No Yes If yes, explain: PREVIOUS CATERING BUSINESS

2. Business Operations

- a. Proposed Opening Date: 9/22/2017
- b. Is this premise under construction? No Yes If yes, list estimated completion date: _____
- c. Is this a franchise? No Yes
- d. Is this premises currently licensed? No Yes If yes, list type of license: RESTAURANT LICENSED
- e. Is the current licensee operating? No Yes If no, list date closed: AUGUST 2017
- f. Do you have future plans for other businesses, licenses or permits at this location? No Yes
If yes, explain: CLASS B
- g. Have you previously held an Extended Hours License in Milwaukee? No Yes
If yes, list address(es): _____
- h. Are other businesses operating in the same building? No Yes If yes, describe: _____

3. Litter & Noise

- a. How are grounds kept clean? Sweep Pressure Wash Pick Up Litter Other: _____
- b. How often will grounds be cleaned? Daily Weekly As Needed Monthly Other: _____
- c. Grounds cleaned by: Licensee Building Owner Employees Hired Maintenance Other: _____
- d. How are noise issues prevented and/or addressed? Security Manager approaches customer(s) Call Police
 Signs Posted Other: _____
- e. Will a sound amplification system be used? No Yes If yes, describe: WEDDINGS

4. Smoking & Sanitation

- a. Are there designated outdoor smoking areas? No Yes If yes, describe: PATIO
- b. Number of Garbage Cans: Inside: 5 Locations: BATHROOMS, KITCHEN
Outside: 1 Locations: DUMPSTER
- c. Is a crowd control barrier used? No Yes If yes, describe: _____
- d. How many restrooms are on the premises? 2
- e. Name of solid waste contractor: Advanced Disposal Waste Management Other: ~~FR~~

5. Security

- a. Are there onsite parking spaces? No Yes If yes, indicate how many? 30 and describe the parking security plan: CAMERAS AND LIGHTS (GATED)
- b. Is there a loading zone? No Yes If yes, describe the loading area security plan: _____
- c. Will you have security personnel on premise? No Yes If yes, how many? _____ and answer the following:
 What are their responsibilities? _____
 Is security equipment used? No Yes If yes, describe _____
 List their licensing, certification, or training credentials _____
- d. Will there be security cameras? No Yes If yes, where? ENTRY, RESTAURANT & BANQUETS
- e. Will searches/identification checks be done upon entry? No Yes If yes, describe _____

6. Percentage of Sales (must total 100%)

Alcohol _____%	Food <u>70</u> %	Secondhand Merchandise _____%	Precious Metals & Gems <u>PHOTO</u>
Entertainment <u>10</u> %	Cigarettes <u>0</u> %	_____%	_____
Pawnbroker Activity _____%	Salvaged Materials _____% (such as scrap metal)	Personal Services (such as tattoo, body piercing, salon, tailor, tanning, etc.) _____%	Other <u>20</u> % Describe: <u>T-SHIRTS SEATINGS</u>

7. Businesses/Licenses on the Premises (check all that apply):

Type 1

- Full Service Restaurant Cafe/Coffee Shop Deli or Fast Food Restaurant Private/Fraternal/Veterans Club
- Night Club Tavern Cocktail Lounge Teen Club
- Banquet Hall Sports Facility Bowling Alley
- Hotel/Motel: Number of Floors: _____ Number of Rooms: _____
- Rooming House: Number of Floors: _____ Number of Rooms: _____

Type 2

- Liquor Store Corner Store Supermarket Convenience Store
- Gas Station Amusement/Phonograph Distributor Recycling, Salvage or Towing
- Used Car Dealer Personal Service Establishment (such as tattoo business, hair salon, tailor, etc.) Recording Studio

What other licenses/permits will you hold at this location? (check all that apply)

- Occupancy Permit Cigarette & Tobacco Gas Station Extended Hours Class "B" Tavern Weights & Measures
- Secondhand Dealer Precious Metal & Gem Other: _____

8. Legal Capacity (only if a Type 1 premises in #7 above)

Capacity 160 (Call the Milwaukee Development Center at 414-286-8211 if you have questions.)

9. Premises Description

a. Identify all area(s) of the premises that will be used in operating this business (include areas used only for storage):

1st Floor 2nd Floor Basement Storage Patio Beer Garden Sidewalk Café Deck Rooftop

Other: Describe: BASEMENT

b. Describe Location: Major Thoroughfare Secondary Street Other: _____

c. Nearest Major Cross Street: NORTH AVENUE

d. Describe Building: Free Standing Building Strip Mall Other: _____

e. Describe Premises Structure: Single Story Multi-Story - # of Stories 3 Other: _____

f. Describe Surrounding Area: Commercial Residential Industrial Other: _____

g. Building Owner Name: PRAIRIE MANAGEMENT Phone Number: 312-644-1055

Business Owner Address: 333 NORTH MICHIGAN AVENUE, SUITE 1700

-Chicago
60606

10. Hours of Operation & Customers

Will customers be entering the premises? No Yes

Day of the Week	Proposed Hours of Operation:		Estimated Number of Customers expected each day	Potential Age Range of Customers	Class B Tavern Applicant Only: Age Restriction (If none, write 'None')
	Open Time (include a.m. or p.m.)	Close Time (include a.m. or p.m.)			
Sunday	6:00 am	12:00 am	100	25+	
Monday	6:00 am	12:00 am	100	25+	
Tuesday	6:00 am	12:00 am	100	25+	
Wednesday	6:00 am	12:00 am	100	25+	
Thursday	6:00 am	12:00 am	100	25+	
Friday	6:00 am	12:00 am	100	25+	
Saturday	6:00 am	12:00 am	100	25+	

An Extended Hours Establishment License is required for any convenience store, filling station, personal service establishment (such as tattoo, body piercing, salon, tailor, tanning, etc.), recording studio or restaurant which is open between the hours of 12:00 a.m. and 5:00 a.m.

Alcohol Establishments Permitted Hours of Operation: Class A: 8:00 am to 9:00 pm Sunday thru Saturday
Class B: 6:00 am to 2:00 am Sunday thru Thursday, 6:00 am to 2:30 am Friday & Saturday

Entertainment Closing Hours: Indoors: Alcohol beverage establishments: Same as alcohol license hours
Non-alcohol establishments: 1:00 am Sunday thru Thursday, 1:30 am Friday & Saturday
Outdoors: All establishments: 10:00 pm Sunday thru Thursday, 12:00 am Friday & Saturday (unless otherwise approved by the Common Council in licensee's plan of operation)

11. Signature(s)

[Signature]
Sole Proprietor, Partner, Agent, or 20% or more Shareholder

Signature of additional partner or 20% or more Shareholder

See Application Information for a complete list of all required application forms.



PUBLIC ENTERTAINMENT PREMISES LICENSE SUPPLEMENTAL APPLICATION

Office of the City Clerk License Division
200 E. Wells St. Room 105, Milwaukee, WI 53202
(414) 286-2238 www.milwaukee.gov/license e-mail address: license@milwaukee.gov

TYPES OF ENTERTAINMENT (CHECK ALL THAT APPLY)

<input checked="" type="checkbox"/> Instrumental Musicians	<input checked="" type="checkbox"/> Bands	<input type="checkbox"/> Battle of the Bands	<input checked="" type="checkbox"/> Comedy Acts
<input checked="" type="checkbox"/> Disc Jockey	<input checked="" type="checkbox"/> Magic Shows	<input checked="" type="checkbox"/> Poetry Readings	<input type="checkbox"/> Dancing by Performers
<input type="checkbox"/> Jukebox	<input type="checkbox"/> Wrestling	<input type="checkbox"/> Patron Contests	<input checked="" type="checkbox"/> Patrons Dancing
<input type="checkbox"/> Adult Entertainment/ Strippers/Erotic Dance	<input checked="" type="checkbox"/> Karaoke	<input type="checkbox"/> Bowling Alley	<input type="checkbox"/> Pool Tables
<input checked="" type="checkbox"/> Motion Pictures on Projection Screens – How many? <u>2</u>	<input type="checkbox"/> Amusement Machines – How many? _____	<input type="checkbox"/> Concerts	<input type="checkbox"/> Theatrical Performances
<input type="checkbox"/> Other: _____		How many? _____ Approx. # per year? _____	How many? _____ Approx. # per year? _____

Entertainment Indoor Hours: Alcohol beverage establishment: same as alcohol license hours.
Non-alcohol establishment: 10:30am to 1:00am Sun to Thurs; 1:30am Fri-Sat
Entertainment Outdoor Closing Hours: 10:00pm Sunday-Thursday; 12:00am Friday & Saturday; unless otherwise approved by Common Council.

PROMOTERS/SOUND AMPLIFICATION

Will promoters ever be used for any of the entertainment? No Yes If Yes, Describe: HALL RENTAL

At any time will sound amplification be used? No Yes If Yes, Describe: SPEAKER SYSTEM

LEGAL CAPACITY OF PREMISES

160 (Call the Development Center at 414-286-8211 with questions.) Legal capacity determines the fee for your Public Entertainment Premises License. If you would like to request the license be approved with a lower capacity than that listed above, indicate the lower capacity here: _____. If approved, this lower capacity will print on your license and override the capacity listed on your Occupancy Permit.

NOTARIZED SIGNATURES

I understand that after the license has been issued, a change to the plan of operation will require a written request to change and approval from the Common Council.

I agree to inform the City Clerk within 10 days of any substantial changes in the information supplied in this application.

I understand that I shall not willfully refuse to provide the services offered under this license, or add charges or require deposits not required of the general public because of race, color, sex, religion, national origin or ancestry, age, handicap, lawful source of income, marital status, sexual orientation, gender identity or expression, familial status or the fact that a person is now or has been a member of the military service, whether dressed in uniform or not, and shall not seek such information as a condition of employment, or penalize any employee or discriminate in the selection of personnel for training or promotion on the basis of such information.

I have knowledge of the City Ordinances currently regulating public entertainment, and understand that the license may be subject to suspension, non-renewal or revocation, if I violate any rule, law or regulation of the city of Milwaukee and State of Wisconsin.

SUBSCRIBED AND SWORN TO BEFORE ME

This 14th day of SEPTEMBER, 20 17

[Signature]

(Clerk/Notary Public)

My Commission Expires MARCH 22, 2019

*Notary Seal must be affixed.

[Signature]

Sole Proprietor/Agent/20% or More Shareholder/Partner

Additional 20% or More Shareholder/Partner

Office Use Only: Initials: _____ Filed: _____ App: _____

Check if only PEP (must be heard w/in 60 days) Granted _____ License # _____



ALCOHOL BEVERAGE & PUBLIC ENTERTAINMENT PREMISES SUPPLEMENTAL PLAN OF OPERATION

Office of the City Clerk License Division
200 E. Wells St. Room 105, Milwaukee, WI 53202
(414) 286-2238 e-mail address: license@milwaukee.gov www.milwaukee.gov/license

Legal Entity Name: <u>ON THE BAYOU, INC.</u>
Premise Address: <u>2053 NORTH MARTIN LUTHER KING DRIVE</u>
Proximity of Premises to Church, School, Daycare Center or Hospital
Is there at least 300 feet between the building and any church, school, daycare center or hospital? <input checked="" type="checkbox"/> Yes <input type="checkbox"/> No
"Service Bar Only" Designation
If applying for Class B or C license, are you applying for "Service Bar Only"? <input type="checkbox"/> No <input type="checkbox"/> Yes
Service Bar Only means customers cannot sit at the bar. Alcohol is served to patrons seated at tables. No stools, chairs or other articles of furniture shall be placed at the service bar for patrons to sit upon.
Business Information
a) Are you taking out this application for anyone that may not be eligible for a license? <input checked="" type="checkbox"/> No <input type="checkbox"/> Yes If yes, list name and address: _____
b) Will the agent, a partner or the individual licensee be conducting the day-to-day operations of the business? <input type="checkbox"/> No <input checked="" type="checkbox"/> Yes If no, list the name and address of the person(s) who will: _____
Class B Applicants: If the agent, a partner or the individual licensee will not be conducting the day-to-day operations of the business, the person(s) listed above must obtain a Class B Managers license.
c) Does anyone else have money invested or any other interest in this business? <input checked="" type="checkbox"/> No <input type="checkbox"/> Yes If yes, explain: _____
d) Have you made an agreement with anyone to repay any loan or any other payments based upon income from the business? <input checked="" type="checkbox"/> No <input type="checkbox"/> Yes If yes, list name and address: _____
Proof of Ownership, Lease, or Offer to Purchase (new & transfer applicants only)
Submit proof of ownership, lease, or offer to purchase the building with this application. A lease or offer to purchase must: a) Be in the same legal entity name as that apply for the license b) Reflect the same address as the premises address on this application c) Reflect current dates and d) Be signed by the lessor/seller and lessee/buyer
Property Information (new & transfer applicants only)
a) Do you own or lease the building? <input type="checkbox"/> Own <input checked="" type="checkbox"/> Lease
b) Who owns the fixtures (for example, coolers, etc.)? <u>PROPERTY OWNER</u>
c) Are you purchasing the stock and/or fixtures? <input checked="" type="checkbox"/> No <input type="checkbox"/> Yes If yes, amount paid \$ _____
d) Total amount paid for business \$ <u>0.00</u>
e) Total amount paid for goodwill of the business \$ <u>0.00</u>
Goodwill comprises the reputation and customer relationships of an existing business. If the price you pay for the business exceeds the fair market value of all of the rest of the assets of the business, the excess may be considered goodwill.
f) Have you made arrangements with the seller for payment of personal property taxes? <input checked="" type="checkbox"/> No <input type="checkbox"/> Yes

See Application Information for a list of all required application forms.

Lease Information (new & transfer applicants who are leasing the premises only)

- a) Date lease begins 9/11/2017 Ends 12/2018
- b) Monthly rental \$ 4000.00
- c) Do you have an option to renew the lease? No Yes
- d) Does your lease allow for assignment to another party without the consent of the owner? No Yes
- e) For what length of time have you been guaranteed occupancy (number of years)? _____
- f) In addition to paying the monthly rental, will you have to pay anything additional to the owner of the building to guarantee performance of the lease? No Yes If yes, explain _____
- g) Does the present owner or occupancy object to the granting of your license? No Yes
If yes, explain _____

Change of Agent Applicants Only

Have there been any changes to the floor plan since the last application was submitted? No Yes
 If no, a new floor plan is not required. If yes, submit a new floor plan and explain the change(s): _____

Notarized Signatures of Applicants

SUBSCRIBED AND SWORN TO BEFORE ME
 This 14 day of SEPTEMBER, 2017

 (Clerk/Notary Public)
 My Commission Expires MARCH 22, 2019
 *Notary Seal must be affixed.

Carrie L. Johnson
 Sole Proprietor, Partner, 20% or more Shareholder, or
 Agent – only if there are no 20% or more shareholders

 Additional partner or 20% or more shareholder

Note: All information contained in this application is subject to approval by the Common Council.
 Deviating from approved plan of operation will subject licensee to citations, and/or suspension or non-renewal of the license.
 Contact the License Division for information on how to request changes.

New and transfer of premise applicants must submit the following:

- Proof of ownership, lease or offer to purchase the building
- Detailed floor plan
- If a restaurant, copy of the menu

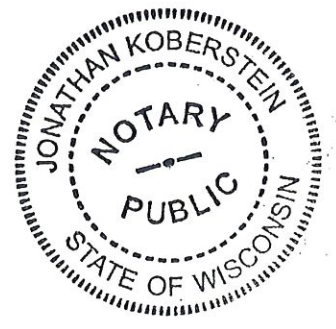



FOOD DEALER LICENSE PLAN OF OPERATION

OFFICE OF THE CITY CLERK, LICENSE DIVISION
 CITY HALL, 200 E. WELLS ST, ROOM 105, MILWAUKEE, WI 53202
 (414) 286-2238 • license@milwaukee.gov • www.milwaukee.gov/license

Legal Entity Name:	<i>ON THE BAYOU, LLC</i>
Premises Address:	<i>2053 NORTH MARTIN LUTHER KING DRIVE</i>
SECTION 1 TYPE OF BUSINESS	
Type of application (check one):	<input type="checkbox"/> taking over a currently operating business <input checked="" type="checkbox"/> starting a new business
Anticipated opening date:	<i>9/22/2017</i>
<p>Check the type that best describes your business (check only one): See Food Dealer License Information sheet for definitions.</p> <div style="display: flex; justify-content: space-between;"> <div style="width: 45%;"> <input checked="" type="checkbox"/> Restaurant <input type="checkbox"/> Retail Establishment If retail, will it be a convenience store? <input type="checkbox"/> Yes <input checked="" type="checkbox"/> No (Convenience Stores have less than 5,000 sq ft of retail space, primary business is the sale of basic food items, and in addition sells household products) </div> <div style="width: 45%;"> <input type="checkbox"/> Bed & Breakfast <input type="checkbox"/> Base for Food Peddler <input type="checkbox"/> Base for Temporary/Seasonal Food Stand </div> </div> <p>In addition, will any wholesale business be done? <input type="checkbox"/> Yes <input checked="" type="checkbox"/> No</p> <p>If yes, what percentage of the business will be wholesale? <input type="checkbox"/> Less than 25% <input type="checkbox"/> 25% or More (Contact DATCP)*</p> <p>Will retail items be sold? <input type="checkbox"/> No <input checked="" type="checkbox"/> Yes If Yes, indicate percentage of food sales <i>20</i> %</p> <p>Will restaurant items be sold? <input type="checkbox"/> No* <input checked="" type="checkbox"/> Yes If Yes, indicate percentage of food sales <i>80</i> %</p> <p><small>* If you checked "25% or More" of the business will be wholesale and answered "No" to restaurant items being sold, do not continue completing this application. A City of Milwaukee License is not required. Contact DATCP only.</small></p>	
SECTION 2 FOOD PROCESSING	
<p>Will any food processing be done? <input type="checkbox"/> No <input checked="" type="checkbox"/> Yes <i>Processing is defined as assembling, grinding, cutting, mixing, baking, coating, stuffing, packing, bottling, grilling, canning, extracting, fermenting, distilling, pickling, freezing, drying, smoking, or packaging.</i></p> <p>If Yes, check the types of food items:</p> <div style="display: flex;"> <div style="width: 45%;"> <input type="checkbox"/> SNACKS & BEVERAGES <i>includes, but is not limited to, ice cream/soft serve, lemonade, snow cones, coffee, espresso, cappuccino, tea, fruit juice, smoothies, candy, dispensed soda, fruit cups, bakery, cookies, popcorn, kettle corn, cotton candy, funnel cakes, fritters, tortilla chips w/ cheese</i> </div> <div style="width: 45%;"> <input checked="" type="checkbox"/> MEALS <i>includes, but is not limited to, chicken, ribs, sandwiches, roasted corn, baked potatoes, hot dogs, brats, tacos, nachos w/ cheese and meat, French fries, cooked or deep fried vegetables/fruit, cooked cheese curds, corn dogs, egg rolls, salads</i> </div> </div>	
SECTION 3 FOOD REQUIRING TEMPERATURE CONTROL	
<p>Will any food that requires temperature control be sold? <input type="checkbox"/> No <input checked="" type="checkbox"/> Yes (includes dairy products such as milk, cheese, and ice cream, fish, shellfish, meat, poultry)</p> <p>If yes, list the types of food items: <i>Fish, shrimp, STEAKS, Burger CRAB</i></p>	

SECTION 4 SHARED KITCHEN

Will you be sharing kitchen space with another operator?

- No If No, SKIP to Section 5
- Yes If Yes, check one:
 - I will rent space from another operator ("Shared Kitchen Agreement" is required)
 - I will rent space to another operator (peddler/caterer)

SECTION 5 DETAILS OF OPERATION

Answer the following questions:

- Will you have seating on site for dining? No Yes
- Will you be doing any catering? No Yes
- Will you be doing any delivery? No Yes
- Will you have outdoor activities? No Yes
 - If Yes to outdoor activities, check all that apply:
 - Bar
 - Cooking/Grilling
 - Dining
- Will you have a drive thru window? No Yes
 - If Yes to drive thru, are hours different from inside? No Yes
 - If Yes, provide drive thru hours: _____
- Will any scales or barcode scanners be used? No Yes
 - If Yes, a Weights & Measures application must be completed and a license obtained.

SECTION 6 ADDITIONAL SITES

Where will food be prepared and/or sold?

- At a single site
 - At multiple sites (for example, a hotel with several dining rooms or bars) How many? _____
- If multiple sites, attach a Food Dealer Additional Site Addendum (ccl-foodadd) for each additional site.

SECTION 7 CONSTRUCTION OR CHANGES

Are you planning any construction, remodeling or equipment changes?

- No If No, SKIP to Section 8
- Yes If Yes, check all that apply:
 - New construction of a building
 - Construction changes to an existing building
 - Renovation or remodeling
 - Equipment changes only (installation or replacement)

Provide a brief description of the changes: _____

Start date: _____

Name, Address & Phone Number of Architect: _____

Name, Address & Phone Number of Contractor: _____

SECTION 8 ALCOHOL BEVERAGES

Are you applying for an alcohol beverage license?

No If No, SKIP to Section 9

Yes If YES, if your food license is approved prior to the alcohol beverage license, when do you want the food license issued? Immediately At the same time as the alcohol license

WOULD LIKE FOOD BEFORE ENTERTAINMENT LICENSES.

SECTION 9 ACKNOWLEDGEMENTS & SIGNATURE

You must initial each item confirming your understanding:

JL
JL
JL
JL
JL
JL
JL

I understand the Health Department must conduct an inspection and advise the License Division of their approval before the license may be issued.

I understand I must obtain an occupancy permit from the Department of Neighborhood Services and an inspection may be required. Neighborhood Services must advise the License Division of their approval before the license may be issued.

I understand the district alderperson will review and either approve or deny my application. If denied, I may appeal and be scheduled to appear before the Licenses Committee. The Licenses Committee will then make a recommendation to the Common Council. The Common Council must grant the license before it may be issued.

I understand proof of payment for all license fees must be on file in the License Division before the license may be issued.

I understand the license must be issued and posted in my establishment prior to opening for business.

I will not operate my food business until the license has been issued and posted in the establishment.

Signature of sole proprietor, partner, agent or 20% shareholder: _____

James L. J...

Signature of additional partner(s): _____

3750 S&Fest
 9-14-17
 Women's Bath room
 Men's Bath room

DBA on the Bayou.
 2053 N. Milk Dr
 Milwaukee wis 53222

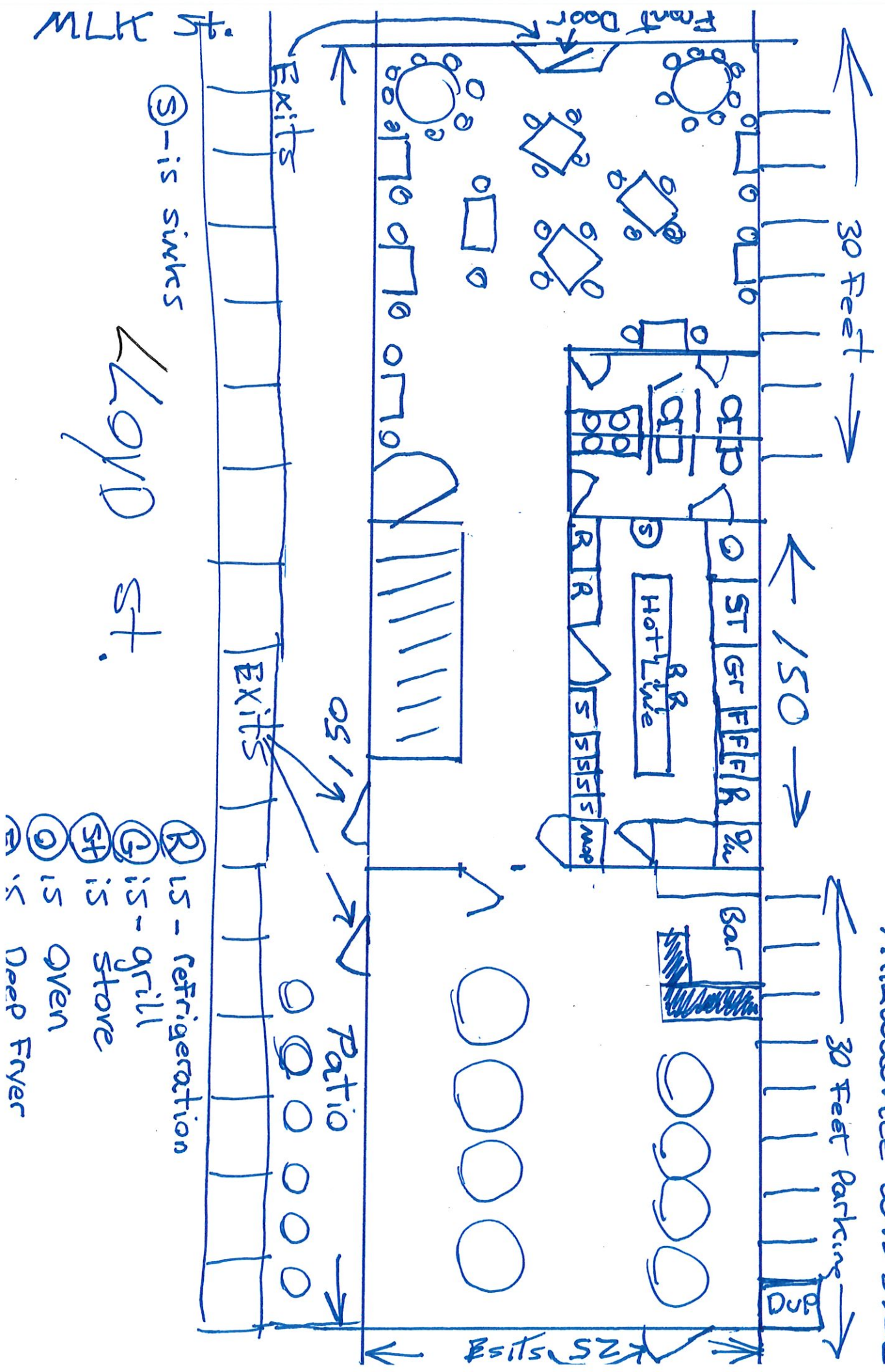

⑤ - is sinks

Lloyd St.

- Ⓡ 15 - Refrigeration
- ⓐ 15 - grill
- Ⓢ 15 - store
- ⓐ 15 - Oven
- Ⓢ 15 - Deep Fryer

ON the Bayou INC.
 DBA ON the Bayou
 2053 N. MLK DR.
 Milwaukee WI 53212

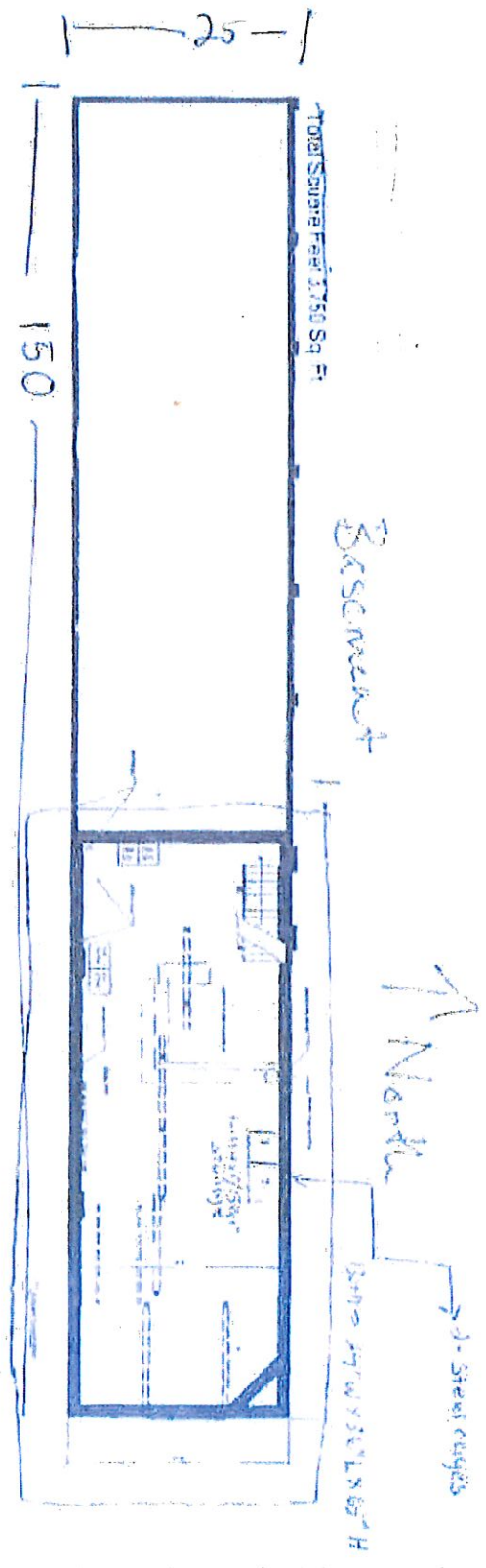

1/4\"/>

3000 GARDEN AVENUE • 4000000
 MILWAUKEE, WI 53212
 414-224-4444
 WWW.GARDENAVENUE.COM

ON THE BAYOU, INC. Sample Menu

APPETIZERS

CATFISH NUGGETS

FISH TACOS

CRAB CAKES

CHICKEN WINGS

ENTREES

CHICKEN DINNER

FISH DINNER

STEAK DINNER

Gumbo

Sambalaja

BEVERAGE

COKE PRODUCTS

LEMONADE

SWEET TEA

Hot Tea Milk Juice



CITY OF MILWAUKEE
OFFICE OF THE CITY CLERK

Monday, September 25, 2017

COMMITTEE MEETING NOTICE

AD 06

MUSTAFA, Mustafa T, Agent
ADAMS FOOD LLC
3324 S 13th St
MILWAUKEE, WI 53215

You are requested to attend a hearing which is to be held in Room 301-B, Third Floor, City Hall on:

Tuesday, October 03, 2017 at 10:30 AM

Regarding: Your Class A Malt & Class A Liquor License Application as agent for "ADAMS FOOD LLC" for "BURLEIGH FOOD MART" at 1120 W BURLEIGH St. 

There is a possibility that your application may be denied for one or more of the following reasons: The recommendation of the committee regarding the application shall be based on evidence presented at the hearing. Per MCO 85-2.7-4, probative evidence concerning whether or not a new license should be granted may be presented on the following subjects: whether or not the applicant meets the municipal requirements, the appropriateness of the location and premises where the licensed premises is to be located and whether use of the premises for the purposes or activities permitted by the license would tend to facilitate a public or private nuisance or create undesirable neighborhood problems such as disorderly patrons, unreasonably loud noise, litter, and excessive traffic and parking congestion. Probative evidence relating to these matters may be taken from the plan of operation submitted with the license application, if any, but shall not include the content of any music. Evidence regarding the fitness of the location of the premises to be maintained as the principal place of business, including but not limited to whether there is an overconcentration of businesses of the type for which the license is sought; whether the proposal is consistent with any pertinent neighborhood business or development plans, or the location's proximity to areas where children are typically present. The applicant's record in operating similarly licensed premises; and whether or not the applicant has been charged with or convicted of any felony, misdemeanor, municipal offense or other offense, the circumstances of which substantially relate to the activity to be permitted by the license being applied for or any other factor which reasonably relates to the public health, safety or welfare may also be considered. See attached police report or correspondence.

Notice for applicants with warrants or unpaid fines:

Proof of warrant satisfaction or payment of fines must be submitted at the hearing on the above date and time. Failure to comply with this requirement may result in a delay of the granting/denial of your application.

Failure to appear at this meeting may result in the denial of your license. Individual applicants must appear only in person or by an attorney. Corporate or Limited Liability applicants must appear only by the agent designated on the application or by an attorney. Partnership applicants must appear by a partner listed on the application or by an attorney. If you wish to do so and at your own expense, you may be accompanied by an attorney of your choosing to represent you at this hearing.

You will be given an opportunity to speak on behalf of the application and to respond and challenge any charges or reasons given for the denial. No petitions can be accepted by the committee, unless the people who signed the petition are present at the committee hearing and willing to testify. You may present witnesses under oath and you may also confront and cross-examine opposing witnesses under oath. If you have difficulty with the English language, you should bring an interpreter with you, at your expense, so that you can answer questions and participate in your hearing.

You may examine the application file at this office during regular business hours prior to the hearing date. Inquiries regarding this matter may be directed to the person whose signature appears below.

Limited parking for persons attending meetings in City Hall is available at reduced rates (5 hour limit) at the Milwaukee Center on the southwest corner of East Kilbourn and North Water Street. Parking tickets must be validated in the first floor information booth in City Hall.

PLEASE NOTE: Upon reasonable notice, efforts will be made to accommodate the needs of disabled individuals through sign language interpreters or other auxiliary aids. For additional information or to request this service, contact the Council Services Division ADA Coordinator at (414) 286-2998, Fax - (414) 286-3456, TDD - (414) 286-2025.

JIM OWCZARSKI, CITY CLERK

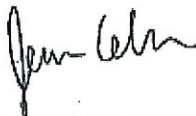

BY: _____

Jessica Celella

License Division Manager

If you have questions regarding this notice, please contact the License Division at (414) 286-2238.

200 E. Wells Street, Room 105, City Hall, Milwaukee, WI 53202. www.milwaukee.gov/license
Phone: (414) 286-2238 Fax: (414) 286-3057 Email Address: License@milwaukee.gov



**CITY OF MILWAUKEE
OFFICE OF THE CITY CLERK**

Monday, September 25, 2017

COMMITTEE MEETING NOTICE

AD 06

MUSTAFA, Mustafa T, Agent
ADAMS FOOD LLC
1120 W BURLEIGH St
MILWAUKEE, WI 53206

You are requested to attend a hearing which is to be held in Room 301-B, Third Floor, City Hall on:

Tuesday, October 03, 2017 at 10:30 AM

Regarding: Your Class A Malt & Class A Liquor License Application as agent for "ADAMS FOOD LLC" for "BURLEIGH FOOD MART" at 1120 W BURLEIGH St.

There is a possibility that your application may be denied for one or more of the following reasons: The recommendation of the committee regarding the application shall be based on evidence presented at the hearing. Per MCO 85-2.7-4, probative evidence concerning whether or not a new license should be granted may be presented on the following subjects: whether or not the applicant meets the municipal requirements, the appropriateness of the location and premises where the licensed premises is to be located and whether use of the premises for the purposes or activities permitted by the license would tend to facilitate a public or private nuisance or create undesirable neighborhood problems such as disorderly patrons, unreasonably loud noise, litter, and excessive traffic and parking congestion. Probative evidence relating to these matters may be taken from the plan of operation submitted with the license application, if any, but shall not include the content of any music. Evidence regarding the fitness of the location of the premises to be maintained as the principal place of business, including but not limited to whether there is an overconcentration of businesses of the type for which the license is sought; whether the proposal is consistent with any pertinent neighborhood business or development plans, or the location's proximity to areas where children are typically present. The applicant's record in operating similarly licensed premises; and whether or not the applicant has been charged with or convicted of any felony, misdemeanor, municipal offense or other offense, the circumstances of which substantially relate to the activity to be permitted by the license being applied for or any other factor which reasonably relates to the public health, safety or welfare may also be considered. See attached police report or correspondence.

Notice for applicants with warrants or unpaid fines:

Proof of warrant satisfaction or payment of fines must be submitted at the hearing on the above date and time. Failure to comply with this requirement may result in a delay of the granting/denial of your application.

Failure to appear at this meeting may result in the denial of your license. Individual applicants must appear only in person or by an attorney. Corporate or Limited Liability applicants must appear only by the agent designated on the application or by an attorney. Partnership applicants must appear by a partner listed on the application or by an attorney. If you wish to do so and at your own expense, you may be accompanied by an attorney of your choosing to represent you at this hearing.

You will be given an opportunity to speak on behalf of the application and to respond and challenge any charges or reasons given for the denial. No petitions can be accepted by the committee, unless the people who signed the petition are present at the committee hearing and willing to testify. You may present witnesses under oath and you may also confront and cross-examine opposing witnesses under oath. If you have difficulty with the English language, you should bring an interpreter with you, at your expense, so that you can answer questions and participate in your hearing.

You may examine the application file at this office during regular business hours prior to the hearing date. Inquiries regarding this matter may be directed to the person whose signature appears below.

Limited parking for persons attending meetings in City Hall is available at reduced rates (5 hour limit) at the Milwaukee Center on the southwest corner of East Kilbourn and North Water Street. Parking tickets must be validated in the first floor information booth in City Hall.

PLEASE NOTE: Upon reasonable notice, efforts will be made to accommodate the needs of disabled individuals through sign language interpreters or other auxiliary aids. For additional information or to request this service, contact the Council Services Division ADA Coordinator at (414) 286-2998, Fax - (414) 286-3456, TDD - (414) 286-2025.

JIM OWCZARSKI, CITY CLERK

BY: _____

Jessica Celella
License Division Manager

If you have questions regarding this notice, please contact the License Division at (414) 286-2238.

200 E. Wells Street, Room 105, City Hall, Milwaukee, WI 53202. www.milwaukee.gov/license
Phone: (414) 286-2238 Fax: (414) 286-3057 Email Address: License@milwaukee.gov

MILWAUKEE POLICE DEPARTMENT
LICENSE INVESTIGATION UNIT

CRIMINAL RECORD/ORDINANCE VIOLATION/INCIDENTS
SYNOPSIS

DATE: 09/27/2016
LICENSE TYPE: AMALT
NEW:
RENEWAL: X

No. 238004
Application Date: 09/27/2016
Expiration Date:

License Location: 1120 W. Burleigh St.
Business Name: Burleigh Food Market

Aldermanic District: 06

Licensee/Applicant: MUSTAFA, Mustafa T.
(Last Name, First Name, MI)
Date of Birth: 11/8/76

Home Address: 2345 S. 26th St.
City: Milwaukee
Home Phone: (414) 659-0769

State: WI Zip Code: 53215

This report is written by Police Officer Gilbert Gwinn, assigned to the License Investigation Unit, Days.

The Milwaukee Police Department's investigation regarding this application revealed the following:

1. On 6/28/2000, in Milwaukee County, Wisconsin, the subject was charged with Battery.

Charge: Battery
Finding: Guilty, Circuit Court
Sentence: 9 months Probation, 45 days House of Correction-Imposed and Stayed
Date: 1/11/01
Case: 00CM005507

2. On 4/29/06, subject was issued Municipal Citation for Sale of Tobacco Products to Underage.

Charge: Sale of Tobacco Products to Underage
Finding: Guilty, Municipal Court
Sentence: Fined \$152.00
Date: 7/21/06
Case: 06052782

- =====
3. On 06/04/08 at 10:13 am, Milwaukee police were dispatched to 1126 W Burleigh for an Armed Robbery complaint. The investigation revealed an armed robbery occurred at the Burleigh Food Market and officers spoke to Turki Musafa, the business owner, who stated 2 men entered the store armed with guns and demanded money. The suspects obtained \$900.00 in cash and the owner's 9 mm Beretta handgun. A report was filed.

=====

- 4. On 05/14/08 at 10:08 am, Milwaukee police were dispatched to 1120 W Burleigh for an Armed Robbery complaint. Investigation revealed an unknown suspect armed with a double barrel shotgun entered the store demanding money. The licensee, Mustafa Mustafa provided officers with video footage regarding the robbery and a report was filed.

- 5. On 02/09/09, applicant received a citation for Building Code Violations at 3727 W Galena Street.

Charge: Building Code Violations
Finding: Guilty
Sentence: Fined \$1,580.00 due by 11/09/09
Date: 08/11/09
Case: 09069728

=====

- 6. On 09/19/2011 at 3:23pm Milwaukee police conducted a licensed premise check at 1120 West Burleigh Street (Burleigh Foods). The applicant was on the scene and cooperative with police. No violations were observed.

=====

Previous premise

Date:6/20
Officer: Brown

City of Milwaukee Police Department
90-5-1.5 Crime Prevention Survey
Convenience Store/Liquor Store Inspection

Name of Premise: Adams Foods
Address: 1120 W. Burleigh
Phone: 414-763-2357

Owner: Mustafa, Mustafa T
Owner address: 3324 S. 13th
City State Zip: Milw, WI 53215
Owner Phone: 414-699-6586
Owner email:

Manager: Same
Home Address:
City State Zip:
Phone:
Email:

Preferred contact: Agent

Location currently open: YES NO

Projected open date: Currently Open

Day's open: S M T W Th F SA ALL

Hours of Operation: Sun: 9A-9P 24 hours Y N
Mon: 9A-9P
Tue: 9A-9P
Wed: 9A-9P
Thu: 9A-9P
Fri: 9A-9P
Sat: 9A-9P

Premise Type: Liquor Store
Convenience Store
Other:

Licenses currently held:

- Alcohol: Yes No Class: #:
- Tobacco: Yes No #:
- Food: Yes No #:
- Extended Hours: Yes No #:
- Secondhand Dealer: Yes No Type: #:
- Other: Yes No Type: #:
- Other: Yes No Type: #:

Exterior Survey:

1. Is the area around the location clean? Yes No
2. What surrounds the location? (Check all the apply)
 - a. Park
 - b. School
 - c. Youth Center
 - d. Church
 - e. Tavern(s) If so, how many
 - f. Residential
 - g. Other businesses
 - h. Other:
3. Can you see from the outside of the location into the interior Yes No
4. Can you see the employees inside of the location from the outside Yes No
5. Are exterior windows free of signage Yes No
6. Is there a parking lot Yes No
7. Is the parking lot clean? Yes No
8. Is the parking lot well lit? Yes No
9. Are there areas where a person could conceal themselves Yes No
10. Is there exterior lighting? Yes No. Does it appears to be adequate Yes No
11. Exterior Payphone? Yes No
12. Are there No Loitering Signs posted? Yes No
13. Are there exterior security cameras Yes No How Many: 2
14. Are the address numbers prominently displayed and easy to see Yes No

Camera Survey:

15. Does this location have security cameras? Yes No
16. Are they in working order? Yes No
17. What format are the cameras?
 - a. Color Yes No
 - b. Digital Yes No
 - c. VCR Yes No
 - d. Recorded Yes No
18. How long is footage stored for later viewing: 2 Mo.
19. Are there exterior cameras Yes No How many: 2
20. Are there interior cameras Yes No How many: 6
21. Do all employees know how to retrieve recorded digital images/footage? Yes No

Interior Survey:

22. Is the storeowner willing to be a standing complainant regarding loitering? Yes No
a. If yes have them fill out the standing complaint form and give them two of the commercial signs Yes No
23. Is the interior of the location neat and clean? Yes No
24. Does an interior camera face the entrance/exit? Yes No
25. Is there a lockable area that separates employees from customers? Yes No
26. Does the store sell single chore boy? Yes No
27. Does the store sell blunt wraps? Yes No
28. Does the store sell scales? Yes No
29. Does the store sell items that may be used as crack pipes? Yes No
a. Describe item
30. Does the store have an over abundance of sandwich baggies: Yes No
31. Does the owner understand that these items are often used for drug use? Yes No
32. Do the products in the store appear to be new and rotated often? Yes No
33. Are emergency and non-emergency numbers posted near the phone? Yes No
34. Does the owner know how to contact their police district directly? Yes No
a. Did you provide a district contact guide to the owner? Yes No

Complete this section if alcohol establishment is a convenience store:

(** Read full ordinance for all details "68-4.3 Convenience Food Stores")

All convenience food stores not exempted under sub. 3 shall:

1. Is the cash register located in a manner so that at the time of a sales transaction, the employee and customer are both visible from the sidewalk? Yes No **
2. Are the glass entrance and exit doors clear of any signs or advertisements with the exception of a sign which states that the cash register contains \$50 or less and that the safe is no accessible to employees? Yes No
3. Does the store maintain one of the following on the licensed premise:
 - a. A safe that was in use at the convenience food store on August 17, 1994? Yes No
 - b. A drop-safe or time release safe that weighs at least 500 pounds or which is attached to or set into the floor in a manner approved by the police department? Yes No
4. Is lighting provided for the store's parking area during all hours of darkness when employees or customers are on the premises at a minimum average of 2-foot candles per square foot, unless the store is not open for business after sunset and before sunrise? Yes No N/A
5. Are at least two high-resolution surveillance security cameras installed? Yes No
6. Are the security cameras in working order? Yes No
7. Does one camera show an overall view of the counter and register area? Yes No
8. Does one camera show a clear, identifiable, full frame image of the face of each person entering and leaving the store? Yes No
9. Are the camera views obstructed by fixtures or displays? Yes No
10. Is the recorded footage stored for at least 30 days? Yes No
11. Do all store employees know how to record footage from the camera system to media capable of being transferred to police custody? Yes No

12. Are customer entrances/exits made of glass or other transparent material? Yes No
a. Exception: A store that does not have such doors on August 17, 1994 shall not be required to install such doors until the holder of the store's food dealer license changes.
13. Has the owner and their employees attended the Robbery Prevention Training within 120 days of ownership or employment? Yes No
a. Contact Community Outreach and Education at 935-7836 for schedule.

Sub 3. Exemptions. The requirements of this section do not apply to a convenience food store that conforms to either of the following descriptions:

- a-1. The store is located in an enclosed shopping structure, enclosed commercial building or hospital. A convenience food store is not in an enclosed structure or building if a customer can enter it directly from the outside.
Does store conform to a-1 Yes No
- a-2. The store physically separates employees from customers with a solid partition that bars a person from entering the employee area from the customer area, has a secure lock on the employee side of any door between the employee area and the customer, and conducts all transactions through a service window or similar arrangement.
Does store conform to a-2 Yes No
- a. At the commissioner's discretion, a convenience store may be exempted from any or all of the regulations specified in sub 2.
Does this location hold an exemption from the commissioner regarding any of the requirements of Sub 2? Yes No

ADDITIONAL COMMENTS/RECOMMENDATIONS:

FUTURE PLAN IS TO KNOCK OUT EXTERIOR WALL THAT FACES STREET AND ADD WINDOWS.

Alcohol concentration for 1120 W Burleigh St

City of Milwaukee, Wisconsin

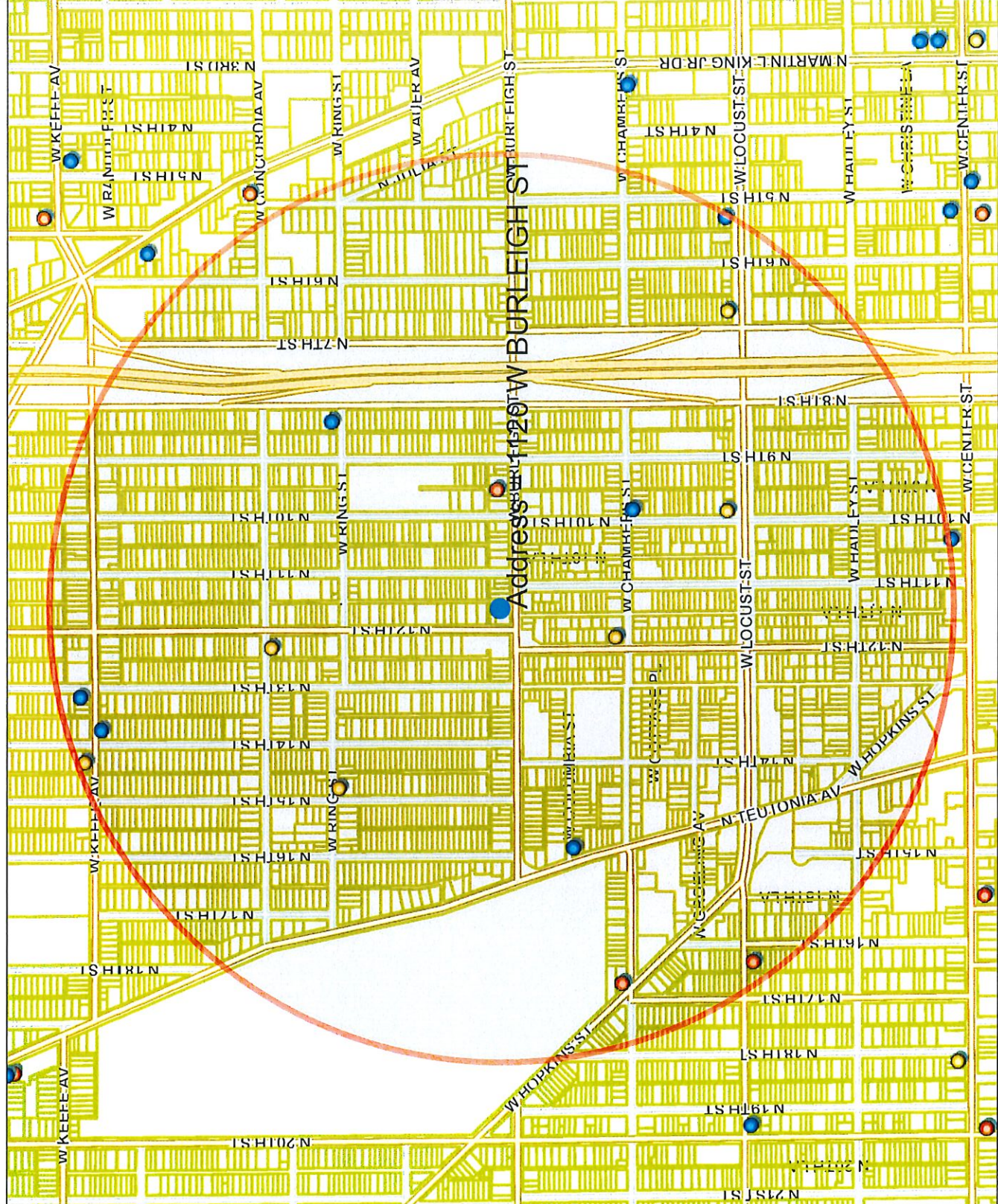

- Legend -

- Milwaukee parcels
- Street names 10,000
- City limits
- Freeways 15,000
- Freeways
- Exit ramps
- Entry ramps
- Ramps
- Major streets 10,000
- Streets 10,000
- Street names 10,000
- Alcohol licenses
 - Class A intoxicating liquor
 - Class A fermented malt beverage
 - Class A liquor and malt
 - Class B fermented malt beverage
 - Class B tavern
 - Class C wine retailer

- Notes -

Licensed Alcohol Beverage Establishments within a .5 Mile Radius Centered on 1120 W Burleigh St, June 13, 2017.



Department of Administration - ITMD



Map Scale: 1:10,000

© City of Milwaukee, Wisconsin
 Map Milwaukee: Property Information
 Disclaimer
 6/13/2017

Licensed Alcohol Beverage Establishments within a .5 Mile Radius Centered on 1120 W Burleigh St, June 13, 2017.						
License Summary	Trade name	Licensee	License type name	Total capacity	Address	Expiration date
Class A Fermented Malt Beverage Retailer's License	BURLEIGH FOOD MART	MUSTAFA T MUSTAFA, Agt	Class A Fermented Malt Beverage Retailer's License		1120 W BURLEIGH ST	12/9/2017 18:00
Class A Malt & Class A Liquor License	7TH STREET FOODS	JATINDER SINGH, Agt	Class A Fermented Malt Beverage Retailer's License		2900 N 7TH ST	1/13/2018 18:00
Class B Tavern License	Locust Food Market	Haithem A Al Oasem, Agt	Class A Fermented Malt Beverage Retailer's License		2902 N Mother Simpson WA	6/6/2018 19:00
	North Side Meat Mart LLC	Faiz N Mavrkis, Agt	Class A Fermented Malt Beverage Retailer's License		3004 N 12th ST	4/28/2018 19:00
	SHANAA GROCERY, INC	BASSEL S HAMZA, Agt	Class A Fermented Malt Beverage Retailer's License		3246 N 15TH ST	12/15/2017 18:00
	B & S FOOD MARKET, INC	MILOUD A ELWERFALLI, Agt	Class A Fermented Malt Beverage Retailer's License		3299 N 12TH ST	4/5/2018 19:00
	MALLET'S FOODS	JOE F MALLET, SP	Class A Fermented Malt Beverage Retailer's License		3501 N 14TH ST	10/12/2017 19:00
	Harman Liquor LLC	SUKHINDER SINGH, Agt	Class A Malt & Class A Liquor License		1646 W Hopkins ST	12/13/2017 18:00
	Magic Holdings, LLC	DANIEL S HARRIS, Agt	Class A Malt & Class A Liquor License		2879 N 16th ST	5/22/2018 19:00
	V & T LIQUORS, INC	VICKIE M BROOKS, Agt	Class A Malt & Class A Liquor License		916 W BURLEIGH ST	7/24/2017 19:00
	CASPAR'S LOUNGE	LUTHER BROWN, SP	Class B Tavern License	60	1300 W KEEFE AV	6/29/2017 19:00
	REDHEAD, INC	DIANA L CONDON, Agt	Class B Tavern License	160	2901 N 5TH ST	7/23/2017 19:00
	Good Times	Agnes D Boone, SP	Class B Tavern License	64	2978 N Mother Simpson WA	5/7/2018 19:00
	Midnighter's Bar	OCTAVIUS M SIMMONS, SP	Class B Tavern License		3038 N Teutonia AV	7/13/2017 19:00
	Brother's II	PAUL E SIMMONS, SP	Class B Tavern License	75	3251 N 8th ST	4/9/2018 19:00
	Bungalow Restaurant, LLC	Demetrius T Jones, Agt	Class B Tavern License		3466 N 14th ST	6/10/2018 19:00
License Summary						
Class A Fermented Malt Beverage Retailer's License						Total
Class A Malt & Class A Liquor License						7
Class B Tavern License						3
						6
					Grand total	16



Monday, September 25, 2017



Notice of Public Hearing

MUSTAFA, Mustafa T, Agent
BURLEIGH FOOD MART at 1120 W BURLEIGH St
Class A Malt & Class A Liquor License Application

Tuesday, October 03, 2017 at 10:30 AM

To whom it may concern:

The above application has been made by the above named applicant(s). This requires approval from the Licenses Committee and the Common Council of the City of Milwaukee. The hearing before the Licenses Committee will take place on 10/3/2017 at 10:30 AM, in Room 301-B, Third Floor, City Hall. If you wish, you may provide testimony at the hearing regarding the request; see below for further information. You are not required to attend the hearing. Once the Licenses Committee makes its recommendation, this recommendation is forwarded to the full Common Council for approval at its next regularly scheduled hearing. Please review the information below and if you have further questions regarding this process, please contact the License Division at (414) 286-2238.

Important details for those wishing to provide information for the Licenses Committee to consider when making its recommendation:

1. The license application is scheduled to be heard at the above time. Due to other hearings running longer than scheduled, you may have to wait some time to provide your testimony.
2. You must appear in person and testify as to matters that you have personally experienced or seen. (You cannot provide testimony for your neighbor, parent or anyone else; this is considered hearsay and cannot be considered by the committee.)
3. No letters or petitions can be accepted by the committee (unless the person who wrote the letter or the persons who signed the petition are present at the committee hearing and willing to testify).
4. Persons opposed to the license application are given the opportunity to testify first; supporters may testify after the opponents have finished.
5. When you are called to testify, you will be sworn in and asked to give your name, and address. (If your first and/or last names are uncommon please spell them.)
6. You may then provide testimony.
 - a. Include only information relating to the above license application.
 - b. Include only information you have personally witnessed or seen.
 - c. Provide concise and relevant information detailing how this business has affected or may affect the peaceful enjoyment of your neighborhood.
 - d. If by the time you have the opportunity to testify, the information you wish to share has already been provided to the committee, you may state that you agree with the previous testimony. Redundant or repetitive testimony will not assist the committee in making its recommendation.
7. After giving your testimony, the members of the Licenses Committee and the licensee may ask questions regarding the testimony you have given or other factors relating to the license application.
8. Business Competition is not a valid basis for denial or non-renewal of a license.
Please Note: If you have submitted an objection to the above application your objection cannot be considered by the committee unless you personally testify at the hearing.

OCCUPANT	MAIL ADDRESS	CITY AND ZIP CODE
CURRENT OCCUPANT	3145A N 11TH ST	MILWAUKEE, WI 53206-2748
CURRENT OCCUPANT	3149 N 11TH ST	MILWAUKEE, WI 53206-2748
CURRENT OCCUPANT	3051 N 11TH ST	MILWAUKEE, WI 53206-2746
CURRENT OCCUPANT	3058 N 12TH ST	MILWAUKEE, WI 53206-2709
CURRENT OCCUPANT	3060 N 12TH ST	MILWAUKEE, WI 53206-2709
CURRENT OCCUPANT	3130 N 12TH ST	MILWAUKEE, WI 53206-2751
CURRENT OCCUPANT	3130A N 12TH ST	MILWAUKEE, WI 53206-2751
CURRENT OCCUPANT	3118 N 11TH ST	MILWAUKEE, WI 53206-2747
CURRENT OCCUPANT	3130 N 11TH ST	MILWAUKEE, WI 53206-2747
CURRENT OCCUPANT	3147 N 11TH ST	MILWAUKEE, WI 53206-2748
CURRENT OCCUPANT	3134 N 12TH ST	MILWAUKEE, WI 53206-2751
CURRENT OCCUPANT	3127 N 11TH ST	MILWAUKEE, WI 53206-2748
CURRENT OCCUPANT	3064 N 11TH ST	MILWAUKEE, WI 53206-2745
CURRENT OCCUPANT	3069 N 11TH ST	MILWAUKEE, WI 53206-2746
CURRENT OCCUPANT	3066 N 11TH LN	MILWAUKEE, WI 53206-2743
CURRENT OCCUPANT	3062 N 11TH LN	MILWAUKEE, WI 53206-2743
CURRENT OCCUPANT	3132 N 11TH ST	MILWAUKEE, WI 53206-2747
CURRENT OCCUPANT	3139 N 11TH ST	MILWAUKEE, WI 53206-2748
CURRENT OCCUPANT	3057 N 11TH ST	MILWAUKEE, WI 53206-2746
CURRENT OCCUPANT	3058 N 11TH ST	MILWAUKEE, WI 53206-2745
CURRENT OCCUPANT	3077A N 11TH ST	MILWAUKEE, WI 53206-2746
CURRENT OCCUPANT	3137 N 11TH ST	MILWAUKEE, WI 53206-2748
CURRENT OCCUPANT	3145 N 11TH ST	MILWAUKEE, WI 53206-2748
CURRENT OCCUPANT	3051A N 11TH ST	MILWAUKEE, WI 53206-2746
CURRENT OCCUPANT	3056A N 11TH LN	MILWAUKEE, WI 53206-2743
CURRENT OCCUPANT	3056 N 11TH LN	MILWAUKEE, WI 53206-2743
CURRENT OCCUPANT	3135 N 11TH ST	MILWAUKEE, WI 53206-2748
CURRENT OCCUPANT	3059 N 11TH ST	MILWAUKEE, WI 53206-2746
CURRENT OCCUPANT	3053 N 11TH LN	MILWAUKEE, WI 53206-2744
CURRENT OCCUPANT	3053A N 11TH LN	MILWAUKEE, WI 53206-2744
CURRENT OCCUPANT	3144 N 12TH ST	MILWAUKEE, WI 53206-2751
CURRENT OCCUPANT	3118 N 12TH ST	MILWAUKEE, WI 53206-2751
CURRENT OCCUPANT	3104 N 12TH ST	MILWAUKEE, WI 53206-2751
CURRENT OCCUPANT	3118A N 11TH ST	MILWAUKEE, WI 53206-2747
CURRENT OCCUPANT	3126 N 11TH ST	MILWAUKEE, WI 53206-2747
CURRENT OCCUPANT	3058A N 11TH ST	MILWAUKEE, WI 53206-2745
CURRENT OCCUPANT	3069A N 11TH ST	MILWAUKEE, WI 53206-2746
CURRENT OCCUPANT	3068 N 11TH ST	MILWAUKEE, WI 53206-2745
CURRENT OCCUPANT	3077 N 11TH ST	MILWAUKEE, WI 53206-2746
CURRENT OCCUPANT	3063 N 11TH LN	MILWAUKEE, WI 53206-2744

Total Records: 41

Radius: 250.0 feet and Center of Circle: 1120 W Burleigh ST



BUSINESS LICENSE PLAN OF OPERATION

ccl-busplan 9/15/15

Office of the City Clerk License Division
200 E. Wells St. Room 105, Milwaukee, WI 53202
(414) 286-2238 www.milwaukee.gov/license e-mail address: license@milwaukee.gov

1. Type of Business

Applying for: Extended Hours Establishment Filling Station Waste Tire Transporter Waste Tire Generator
 Self Service Laundry Rooming House: Number of Units: _____ Hotel/Motel: Number of Units: _____
 Massage Establishment Other (supplemental application for specific license also required)

Provide a detailed description of the type of business you plan on operating:

Grocery store

Do you have any experience operating this type of business? No Yes If yes, explain: *OVER 13 YRS EXP*

2. Business Operations

- a. Proposed Opening Date: *OPEN ALREADY*
- b. Is this premise under construction? No Yes If yes, list estimated completion date: _____
- c. Is this a franchise? No Yes
- d. Is this premises currently licensed? No Yes If yes, list type of license: *Food, Liquor, BEER*
- e. Is the current licensee operating? No Yes If no, list date closed: _____
- f. Do you have future plans for other businesses, licenses or permits at this location? No Yes
If yes, explain: _____
- g. Have you previously held an Extended Hours License in Milwaukee? No Yes
If yes, list address(es): _____
- h. Are other businesses operating in the same building? No Yes If yes, describe: _____

3. Litter & Noise

- a. How are grounds kept clean? Sweep Pressure Wash Pick Up Litter Hired Maintenance
 Building Owner Responsibility Garbage Cans Outside Other: _____
- b. How often will grounds be cleaned? Daily Weekly As Needed Monthly Other: _____
- c. Grounds cleaned by: Licensee Building Owner Employees Hired Maintenance Other: _____
- d. How are noise issues prevented and/or addressed? Security Manager approaches customer(s) Call Police
 Signs Posted Other: _____
- e. Will a sound amplification system be used? No Yes If yes, describe: _____

4. Smoking & Sanitation

- f. Are there designated outdoor smoking areas? No Yes If yes, describe: _____
- g. Number of Garbage Cans: Inside: *1* Locations: *Behind counter*
Outside: *1* Locations: *entrance*
- h. Is a crowd control barrier used? No Yes If yes, describe: _____
- i. Describe sanitation facilities (restrooms): *For employees/owners*
Name of solid waste contractor: Advanced Disposal Waste Management Other: _____

5. Security

- a. Are there onsite parking spaces? No Yes If yes, how many? _____
Describe parking security plan: _____
- b. Is there a loading zone? No Yes If yes, describe loading area security plan _____
- c. Will you have security personnel on premise? No Yes If yes, how many? _____
What are their responsibilities? _____
Is security equipment used? No Yes If yes, describe _____
List their licensing, certification, or training credentials _____
Will there be security cameras? No Yes If yes, where? Inside _____
Will searches/identification verification be conducted upon entry? No Yes If yes, describe _____

6. Percentage of Sales (must total 100%)

Alcohol <u>25</u> %	Food <u>75</u> %	Secondhand Merchandise _____ %	Precious Metals & Gems _____ %
Entertainment _____ %	Cigarettes _____ %	_____ %	_____ %
Pawnbroker Activity _____ %	Salvaged Materials _____ % (such as scrap metal)	Personal Services (such as tattoo, body piercing, salon, tailor, tanning, etc.) _____ %	Other _____ % Describe: _____

7. Businesses/Licenses on the Premises (check all that apply):

Type 1

- Full Service Restaurant Cafe/Coffee Shop Deli or Fast Food Restaurant Private/Fraternal/Veterans Club
- Night Club Tavern Cocktail Lounge Teen Club
- Banquet Hall Sports Facility
- Hotel/Motel – Number of Rooms: _____ Rooming House – Number of Rooms: _____

Type 2

- Liquor Store Corner Store Supermarket Convenience Store
- Gas Station Amusement/Phonograph Distributor Auto Wrecker
- Used Car Dealer Used Auto Parts Personal Service Establishment
(such as tattoo business, hair salon, tailor, etc.) Recording Studio

What other licenses/permits will you hold at this location? (check all that apply)

- Occupancy Permit Cigarette & Tobacco Gas Station Extended Hours Class "B" Tavern Weights & Measures
- Secondhand Dealer Precious Metal & Gem Other: _____

8. Legal Capacity (only if a Type 1 premises in #6 above)

Capacity _____ (Call the Milwaukee Development Center at 414-286-8211 if you have questions.)

9. Premises Description

d. Identify all area(s) of the premises that will be used in operating this business (include areas used only for storage):

1st Floor 2nd Floor Basement Storage Patio Beer Garden Sidewalk Café Deck Rooftop

Other: Describe: _____

e. Describe Location: Major Thoroughfare Secondary Street Other: _____

f. Nearest Major Cross Street: _____

g. Describe Building: Free Standing Building Strip Mall Other: _____

h. Describe Premises Structure: Single Story Multi-Story - # of Stories _____ Other: _____

i. Describe Surrounding Area: Commercial Residential Industrial Other: _____

j. Building Owner Name: Miss Stefan T. Muspr Phone Number: 414 699 6586

Business Owner Address: _____

10. Hours of Operation & Customers

Will customers be entering the premises? No Yes

Day of the Week	Proposed Hours of Operation:		Estimated Number of Customers expected each day	Potential Age Range of Customers	Class B Applicants: Age Restriction (If none, write 'None')
	Open Time (include a.m. or p.m.)	Close Time (include a.m. or p.m.)			
Sunday	9 AM	9 PM	80		
Monday	9 AM	9 PM	100		
Tuesday	9 AM	9 PM	80		
Wednesday	9 AM	9 PM	100		
Thursday	9 AM	9 PM	80		
Friday	9 AM	9 PM	100		
Saturday	9 AM	9 PM	80		

Extended Hours Establishment License is required for any convenience store, filling station, personal service establishment (such as tattoo, body piercing, salon, tailor, tanning, etc.), recording studio or restaurant which is open between the hours of 12 a.m. and 5 a.m.

Entertainment Indoor Closing Hours - If alcohol beverage establishment, same as alcohol license hours.
If non-alcohol establishment 1:00 am Sunday to Thursday; 1:30 am Friday and Saturday.

Entertainment Outdoor Closing Hours - 10:00 pm Sunday – Thursday; 12:00 am Friday and Saturday, unless otherwise approved by Common Council in licensee's plan of operation.

11. Signature(s)

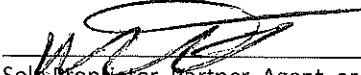
Sole Proprietor, Partner, Agent, or 20% or more Shareholder

Signature of additional partner or 20% or more Shareholder

See Application Information for a list of all required application forms.



ALCOHOL BEVERAGE & PUBLIC ENTERTAINMENT PREMISES SUPPLEMENTAL PLAN OF OPERATION

Office of the City Clerk License Division
200 E. Wells St. Room 105, Milwaukee, WI 53202
(414) 286-2238 e-mail address: license@milwaukee.gov www.milwaukee.gov/license

Legal Entity Name: <u>ADAM FOOD LLC</u>
Premise Address: <u>1120 W. Burlington St MILW 53206</u>
Proximity of Premises to Church, School, Daycare Center or Hospital
Is there at least 300 feet between the building and any church, school, daycare center or hospital? <input checked="" type="checkbox"/> Yes <input type="checkbox"/> No
“Service Bar Only” Designation
If applying for Class B or C license, are you applying for “Service Bar Only”? <input type="checkbox"/> No <input type="checkbox"/> Yes <u>N/A</u> Service Bar Only means customers cannot sit at the bar. Alcohol is served to patrons seated at tables. No stools, chairs or other articles of furniture shall be placed at the service bar for patrons to sit upon.
Business Information
a) Are you taking out this application for anyone that may not be eligible for a license? <input checked="" type="checkbox"/> No <input type="checkbox"/> Yes If yes, list name and address: _____
b) Will the agent, a partner or the individual licensee be conducting the day-to-day operations of the business? <input type="checkbox"/> No <input checked="" type="checkbox"/> Yes If no, list the name and address of the person(s) who will: _____
Class B Applicants: If the agent, a partner or the individual licensee will not be conducting the day-to-day operations of the business, the person(s) listed above must obtain a Class B Managers license.
c) Does anyone else have money invested or any other interest in this business? <input checked="" type="checkbox"/> No <input type="checkbox"/> Yes If yes, explain: _____
d) Have you made an agreement with anyone to repay any loan or any other payments based upon income from the business? <input checked="" type="checkbox"/> No <input type="checkbox"/> Yes If yes, list name and address: _____
Proof of Ownership, Lease, or Offer to Purchase (new & transfer applicants only)
Submit proof of ownership, lease, or offer to purchase the building with this application. A lease or offer to purchase must: a) Be in the same legal entity name as that apply for the license b) Reflect the same address as the premises address on this application c) Reflect current dates and d) Be signed by the lessor/seller and lessee/buyer
Property Information (new & transfer applicants only)
a) Do you own or lease the building? <input checked="" type="checkbox"/> Own <input type="checkbox"/> Lease
b) Who owns the fixtures (for example, coolers, etc.)? <u>Business</u>
c) Are you purchasing the stock and/or fixtures? <input checked="" type="checkbox"/> No <input type="checkbox"/> Yes If yes, amount paid \$ _____
d) Total amount paid for business \$ _____
e) Total amount paid for goodwill of the business \$ _____
Goodwill comprises the reputation and customer relationships of an existing business. If the price you pay for the business exceeds the fair market value of all of the rest of the assets of the business, the excess may be considered goodwill.
f) Have you made arrangements with the seller for payment of personal property taxes? <input type="checkbox"/> No <input checked="" type="checkbox"/> Yes

See Application Information for a list of all required application forms.

Lease Information (new & transfer applicants who are leasing the premises only)

- a) Date lease begins 1/1/12 Ends 12/31/2012
- b) Monthly rental \$ 1500.00
- c) Do you have an option to renew the lease? No Yes
- d) Does your lease allow for assignment to another party without the consent of the owner? No Yes
- e) For what length of time have you been guaranteed occupancy (number of years)? 8
- f) In addition to paying the monthly rental, will you have to pay anything additional to the owner of the building to guarantee performance of the lease? No Yes If yes, explain _____
- g) Does the present owner or occupancy object to the granting of your license? No Yes
If yes, explain _____

Change of Agent Applicants Only

Have there been any changes to the floor plan since the last application was submitted? No Yes

If no, a new floor plan is not required. If yes, submit a new floor plan and explain the change(s): _____

Notarized Signatures of Applicants

SUBSCRIBED AND SWORN TO BEFORE ME

This 19th day of May, 2017

[Handwritten Signature]

(Clerk/Notary Public)

[Handwritten Signature]
Sole Proprietor, Partner, 20% or more Shareholder, or Agent – only if there are no 20% or more shareholders

My Commission Expires 10/15/17

*Notary Seal must be affixed.

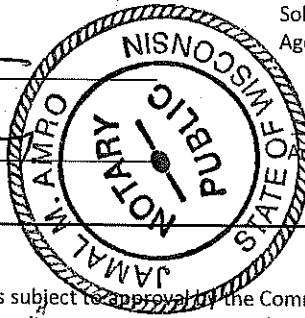

Note: All information contained in this application is subject to approval by the Common Council. Deviating from approved plan of operation will subject licensee to citations, and/or suspension or non-renewal of the license. Contact the License Division for information on how to request changes.

New and transfer of premise applicants must submit the following:

- Proof of ownership, lease or offer to purchase the building
- Detailed floor plan
- If a restaurant, copy of the menu

Burling W. Keck Mar 10
 1120 W. Burling
 Milwaukee WI 53206

Beer and Liqueur Location

4500 Sq. Ft

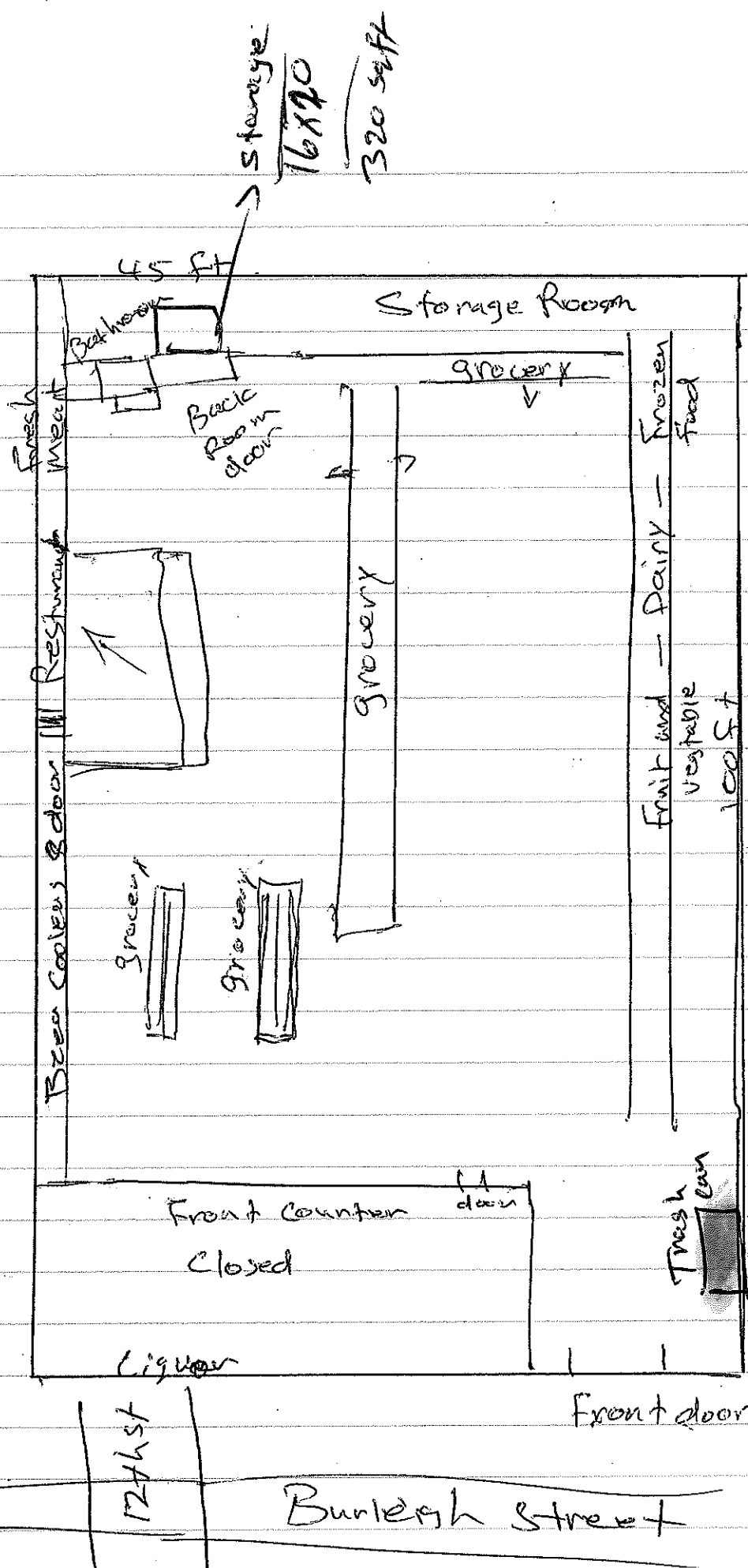

storage
 16x70
 320 sq ft

murster Pa. T. mustafa
 Adams food LLC
 6-14-17

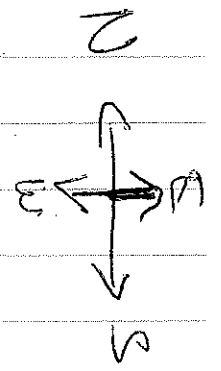

2 yards
 Garbage Can

12th St
 Burling Street
 Front door



CITY OF MILWAUKEE
OFFICE OF THE CITY CLERK

Monday, September 25, 2017

COMMITTEE MEETING NOTICE

AD 06

OWAIS, Mohammad, Agent
Action Food & Liquor LLC
8710 S Wood Creek Dr, Apt 5
Oak Creek, WI 53154

You are requested to attend a hearing which is to be held in Room 301-B, Third Floor, City Hall on:

Tuesday, October 03, 2017 at 10:30 AM

Regarding: Your Class A Malt & Class A Liquor, Food Dealer, and Weights & Measures License Applications as agent for "Action Food & Liquor LLC" for "Action Food & Liquor" at 3455 N Martin L Kir  DR.

There is a possibility that your application may be denied for one or more of the following reasons: The recommendation of the committee regarding the application shall be based on evidence presented at the hearing. Per MCO 85-2.7-4, probative evidence concerning whether or not a new license should be granted may be presented on the following subjects: whether or not the applicant meets the municipal requirements, the appropriateness of the location and premises where the licensed premises is to be located and whether use of the premises for the purposes or activities permitted by the license would tend to facilitate a public or private nuisance or create undesirable neighborhood problems such as disorderly patrons, unreasonably loud noise, litter, and excessive traffic and parking congestion. Probative evidence relating to these matters may be taken from the plan of operation submitted with the license application, if any, but shall not include the content of any music. Evidence regarding the fitness of the location of the premises to be maintained as the principal place of business, including but not limited to whether there is an overconcentration of businesses of the type for which the license is sought; whether the proposal is consistent with any pertinent neighborhood business or development plans, or the location's proximity to areas where children are typically present. The applicant's record in operating similarly licensed premises; and whether or not the applicant has been charged with or convicted of any felony, misdemeanor, municipal offense or other offense, the circumstances of which substantially relate to the activity to be permitted by the license being applied for or any other factor which reasonably relates to the public health, safety or welfare may also be considered. See attached police report or correspondence.

Notice for applicants with warrants or unpaid fines:

Proof of warrant satisfaction or payment of fines must be submitted at the hearing on the above date and time. Failure to comply with this requirement may result in a delay of the granting/denial of your application.

Failure to appear at this meeting may result in the denial of your license. Individual applicants must appear only in person or by an attorney. Corporate or Limited Liability applicants must appear only by the agent designated on the application or by an attorney. Partnership applicants must appear by a partner listed on the application or by an attorney. If you wish to do so and at your own expense, you may be accompanied by an attorney of your choosing to represent you at this hearing.

You will be given an opportunity to speak on behalf of the application and to respond and challenge any charges or reasons given for the denial. No petitions can be accepted by the committee, unless the people who signed the petition are present at the committee hearing and willing to testify. You may present witnesses under oath and you may also confront and cross-examine opposing witnesses under oath. If you have difficulty with the English language, you should bring an interpreter with you, at your expense, so that you can answer questions and participate in your hearing.

You may examine the application file at this office during regular business hours prior to the hearing date. Inquiries regarding this matter may be directed to the person whose signature appears below.

Limited parking for persons attending meetings in City Hall is available at reduced rates (5 hour limit) at the Milwaukee Center on the southwest corner of East Kilbourn and North Water Street. Parking tickets must be validated in the first floor information booth in City Hall.

PLEASE NOTE: Upon reasonable notice, efforts will be made to accommodate the needs of disabled individuals through sign language interpreters or other auxiliary aids. For additional information or to request this service, contact the Council Services Division ADA Coordinator at (414) 286-2998, Fax - (414) 286-3456, TDD - (414) 286-2025.

JIM OWCZARSKI, CITY CLERK

BY: _____

Jessica Celella
License Division Manager

If you have questions regarding this notice, please contact the License Division at (414) 286-2238.

200 E. Wells Street, Room 105, City Hall, Milwaukee, WI 53202. www.milwaukee.gov/license
Phone: (414) 286-2238 Fax: (414) 286-3057 Email Address: License@milwaukee.gov



CITY OF MILWAUKEE
OFFICE OF THE CITY CLERK

Monday, September 25, 2017

COMMITTEE MEETING NOTICE

AD 06

OWAIS, Mohammad, Agent
Action Food & Liquor LLC
3455 N Dr Martin L King Dr
Milwaukee, WI 53212

You are requested to attend a hearing which is to be held in Room 301-B, Third Floor, City Hall on:

Tuesday, October 03, 2017 at 10:30 AM

Regarding: Your Class A Malt & Class A Liquor, Food Dealer, and Weights & Measures License Applications as agent for "Action Food & Liquor LLC" for "Action Food & Liquor" at 3455 N Martin L King Jr DR.

There is a possibility that your application may be denied for one or more of the following reasons: The recommendation of the committee regarding the application shall be based on evidence presented at the hearing. Per MCO 85-2.7-4, probative evidence concerning whether or not a new license should be granted may be presented on the following subjects: whether or not the applicant meets the municipal requirements, the appropriateness of the location and premises where the licensed premises is to be located and whether use of the premises for the purposes or activities permitted by the license would tend to facilitate a public or private nuisance or create undesirable neighborhood problems such as disorderly patrons, unreasonably loud noise, litter, and excessive traffic and parking congestion. Probative evidence relating to these matters may be taken from the plan of operation submitted with the license application, if any, but shall not include the content of any music. Evidence regarding the fitness of the location of the premises to be maintained as the principal place of business, including but not limited to whether there is an overconcentration of businesses of the type for which the license is sought; whether the proposal is consistent with any pertinent neighborhood business or development plans, or the location's proximity to areas where children are typically present. The applicant's record in operating similarly licensed premises; and whether or not the applicant has been charged with or convicted of any felony, misdemeanor, municipal offense or other offense, the circumstances of which substantially relate to the activity to be permitted by the license being applied for or any other factor which reasonably relates to the public health, safety or welfare may also be considered. See attached police report or correspondence.

Notice for applicants with warrants or unpaid fines:

Proof of warrant satisfaction or payment of fines must be submitted at the hearing on the above date and time. Failure to comply with this requirement may result in a delay of the granting/denial of your application.

Failure to appear at this meeting may result in the denial of your license. Individual applicants must appear only in person or by an attorney. Corporate or Limited Liability applicants must appear only by the agent designated on the application or by an attorney. Partnership applicants must appear by a partner listed on the application or by an attorney. If you wish to do so and at your own expense, you may be accompanied by an attorney of your choosing to represent you at this hearing.

You will be given an opportunity to speak on behalf of the application and to respond and challenge any charges or reasons given for the denial. No petitions can be accepted by the committee, unless the people who signed the petition are present at the committee hearing and willing to testify. You may present witnesses under oath and you may also confront and cross-examine opposing witnesses under oath. If you have difficulty with the English language, you should bring an interpreter with you, at your expense, so that you can answer questions and participate in your hearing.

You may examine the application file at this office during regular business hours prior to the hearing date. Inquiries regarding this matter may be directed to the person whose signature appears below.

Limited parking for persons attending meetings in City Hall is available at reduced rates (5 hour limit) at the Milwaukee Center on the southwest corner of East Kilbourn and North Water Street. Parking tickets must be validated in the first floor information booth in City Hall.

PLEASE NOTE: Upon reasonable notice, efforts will be made to accommodate the needs of disabled individuals through sign language interpreters or other auxiliary aids. For additional information or to request this service, contact the Council Services Division ADA Coordinator at (414) 286-2998, Fax - (414) 286-3456, TDD - (414) 286-2025.

JIM OWCZARSKI, CITY CLERK

BY: _____

Jessica Celella

License Division Manager

If you have questions regarding this notice, please contact the License Division at (414) 286-2238.

200 E. Wells Street, Room 105, City Hall, Milwaukee, WI 53202. www.milwaukee.gov/license
Phone: (414) 286-2238 Fax: (414) 286-3057 Email Address: License@milwaukee.gov

MILWAUKEE POLICE DEPARTMENT
LICENSE INVESTIGATION UNIT

CRIMINAL RECORD/ORDINANCE VIOLATION/INCIDENTS
SYNOPSIS

DATE: 02/28/2017
LICENSE TYPE ALQML
NEW :
RENEWAL: X

No. 248639
Application Date: 02/28/2017
Expiration Date:

License Location: 3455 N Dr. Martin Luther King Dr.
Business Name: Post Food & Liquor

Aldermanic District: 06

Licensee/Applicant: ZEID, Adel H
(Last Name, First Name, MI)
Date of Birth: 01/26/1972

Male: x Female:

Home Address: 7051 S. Tumble Creek Dr.
City: Franklin
Home Phone: 414-421-7713

State: WI Zip Code: 53132

This report is written by Police Officer Gilbert Gwinn, assigned to the License Investigation Unit, Days.

The Milwaukee Police Department's investigation regarding this application revealed the following:

1. On 07/31/1996 the applicant was cited in Milwaukee County fro Noise Nuisance Where Sound Level Measured. No further information available.

Charge : Noise Nuisance Where Sound Level Measured
Finding : Guilty, Municipal Court
Sentence : \$203.35 fine
Date : 10/21/1996
Case : 96081800

2. On 02/10/1998 the applicant was cited by the Milwaukee Police for Loitering/Prowling. No further Information available.

Charge : Loitering/prowling
Finding ; Guilty, Municipal Court
Sentence : \$500.00
Date : 10/02/1998
Case : 98040628

=====

3. On 04/19/2008 at 5:05pm Milwaukee Police responded to a battery/cutting at 3455 N. Martin Luther King Jr. Drive (Post Food and Liquor). Investigation revealed the victim, (Harris, Marshall A., an employee of the store), had been involved in an argument with a customer and that customer stabbed the employee. Incident #081100161 filed.

=====

4. On 11/25/2015 a 16 year old, working in conjunction with Milwaukee police, was able to purchase two Swisher Sweet cigars from the cashier at 3455 North Martin L. King Jr. Drive (Post Food and Liquor). The applicant was given notice to enroll in the Municipal Citation Diversion Program called MARTS. The applicant was also issued a citation for Responsible Person on Premises Required.

Charge: Responsible Person on Premises Required
Finding: Guilty
Sentence: \$378.00 fine
Date: 02/10/2016
Case: 15072562

=====

PREVIOUS PREMISE

Date: 08/25/17
Officer: L. Lammers

City of Milwaukee Police Department
90-5-1.5 Crime Prevention Survey
Convenience Store/Liquor Store Inspection

Name of Premise: Action Food and Liquor (Post Food)
Address: 3455 N Dr Martin Luther King Jr Dr, Milwaukee
Phone: 414-562-3737

Owner: Y & K Enterprises LLC
Owner address: 1535 W North Av
City State Zip: Milwaukee, WI 53205
Owner Phone:
Owner email:

Manager: Mohammad I Owais
Home Address: 5588 S. 27th St.
City State Zip: Milwaukee, WI 53221
Phone: 305-351-6772
Email:

Preferred contact: **Store Phone**

Location currently open: YES NO

Projected open date:

Day's open: S M T W Th F SA ALL

Hours of Operation: Sun: 8 am – 9 pm 24 hours Y N
Mon: 8 am – 9 pm
Tue: 8 am – 9 pm
Wed: 8 am – 9 pm
Thu: 8 am – 9 pm
Fri: 8 am – 9 pm
Sat: 8 am – 9 pm

Premise Type: Liquor Store
Convenience Store
Other:

Licenses currently held:

- Alcohol: Yes No Class: #:
- Tobacco: Yes No #:
- Food: Yes No #:
- Extended Hours: Yes No #:
- Secondhand Dealer: Yes No Type: #:
- Other: Yes No Type: #:
- Other: Yes No Type: #:

Who is your alcohol distributor? Alcohol – Badge, Johnson Brothers, General; Beer – Beer Capitol and Beechwood

Exterior Survey:

1. Is the area around the location clean? Yes No
2. What surrounds the location? (Check all the apply)
 - a. Park
 - b. School
 - c. Youth Center
 - d. Church
 - e. Tavern(s) If so, how many 2, “Elim’s” and the Fox
 - f. Residential
 - g. Other businesses
 - h. Other:
3. Can you see from the outside of the location into the interior Yes No
4. Can you see the employees inside of the location from the outside Yes No
5. Are exterior windows free of signage Yes No
6. Is there a parking lot Yes No
7. Is the parking lot clean? Yes No
8. Is the parking lot well lit? Yes No
9. Are there areas where a person could conceal themselves Yes No
10. Is there exterior lighting? Yes No. Does it appears to be adequate Yes No
11. Exterior Payphone? Yes No
12. Are there No Loitering Signs posted? Yes No
13. Are there exterior security cameras Yes No How Many:
14. Are the address numbers prominently displayed and easy to see Yes No

Camera Survey:

15. Does this location have security cameras? Yes No
16. Are they in working order? Yes No
17. What format are the cameras?
 - a. Color Yes No
 - b. Digital Yes No
 - c. VCR Yes No
 - d. Recorded Yes No
18. How long is footage stored for later viewing: 14 days
19. Are there exterior cameras Yes No How many:

20. Are there interior cameras Yes No How many: 4
 21. Do all employees know how to retrieve recorded digital images/footage? Yes No

Interior Survey:

22. Is the storeowner willing to be a standing complainant regarding loitering? Yes No
 a. If yes have them fill out the standing complaint form and give them two of the commercial signs Yes No
23. Is the interior of the location neat and clean? Yes No
 24. Does an interior camera face the entrance/exit? Yes No
 25. Is there a lockable area that separates employees from customers? Yes No
 26. Does the store sell single chore boy? Yes No
 27. Does the store sell blunt wraps? Yes No
 28. Does the store sell scales? Yes No
 29. Does the store sell items that may be used as crack pipes? Yes No
 a. Describe item N/A
30. Does the store have an over abundance of sandwich baggies: Yes No
 31. Does the owner understand that these items are often used for drug use? Yes No
 32. Do the products in the store appear to be new and rotated often? Yes No
 33. Are emergency and non-emergency numbers posted near the phone? Yes No
 34. Does the owner know how to contact their police district directly? Yes No
 a. Did you provide a district contact guide to the owner? Yes No

Complete this section if alcohol establishment is a convenience store:

(** Read full ordinance for all details "68-55 Convenience Food Stores")

All convenience food stores not exempted under sub. 3 shall:

1. Is the cash register located in a manner so that at the time of a sales transaction, the employee and customer are both visible from the sidewalk? Yes No **
2. Are the glass entrance and exit doors clear of any signs or advertisements with the exception of a sign which states that the cash register contains \$50 or less and that the safe is no accessible to employees? Yes No
3. Does the store maintain one of the following on the licensed premise:
 - a. A safe that was in use at the convenience food store on August 17, 1994? Yes No
 - b. A drop-safe or time release safe that weighs at least 500 pounds or which is attached to or set into the floor in a manner approved by the police department? Yes No
4. Is lighting provided for the store's parking area during all hours of darkness when employees or customers are on the premises at a minimum average of 2-foot candles per square foot, unless the store is not open for business after sunset and before sunrise? Yes No N/A
5. Are at least two high-resolution surveillance security cameras installed? Yes No
6. Are the security cameras in working order? Yes No
7. Does one camera show an overall view of the counter and register area? Yes No
8. Does one camera show a clear, identifiable, full frame image of the face of each person entering and leaving the store? Yes No
9. Are the camera views obstructed by fixtures or displays? Yes No
10. Is the recorded footage stored for at least 30 days? Yes No

11. Do all store employees know how to record footage from the camera system to media capable of being transferred to police custody? Yes No
12. Are customer entrances/exits made of glass or other transparent material? Yes No
 a. Exception: A store that does not have such doors on August 17, 1994 shall not be required to install such doors until the holder of the store's food dealer license changes.
13. Has the owner and their employees attended the Robbery Prevention Training within 120 days of ownership or employment? Yes No
 a. Contact Community Outreach and Education at 935-7836 for schedule.

Sub 3. Exemptions. The requirements of this section do not apply to a convenience food store that conforms to either of the following descriptions:

- a-1. The store is located in an enclosed shopping structure, enclosed commercial building or hospital. A convenience food store is not in an enclosed structure or building if a customer can enter it directly from the outside.
 Does store conform to a-1 Yes No
- a-2. The store physically separates employees from customers with a solid partition that bars a person from entering the employee area from the customer area, has a secure lock on the employee side of any door between the employee area and the customer, and conducts all transaction through a service window or similar arrangement.
 Does store conform to a-2 Yes No
- a. At the commissioner's discretion, a convenience store may be exempted from any or all of the regulations specified in sub 2.
 Does this location hold an exemption from the commissioner regarding any of the requirements of Sub 2? Yes No

ADDITIONAL COMMENTS/RECOMMENDATIONS:

I did speak with the applicant about in the future, adding exterior cameras and improved lighting. Applicant did state that he will call to schedule his robbery prevention training and will work with the current management to learn the security camera system. Applicant stated that he has worked in the inner city for the last 14 years, so he is aware of safety precautions he should take regarding opening and closing procedures at the store.

Alcohol concentration for 3455 N MLK Dr.

City of Milwaukee, Wisconsin

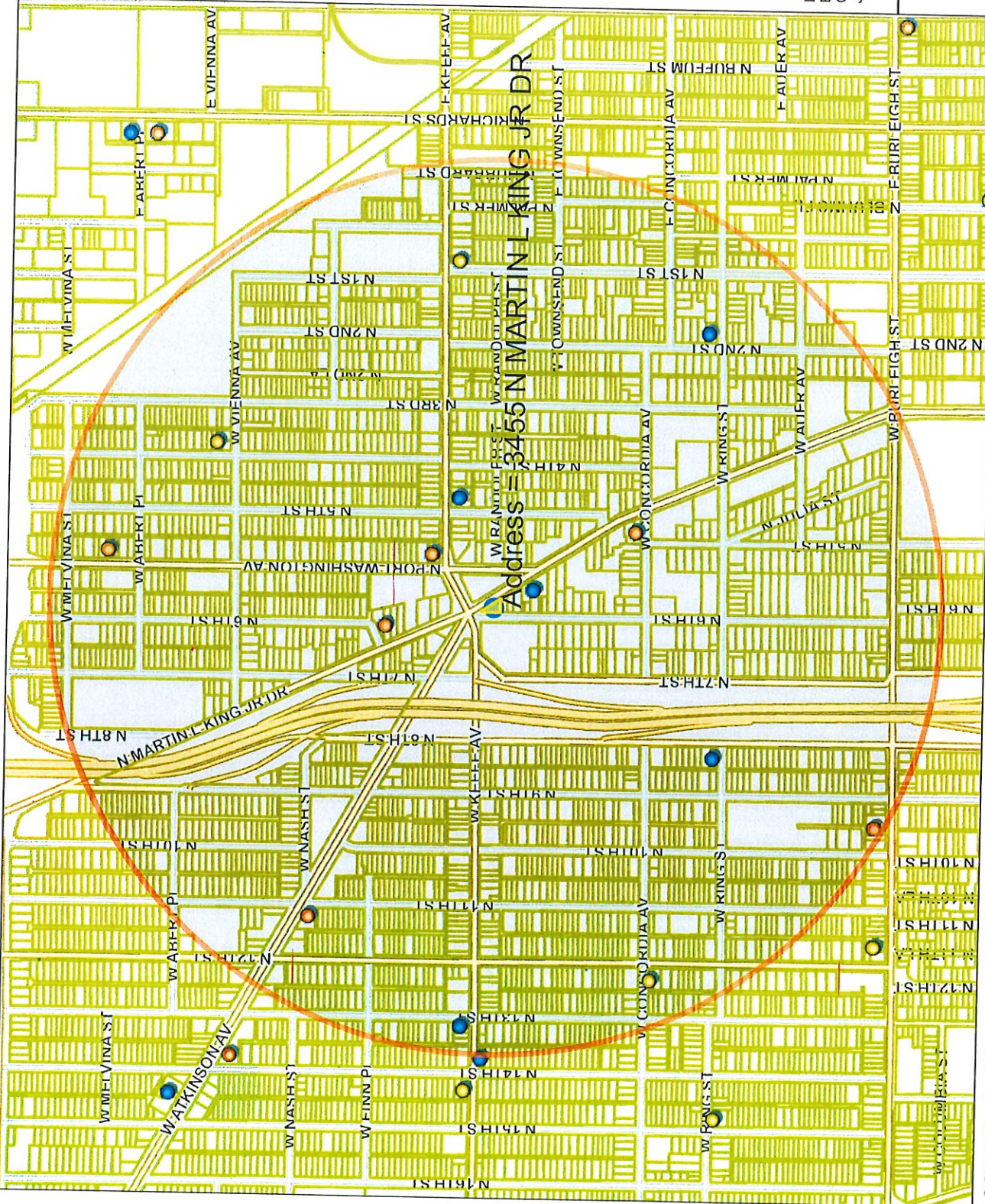

- Legend -

- Milwaukee parcels
- Street names 10,000
- City limits
- Freeways 15,000
- Freeways
- Exit ramps
- Entry ramps
- Ramps
- Major streets 10,000
- Streets 10,000
- Street names 10,000
- Alcohol licenses
 - Class A intoxicating liquor
 - Class A fermented malt beverage
 - Class A liquor and malt
 - Class B fermented malt beverage
 - Class B tavern
 - Class C wine retailer

- Notes -

Licensed Alcohol Beverage Establishments within a .5 Mile Radius Centered on 3455 N Martin Luther King Jr Dr, July 19, 2017.



Department of Administration - ITMD

Licensed Alcohol Beverage Establishments within a .5 Mile Radius Centered on 3455 N Martin Luther King Jr Dr, July 19, 2017.

Legal entity	Trade name	Licensee	License type name	Total capacity	Address	Expiration date
License Summary						Total
Class A Fermented Malt Beverage Retailer's License						
Class A Malt & Class A Liquor License						3
Class B Tavern License						7
						5
						15
Grand Total						
Legal entity	Trade name	Licensee	License type name	Total capacity	Address	Expiration date
Yuvraj Food Mart, Inc	All For Us	Baljinder S Dhillon, Agt	Class A Fermented Malt Beverage Retailer's License		103 E Keeffe AV	10/30/2017 19:00
B & S FOOD MARKET, INC	B & S FOOD MARKET	MILOUD A ELWERFALLI, Agt	Class A Fermented Malt Beverage Retailer's License		3299 N 12TH ST	4/5/2018 19:00
WATKINS GROCERY	WATKINS GROCERY	FLORA B WATKINS, SP	Class A Fermented Malt Beverage Retailer's License		3806 N 4TH ST	7/13/2018 19:00
ATKINSON BEER & LIQUOR MART, INC	ATKINSON BEER & LIQUOR MART, INC	DARRELL C NICHOLSON, Agt	Class A Malt & Class A Liquor License		1101 W ATKINSON AV	2/8/2018 18:00
GREEN RING II	GREEN RING II	ISAAC T RAGSDALE, SP	Class A Malt & Class A Liquor License		3305 N MARTIN L KING JR DR	3/2/2018 18:00
NEW VILLAGE, LLC	POST FOOD & LIQUOR	ADEL H ZEID, Agt	Class A Malt & Class A Liquor License		3455 N MARTIN L KING JR DR	5/23/2018 19:00
SUNPRI CORP	CORNER LIQUOR	INDERJIT S DHINDSA, Agt	Class A Malt & Class A Liquor License		3500 N PORT WASHINGTON AV	12/10/2017 18:00
3562 JPRM Mart LLC	Davis & Son Food & Liquor	LAKHWINDER KAUR, Agt	Class A Malt & Class A Liquor License		3562 N Martin L King Jr Dr	8/3/2017 19:00
PORT FOOD SUPERMART LLC	PORT SUPERMARKET	PARAMJEET S KHARAG, Agt	Class A Malt & Class A Liquor License		3876 N PORT WASHINGTON AV	1/14/2018 18:00
V & T LIQUORS, INC	V & T WINE & LIQUOR	VICKIE M BROOKS, Agt	Class A Malt & Class A Liquor License		916 W BURLEIGH ST	7/24/2018 19:00
CASPAR'S LOUNGE	CASPAR'S LOUNGE	LUTHER BROWN, SP	Class B Tavern License	60	1300 W KEEFE AV	6/29/2018 19:00
GLASS SLIPPER	GLASS SLIPPER	JIMMY D JORDAN, SP	Class B Tavern License	80	3250 N 2ND ST	12/19/2017 18:00
Brother's II	Brother's II	PAUL E SIMMONS, SP	Class B Tavern License	75	3251 N 8th ST	4/9/2018 19:00
King Hall, LLC	King Hall	DAREN JACKSON, Agt	Class B Tavern License	200	3413 N Martin L King Jr DR	1/16/2018 18:00
The Fox	The Fox	Daria L Morse, SP	Class B Tavern License		421 W Keeffe AV	6/21/2018 19:00



Monday, September 25, 2017



Notice of Public Hearing

OWAIS, Mohammad, Agent
Action Food & Liquor at 3455 N Martin L King Jr DR
Class A Malt & Class A Liquor, Food Dealer, and Weights & Measures License Applications

Tuesday, October 03, 2017 at 10:30 AM

To whom it may concern:

The above application has been made by the above named applicant(s). This requires approval from the Licenses Committee and the Common Council of the City of Milwaukee. The hearing before the Licenses Committee will take place on 10/3/2017 at 10:30 AM, in Room 301-B, Third Floor, City Hall. If you wish, you may provide testimony at the hearing regarding the request; see below for further information. You are not required to attend the hearing. Once the Licenses Committee makes its recommendation, this recommendation is forwarded to the full Common Council for approval at its next regularly scheduled hearing. Please review the information below and if you have further questions regarding this process, please contact the License Division at (414) 286-2238.

Important details for those wishing to provide information for the Licenses Committee to consider when making its recommendation:

1. The license application is scheduled to be heard at the above time. Due to other hearings running longer than scheduled, you may have to wait some time to provide your testimony.
2. You must appear in person and testify as to matters that you have personally experienced or seen. (You cannot provide testimony for your neighbor, parent or anyone else; this is considered hearsay and cannot be considered by the committee.)
3. No letters or petitions can be accepted by the committee (unless the person who wrote the letter or the persons who signed the petition are present at the committee hearing and willing to testify).
4. Persons opposed to the license application are given the opportunity to testify first; supporters may testify after the opponents have finished.
5. When you are called to testify, you will be sworn in and asked to give your name, and address. (If your first and/or last names are uncommon please spell them.)
6. You may then provide testimony.
 - a. Include only information relating to the above license application.
 - b. Include only information you have personally witnessed or seen.
 - c. Provide concise and relevant information detailing how this business has affected or may affect the peaceful enjoyment of your neighborhood.
 - d. If by the time you have the opportunity to testify, the information you wish to share has already been provided to the committee, you may state that you agree with the previous testimony. Redundant or repetitive testimony will not assist the committee in making its recommendation.
7. After giving your testimony, the members of the Licenses Committee and the licensee may ask questions regarding the testimony you have given or other factors relating to the license application.
8. Business Competition is not a valid basis for denial or non-renewal of a license.
Please Note: If you have submitted an objection to the above application your objection cannot be considered by the committee unless you personally testify at the hearing.

OCCUPANT	MAIL ADDRESS	CITY AND ZIP CODE
CURRENT OCCUPANT	3418 N PORT WASHINGTON AVE 1	MILWAUKEE, WI 53212-1477
CURRENT OCCUPANT	3390 N DR MARTIN LUTHER KING DR 306	MILWAUKEE, WI 53212-1409
CURRENT OCCUPANT	3390 N DR MARTIN LUTHER KING DR 205	MILWAUKEE, WI 53212-1406
CURRENT OCCUPANT	3390 N DR MARTIN LUTHER KING DR 207	MILWAUKEE, WI 53212-1406
CURRENT OCCUPANT	3390 N DR MARTIN LUTHER KING DR 406	MILWAUKEE, WI 53212-1411
CURRENT OCCUPANT	3411 N 6TH ST	MILWAUKEE, WI 53212-1448
CURRENT OCCUPANT	3413 N DR MARTIN LUTHER KING DR	MILWAUKEE, WI 53212-1457
CURRENT OCCUPANT	3424 N 6TH ST	MILWAUKEE, WI 53212-1449
CURRENT OCCUPANT	3418 N PORT WASHINGTON AVE 3	MILWAUKEE, WI 53212-1477
CURRENT OCCUPANT	3418 N PORT WASHINGTON AVE 4	MILWAUKEE, WI 53212-1477
CURRENT OCCUPANT	3390 N DR MARTIN LUTHER KING DR 203	MILWAUKEE, WI 53212-1411
CURRENT OCCUPANT	3390 N DR MARTIN LUTHER KING DR 206	MILWAUKEE, WI 53212-1406
CURRENT OCCUPANT	3390 N DR MARTIN LUTHER KING DR 402	MILWAUKEE, WI 53212-1409
CURRENT OCCUPANT	3406 N PORT WASHINGTON AVE	MILWAUKEE, WI 53212-1468
CURRENT OCCUPANT	3444 N PORT WASHINGTON AVE	MILWAUKEE, WI 53212-1468
CURRENT OCCUPANT	3420 N PORT WASHINGTON AVE	MILWAUKEE, WI 53212-1468
CURRENT OCCUPANT	3534 N DR MARTIN LUTHER KING DR	MILWAUKEE, WI 53212-1460
CURRENT OCCUPANT	3390 N DR MARTIN LUTHER KING DR 208	MILWAUKEE, WI 53212-1406
CURRENT OCCUPANT	3390 N DR MARTIN LUTHER KING DR 202	MILWAUKEE, WI 53212-1406
CURRENT OCCUPANT	3390 N DR MARTIN LUTHER KING DR 408	MILWAUKEE, WI 53212-1411
CURRENT OCCUPANT	3390 N DR MARTIN LUTHER KING DR 204	MILWAUKEE, WI 53212-1406
CURRENT OCCUPANT	3419 N 6TH ST	MILWAUKEE, WI 53212-1448
CURRENT OCCUPANT	3450 N PORT WASHINGTON AVE	MILWAUKEE, WI 53212-1468
CURRENT OCCUPANT	3390 N DR MARTIN LUTHER KING DR 302	MILWAUKEE, WI 53212-1406
CURRENT OCCUPANT	3390 N DR MARTIN LUTHER KING DR 403	MILWAUKEE, WI 53212-1409
CURRENT OCCUPANT	3390 N DR MARTIN LUTHER KING DR 404	MILWAUKEE, WI 53212-1409
CURRENT OCCUPANT	3410 N PORT WASHINGTON RD	MILWAUKEE, WI 53212-1468
CURRENT OCCUPANT	3442 N PORT WASHINGTON AVE	MILWAUKEE, WI 53212-1468
CURRENT OCCUPANT	3390 N DR MARTIN LUTHER KING DR 301	MILWAUKEE, WI 53212-1406
CURRENT OCCUPANT	3390 N DR MARTIN LUTHER KING DR 305	MILWAUKEE, WI 53212-1409
CURRENT OCCUPANT	3390 N DR MARTIN LUTHER KING DR 308	MILWAUKEE, WI 53212-1409
CURRENT OCCUPANT	3390 N DR MARTIN LUTHER KING DR 307	MILWAUKEE, WI 53212-1409
CURRENT OCCUPANT	3422A N 7TH ST	MILWAUKEE, WI 53212-1451
CURRENT OCCUPANT	3418 N PORT WASHINGTON AVE 2	MILWAUKEE, WI 53212-1477
CURRENT OCCUPANT	618 W KEEFE AVE	MILWAUKEE, WI 53212-1466
CURRENT OCCUPANT	3390 N DR MARTIN LUTHER KING DR 304	MILWAUKEE, WI 53212-1409
CURRENT OCCUPANT	3390 N DR MARTIN LUTHER KING DR 201	MILWAUKEE, WI 53212-1406
CURRENT OCCUPANT	3390 N DR MARTIN LUTHER KING DR 401	MILWAUKEE, WI 53212-1409
CURRENT OCCUPANT	3411A N 6TH ST	MILWAUKEE, WI 53212-1448
CURRENT OCCUPANT	3417 N 6TH ST	MILWAUKEE, WI 53212-1448
CURRENT OCCUPANT	3390 N DR MARTIN LUTHER KING DR 303	MILWAUKEE, WI 53212-1406
CURRENT OCCUPANT	3390 N DR MARTIN LUTHER KING DR 405	MILWAUKEE, WI 53212-1411
CURRENT OCCUPANT	3390 N DR MARTIN LUTHER KING DR 407	MILWAUKEE, WI 53212-1411

Total Records: 44

Radius: 300.0 feet and Center of Circle: 3455 N Martin L King Jr DR



Monday, September 25, 2017

Licenses Committee Notice of Hearing

Y & K Enterprises
1535 W North Av
Milwaukee, WI 53205

Date: 10/3/2017
Time: 10:30 AM
Location: Room 301-B, Third Floor, City Hall

The Licenses Committee will consider the following license application:

Class A Malt & Class A Liquor, Food Dealer, and Weights & Measures License
Applications
OWAIS, Mohammad, Agent
Action Food & Liquor at 3455 N Martin L King Jr DR

Please note this application may be recommended for denial based on fitness of the location due to concentration of alcohol beverage outlets in the area. If the application is denied for this reason, no other application for an alcohol beverage license for this location shall be recommended for approval by the Licenses Committee within three years of the date of denial unless the applicant has demonstrated a change of circumstances since the prior denial.

If you have any questions, please call (414) 286-2238.





Monday, September 25, 2017

Licenses Committee Notice of Hearing

Adel Khairieh
1535 W North Av
Milwaukee, WI 53205

Date: 10/3/2017
Time: 10:30 AM
Location: Room 301-B, Third Floor, City Hall

The Licenses Committee will consider the following license application:

Class A Malt & Class A Liquor, Food Dealer, and Weights & Measures License
Applications
OWAIS, Mohammad, Agent
Action Food & Liquor at 3455 N Martin L King Jr DR

Please note this application may be recommended for denial based on fitness of the location due to concentration of alcohol beverage outlets in the area. If the application is denied for this reason, no other application for an alcohol beverage license for this location shall be recommended for approval by the Licenses Committee within three years of the date of denial unless the applicant has demonstrated a change of circumstances since the prior denial.

If you have any questions, please call (414) 286-2238.





BUSINESS LICENSE PLAN OF OPERATION

ccl-busplan 9/26/16

Office of the City Clerk License Division
200 E. Wells St. Room 105, Milwaukee, WI 53202
(414) 286-2238 www.milwaukee.gov/license e-mail address: license@milwaukee.gov

1. Type of Business

Applying for: Extended Hours (12AM to 5AM) - If a food establishment, check all that apply: Delivery Drive Thru Dining Room
 Self Service Laundry Massage Establishment Filling Station
 Other (supplemental application for specific license also required)

Provide a detailed description of the type of business you plan on operating:

Retail Liquor Store

Do you have any experience operating this type of business? No Yes If yes, explain: Cashier, Manager, Experience

2. Business Operations

- a. Proposed Opening Date: soon as I can
- b. Is this premise under construction? No Yes If yes, list estimated completion date: _____
- c. Is this a franchise? No Yes
- d. Is this premises currently licensed? No Yes If yes, list type of license: Retail Liquor Store
- e. Is the current licensee operating? No Yes If no, list date closed: _____
- f. Do you have future plans for other businesses, licenses or permits at this location? No Yes
If yes, explain: _____
- g. Have you previously held an Extended Hours License in Milwaukee? No Yes
If yes, list address(es): _____
- h. Are other businesses operating in the same building? No Yes If yes, describe: _____

3. Litter & Noise

- a. How are grounds kept clean? Sweep Pressure Wash Pick Up Litter Other: _____
- b. How often will grounds be cleaned? Daily Weekly As Needed Monthly Other: _____
- c. Grounds cleaned by: Licensee Building Owner Employees Hired Maintenance Other: _____
- d. How are noise issues prevented and/or addressed? Security Manager approaches customer(s) Call Police
 Signs Posted Other: _____
- e. Will a sound amplification system be used? No Yes If yes, describe: _____

4. Smoking & Sanitation

- a. Are there designated outdoor smoking areas? No Yes If yes, describe: _____
- b. Number of Garbage Cans: Inside: 4 Locations: behind the counter, By Door, By Meats, Exit
Outside: 2 Locations: left side & right side of Building
- c. Is a crowd control barrier used? No Yes If yes, describe: _____
- d. How many restrooms are on the premises? 1
- e. Name of solid waste contractor: Advanced Disposal Waste Management Other: _____

5. Security

M.O

- a. Are there onsite parking spaces? No [/] Yes If yes, indicate how many? _____ and describe the parking security plan: camera system and Alarm security
- b. Is there a loading zone? No Yes If yes, describe the loading area security plan: _____
- c. Will you have security personnel on premise? No Yes If yes, how many? _____ and answer the following:
 What are their responsibilities? _____
 Is security equipment used? No Yes If yes, describe _____
 List their licensing, certification, or training credentials _____
- d. Will there be security cameras? No Yes If yes, where? In side & outside
- e. Will searches/identification checks be done upon entry? No Yes If yes, describe _____

6. Percentage of Sales (must total 100%)

Alcohol <u>40</u> %	Food <u>35</u> %	Secondhand Merchandise _____ %	Precious Metals & Gems _____ %
Entertainment _____ %	Cigarettes <u>25</u> %	_____ %	_____ %
Pawnbroker Activity _____ %	Salvaged Materials _____ % (such as scrap metal)	Personal Services (such as tattoo, body piercing, salon, tailor, tanning, etc.) _____ %	Other _____ % Describe: _____

7. Businesses/Licenses on the Premises (check all that apply):

Type 1

- Full Service Restaurant Cafe/Coffee Shop Deli or Fast Food Restaurant Private/Fraternal/Veterans Club
- Night Club Tavern Cocktail Lounge Teen Club
- Banquet Hall Sports Facility Bowling Alley
- Hotel/Motel: Number of Floors: _____ Rooming House: Number of Floors: _____
 Number of Rooms: _____ Number of Rooms: _____

Type 2

- Liquor Store Corner Store Supermarket Convenience Store
- Gas Station Amusement/Phonograph Distributor Recycling, Salvage or Towing
- Used Car Dealer Personal Service Establishment
(such as tattoo business, hair salon, tailor, etc.) Recording Studio

What other licenses/permits will you hold at this location? (check all that apply)

- Occupancy Permit Cigarette & Tobacco Gas Station Extended Hours Class "B" Tavern Weights & Measures
- Secondhand Dealer Precious Metal & Gem Other: _____

8. Legal Capacity (only if a Type 1 premises in #7 above)

Capacity _____ (Call the Milwaukee Development Center at 414-286-8211 if you have questions.)

9. Premises Description

a. Identify all area(s) of the premises that will be used in operating this business (include areas used only for storage):

1st Floor 2nd Floor Basement Storage Patio Beer Garden Sidewalk Café Deck Rooftop

Other: Describe: _____

b. Describe Location: Major Thoroughfare Secondary Street Other: _____

c. Nearest Major Cross Street: Keefe

d. Describe Building: Free Standing Building Strip Mall Other: _____

e. Describe Premises Structure: Single Story Multi-Story - # of Stories _____ Other: _____

f. Describe Surrounding Area: Commercial Residential Industrial Other: _____

g. Building Owner Name: Adel Khairieh Phone Number: 414-234-8369

Business Owner Address: 1535 W North Ave, Milwaukee, WI, 53205

10. Hours of Operation & Customers

Will customers be entering the premises? No Yes

Day of the Week	Proposed Hours of Operation:		Estimated Number of Customers expected each day	Potential Age Range of Customers	Class B Tavern Applicant Only: Age Restriction (If none, write 'None')
	Open Time (include a.m. or p.m.)	Close Time (include a.m. or p.m.)			
Sunday	8:00 AM	9:00 PM	150	21-60	
Monday	8:00 AM	9:00 PM	150	21-60	
Tuesday	8:00 AM	9:00 PM	150	21-60	
Wednesday	8:00 AM	9:00 PM	200	21-60	
Thursday	8:00 AM	9:00 PM	200	21-60	
Friday	8:00 AM	9:00 PM	250	21-60	
Saturday	8:00 AM	9:00 PM	250	21-60	

An Extended Hours Establishment License is required for any convenience store, filling station, personal service establishment (such as tattoo, body piercing, salon, tailor, tanning, etc.), recording studio or restaurant which is open between the hours of 12:00 a.m. and 5:00 a.m.

Alcohol Establishments Permitted Hours of Operation: Class A: 8:00 am to 9:00 pm Sunday thru Saturday
Class B: 6:00 am to 2:00 am Sunday thru Thursday, 6:00 am to 2:30 am Friday & Saturday

Entertainment Closing Hours: Indoors: Alcohol beverage establishments: Same as alcohol license hours
Non-alcohol establishments: 1:00 am Sunday thru Thursday, 1:30 am Friday & Saturday
Outdoors: All establishments: 10:00 pm Sunday thru Thursday, 12:00 am Friday & Saturday (unless otherwise approved by the Common Council in licensee's plan of operation)

11. Signature(s)

Sole Proprietor, Partner, Agent, or 20% or more Shareholder

Signature of additional partner or 20% or more Shareholder

See Application Information for a complete list of all required application forms.



**ALCOHOL BEVERAGE & PUBLIC ENTERTAINMENT PREMISES
SUPPLEMENTAL PLAN OF OPERATION**

Office of the City Clerk License Division
200 E. Wells St. Room 105, Milwaukee, WI 53202
(414) 286-2238 e-mail address: license@milwaukee.gov www.milwaukee.gov/license

Legal Entity Name: Action Food & Liquor LLC

Premise Address: 3455 N Dr Martin Luther King Dr, Milwaukee, WI, 53212

Proximity of Premises to Church, School, Daycare Center or Hospital

Is there at least 300 feet between the building and any church, school, daycare center or hospital? Yes No

"Service Bar Only" Designation

If applying for Class B or C license, are you applying for "Service Bar Only"? No Yes
Service Bar Only means customers cannot sit at the bar. Alcohol is served to patrons seated at tables. No stools, chairs or other articles of furniture shall be placed at the service bar for patrons to sit upon.

Business Information

- a) Are you taking out this application for anyone that may not be eligible for a license? No Yes
If yes, list name and address: _____
 - b) Will the agent, a partner or the individual licensee be conducting the day-to-day operations of the business? No Yes
If no, list the name and address of the person(s) who will: _____
- Class B Applicants: If the agent, a partner or the individual licensee will not be conducting the day-to-day operations of the business, the person(s) listed above must obtain a Class B Managers license.
- c) Does anyone else have money invested or any other interest in this business? No Yes
If yes, explain: _____
 - d) Have you made an agreement with anyone to repay any loan or any other payments based upon income from the business?
 No Yes If yes, list name and address: _____

Proof of Ownership, Lease, or Offer to Purchase (new & transfer applicants only)

Submit proof of ownership, lease, or offer to purchase the building with this application.
A lease or offer to purchase must:

- a) Be in the same legal entity name as that apply for the license
- b) Reflect the same address as the premises address on this application
- c) Reflect current dates and
- d) Be signed by the lessor/seller and lessee/buyer

Property Information (new & transfer applicants only)

- a) Do you own or lease the building? Own Lease
 - b) Who owns the fixtures (for example, coolers, etc.)? Self
 - c) Are you purchasing the stock and/or fixtures? No Yes If yes, amount paid \$ 15,000.-
 - d) Total amount paid for business \$ 40,000.-
 - e) Total amount paid for goodwill of the business \$ 20,000.-
- Goodwill comprises the reputation and customer relationships of an existing business. If the price you pay for the business exceeds the fair market value of all of the rest of the assets of the business, the excess may be considered goodwill.
- f) Have you made arrangements with the seller for payment of personal property taxes? No Yes

See Application Information for a list of all required application forms.

Lease Information (new & transfer applicants who are leasing the premises only)

- a) Date lease begins 7/25/17 Ends 7/25/22
- b) Monthly rental \$ 1,800.-
- c) Do you have an option to renew the lease? No Yes
- d) Does your lease allow for assignment to another party without the consent of the owner? No Yes
- e) For what length of time have you been guaranteed occupancy (number of years)? 5 years
- f) In addition to paying the monthly rental, will you have to pay anything additional to the owner of the building to guarantee performance of the lease? No Yes If yes, explain _____
- g) Does the present owner or occupancy object to the granting of your license? No Yes
If yes, explain _____

Change of Agent Applicants Only

Have there been any changes to the floor plan since the last application was submitted? No Yes
If no, a new floor plan is not required. If yes, submit a new floor plan and explain the change(s): _____

Notarized Signatures of Applicants

SUBSCRIBED AND SWORN TO BEFORE ME
This 18th day of JULY

(Clerk/Notary Public)

My Commission Expires 08/21/2020
**Notary Seal must be affixed.*

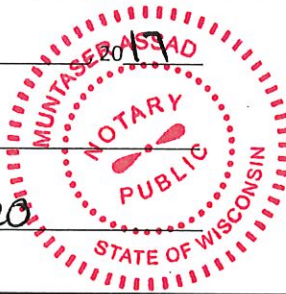

[Signature]
Sole Proprietor, Partner, 20% or more Shareholder, or Agent – only if there are no 20% or more shareholders

Additional partner or 20% or more shareholder

Note: All information contained in this application is subject to approval by the Common Council. Deviating from approved plan of operation will subject licensee to citations, and/or suspension or non-renewal of the license. Contact the License Division for information on how to request changes.

New and transfer of premise applicants must submit the following:

- Proof of ownership, lease or offer to purchase the building
- Detailed floor plan
- If a restaurant, copy of the menu



FOOD DEALER LICENSE PLAN OF OPERATION

OFFICE OF THE CITY CLERK, LICENSE DIVISION
CITY HALL, 200 E. WELLS ST, ROOM 105, MILWAUKEE, WI 53202
(414) 286-2238 • license@milwaukee.gov • www.milwaukee.gov/license

Legal Entity Name: Action Food & Liquor LLC
 Premises Address: Action Food & Liquor

SECTION 1 TYPE OF BUSINESS

Type of application (check one): taking over a currently operating business starting a new business
 Anticipated opening date? 8/10/17

Check the type that best describes your business (check only one):
 See Food Dealer License Information sheet for definitions.

<input type="checkbox"/> Restaurant	<input type="checkbox"/> Community Food Program
<input checked="" type="checkbox"/> Retail Establishment	<input type="checkbox"/> Bed & Breakfast
If retail, will it be a convenience store? <input checked="" type="checkbox"/> Yes <input type="checkbox"/> No	<input type="checkbox"/> Base for Food Peddler
(less than 5,000 sq ft of retail space, primary business is the sale of basic food items, and in addition sells household products)	<input type="checkbox"/> Base for Temporary/Seasonal Food Stand

In addition, will any wholesale business be done? Yes No

If yes, what percentage of the business will be wholesale? Less than 25% 25% or More (Contact DATCP)*

Will retail items be sold? No Yes If Yes, indicate percentage of food sales 35 %

Will restaurant items be sold? No* Yes If Yes, indicate percentage of food sales _____ %

* If you checked "25% or More" of the business will be wholesale and answered "No" to restaurant items being sold, do not continue completing this application. A City of Milwaukee License is not required. Contact DATCP only.

SECTION 2 FOOD PROCESSING

Will any food processing be done? No Yes
Processing is defined as assembling, grinding, cutting, mixing, baking, coating, stuffing, packing, bottling, grilling, canning, extracting, fermenting, distilling, pickling, freezing, drying, smoking, or packaging.

If Yes, check the types of food items:

SNACKS & BEVERAGES
includes, but is not limited to, ice cream/soft serve, lemonade, snow cones, coffee, espresso, cappuccino, tea, fruit juice, smoothies, candy, dispensed soda, fruit cups, bakery, cookies, popcorn, kettle corn, cotton candy, funnel cakes, fritters, tortilla chips w/ cheese

MEALS
includes, but is not limited to, chicken, ribs, sandwiches, roasted corn, baked potatoes, hot dogs, brats, tacos, nachos w/ cheese and meat, French fries, cooked or deep fried vegetables/fruit, cooked cheese curds, corn dogs, egg rolls, salads

SECTION 3 HAZARDOUS FOODS

Will any hazardous food be sold? No Yes
Hazardous foods require temperature control (includes dairy products such as milk, cheese, and ice cream, fish shellfish, meat, poultry)

If yes, list the types of food items: Milk, Cheese, Ice Cream, Meat, Poultry...etc.

SECTION 4 SHARED KITCHEN

Will you be sharing kitchen space with another operator?

- No If No, SKIP to Section 5
- Yes If Yes, check one:
- I will rent space from another operator ("Shared Kitchen Agreement" is required)
- I will rent space to another operator (peddler/caterer)

SECTION 5 DETAILS OF OPERATION

Answer the following questions:

- Will you have seating on site for dining? No Yes
- Will you be doing any catering? No Yes
- Will you be doing any delivery? No Yes
- Will you have outdoor activities? No Yes
- If Yes to outdoor activities, check all that apply: Bar Cooking/Grilling Dining
- Will you have a drive thru window? No Yes
- If Yes to drive thru, are hours different from inside? No Yes
- If Yes, provide drive thru hours: _____
- Will any scales or barcode scanners be used? No Yes
- If Yes, a Weights & Measures application must be completed and a license obtained.

SECTION 6 ADDITIONAL SITES

Where will food be prepared and/or sold?

- At a single site
- At multiple sites (for example, a hotel with several dining rooms or bars) How many? _____
- If multiple sites, attach a Food Dealer Additional Site Addendum (ccl-foodadd) for each additional site.

SECTION 7 CONSTRUCTION OR CHANGES

Are you planning any construction, remodeling or equipment changes?

- No If No, SKIP to Section 6
- Yes If Yes, check all that apply:
- New construction of a building
- Construction changes to an existing building
- Renovation or remodeling
- Equipment changes only (installation or replacement)

Provide a brief description of the changes: _____

Start date: _____

Name, Address & Phone Number of Architect: _____

Name, Address & Phone Number of Contractor: _____

SECTION 8 ALCOHOL BEVERAGES

Are you applying for an alcohol beverage license?

- No If No, SKIP to Section 9
 Yes If YES, if your food license is approved prior to the alcohol beverage license, when do you want the food license issued? Immediately At the same time as the alcohol license

SECTION 9 ACKNOWLEDGEMENTS & SIGNATURE

You must initial each item confirming your understanding:

- MO I understand the Health Department must conduct an inspection and advise the License Division of their approval before the license may be issued.
MO I understand I must obtain an occupancy permit from the Department of Neighborhood Services and an inspection may be required. Neighborhood Services must advise the License Division of their approval before the license may be issued.
MO I understand the district alderperson will review and either approve or deny my application. If denied, I may appeal and be scheduled to appear before the Licenses Committee. The Licenses Committee will then make a recommendation to the Common Council. The Common Council must grant the license before it may be issued.
MO I understand proof of payment for all license fees must be on file in the License Division before the license may be issued.
MO I understand the license must be issued and posted in my establishment prior to opening for business.
MO I will not operate my food business until the license has been issued and posted in the establishment.

Signature of sole proprietor, partner, agent or 20% shareholder: 

Signature of additional partner(s): _____



WEIGHTS & MEASURES LICENSE SUPPLEMENTAL APPLICATION

OFFICE OF THE CITY CLERK, LICENSE DIVISION
CITY HALL, 200 E. WELLS ST, ROOM 105, MILWAUKEE, WI 53202
(414) 286-2238 • license@milwaukee.gov • www.milwaukee.gov/license

ccl-w&m1 2/20/17

Office Use Only:	
App#	_____
Filed	_____
Initials	_____
Paid	_____
Lic #	_____

Legal Entity Name: Action Food and liquor LLC

Premise Address: 3455 N Martin Luther King Dr Milwaukee WI 53132.

Device Type(s)

- Check all device types for which you need a license.
 - For each device type checked, indicate how many you have in the Number of Devices column (b).
 - Calculate the Total Fee Per Device Type by multiplying the Fee Per Device Type (a) by the Number of Devices (b).
 - Add all Total Fee Per Device Type amounts together and that will be your Total Fee Due.
- * **Exception:** The Scanner fee is not per device. Check the box for the appropriate range. If you have 1-3 scanners, the total due is \$130. If you have 4 or more scanners, the total due is \$250. Check the Number of Devices (b).

Device Type	License Period	Fee Per Device Type (a)	Number of Devices (b)	Total Fee Per Device Type (a x b)
Liquid Measuring Devices				
<input type="checkbox"/> Retail Petroleum Meters	12 months	\$60		
<input type="checkbox"/> 0 to 30 gallons per minute	24 months	\$60		
<input type="checkbox"/> 31 to 200 gallons per minute	24 months	\$250		
<input type="checkbox"/> Over 200 gallons per minute	24 months	\$250		
Scales				
<input type="checkbox"/> 0 to 300 pounds	24 months	\$55	one	
<input type="checkbox"/> 301 to 5,000 pounds	24 months	\$190		
<input type="checkbox"/> 5,001 to 40,000 pounds	24 months	\$300		
<input type="checkbox"/> Over 40,000 pounds	24 months	\$400		
Scanners				
		Fee for scanners is by range	Check how many scanners you have	
<input type="checkbox"/> Up to 3 scanners	24 months	\$130 total*	<input type="checkbox"/> 1 <input type="checkbox"/> 2 <input type="checkbox"/> 3	
<input type="checkbox"/> Four or more scanners	24 months	\$250 total*	<input type="checkbox"/> 4 <input type="checkbox"/> Other_____	
Other Devices				
<input type="checkbox"/> Length Measuring Device	24 months	\$60		
<input type="checkbox"/> Timing Device	24 months	\$30		

Total Fee Due

Signature

I hereby agree that I will comply with the applicable sections of the Wisconsin State Statutes, Administrative Code and the Milwaukee Code of Ordinances regarding the operation of weighing and measuring devices.

I understand that all devices must be operated within the specifications, tolerances and other technical requirements set forth in the National Institute of Standards and Technology Handbook 44. I understand that the license for which I am applying must be posted on the premises or in my vehicle prior to opening for business or operating the device.

I understand that these device licenses are not transferable (with the exception of scanners). If the device is replaced or needs to be resealed, I must apply for and receive a new license so that an inspection of the device can be performed prior to its use.

I acknowledge that as a condition of being issued this license, I must allow the Health Department into the establishment to test the device to validate its specifications/tolerances. If my devices are found out of compliance, I may be charged inspection fees.

I have read, understand, and will adhere to all the above acknowledgments.

Signature of Sole Proprietor, Partner, 20% or more Shareholder or Agent - if there are no 20% or more shareholders

Action Food and Liger LLC

Action Food and Liger LLC

3455 N Martin Luther King Dr

Milwaukee, WI 53212

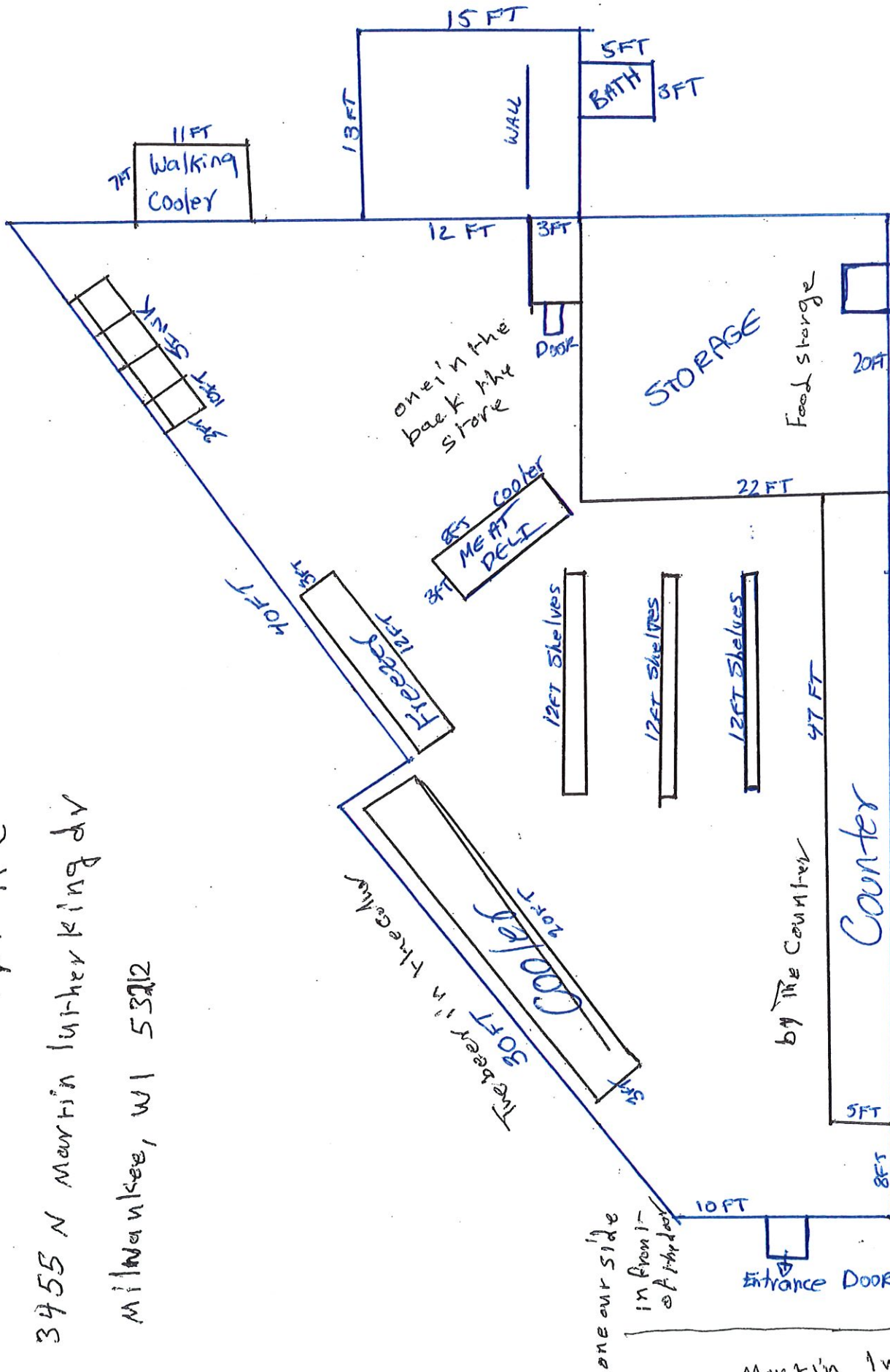

The Liger behind the counter 75 FT

about 4000.

Keefe



Martin Luther King Jr



CITY OF MILWAUKEE
OFFICE OF THE CITY CLERK

Monday, September 25, 2017

COMMITTEE MEETING NOTICE

AD 06

SINGH, Kulwinder, Agent
AJ Liquor & Food Inc
811 W Grange Av #102
Milwaukee, WI 53221

You are requested to attend a hearing which is to be held in Room 301-B, Third Floor, City Hall on:

Tuesday, October 03, 2017 at 10:30 AM

Regarding: Your Class A Malt & Class A Liquor License Application as agent for "AJ Liquor & Food Inc" for "AJ Liquor" at 2469 N MARTIN L KING JR DR. 

There is a possibility that your application may be denied for one or more of the following reasons: The recommendation of the committee regarding the application shall be based on evidence presented at the hearing. Per MCO 85-2.7-4, probative evidence concerning whether or not a new license should be granted may be presented on the following subjects: whether or not the applicant meets the municipal requirements, the appropriateness of the location and premises where the licensed premises is to be located and whether use of the premises for the purposes or activities permitted by the license would tend to facilitate a public or private nuisance or create undesirable neighborhood problems such as disorderly patrons, unreasonably loud noise, litter, and excessive traffic and parking congestion. Probative evidence relating to these matters may be taken from the plan of operation submitted with the license application, if any, but shall not include the content of any music. Evidence regarding the fitness of the location of the premises to be maintained as the principal place of business, including but not limited to whether there is an overconcentration of businesses of the type for which the license is sought; whether the proposal is consistent with any pertinent neighborhood business or development plans, or the location's proximity to areas where children are typically present. The applicant's record in operating similarly licensed premises; and whether or not the applicant has been charged with or convicted of any felony, misdemeanor, municipal offense or other offense, the circumstances of which substantially relate to the activity to be permitted by the license being applied for or any other factor which reasonably relates to the public health, safety or welfare may also be considered. See attached police report or correspondence.

Notice for applicants with warrants or unpaid fines:

Proof of warrant satisfaction or payment of fines must be submitted at the hearing on the above date and time. Failure to comply with this requirement may result in a delay of the granting/denial of your application.

Failure to appear at this meeting may result in the denial of your license. Individual applicants must appear only in person or by an attorney. Corporate or Limited Liability applicants must appear only by the agent designated on the application or by an attorney. Partnership applicants must appear by a partner listed on the application or by an attorney. If you wish to do so and at your own expense, you may be accompanied by an attorney of your choosing to represent you at this hearing.

You will be given an opportunity to speak on behalf of the application and to respond and challenge any charges or reasons given for the denial. No petitions can be accepted by the committee, unless the people who signed the petition are present at the committee hearing and willing to testify. You may present witnesses under oath and you may also confront and cross-examine opposing witnesses under oath. If you have difficulty with the English language, you should bring an interpreter with you, at your expense, so that you can answer questions and participate in your hearing.

You may examine the application file at this office during regular business hours prior to the hearing date. Inquiries regarding this matter may be directed to the person whose signature appears below.

Limited parking for persons attending meetings in City Hall is available at reduced rates (5 hour limit) at the Milwaukee Center on the southwest corner of East Kilbourn and North Water Street. Parking tickets must be validated in the first floor information booth in City Hall.

PLEASE NOTE: Upon reasonable notice, efforts will be made to accommodate the needs of disabled individuals through sign language interpreters or other auxiliary aids. For additional information or to request this service, contact the Council Services Division ADA Coordinator at (414) 286-2998, Fax - (414) 286-3456, TDD - (414) 286-2025.

JIM OWCZARSKI, CITY CLERK

BY: _____

Jessica Celella
License Division Manager

If you have questions regarding this notice, please contact the License Division at (414) 286-2238.

200 E. Wells Street, Room 105, City Hall, Milwaukee, WI 53202. www.milwaukee.gov/license
Phone: (414) 286-2238 Fax: (414) 286-3057 Email Address: License@milwaukee.gov

MILWAUKEE POLICE DEPARTMENT
LICENSE INVESTIGATION UNIT

CRIMINAL RECORD/ORDINANCE VIOLATION/INCIDENTS
SYNOPSIS

DATE: 10/10/2016
LICENSE TYPE: ALQML
NEW:
RENEWAL: X

No. 239546
Application Date: 10/10/2016
Expiration Date:

License Location: 2469 N Dr Martin Luther King Jr, Dr
Business Name: A & J King Drive Liquor

Aldermanic District: 06

Licensee/Applicant: Irby-Love, Alicia D
(Last Name, First Name, MI)
Date of Birth: 08/07/1957

Male: Female: x

Home Address: 7901 N Berwyn
City: Glendale
Home Phone: 414-351-4399

State: WI Zip Code: 53209

This report is written by Police Officer Gilbert Gwinn, assigned to the License Investigation Unit, Days.

The Milwaukee Police Department's investigation regarding this application revealed the following:

1. On 4-16-2005 at 5:45pm, an underage Milwaukee police aide entered A J King Drive Liquor, 2469 N Martin Luther King Jr, Dr, at the direction of Milwaukee police officers. The aide was able to purchase alcoholic beverages from the cashier, Jerry C. Galmer. Alicia D. Irby-Love was issued a citation for the following:

Charge : Sale To Underage
Finding : Guilty
Sentence : \$75.00
Date : 10-19-2005
Case : 05052025

- =====
2. On 11/13/10 at 1:55 pm, Milwaukee police were working the Tobacco Initiative program and had a 15 year-old enter 2469 N MLK Drive in attempts to purchase cigarettes. The clerk sold a pack of Newport Lights to the underage without asking for any ID. The licensee was cited.

Charge: Sale of Cigarettes to Minor/Underage
Finding: Guilty
Sentence: Fined \$171.00
Date: 02/11/11
Case: 10137954
=====

3. On 10/27/2012 a 17 year old, working in conjunction with Milwaukee police on the Wisconsin WINS tobacco initiative, was able to purchase a Swisher Sweet brand cigar from an employee at 2238 North Martin Luther King Drive (SR Tobacco). The applicant was cited.

Charge: Sale of Cigarettes to Minor/Underage
Finding: Dismissed
Sentence:
Date:
Citation: 48969211371

=====

4. On 11/25/2015 a 16 year old, working in conjunction with Milwaukee police, was able to purchase a two pack of Swisher Sweets cigars from the cashier, Keith Green, at 2469 North Martin L. King Jr. Drive (AJ King Drive Liquor). The applicant was cited.

Charge: Sale of Cigarettes to Minor/Underage
Finding: Dismissed
Sentence:
Date:
Case: 16040023

PREVIOUS PREMISE

Date: 8-28-17
Officer: P.O. C. HARRIS

City of Milwaukee Police Department
90-5-1.5 Crime Prevention Survey
Convenience Store/Liquor Store Inspection

Name of Premise: A&J Liquor Store
Address: 2469 N. Dr. Martin Luther King Jr. Dr.
Phone: (414) 688-2399

Owner: Kulwinder Singh
Owner address: 811 W. Grange Ave.
City State Zip: Milwaukee, Wisconsin 53221 #102
Owner Phone: (414) 364-2578
Owner email: mintughotra13@gmail.com

Manager: Kulwinder Singh
Home Address: 811 W. Grange Ave.
City State Zip: Milwaukee, Wisconsin 53221 #102
Phone: (414) 364-2578
Email: mintughotra13@gmail.com

Preferred contact: (414) 688-2399

Location currently open: YES NO

Projected open date: N/A

Day's open: S M T W Th F SA ALL

Hours of Operation: Sun: 8:00AM-9:00PM
Mon: 8:00AM-9:00PM
Tue: 8:00AM-9:00PM
Wed: 8:00AM-9:00PM
Thu: 8:00AM-9:00PM
Fri: 8:00AM-9:00PM
Sat: 8:00AM-9:00PM
24 hours Y N

Premise Type: Liquor Store
Convenience Store
Other:

Licenses currently held:

- Alcohol: Yes No Class: #:
Tobacco: Yes No #:
Food: Yes No #:
Extended Hours: Yes No #:
Secondhand Dealer: Yes No Type: #:
Other: Yes No Type: #:
Other: Yes No Type: #:

Who is your alcohol distributor? Badger

Exterior Survey:

1. Is the area around the location clean? Yes No
2. What surrounds the location? (Check all the apply)
 - a. Park
 - b. School
 - c. Youth Center
 - d. Church
 - e. Tavern(s) If so, how many
 - f. Residential
 - g. Other businesses
 - h. Other:
3. Can you see from the outside of the location into the interior Yes No
4. Can you see the employees inside of the location from the outside Yes No
5. Are exterior windows free of signage Yes No
6. Is there a parking lot Yes No
7. Is the parking lot clean? Yes No
8. Is the parking lot well lit? Yes No
9. Are there areas where a person could conceal themselves Yes No
10. Is there exterior lighting? Yes No. Does it appears to be adequate Yes No
11. Exterior Payphone? Yes No
12. Are there No Loitering Signs posted? Yes No
13. Are there exterior security cameras Yes No How Many: 2
14. Are the address numbers prominently displayed and easy to see Yes No

Camera Survey:

15. Does this location have security cameras? Yes No
16. Are they in working order? Yes No
17. What format are the cameras?
 - a. Color Yes No
 - b. Digital Yes No
 - c. VCR Yes No
 - d. Recorded Yes No
18. How long is footage stored for later viewing: 2 Weeks
19. Are there exterior cameras Yes No How many: 2
20. Are there interior cameras Yes No How many: 13

21. Do all employees know how to retrieve recorded digital images/footage? Yes No

Interior Survey:

22. Is the storeowner willing to be a standing complainant regarding loitering? Yes No

a. If yes have them fill out the standing complaint form and give them two of the commercial signs Yes No

23. Is the interior of the location neat and clean? Yes No

24. Does an interior camera face the entrance/exit? Yes No

25. Is there a lockable area that separates employees from customers? Yes No

26. Does the store sell single chore boy? Yes No

27. Does the store sell blunt wraps? Yes No

28. Does the store sell scales? Yes No

29. Does the store sell items that may be used as crack pipes? Yes No

a. Describe item

30. Does the store have an over abundance of sandwich baggies: Yes No

31. Does the owner understand that these items are often used for drug use? Yes No

32. Do the products in the store appear to be new and rotated often? Yes No

33. Are emergency and non-emergency numbers posted near the phone? Yes No

34. Does the owner know how to contact their police district directly? Yes No

a. Did you provide a district contact guide to the owner? Yes No

Complete this section if alcohol establishment is a convenience store:

(** Read full ordinance for all details "68-4.3 Convenience Food Stores")

All convenience food stores not exempted under sub. 3 shall:

1. Is the cash register located in a manner so that at the time of a sales transaction, the employee and customer are both visible from the sidewalk? Yes No **
2. Are the glass entrance and exit doors clear of any signs or advertisements with the exception of a sign which states that the cash register contains \$50 or less and that the safe is no accessible to employees? Yes No
3. Does the store maintain one of the following on the licensed premise:
 - a. A safe that was in use at the convenience food store on August 17, 1994? Yes No
 - b. A drop-safe or time release safe that weighs at least 500 pounds or which is attached to or set into the floor in a manner approved by the police department? Yes No
4. Is lighting provided for the store's parking area during all hours of darkness when employees or customers are on the premises at a minimum average of 2-foot candles per square foot, unless the store is not open for business after sunset and before sunrise? Yes No N/A
5. Are at least two high-resolution surveillance security cameras installed? Yes No
6. Are the security cameras in working order? Yes No
7. Does one camera show an overall view of the counter and register area? Yes No
8. Does one camera show a clear, identifiable, full frame image of the face of each person entering and leaving the store? Yes No
9. Are the camera views obstructed by fixtures or displays? Yes No
10. Is the recorded footage stored for at least 30 days? Yes No

11. Do all store employees know how to record footage from the camera system to media capable of being transferred to police custody? Yes No
12. Are customer entrances/exits made of glass or other transparent material? Yes No
- a. Exception: A store that does not have such doors on August 17, 1994 shall not be required to install such doors until the holder of the store's food dealer license changes.
13. Has the owner and their employees attended the Robbery Prevention Training within 120 days of ownership or employment? Yes No
- a. Contact Community Outreach and Education at 935-7836 for schedule.

Sub 3. Exemptions. The requirements of this section do not apply to a convenience food store that conforms to either of the following descriptions:

- a-1. The store is located in an enclosed shopping structure, enclosed commercial building or hospital. A convenience food store is not in an enclosed structure or building if a customer can enter it directly from the outside.
Does store conform to a-1 Yes No
- a-2. The store physically separates employees from customers with a solid partition that bars a person from entering the employee area from the customer area, has a secure lock on the employee side of any door between the employee area and the customer, and conducts all transaction through a service window or similar arrangement.
Does store conform to a-2 Yes No
- a. At the commissioner's discretion, a convenience store may be exempted from any or all of the regulations specified in sub 2.
Does this location hold an exemption from the commissioner regarding any of the requirements of Sub 2? Yes No

ADDITIONAL COMMENTS/RECOMMENDATIONS:

SINGH stated he will have a total of three employees on site including him. SINGH also informed me he will be adding additional cameras to the system. As well as expanding the floor space inside. He stated he will not allow anyone under the age of 18 in the store at anytime.

Alcohol concentration for 2469 N Martin L King Jr Dr.

City of Milwaukee, Wisconsin

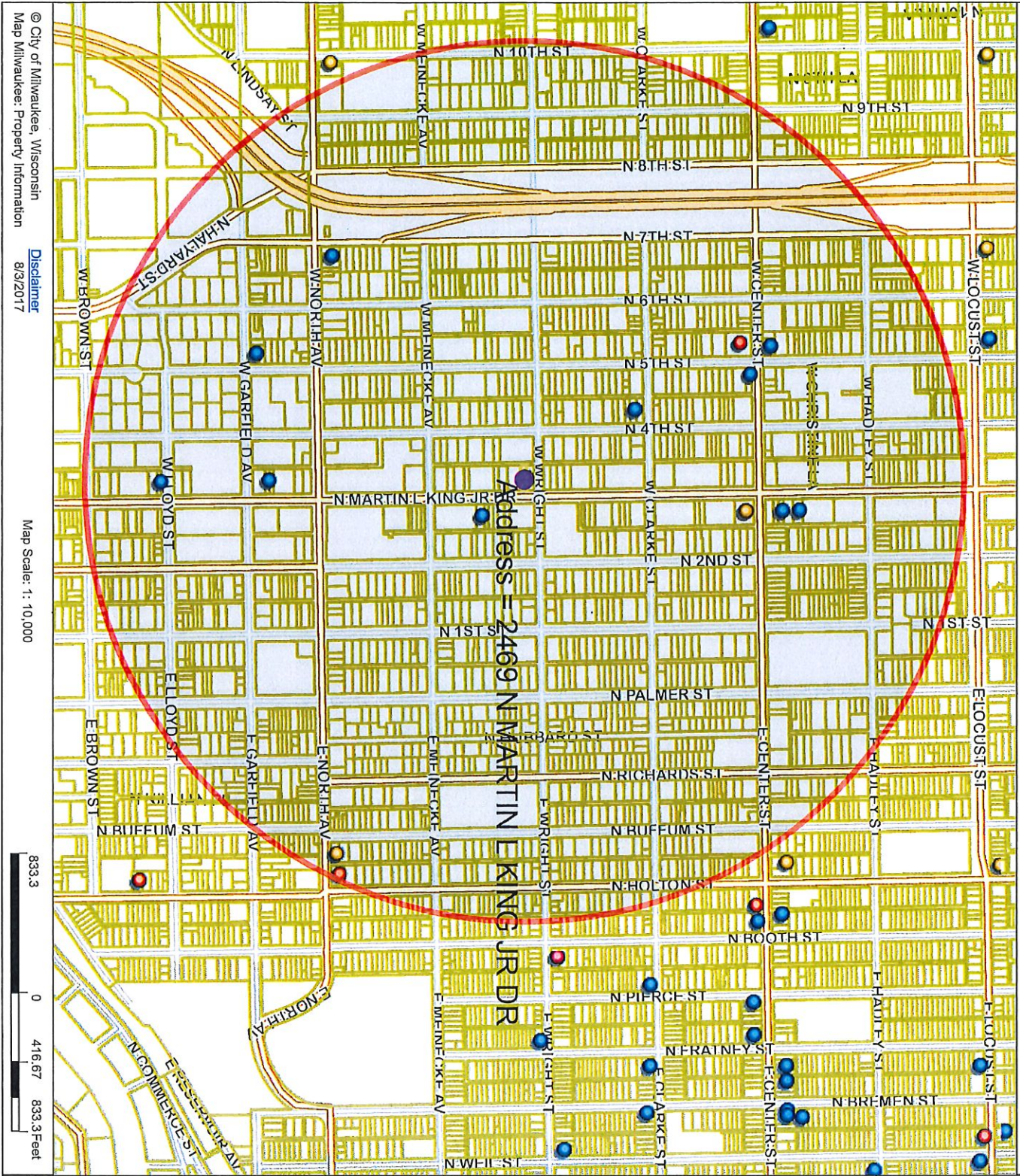

Address = 2469 N MARTIN L KING JR DR



- Legend -

- Milwaukee parcels
- Street names 10,000
- City limits
- Freeways 15,000
- Freeways
- Exit ramps
- Entry ramps
- Ramps
- Major streets 10,000
- Streets 10,000
- Street names 10,000
- Alcohol licenses
 - Class A intoxicating liquor
 - Class A fermented malt beverage
 - Class A liquor and malt
 - Class B fermented malt beverage
 - Class B tavern
 - Class C wine retailer

- Notes -

Licensed Alcohol Beverage Establishments within a .5 Mile Radius Centered on 2469 N Martin L King Jr Dr, on August 3, 2017.



Licensed Alcohol Beverage Establishments within a .5 Mile Radius Centered on 2469 N Martin L King Jr Dr, on August 3, 2017.							
License summary							Total
Class A Fermented Malt Beverage Retailer's License							2
Class A Malt & Class A Liquor License							3
Class A Retailer's Intoxicating Liquor License							1
Class B Tavern License							10
							15
Grand Total							
Legal entity	Trade name	Licensee	License type name	Total capacity	Address	Expiration date	
PATIALA, INC	L/I/ GENERAL	PARMINDER S SEKHON, Agt	Class A Fermented Malt Beverage Retailer's License		233 W CENTER ST	1/15/2018 18:00	
KRAYEM, INC	QUICK STOP FOODS	MOHAMMAD I EL-HASSAN, Agt	Class A Fermented Malt Beverage Retailer's License		416 E NORTH AV	11/22/2017 18:00	
Four Gems LLC	Holton Liquor & Food	MOHAMMAD F NAZER, Agt	Class A Malt & Class A Liquor License		2301 N Holton ST	5/16/2018 19:00	
UPRISING, INC	AJ KING DRIVE LIQUOR	A LUCIA D IRBY-LOVE, Agt	Class A Malt & Class A Liquor License		2469 N MARTIN L KING JR DR	1/22/2018 18:00	
Cypress Lane LLC	Center Street Food and Liquor	Gurinder S Nagra, Agt	Class A Malt & Class A Liquor License		2667 N 5th ST	2/26/2018 18:00	
PATIALA, INC	L/I/ GENERAL	PARMINDER S SEKHON, Agt	Class A Retailer's Intoxicating Liquor License		233 W CENTER ST	1/15/2018 18:00	
The Big Eazy Inc	The Big Eazy	Anthony J McGaughy, Agt	Class B Tavern License	160	2053 N MARTIN L KING JR DR	9/18/2017 19:00	
Our Sports Bar Inc	Skybox Sports Bar	Toi Lisa Mark, Agt	Class B Tavern License	300	2213 N Martin L King Jr DR	1/17/2018 18:00	
Great Day Investments, Inc.	Tee's Lounge	Timothy Day, Agt	Class B Tavern License		2436 N MARTIN L KING JR DR	10/12/2017 19:00	
BETTIE'S & EDDIE'S CLUB MANHATTAN	BETTIE'S & EDDIE'S CLUB MANHATTAN	VALARIE J WINGO, SP	Class B Tavern License	80	2573 N 4TH ST	7/12/2018 19:00	
ED'S LOUNGE	ED'S LOUNGE	Larissa L Sharkey, SP	Class B Tavern License	80	2678 N 5TH ST	2/28/2018 18:00	
Lux2 LLC	TI's Place	THOMAS J HOLMES, Agt	Class B Tavern License		2712 N MARTIN L KING JR DR	9/21/2017 19:00	
Best Friends Clubhouse, LLC	Best Friends Clubhouse	PAULAJ GRIFFIN-GASTON, Agt	Class B Tavern License	160	2722 N Martin L King Jr DR	7/28/2017 19:00	
Garfields 502 LLC	Garfields 502	JEWEL CURRIE, Agt	Class B Tavern License	160	502 W GARFIELD AV	7/15/2018 19:00	
TWISTERS INN	TWISTERS INN	MILEY HOWARD, SP	Class B Tavern License	100	508 W CENTER ST	5/12/2018 19:00	
PNC Investment Limited	Level's on North	Jeffery L Henderson, Agt	Class B Tavern License		634 W North AV	10/10/2017 19:00	



Monday, September 25, 2017



Notice of Public Hearing

Abdullah, Basimah
317 W Wright ST
Milwaukee WI 53212

SINGH, Kulwinder, Agent
AJ Liquor at 2469 N MARTIN L KING JR DR
Class A Malt & Class A Liquor License Application

Tuesday, October 03, 2017 at 10:30 AM

To whom it may concern:

The above application has been made by the above named applicant(s). This requires approval from the Licenses Committee and the Common Council of the City of Milwaukee. The hearing before the Licenses Committee will take place on 10/3/2017 at 10:30 AM, in Room 301-B, Third Floor, City Hall. If you wish, you may provide testimony at the hearing regarding the request; see below for further information. You are not required to attend the hearing. Once the Licenses Committee makes its recommendation, this recommendation is forwarded to the full Common Council for approval at its next regularly scheduled hearing. Please review the information below and if you have further questions regarding this process, please contact the License Division at (414) 286-2238.

Important details for those wishing to provide information for the Licenses Committee to consider when making its recommendation:

1. The license application is scheduled to be heard at the above time. Due to other hearings running longer than scheduled, you may have to wait some time to provide your testimony.
2. You must appear in person and testify as to matters that you have personally experienced or seen. (You cannot provide testimony for your neighbor, parent or anyone else; this is considered hearsay and cannot be considered by the committee.)
3. No letters or petitions can be accepted by the committee (unless the person who wrote the letter or the persons who signed the petition are present at the committee hearing and willing to testify).
4. Persons opposed to the license application are given the opportunity to testify first; supporters may testify after the opponents have finished.
5. When you are called to testify, you will be sworn in and asked to give your name, and address. (If your first and/or last names are uncommon please spell them.)
6. You may then provide testimony.
 - a. Include only information relating to the above license application.
 - b. Include only information you have personally witnessed or seen.
 - c. Provide concise and relevant information detailing how this business has affected or may affect the peaceful enjoyment of your neighborhood.
 - d. If by the time you have the opportunity to testify, the information you wish to share has already been provided to the committee, you may state that you agree with the previous testimony. Redundant or repetitive testimony will not assist the committee in making its recommendation.
7. After giving your testimony, the members of the Licenses Committee and the licensee may ask questions regarding the testimony you have given or other factors relating to the license application.
8. Business Competition is not a valid basis for denial or non-renewal of a license.
Please Note: If you have submitted an objection to the above application your objection cannot be considered by the committee unless you personally testify at the hearing.



Monday, September 25, 2017



Notice of Public Hearing

SINGH, Kulwinder, Agent
AJ Liquor at 2469 N MARTIN L KING JR DR
Class A Malt & Class A Liquor License Application

Tuesday, October 03, 2017 at 10:30 AM

To whom it may concern:

The above application has been made by the above named applicant(s). This requires approval from the Licenses Committee and the Common Council of the City of Milwaukee. The hearing before the Licenses Committee will take place on 10/3/2017 at 10:30 AM, in Room 301-B, Third Floor, City Hall. If you wish, you may provide testimony at the hearing regarding the request; see below for further information. You are not required to attend the hearing. Once the Licenses Committee makes its recommendation, this recommendation is forwarded to the full Common Council for approval at its next regularly scheduled hearing. Please review the information below and if you have further questions regarding this process, please contact the License Division at (414) 286-2238.

Important details for those wishing to provide information for the Licenses Committee to consider when making its recommendation:

1. The license application is scheduled to be heard at the above time. Due to other hearings running longer than scheduled, you may have to wait some time to provide your testimony.
2. You must appear in person and testify as to matters that you have personally experienced or seen. (You cannot provide testimony for your neighbor, parent or anyone else; this is considered hearsay and cannot be considered by the committee.)
3. No letters or petitions can be accepted by the committee (unless the person who wrote the letter or the persons who signed the petition are present at the committee hearing and willing to testify).
4. Persons opposed to the license application are given the opportunity to testify first; supporters may testify after the opponents have finished.
5. When you are called to testify, you will be sworn in and asked to give your name, and address. (If your first and/or last names are uncommon please spell them.)
6. You may then provide testimony.
 - a. Include only information relating to the above license application.
 - b. Include only information you have personally witnessed or seen.
 - c. Provide concise and relevant information detailing how this business has affected or may affect the peaceful enjoyment of your neighborhood.
 - d. If by the time you have the opportunity to testify, the information you wish to share has already been provided to the committee, you may state that you agree with the previous testimony. Redundant or repetitive testimony will not assist the committee in making its recommendation.
7. After giving your testimony, the members of the Licenses Committee and the licensee may ask questions regarding the testimony you have given or other factors relating to the license application.
8. Business Competition is not a valid basis for denial or non-renewal of a license.
Please Note: If you have submitted an objection to the above application your objection cannot be considered by the committee unless you personally testify at the hearing.

OCCUPANT	MAIL ADDRESS	CITY AND ZIP CODE
CURRENT OCCUPANT	2506 N DR MARTIN LUTHER KING DR 10	MILWAUKEE, WI 53212-2757
CURRENT OCCUPANT	224 W WRIGHT ST 11	MILWAUKEE, WI 53212-2824
CURRENT OCCUPANT	224 W WRIGHT ST 10	MILWAUKEE, WI 53212-2824
CURRENT OCCUPANT	2515 N 2ND ST 11	MILWAUKEE, WI 53212-2865
CURRENT OCCUPANT	2519 N 2ND ST 5	MILWAUKEE, WI 53212-2866
CURRENT OCCUPANT	2519 N 2ND ST 4	MILWAUKEE, WI 53212-2866
CURRENT OCCUPANT	2449 N DR MARTIN LUTHER KING DR	MILWAUKEE, WI 53212-2707
CURRENT OCCUPANT	413 W WRIGHT ST	MILWAUKEE, WI 53212-2730
CURRENT OCCUPANT	2465 N 4TH ST	MILWAUKEE, WI 53212-2701
CURRENT OCCUPANT	2448A N 4TH ST	MILWAUKEE, WI 53212-2702
CURRENT OCCUPANT	2450 N 4TH ST	MILWAUKEE, WI 53212-2702
CURRENT OCCUPANT	2518 N 4TH ST	MILWAUKEE, WI 53212-2714
CURRENT OCCUPANT	2514 N DR MARTIN LUTHER KING DR 11	MILWAUKEE, WI 53212-2758
CURRENT OCCUPANT	2506 N DR MARTIN LUTHER KING DR 1	MILWAUKEE, WI 53212-2754
CURRENT OCCUPANT	2514 N DR MARTIN LUTHER KING DR 5	MILWAUKEE, WI 53212-2753
CURRENT OCCUPANT	2518 N DR MARTIN LUTHER KING DR 5	MILWAUKEE, WI 53212-2752
CURRENT OCCUPANT	2518 N DR MARTIN LUTHER KING DR 9	MILWAUKEE, WI 53212-2759
CURRENT OCCUPANT	224 W WRIGHT ST 3	MILWAUKEE, WI 53212-2824
CURRENT OCCUPANT	2515 N 2ND ST 2	MILWAUKEE, WI 53212-2864
CURRENT OCCUPANT	2467 N 4TH ST	MILWAUKEE, WI 53212-2701
CURRENT OCCUPANT	2444 N 4TH ST	MILWAUKEE, WI 53212-2702
CURRENT OCCUPANT	2506 N DR MARTIN LUTHER KING DR 7	MILWAUKEE, WI 53212-2757
CURRENT OCCUPANT	2514 N DR MARTIN LUTHER KING DR 4	MILWAUKEE, WI 53212-2753
CURRENT OCCUPANT	224 W WRIGHT ST 4	MILWAUKEE, WI 53212-2824
CURRENT OCCUPANT	224 W WRIGHT ST 8	MILWAUKEE, WI 53212-2824
CURRENT OCCUPANT	2515 N 2ND ST 8	MILWAUKEE, WI 53212-2865
CURRENT OCCUPANT	2519 N 2ND ST 11	MILWAUKEE, WI 53212-2867
CURRENT OCCUPANT	2506 N DR MARTIN LUTHER KING DR 12	MILWAUKEE, WI 53212-2757
CURRENT OCCUPANT	2518 N DR MARTIN LUTHER KING DR 12	MILWAUKEE, WI 53212-2759
CURRENT OCCUPANT	2518 N DR MARTIN LUTHER KING DR 7	MILWAUKEE, WI 53212-2759
CURRENT OCCUPANT	224 W WRIGHT ST 9	MILWAUKEE, WI 53212-2824
CURRENT OCCUPANT	224 W WRIGHT ST 7	MILWAUKEE, WI 53212-2824
CURRENT OCCUPANT	2515 N 2ND ST 1	MILWAUKEE, WI 53212-2864
CURRENT OCCUPANT	2515 N 2ND ST 3	MILWAUKEE, WI 53212-2864
CURRENT OCCUPANT	2519 N 2ND ST 1	MILWAUKEE, WI 53212-2866
CURRENT OCCUPANT	2461 N 4TH ST	MILWAUKEE, WI 53212-2701
CURRENT OCCUPANT	334 W WRIGHT ST	MILWAUKEE, WI 53212-2749
CURRENT OCCUPANT	2516 N 4TH ST	MILWAUKEE, WI 53212-2714
CURRENT OCCUPANT	2518 N DR MARTIN LUTHER KING DR 1	MILWAUKEE, WI 53212-2752
CURRENT OCCUPANT	224 W WRIGHT ST 6	MILWAUKEE, WI 53212-2824
CURRENT OCCUPANT	224 W WRIGHT ST 5	MILWAUKEE, WI 53212-2824
CURRENT OCCUPANT	224 W WRIGHT ST 12	MILWAUKEE, WI 53212-2824
CURRENT OCCUPANT	2519 N 2ND ST 10	MILWAUKEE, WI 53212-2867
CURRENT OCCUPANT	2519 N 2ND ST 9	MILWAUKEE, WI 53212-2867
CURRENT OCCUPANT	2506 N DR MARTIN LUTHER KING DR 4	MILWAUKEE, WI 53212-2754
CURRENT OCCUPANT	2506 N DR MARTIN LUTHER KING DR 8	MILWAUKEE, WI 53212-2757
CURRENT OCCUPANT	2506 N DR MARTIN LUTHER KING DR 6	MILWAUKEE, WI 53212-2754
CURRENT OCCUPANT	2514 N DR MARTIN LUTHER KING DR 8	MILWAUKEE, WI 53212-2758
CURRENT OCCUPANT	2514 N DR MARTIN LUTHER KING DR 9	MILWAUKEE, WI 53212-2758
CURRENT OCCUPANT	2518 N DR MARTIN LUTHER KING DR 3	MILWAUKEE, WI 53212-2752
CURRENT OCCUPANT	2515 N 2ND ST 10	MILWAUKEE, WI 53212-2865
CURRENT OCCUPANT	2515 N 2ND ST 4	MILWAUKEE, WI 53212-2864
CURRENT OCCUPANT	2519 N 2ND ST 8	MILWAUKEE, WI 53212-2867
CURRENT OCCUPANT	2469 N 2ND ST	MILWAUKEE, WI 53212-2808
CURRENT OCCUPANT	2471 N 2ND ST A	MILWAUKEE, WI 53212-2808

CURRENT OCCUPANT	2448B N 4TH ST	MILWAUKEE, WI 53212-2702
CURRENT OCCUPANT	2510 N 4TH ST	MILWAUKEE, WI 53212-2714
CURRENT OCCUPANT	2518 N DR MARTIN LUTHER KING DR 8	MILWAUKEE, WI 53212-2759
CURRENT OCCUPANT	2506 N DR MARTIN LUTHER KING DR 5	MILWAUKEE, WI 53212-2754
CURRENT OCCUPANT	2506 N DR MARTIN LUTHER KING DR 2	MILWAUKEE, WI 53212-2754
CURRENT OCCUPANT	2514 N DR MARTIN LUTHER KING DR 1	MILWAUKEE, WI 53212-2753
CURRENT OCCUPANT	2514 N DR MARTIN LUTHER KING DR 3	MILWAUKEE, WI 53212-2753
CURRENT OCCUPANT	2514 N DR MARTIN LUTHER KING DR 6	MILWAUKEE, WI 53212-2753
CURRENT OCCUPANT	2514 N DR MARTIN LUTHER KING DR 10	MILWAUKEE, WI 53212-2758
CURRENT OCCUPANT	2518 N DR MARTIN LUTHER KING DR 6	MILWAUKEE, WI 53212-2752
CURRENT OCCUPANT	2515 N 2ND ST 9	MILWAUKEE, WI 53212-2865
CURRENT OCCUPANT	2519 N 2ND ST 12	MILWAUKEE, WI 53212-2867
CURRENT OCCUPANT	2446 N 4TH ST	MILWAUKEE, WI 53212-2702
CURRENT OCCUPANT	2434 N 4TH ST	MILWAUKEE, WI 53212-2702
CURRENT OCCUPANT	2506 N DR MARTIN LUTHER KING DR 9	MILWAUKEE, WI 53212-2757
CURRENT OCCUPANT	2518 N DR MARTIN LUTHER KING DR 2	MILWAUKEE, WI 53212-2752
CURRENT OCCUPANT	224 W WRIGHT ST 2	MILWAUKEE, WI 53212-2824
CURRENT OCCUPANT	2519 N 2ND ST 6	MILWAUKEE, WI 53212-2866
CURRENT OCCUPANT	2506 N DR MARTIN LUTHER KING DR 3	MILWAUKEE, WI 53212-2754
CURRENT OCCUPANT	2506 N DR MARTIN LUTHER KING DR 11	MILWAUKEE, WI 53212-2757
CURRENT OCCUPANT	2514 N DR MARTIN LUTHER KING DR 2	MILWAUKEE, WI 53212-2753
CURRENT OCCUPANT	2518 N DR MARTIN LUTHER KING DR 4	MILWAUKEE, WI 53212-2752
CURRENT OCCUPANT	2518 N DR MARTIN LUTHER KING DR 10	MILWAUKEE, WI 53212-2759
CURRENT OCCUPANT	2515 N 2ND ST 7	MILWAUKEE, WI 53212-2865
CURRENT OCCUPANT	2515 N 2ND ST 5	MILWAUKEE, WI 53212-2864
CURRENT OCCUPANT	2458 N DR MARTIN LUTHER KING DR	MILWAUKEE, WI 53212-2708
CURRENT OCCUPANT	2436A N DR MARTIN LUTHER KING DR	MILWAUKEE, WI 53212-2708
CURRENT OCCUPANT	2471 N 2ND ST	MILWAUKEE, WI 53212-2808
CURRENT OCCUPANT	2469A N 2ND ST	MILWAUKEE, WI 53212-2808
CURRENT OCCUPANT	2514 N DR MARTIN LUTHER KING DR 7	MILWAUKEE, WI 53212-2758
CURRENT OCCUPANT	2514 N DR MARTIN LUTHER KING DR 12	MILWAUKEE, WI 53212-2758
CURRENT OCCUPANT	2518 N DR MARTIN LUTHER KING DR 11	MILWAUKEE, WI 53212-2759
CURRENT OCCUPANT	224 W WRIGHT ST 1	MILWAUKEE, WI 53212-2824
CURRENT OCCUPANT	2515 N 2ND ST 12	MILWAUKEE, WI 53212-2865
CURRENT OCCUPANT	2515 N 2ND ST 6	MILWAUKEE, WI 53212-2864
CURRENT OCCUPANT	2519 N 2ND ST 7	MILWAUKEE, WI 53212-2867
CURRENT OCCUPANT	2519 N 2ND ST 3	MILWAUKEE, WI 53212-2866
CURRENT OCCUPANT	2519 N 2ND ST 2	MILWAUKEE, WI 53212-2866
CURRENT OCCUPANT	2451 N DR MARTIN LUTHER KING DR A	MILWAUKEE, WI 53212-2707
CURRENT OCCUPANT	2448 N 4TH ST	MILWAUKEE, WI 53212-2702

Total Records: 96

Radius: 250.0 feet and Center of Circle: 2469 N Martin L. King Jr DR



Monday, September 25, 2017

Licenses Committee Notice of Hearing

Alicia Love Trust
2469 N Martin Luther King DR
Milwaukee, WI 53212

Date: 10/3/2017
Time: 10:30 AM
Location: Room 301-B, Third Floor, City Hall

The Licenses Committee will consider the following license application:

Class A Malt & Class A Liquor License Application
SINGH, Kulwinder, Agent
AJ Liquor at 2469 N MARTIN L KING JR DR

Please note this application may be recommended for denial based on fitness of the location due to concentration of alcohol beverage outlets in the area. If the application is denied for this reason, no other application for an alcohol beverage license for this location shall be recommended for approval by the Licenses Committee within three years of the date of denial unless the applicant has demonstrated a change of circumstances since the prior denial.

If you have any questions, please call (414) 286-2238.





Monday, September 25, 2017

Licenses Committee Notice of Hearing

Arshnoor LLC
721 W Grange Ave, #102
Milwaukee, WI 53221

Date: 10/3/2017
Time: 10:30 AM
Location: Room 301-B, Third Floor, City Hall

The Licenses Committee will consider the following license application:

Class A Malt & Class A Liquor License Application
SINGH, Kulwinder, Agent
AJ Liquor at 2469 N MARTIN L KING JR DR

Please note this application may be recommended for denial based on fitness of the location due to concentration of alcohol beverage outlets in the area. If the application is denied for this reason, no other application for an alcohol beverage license for this location shall be recommended for approval by the Licenses Committee within three years of the date of denial unless the applicant has demonstrated a change of circumstances since the prior denial.

If you have any questions, please call (414) 286-2238.





BUSINESS LICENSE PLAN OF OPERATION

ccl-busplan 9/26/16

Office of the City Clerk License Division
200 E. Wells St. Room 105, Milwaukee, WI 53202
(414) 286-2238 www.milwaukee.gov/license e-mail address: license@milwaukee.gov

1. Type of Business

Applying for: Extended Hours (12AM to 5AM) - If a food establishment, check all that apply: Delivery Drive Thru Dining Room
 Self Service Laundry Massage Establishment Filling Station
 Other (supplemental application for specific license also required)

Provide a detailed description of the type of business you plan on operating:

LIQUOR STORE

Do you have any experience operating this type of business? No Yes If yes, explain:

2. Business Operations

- a. Proposed Opening Date: 09/01/2017
- b. Is this premise under construction? No Yes If yes, list estimated completion date: _____
- c. Is this a franchise? No Yes
- d. Is this premises currently licensed? No Yes If yes, list type of license: LIQUOR / FOOD / CIGARETTE
- e. Is the current licensee operating? No Yes If no, list date closed: _____
- f. Do you have future plans for other businesses, licenses or permits at this location? No Yes
If yes, explain: _____
- g. Have you previously held an Extended Hours License in Milwaukee? No Yes
If yes, list address(es): _____
- h. Are other businesses operating in the same building? No Yes If yes, describe: _____

3. Litter & Noise

- a. How are grounds kept clean? Sweep Pressure Wash Pick Up Litter Other: _____
- b. How often will grounds be cleaned? Daily Weekly As Needed Monthly Other: _____
- c. Grounds cleaned by: Licensee Building Owner Employees Hired Maintenance Other: _____
- d. How are noise issues prevented and/or addressed? Security Manager approaches customer(s) Call Police
 Signs Posted Other: _____
- e. Will a sound amplification system be used? No Yes If yes, describe: _____

4. Smoking & Sanitation

- a. Are there designated outdoor smoking areas? No Yes If yes, describe: _____
- b. Number of Garbage Cans: Inside: 2 Locations: BY CASH REGISTER
Outside: 1 Locations: BY FRONT DOOR
- c. Is a crowd control barrier used? No Yes If yes, describe: _____
- d. How many restrooms are on the premises? 1
- e. Name of solid waste contractor: Advanced Disposal Waste Management Other: _____

5. Security

- a. Are there onsite parking spaces? No Yes If yes, indicate how many? _____ and describe the parking security plan: _____
- b. Is there a loading zone? No Yes If yes, describe the loading area security plan: _____
- c. Will you have security personnel on premise? No Yes If yes, how many? _____ and answer the following:
 What are their responsibilities? _____
 Is security equipment used? No Yes If yes, describe _____
 List their licensing, certification, or training credentials _____
- d. Will there be security cameras? No Yes If yes, where? MONITOR INSIDE @ STORE AROUND 178
- e. Will searches/identification checks be done upon entry? No Yes If yes, describe _____

6. Percentage of Sales (must total 100%)

Alcohol <u>65</u> %	Food <u>15</u> %	Secondhand Merchandise _____ %	Precious Metals & Gems _____ %
Entertainment _____ %	Cigarettes <u>20</u> %	Personal Services (such as tattoo, body piercing, salon, tailor, tanning, etc.) _____ %	Other _____ %
Pawnbroker Activity _____ %	Salvaged Materials (such as scrap metal) _____ %	Describe: _____	

7. Businesses/Licenses on the Premises (check all that apply):

- Type 1**
- Full Service Restaurant Cafe/Coffee Shop Deli or Fast Food Restaurant Private/Fraternal/Veterans Club
- Night Club Tavern Cocktail Lounge Teen Club
- Banquet Hall Sports Facility Bowling Alley
- Hotel/Motel : Number of Floors: _____ Rooming House: Number of Floors: _____
 Number of Rooms: _____ Number of Rooms: _____

- Type 2**
- Liquor Store Corner Store Supermarket Convenience Store
- Gas Station Amusement/Phonograph Distributor Recycling, Salvage or Towing
- Used Car Dealer Personal Service Establishment (such as tattoo business, hair salon, tailor, etc.) Recording Studio
- What other licenses/permits will you hold at this location? (check all that apply)
- Occupancy Permit Cigarette & Tobacco Gas Station Extended Hours Class "B" Tavern Weights & Measures
- Secondhand Dealer Precious Metal & Gem Other: _____

8. Legal Capacity (only if a Type 1 premises in #7 above)

-N/A-

Capacity _____ (Call the Milwaukee Development Center at 414-286-8211 if you have questions.)

9. Premises Description

a. Identify all area(s) of the premises that will be used in operating this business (include areas used only for storage):

1st Floor 2nd Floor Basement Storage Patio Beer Garden Sidewalk Café Deck Rooftop

Other: Describe: _____

b. Describe Location: Major Thoroughfare Secondary Street Other: _____

c. Nearest Major Cross Street: DR. N. MARTIN LUTHER KING DR & 24TH STREET

d. Describe Building: Free Standing Building Strip Mall Other: _____

e. Describe Premises Structure: Single Story Multi-Story - # of Stories _____ Other: _____

f. Describe Surrounding Area: Commercial Residential Industrial Other: _____

g. Building Owner Name: ARSHNOOR LLC Phone Number: 414-578-6294

Business Owner Address: 721 W GRANGE AVE #102 MILWAUKEE WI 53221

10. Hours of Operation & Customers

Will customers be entering the premises? No Yes

Day of the Week	Proposed Hours of Operation:		Estimated Number of Customers expected each day	Potential Age Range of Customers	Class B Tavern Applicant Only: Age Restriction (If none, write 'None')
	Open Time (include a.m. or p.m.)	Close Time (include a.m. or p.m.)			
Sunday	8:00 AM	9:00 PM	100	18 and up	
Monday	8:00 AM	9:00 PM	100	18 and up	
Tuesday	8:00 AM	9:00 PM	100	18	
Wednesday	8:00 AM	9:00 PM	100	18	
Thursday	8:00 AM	9:00 PM	100	18	
Friday	8:00 AM	9:00 PM	100	18	
Saturday	8:00 AM	9:00 PM	100	18	

An Extended Hours Establishment License is required for any convenience store, filling station, personal service establishment (such as tattoo, body piercing, salon, tailor, tanning, etc.), recording studio or restaurant which is open between the hours of 12:00 a.m. and 5:00 a.m.

Alcohol Establishments Permitted Hours of Operation: Class A: 8:00 am to 9:00 pm Sunday thru Saturday
Class B: 6:00 am to 2:00 am Sunday thru Thursday, 6:00 am to 2:30 am Friday & Saturday

Entertainment Closing Hours: Indoors: Alcohol beverage establishments: Same as alcohol license hours
Non-alcohol establishments: 1:00 am Sunday thru Thursday, 1:30 am Friday & Saturday
Outdoors: All establishments: 10:00 pm Sunday thru Thursday, 12:00 am Friday & Saturday
(unless otherwise approved by the Common Council in licensee's plan of operation)

11. Signature(s)

[Signature]
Sole Proprietor, Partner, Agent, or 20% or more Shareholder

Signature of additional partner or 20% or more Shareholder

See Application Information for a complete list of all required application forms.



ALCOHOL BEVERAGE & PUBLIC ENTERTAINMENT PREMISES SUPPLEMENTAL PLAN OF OPERATION

Office of the City Clerk License Division 200 E. Wells St. Room 105, Milwaukee, WI 53202 (414) 286-2238 e-mail address: license@milwaukee.gov www.milwaukee.gov/license

Legal Entity Name: AJ LIQUOR & FOOD INC.
Premise Address: 2469 N. DR. MARTIN LUTHER KING DR.

Proximity of Premises to Church, School, Daycare Center or Hospital

Is there at least 300 feet between the building and any church, school, daycare center or hospital? [X] Yes [] No

Service Bar Only Designation

If applying for Class B or C license, are you applying for Service Bar Only? [X] No [] Yes
Service Bar Only means customers cannot sit at the bar. Alcohol is served to patrons seated at tables. No stools, chairs or other articles of furniture shall be placed at the service bar for patrons to sit upon.

Business Information

- a) Are you taking out this application for anyone that may not be eligible for a license? [X] No [] Yes
b) Will the agent, a partner or the individual licensee be conducting the day-to-day operations of the business? [] No [X] Yes
c) Does anyone else have money invested or any other interest in this business? [X] No [] Yes
d) Have you made an agreement with anyone to repay any loan or any other payments based upon income from the business? [X] No [] Yes

Proof of Ownership, Lease, or Offer to Purchase (new & transfer applicants only)

Submit proof of ownership, lease, or offer to purchase the building with this application.
A lease or offer to purchase must:
a) Be in the same legal entity name as that apply for the license
b) Reflect the same address as the premises address on this application
c) Reflect current dates and
d) Be signed by the lessor/seller and lessee/buyer

Property Information (new & transfer applicants only)

- a) Do you own or lease the building? [X] Own [] Lease
b) Who owns the fixtures (for example, coolers, etc.)? AJ LIQUOR
c) Are you purchasing the stock and/or fixtures? [] No [X] Yes If yes, amount paid \$100,000.00
d) Total amount paid for business \$495,000.00
e) Total amount paid for goodwill of the business \$75,000.00
f) Have you made arrangements with the seller for payment of personal property taxes? [] No [X] Yes

Lease Information (new & transfer applicants who are leasing the premises only)

- a) Date lease begins 10/01/2017 Ends 09/30/2022
- b) Monthly rental \$ 1500.00
- c) Do you have an option to renew the lease? No Yes
- d) Does your lease allow for assignment to another party without the consent of the owner? No Yes
- e) For what length of time have you been guaranteed occupancy (number of years)? 5 years
- f) In addition to paying the monthly rental, will you have to pay anything additional to the owner of the building to guarantee performance of the lease? No Yes If yes, explain _____
- g) Does the present owner or occupancy object to the granting of your license? No Yes
If yes, explain _____

Change of Agent Applicants Only

Have there been any changes to the floor plan since the last application was submitted? No Yes
If no, a new floor plan is not required. If yes, submit a new floor plan and explain the change(s): _____

Notarized Signatures of Applicants

SUBSCRIBED AND SWORN TO BEFORE ME

This 24 day of JULY

AMRIT N. PATEL
NOTARY PUBLIC
12/06/2017
STATE OF WISCONSIN

(Clerk/Notary Public)

My Commission Expires _____

*Notary Seal must be affixed.

X Keshinder Singh
Sole Proprietor, Partner, 20% or more Shareholder, or
Agent - only if there are no 20% or more shareholders

Additional partner or 20% or more shareholder

Note: All information contained in this application is subject to approval by the Common Council.
Deviating from approved plan of operation will subject licensee to citations, and/or suspension or non-renewal of the license.
Contact the License Division for information on how to request changes.

New and transfer of premise applicants must submit the following:

- Proof of ownership, lease or offer to purchase the building
- Detailed floor plan
- If a restaurant, copy of the menu

AJ LIQUOR & FOOD, INC
 D/B/A "AJ LIQUOR & FOOD"
 KULWINDER SINGH, AGENT, PH: 414-364-2578

2469 N. Martin Luther King Drive MILWAUKEE WI

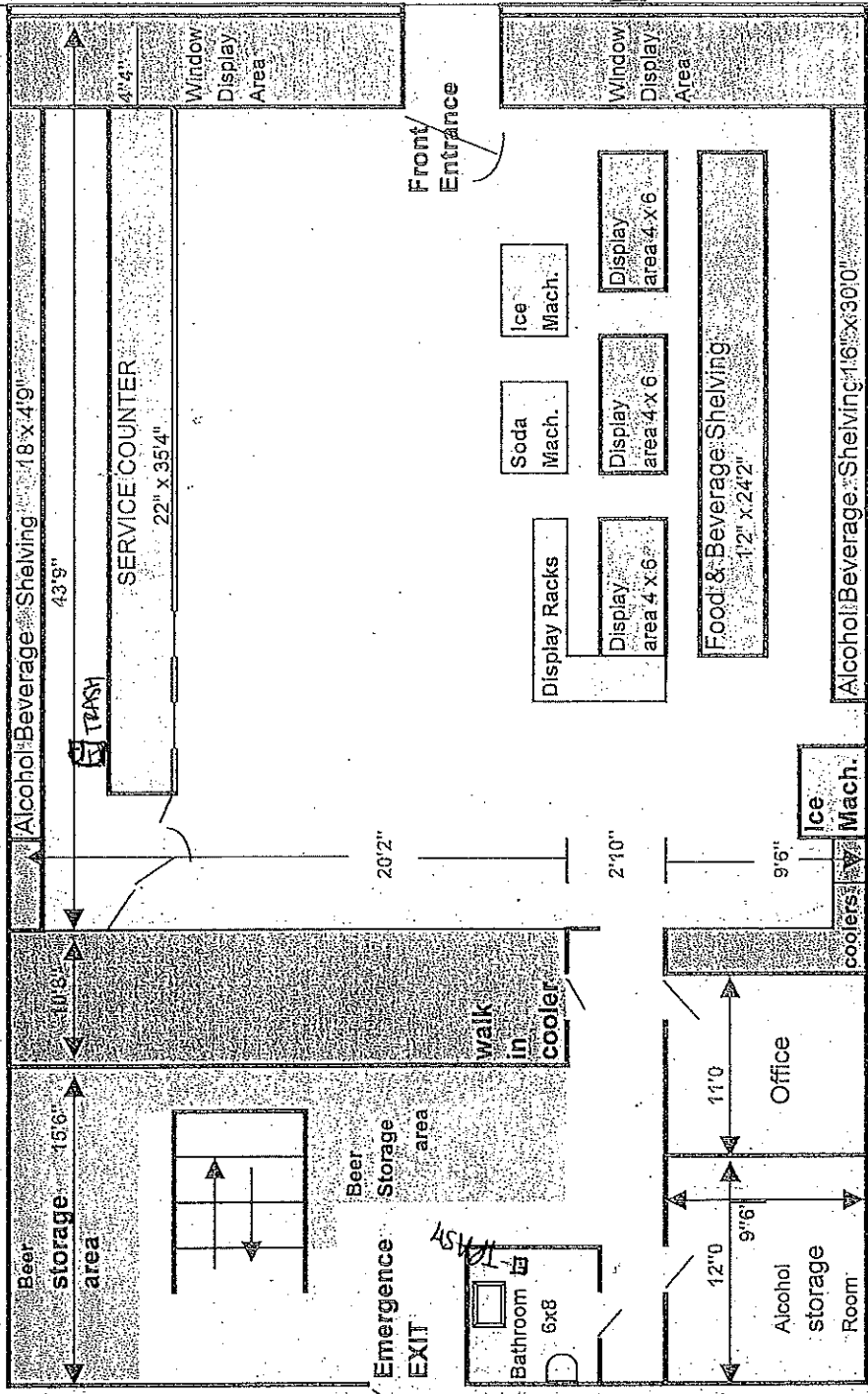
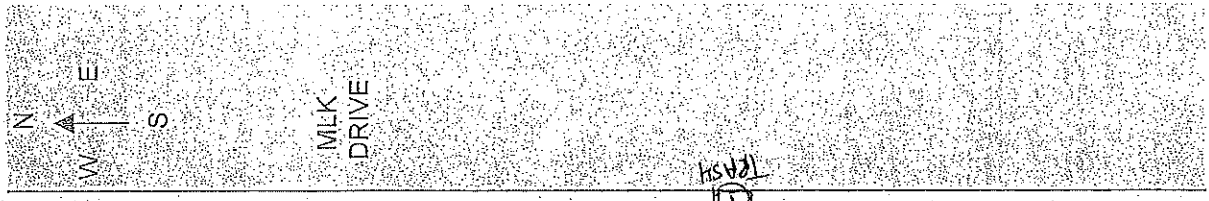

1ST Floor Square footage

70.3 x 36.6

2019 Year
 2019 SA 24
 Date 7/26/2017