

## Petition to Remove Existing Attached Garage

### Overview

Built in the 1960's, this garage is crossing the existing lot line and the owner would like to have it removed. Once the true edge of the parcel is determined they will seek to create a covered entrance over the existing door.

This petition seeks to remove the garage and install a new, paneled door as an entrance to the building

Photos of the site as well as the proposed entry door are below for your review

### Current Construction

It appears the existing garage was built to the original cream city brick and also over the original windows and even gutters. Removal will leave little evidence of the former existence and re-toothing of brick does not appear necessary. Should repairs be required to the original façade, Cream Cit brick of a like color and mortar will be used as repair





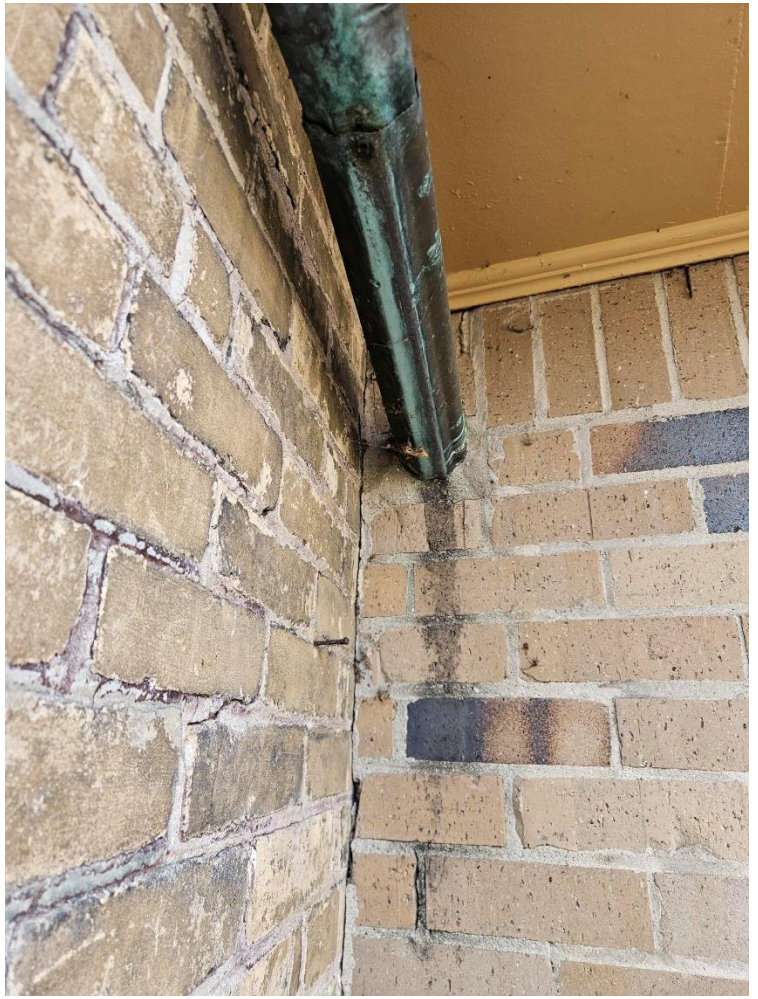
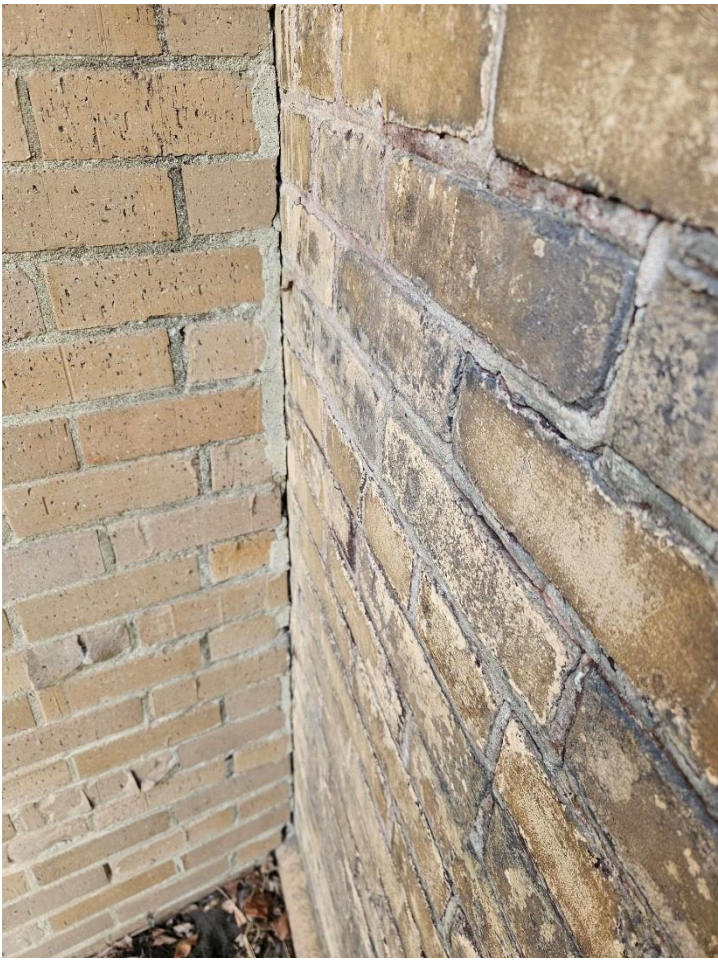

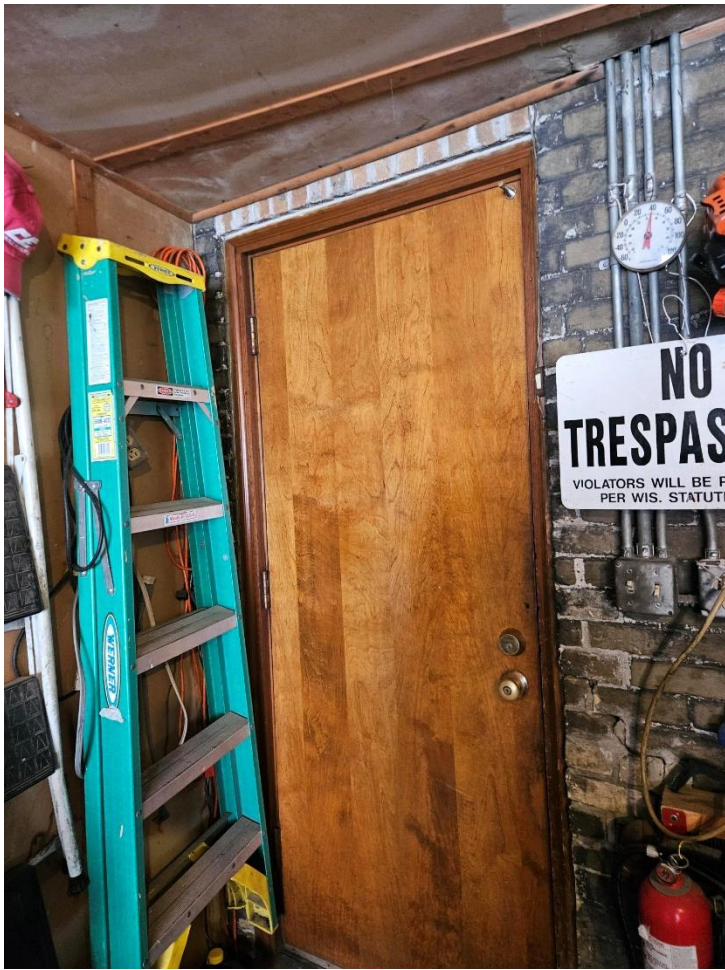

**Existing Entry Door Inside Garage**  
**(proposed to be replaced)**



**Existing Front Building Entry**



**Proposed Entry Door,**  
**Stained With Oil Finish, Fir Species**

**Exterior Landscape**



New Paved  
Parking on Footprint of Old  
Garage