

CERTIFIED SURVEY MAP NO. _____

LOTS 1 AND 2, IN BLOCK 1, EXCEPTING THEREFROM THE EAST 20 FEET CONVEYED TO THE CITY OF MILWAUKEE FOR STREET PURPOSES, IN SOBIESKI PLATEAU, BEING A PART OF THE SOUTHWEST 1/4 OF THE NORTHEAST 14 OF SECTION 18, IN TOWNSHIP 6 NORTH, RANGE 22 EAST, IN THE CITY OF MILWAUKEE, MILWAUKEE COUNTY, WISCONSIN.

TAX KEY NO. 5350901110 PROPERTY OWNER: ALFREDO NUNGARAY
 TAX KEY NO. 5350901120 1019 S 26TH STREET
 ZONING NS2 MILWAUKEE, WI 53204

THE NORTHWEST CORNER OF THE NORTHEAST 1/4 OF SECTION 18-6-22 FOUND CONC. MON. WITH BRASS CAP N 367,066.39 E 2,551,558.60

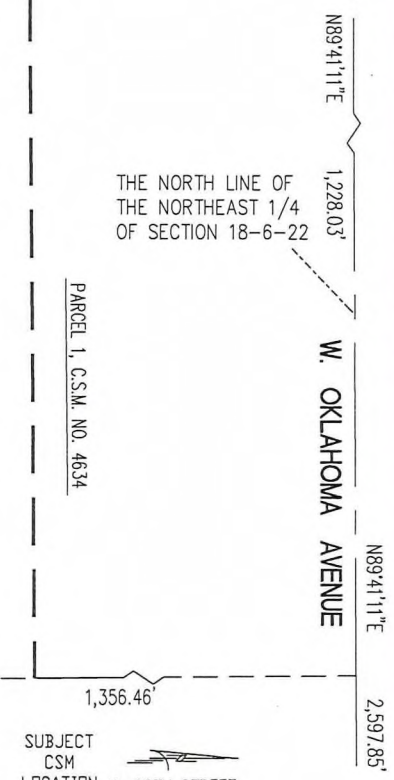
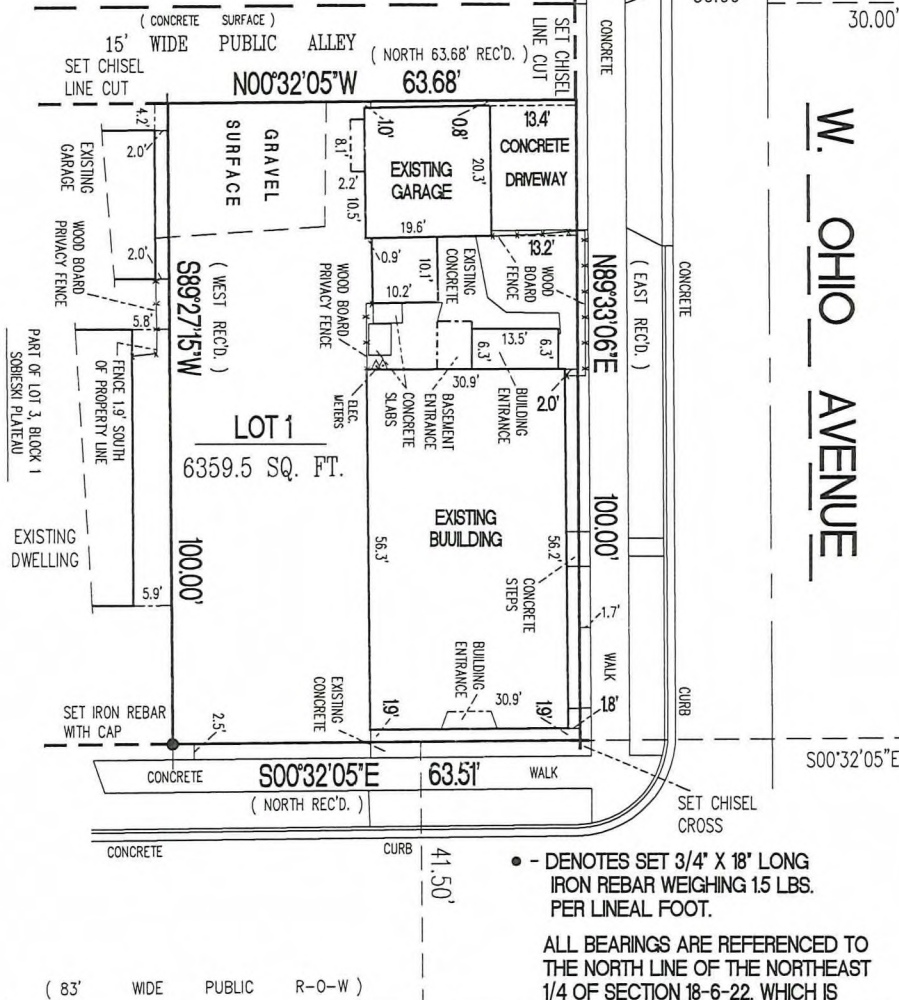

• - DENOTES SET 3/4" X 18" LONG IRON REBAR WEIGHING 1.5 LBS. PER LINEAL FOOT.
 ALL BEARINGS ARE REFERENCED TO THE NORTH LINE OF THE NORTHEAST 1/4 OF SECTION 18-6-22, WHICH IS ASSUMED TO BEAR NORTH 88°41'11" EAST, STATE PLANE COORDINATE SYSTEM NAD 27 SOUTH ZONE, JAN. 2017 DATUM

S. 16TH STREET

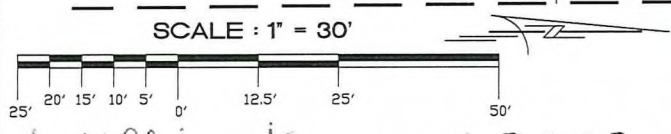

THE NORTHEAST CORNER OF THE NORTHEAST 1/4 OF SECTION 18-6-22 FOUND CONC. MON. WITH BRASS CAP N 367,080.61 E 2,554,156.22
 WILLIAM J. KARPEN R P L S
 S63 W13007 JANESVILLE ROAD
 MUSKEGO, WI 53150
 (414) 469-2149
 EMAIL : bk1survey@gmail.com

William Karpén 6-7-2023
 WILLIAM J. KARPEN S-1927

INSTRUMENT DRAFTED BY: WILLIAM J. KARPEN
 INFRASTRUCTURE SERVICES DIVISION
 You Not 6/15/2023
 CENTRAL DRAFTING & RECORDS MANAGER
 Kt Spool 6.15.23
 ENGR. IN CHARGE ENVIRON. ENGR.
 CORRECT
 J. J. J. 6/21/2023
 CITY ENGINEER APPROVED

DEPARTMENT OF CITY DEVELOPMENT
 CITY OF MILWAUKEE

MAY 04 2023
 STAFF APPROVED

CERTIFIED SURVEY MAP NO. _____

LOTS 1 AND 2, IN BLOCK 1, EXCEPTING THEREFROM THE EAST 20 FEET CONVEYED TO THE CITY OF MILWAUKEE FOR STREET PURPOSES, IN SOBIESKI PLATEAU, BEING A PART OF THE SOUTHWEST 1/4 OF THE NORTHEAST 14 OF SECTION 18, IN TOWNSHIP 6 NORTH, RANGE 22 EAST, IN THE CITY OF MILWAUKEE, MILWAUKEE COUNTY, WISCONSIN.

SURVEYORS CERTIFICATE
STATE OF WISCONSIN)

SS

MILWAUKEE COUNTY)

I, WILLIAM J. KARPEN, A REGISTERED LAND SURVEYOR DO HEREBY CERTIFY THAT I HAVE SURVEYED AND MAPPED LOTS 1 AND 2, IN BLOCK 1, EXCEPTING THEREFROM THE EAST 20 FEET CONVEYED TO THE CITY OF MILWAUKEE FOR STREET PURPOSES. IN SOBIESKI PLATEAU, BEING A PART OF THE SOUTHWEST 1/4 OF THE NORTHEAST 14 OF SECTION 18, IN TOWNSHIP 6 NORTH, RANGE 22 EAST, IN THE CITY OF MILWAUKEE, MILWAUKEE COUNTY, WISCONSIN, AND BEING MORE PARTICULARLY DESCRIBED AS FOLLOWS: COMMENCING AT THE SOUTHEAST CORNER OF THE SOUTHWEST 1/4 OF SECTION 16, RUNNING THENCE S88°46'41"W, ALONG THE SOUTH LINE OF SAID 1/4 SECTION 1148.61 FEET TO A POINT, THENCE N01°13'19"W, 55.00 FEET TO THE SOUTHWEST CORNER OF LOT 29, BLOCK 2, INDIAN MOUNDS NO. 2; THENCE NORTHERLY ALONG THE EAST LINE OF S. GRIFFIN AVENUE THE FOLLOWING BEARINGS AND DISTANCES; N01°13'19"W, 123.26 FEET TO AN ANGLE POINT, THENCE N07°26'19"W, 571.03 FEET TO AN ANGLE POINT; THENCE N00°33'19"W, 239.39 FEET TO A FOUND 1" DIA. IRON PIPE AT THE SOUTHWEST CORNER OF LOT 11, BLOCK 2, INDIAN MOUNDS NO. 2, BEING THE POINT OF BEGINNING OF THE LANDS HEREIN DESCRIBED; THENCE CONTINUE N00°33'19"W, ALONG THE WEST LINE OF SAID LOT 11, 150.00 FEET TO A POINT AT THE NORTHWEST CORNER OF SAID LOT 11; THENCE N88°42'01"E, ALONG THE NORTH LINE OF SAID LOT 11, 138.59 FEET TO A POINT; THENCE S07°29'19"E, ALONG THE WEST LINE OF CONTINUATION OF WOODLAWN CEMETERY, 150.86 FEET TO A POINT ON THE SOUTH LINE OF LOT 11 EXTENDED TO THE EAST; THENCE S88°41'51"W, 156.80 FEET TO THE POINT OF BEGINNING.

SAID LANDS CONTAINING 6,359.5 SQUARE FEET MORE OR LESS, 0.146 ACRE.

THAT I HAVE MADE SUCH SURVEY AND MAP BY THE DIRECTION OF ALFREDO NUNGARAY, OWNER OF SAID LAND.

THAT SUCH MAP IS A CORRECT REPRESENTATION OF THE EXTERIOR BOUNDARIES OF THE LAND SURVEYED.

THAT I HAVE FULLY COMPLIED WITH THE PROVISIONS OF CHAPTER 236.34 OF THE WISCONSIN STATUTES AND CHAPTER 119 OF THE MILWAUKEE CODE OF ORDINANCES IN SURVEYING, JOINING TOGETHER AND MAPPING THE SAME. PER WIS. STAT. 236.21 (1), THIS CERTIFICATE HAS THE SAME FORCE AND EFFECT AS AN AFFIDAVIT.

DATED THIS 7th OF June 2023.

William Karpen

WILLIAM J KARPEN S-1927

WISCONSIN REGISTERED LAND SURVEYOR



OWNER'S CERTIFICATE:

AS OWNER, I CERTIFY THAT I CAUSED THE LANDS DESCRIBED ON THIS CERTIFIED SURVEY MAP TO BE SURVEYED AND MAPPED AS REPRESENTED ON THIS MAP IN ACCORDANCE WITH THE REQUIREMENTS OF CHAPTER 119 OF THE MILWAUKEE CODE OF ORDINANCES.

IN CONSIDERATION OF THE APPROVAL OF THE MAP BY THE COMMON COUNCIL AND IN ACCORDANCE WITH CHAPTER 119 OF THE MILWAUKEE CODE, THE UNDERSIGNED AGREES:

THAT ALL UTILITY LINES TO PROVIDE ELECTRIC POWER AND TELEPHONE SERVICE AND CABLE TELEVISION OR COMMUNICATIONS SYSTEMS LINES OR CABLES TO ALL LOTS IN THE CERTIFIED SURVEY MAP (OTHER THAN ALREADY EXISTING LINES AND CABLES) SHALL BE INSTALLED UNDERGROUND IN EASEMENTS PROVIDED THEREFORE, WHERE FEASIBLE.

THIS AGREEMENT SHALL BE BINDING ON THE UNDERSIGNED AND ASSIGNS.

DATE 6/09/2023

SIGNATURES Alfredo Nungaray

TYPE OR PRINT NAMES Alfredo Nungaray

STATE OF Wisconsin

Milwaukee COUNTY)

PERSONALLY CAME BEFORE ME THIS 9 DAY OF June, 2023, ALFREDO NUNGARAY TO ME KNOWN TO BE THE PERSON WHO EXECUTED THE FOREGOING INSTRUMENT AND ACKNOWLEDGED THE SAME.

Adriana Zermeno
NOTARY PUBLIC, STATE OF WISCONSIN (PRINT NAME)

(PRINT NAME) Adriana Zermeno

MY COMMISSION EXPIRES 04-04-26

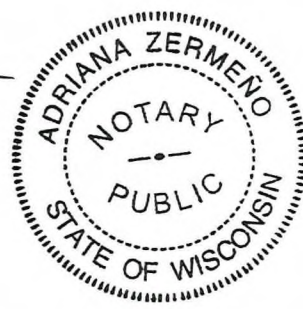

ID: 246844

PREPARED FOR:
ALFREDO NUNGARAY
1019 S. 26 TH STREET
MILWAUKEE, WI 53204

PREPARED BY:
WILLIAM J. KARPEN RPLS
S63W13007 JANESVILLE ROAD
MUSKEGO, WI 53150

CERTIFIED SURVEY MAP NO. _____

LOTS 1 AND 2, IN BLOCK 1, EXCEPTING THEREFROM THE EAST 20 FEET CONVEYED TO THE CITY OF MILWAUKEE FOR STREET PURPOSES, IN SOBIESKI PLATEAU, BEING A PART OF THE SOUTHWEST 1/4 OF THE NORTHEAST 14 OF SECTION 18, IN TOWNSHIP 6 NORTH, RANGE 22 EAST, IN THE CITY OF MILWAUKEE, MILWAUKEE COUNTY, WISCONSIN.

CERTIFICATE OF CITY TREASURER

I, SPENCER COGGS BEING THE DULY ELECTED AND ACTING CITY TREASURER OF THE CITY OF MILWAUKEE, CERTIFY THAT IN ACCORDANCE WITH THE RECORDS IN THE OFFICE OF THE CITY TREASURER OF THE CITY OF MILWAUKEE THERE ARE NO UNPAID TAXES OR UNPAID SPECIAL ASSESSMENTS ON THE LANDS INCLUDED IN THIS CERTIFIED SURVEY MAP.

PER WIS. STAT. 75.06 AND 74.87, THE CITY OF MILWAUKEE COLLECTS PROPERTY TAXES AND ENFORCES NONPAYMENT OF SAME ON PARCELS IN THE CITY OF MILWAUKEE. PER WIS. STAT. 74.83, THE CITY OF MILWAUKEE AND MILWAUKEE COUNTY ENTERED INTO AN INTERGOVERNMENTAL COOPERATION AGREEMENT APPROVED BY COMMON COUNCIL RESOLUTION FILE NO. 901408, WHEREBY THE CITY IS THE SOLE COLLECTOR AND ENFORCER OF PROPERTY TAXES FOR PARCELS IN THE CITY.

DATE: 06/27/2023

SIGNATURE: James F. Kraybill, DEPUTY
for SPENCER COGGS, CITY TREASURER

CERTIFICATE OF CITY CLERK REGARDING COMMON COUNCIL APPROVAL

I CERTIFY THAT THIS CERTIFIED SURVEY MAP WAS APPROVED UNDER RESOLUTION FILE NO. 230408 ADOPTED BY THE COMMON COUNCIL OF THE CITY OF MILWAUKEE ON July 11, 2023.

DATE: July 14, 2023

SIGNATURE: [Signature]

TYPE OR PRINT NAME: James R. Owczarski
JAMES OWCZARSKI (CITY CLERK)

