

N. DR. MARTIN 79 LUTHER KING JR. DR.

N. COMMERCE ST.

W. CHERRY

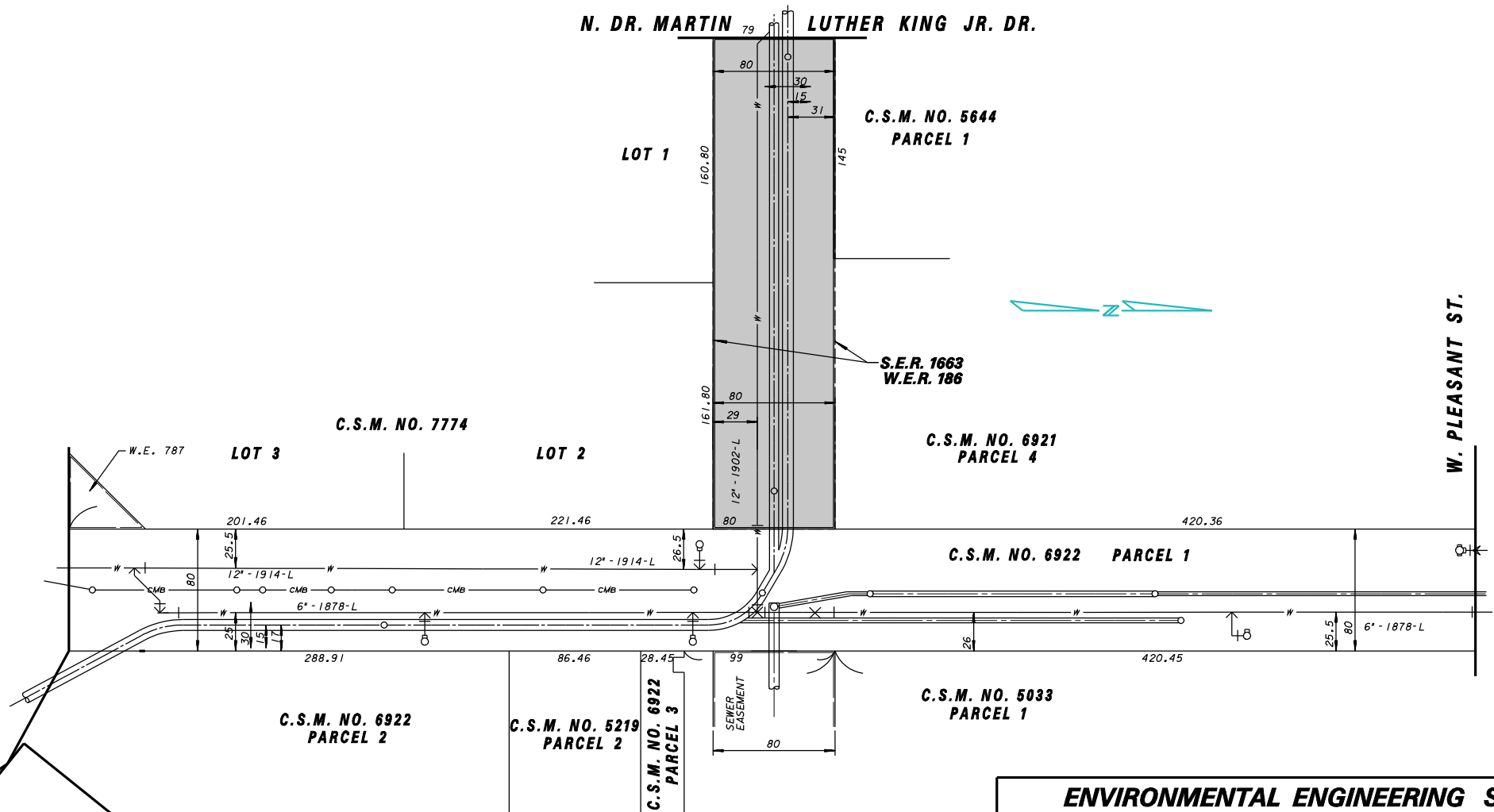

ENVIRONMENTAL ENGINEERING SECTION
INFRASTRUCTURE SERVICES DIVISION
DEPARTMENT OF PUBLIC WORKS
MILWAUKEE, WISCONSIN

PLAN OF SEWER EASEMENT RELEASE

AREA IN **C.S.M. NO. 6922, PARCELS 1 AND 2, AND**
C.S.M. NO. 6921, PARCEL 4 IN WEST GALENA AVENUE (EXT'D)

SCALE 1" = 100' ATLAS PAGE NO. 361 EASE NO. S.E.R. 1663

DRAWN BY NPO CH'KD. BY JRQ W.O. NO.

APPROVED *Timothy J. Thur* DATE 5/8/2014

APPROVED *[Signature]* FILE NO. 198-7-14