

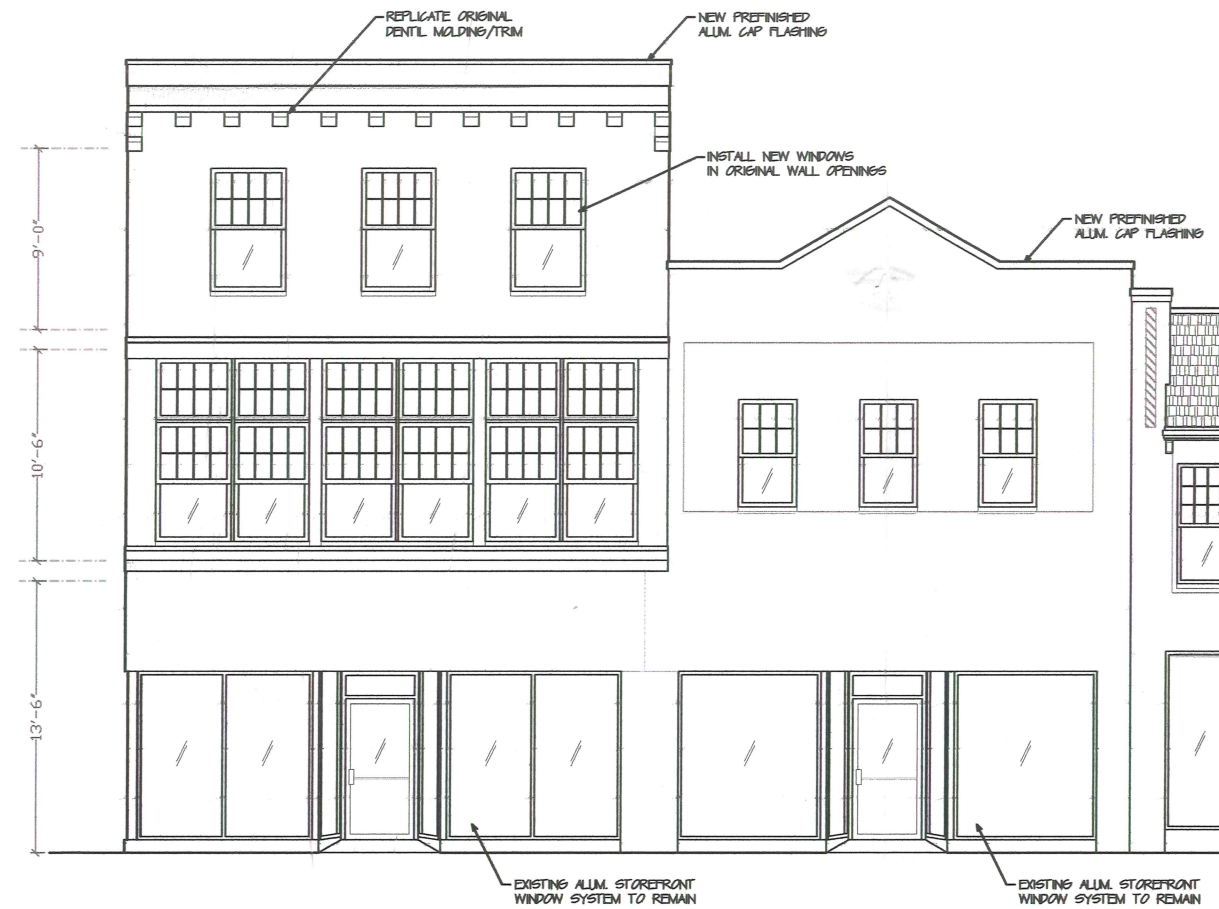

EXISTING FRONT ELEVATION

$\frac{1}{4}'' = 1'-0''$



PROPOSED FRONT ELEVATION

$\frac{1}{4}'' = 1'-0''$

- NOTES:
1. REMOVE ALL PANELS COVERING ORIGINAL FACADE TO EXPOSE ORIGINAL MASONRY. TUCK POINT AND/OR REPAIR WHEREVER REQUIRED.
 2. EXISTING SIGNAGE & SUPPORTS TO BE REMOVED.
 3. INSTALL NEW WINDOWS IN UPPER FLOORS TO REPLICATE ORIGINAL WINDOW SIZES AND STYLES.
 4. ADD NEW WOOD TRIM MOLDINGS ON FACADE TO REPLICATE ORIGINAL.

11-05-19

ELEVATIONS

A-7