

S.W. (1/4) SEC. 23

TOWNSHIP 7 RANGE 21

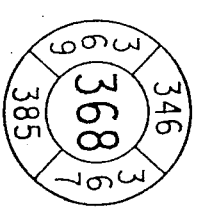

SERVICE CENTER ORDER NO.
CA 2 413033

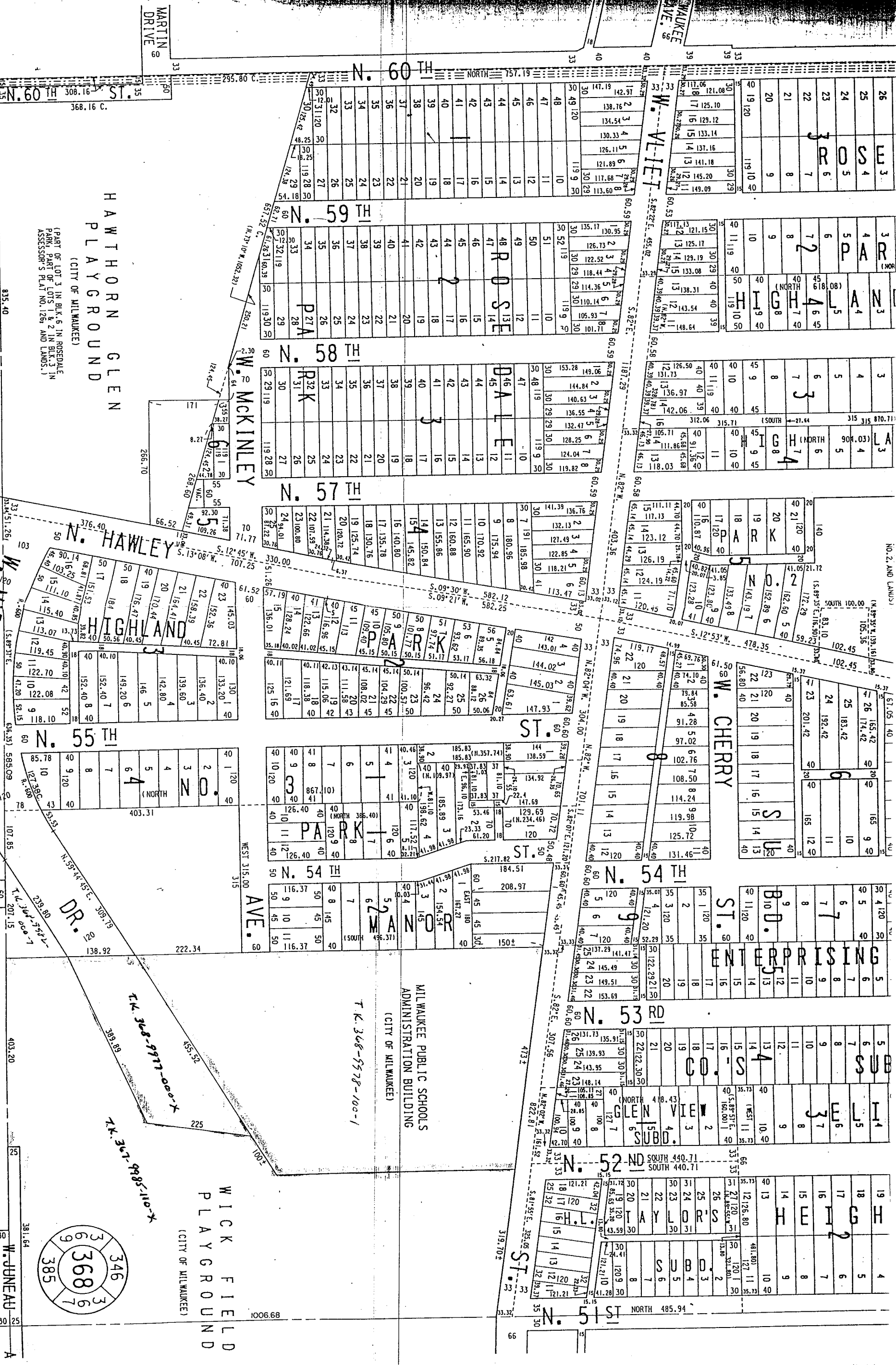

CITY / TOWN / VILLAGE: **MILWAUKEE**

NAME: **SITE ACQUISITION CONSULTANTS**

LOCATION: **5215 W VLIET ST**

REASON: **NEW SERVICE FOR CELL SITE**

PREP BY: **JEFF RONDEAU**

CST. OFFICE: **362-5141**

CELL PHONE: **550-3394**

PAGER: **262-544-7500#7666**

DRAWING: **1** OF **1**

DATE: **2-19-02**

APPROVED:

TEL JOINT USE CONST #:

CATV JOINT USE CONST #:

OPERATING MAP # (PRI): **4194-7652**

FACILITY MAP # (SEC): **4198-7661**

FEEDER / LINE #: **E-7773**

PROJECT ID: _____ IO #: **01002** CGS #: _____
PREMISE ID: _____ REVISED: _____
SUPERSEDING SUPPLEMENTARY TO: _____

STAKING SURVEYOR STAKED LOCATE ALL UNDERGROUND
TECHNICIAN NO STAKING NEEDED

NOTE: DIGGERS HOTLINE IS REQUIRED. WE ENERGIES WILL NOT HAUL SPOIL. CUSTOMER IS REQUIRED TO LOCATE ALL PRIVATE FACILITIES PRIOR TO CONSTRUCTION. CUSTOMER CONTACT: KEITH GHELFI @/847/991-2100

KEY
E = 1#2ACSR
S = 350TXR

