



CERTIFICATE OF APPROPRIATENESS APPLICATION FORM

Incomplete applications will not be processed for Commission review.
Please print legibly.

1. HISTORIC NAME OF PROPERTY OR HISTORIC DISTRICT: (if known)

HISTORIC MITCHELL Street

ADDRESS OF PROPERTY:

608 W. Historic Mitchell Street

2. NAME AND ADDRESS OF OWNER:

Name(s):

Urbane LLC (Dimitra Copoulos and Tom Littman)

Address:

1007 W. Historic Mitchell St, Milw 53204

City:

Milwaukee

State:

WI

ZIP:

53204

Email:

vitamin dandc@gmail.com

Telephone number (area code & number)

(414) 403-2936

Evening:

Same

3. APPLICANT, AGENT OR CONTRACTOR: (if different from owner)

Name(s):

Juan Santiago (Mgr., Total Wireless)

Address:

360 Frame Ave

City:

Waukesha

State:

WI

ZIP Code:

53186

Email:

sabotropicalmke@yahoo.com

Telephone number (area code & number)

414-897-6654

Evening:

Same

4. ATTACHMENTS: (Because projects can vary in size and scope, please call the HPC Office at 414-286-5712 for submittal requirements)

A. REQUIRED FOR MAJOR PROJECTS:

Photographs of affected areas & all sides of the building (annotated photos recommended)

Sketches and Elevation Drawings (1 full size and 1 reduced to 11" x 17" or 8 1/2" x 11")

A digital copy of the photos and drawings is also requested.

Material and Design Specifications (see next page)

B. NEW CONSTRUCTION ALSO REQUIRES:

Floor Plans (1 full size and 1 reduced to a maximum of 11" x 17")

Site Plan showing location of project and adjoining structures and fences

PLEASE NOTE: **YOUR APPLICATION CANNOT BE PROCESSED UNLESS BOTH PAGES OF THIS FORM ARE PROPERLY COMPLETED AND SIGNED.**

5. **DESCRIPTION OF PROJECT:**

Tell us what you want to do. Describe all proposed work including materials, design, and dimensions. Additional pages may be attached.

See attached
from Signatame.

Light will be
back-lit.

6. **SIGNATURE OF APPLICANT:**

Signature

Juan Santiago
Please print or type name

9-16-25
Date

This form and all supporting documentation **MUST** arrive by 12:00 noon on the deadline date established to be considered at the next Historic Preservation Commission Meeting. Any information not provided to staff in advance of the meeting will not be considered by the Commission during their deliberation. Please call if you have any questions and staff will assist you.

Hand Deliver or Mail Form to:
Historic Preservation Commission
City Clerk's Office
200 E. Wells St. Room B-4
Milwaukee, WI 53202

PHONE: (414) 286-5722

FAX: (414) 286-3004

www.milwaukee.gov/hpc

Or click the **SUBMIT** button to automatically email this form for submission.

SUBMIT

COLOR SPECIFICATIONS

- ☒ Cabined and stand offs painted Total Red (PMS 2035C).
- ☐ satin finish on all exterior surfaces
- ☐ Interior surfaces sprayed high reflective white
- ☐ BACK: .177" bluish tinted polycarbonate with diffused finish
- ☒ FILM: 3M Translucent Film #3630-236 Turquoise applied around perimeter of cabinet back
- ☐ INNER ALUMINUM BACK: Painted Matthews N202SP White, satin finish
- ☐ LEDs: White modules, 6500K LED temp
- ☐ 5/8" #2447 white acrylic faces (3/8" pushed through)
- ☐ FILM: #3730-20 White Envision series translucent film applied first surface
- ☐ LED: White modules, 6500K LED temp
- ☐ 1/2" #2447 white acrylic faces (1/4" pushed through)
- ☐ FILM: #3730-20 White Envision series translucent film applied first surface
- ☐ LED: White modules, 6500K LED temp

total

wireless



34.5" height

67.0219" width

13.41 ft²

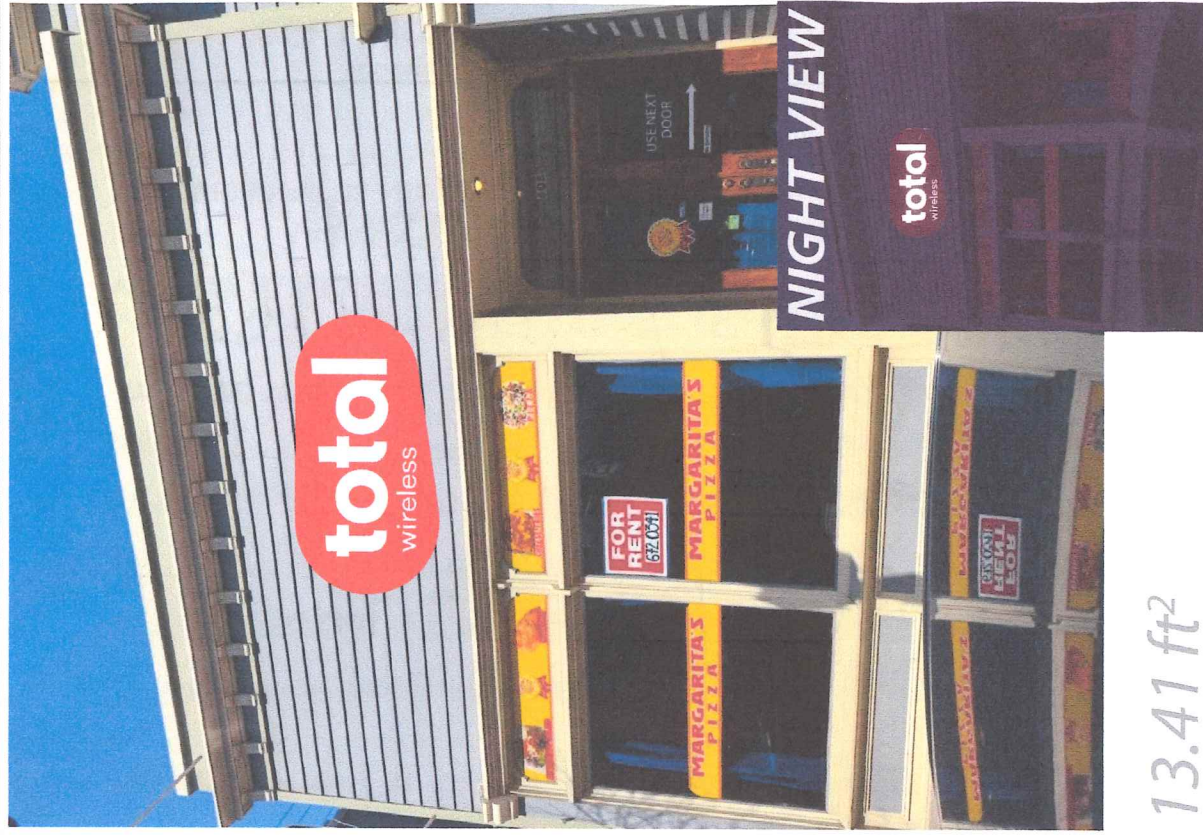

CUSTOMER: Jesse Fonseca
COMPANY: Total Wireless
COREBRIDGE #: 65326

SALESPERSON: Andrea
DESIGNER: Anna
PROOF DATE: 9/25/2025

REVISIONS:
•
•
•