



LIVING WITH HISTORY

Certificate of Appropriateness

Milwaukee Historic Preservation Commission/200 E. Wells Street/Milwaukee, WI 53202/phone 414-286-5712/fax 414-286-3004

Property 1711 S. 9TH ST. Mitchell Street Historic District
Description of work Construct accessible addition, one story in height, flat-roofed, on south elevation of church.
Date issued 10/25/2013 PTS ID 89820 COA, accessible addition for Church

In accordance with the provisions of Section 320-21 (11) and (12) of the Milwaukee Code of Ordinances, the Milwaukee Historic Preservation Commission has issued a certificate of appropriateness for the work listed above. The work was found to be consistent with preservation guidelines. The following conditions apply to this certificate of appropriateness:

All work will be done according to the photos, specifications and drawings contained in this COA. The addition will be built in the gangway between the church and the rectory where it will not be visible from the street. The entry elevation facing west will be finished with salvaged, cleaned Milwaukee cream brick and joints must not exceed 3/8" in width.

All work must be done in a craftsman-like manner, and must be completed within one year of the date this certificate was issued. Staff must approve any changes or additions to this certificate before work begins. Work that is not completed in accordance with this certificate may be subject to correction orders or citations. If you require technical assistance, please contact Paul Jakubovich of the Historic Preservation staff as follows: Phone: (414) 286-5712 Fax: (414) 286-3004 E-mail: pjakub@milwaukee.gov.

If permits are required, you are responsible for obtaining them from the Milwaukee Development Center. If you have questions about permit requirements, please consult the Development Center's web site, www.milwaukee.gov/build, or call (414) 286-8210.

Paul Jakubovich
City of Milwaukee Historic Preservation

Copies to: Development Center, Ald. Jose Perez, Inspector Mike Niedermann (286-2560), Inspector Heidi Weed

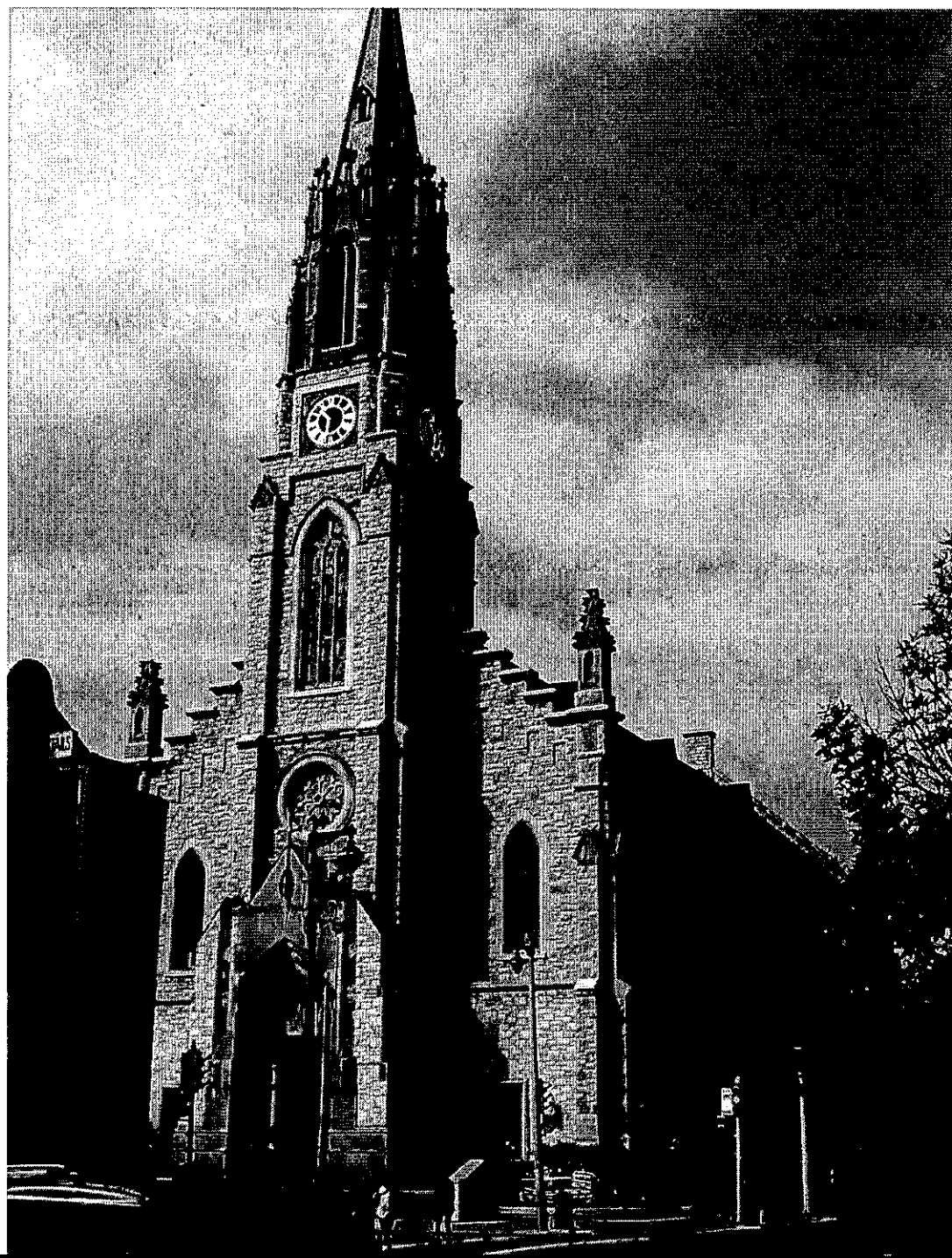

**St. Anthony Roman Catholic
Church.**

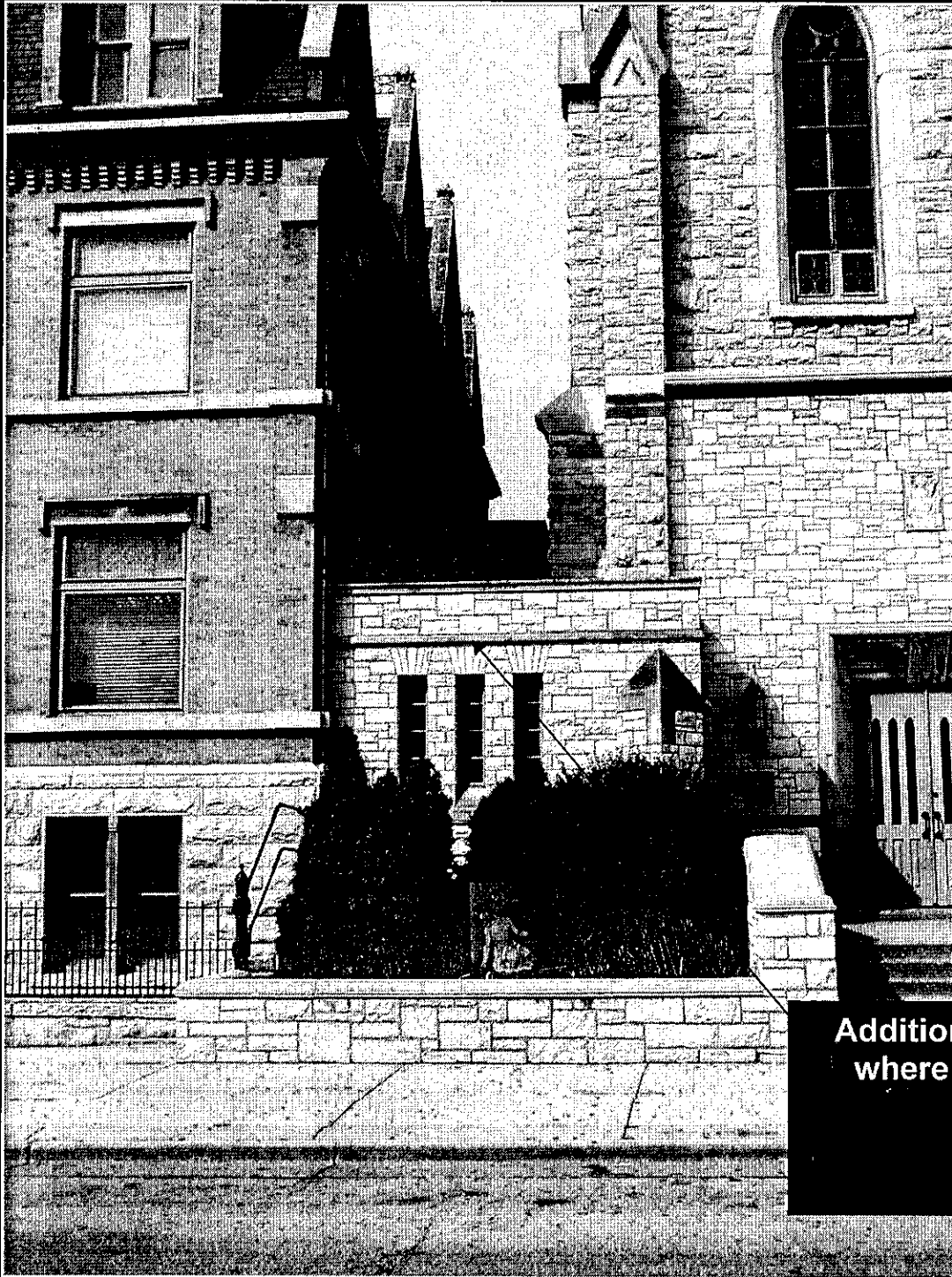

**Addition to be built behind connector
where it will not be visible from the
street**

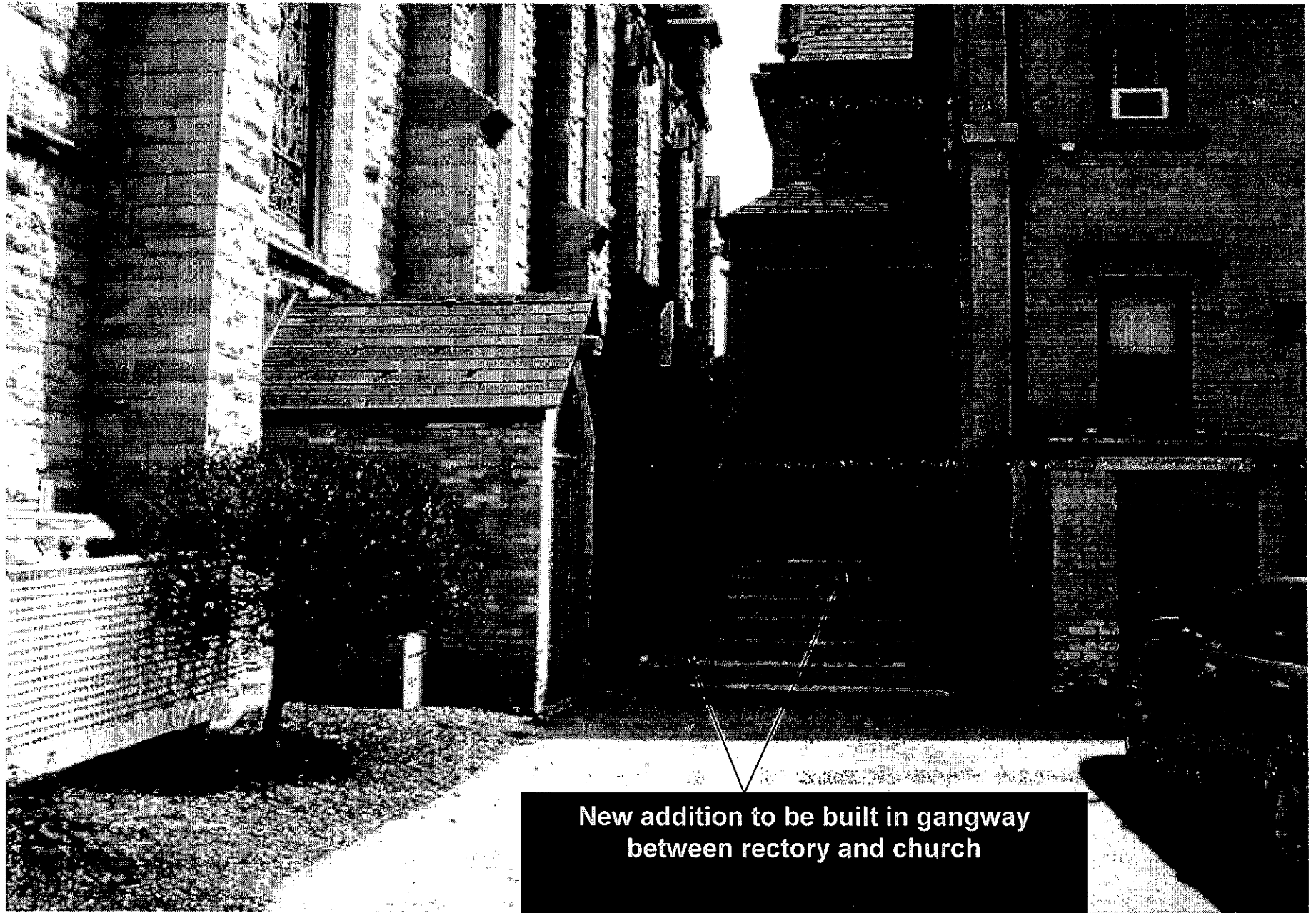

**New addition to be built in gangway
between rectory and church**

ELEVATION NOTES:

1. SPLIT FACE STONE TO MATCH EXISTING
2. "CREAM CITY" BRICK
3. BRICK CORNICE
4. ALUMINUM WINDOW
5. ALUMINUM DOOR
6. METAL CLAD CANOPY
7. EXISTING PIER

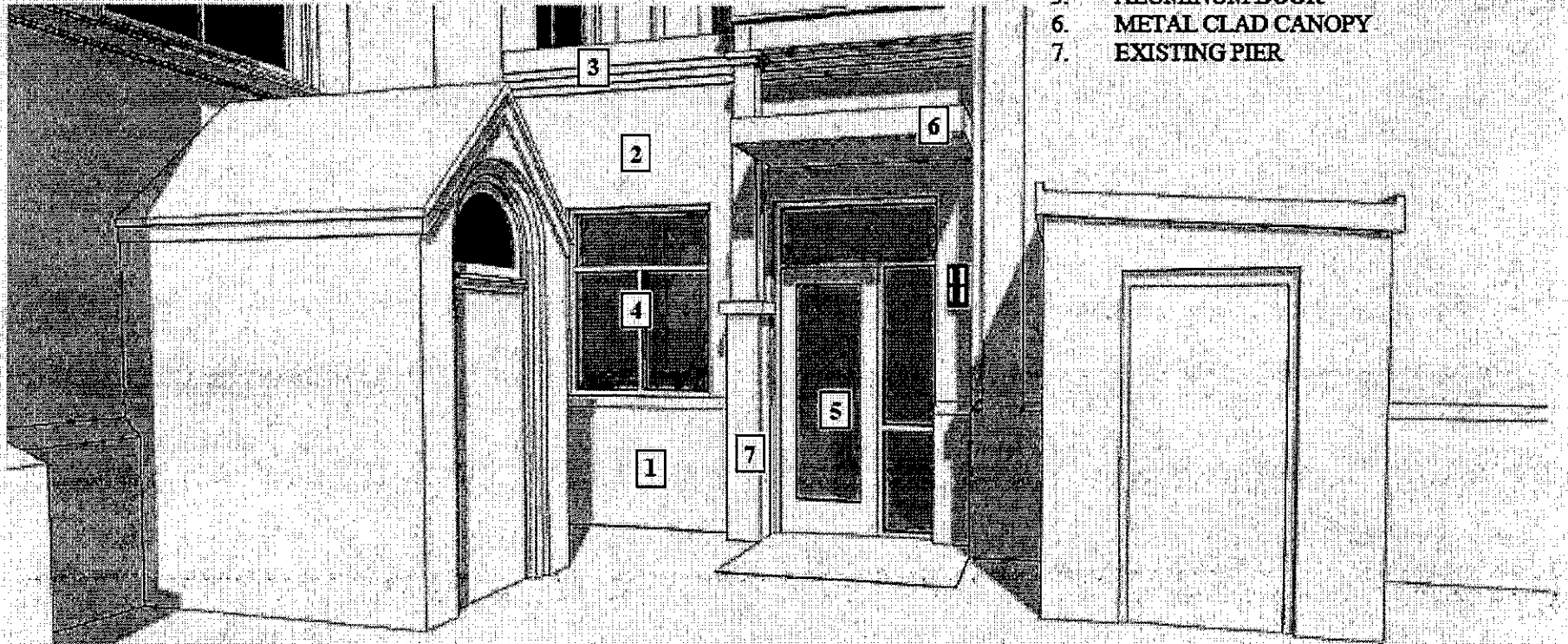
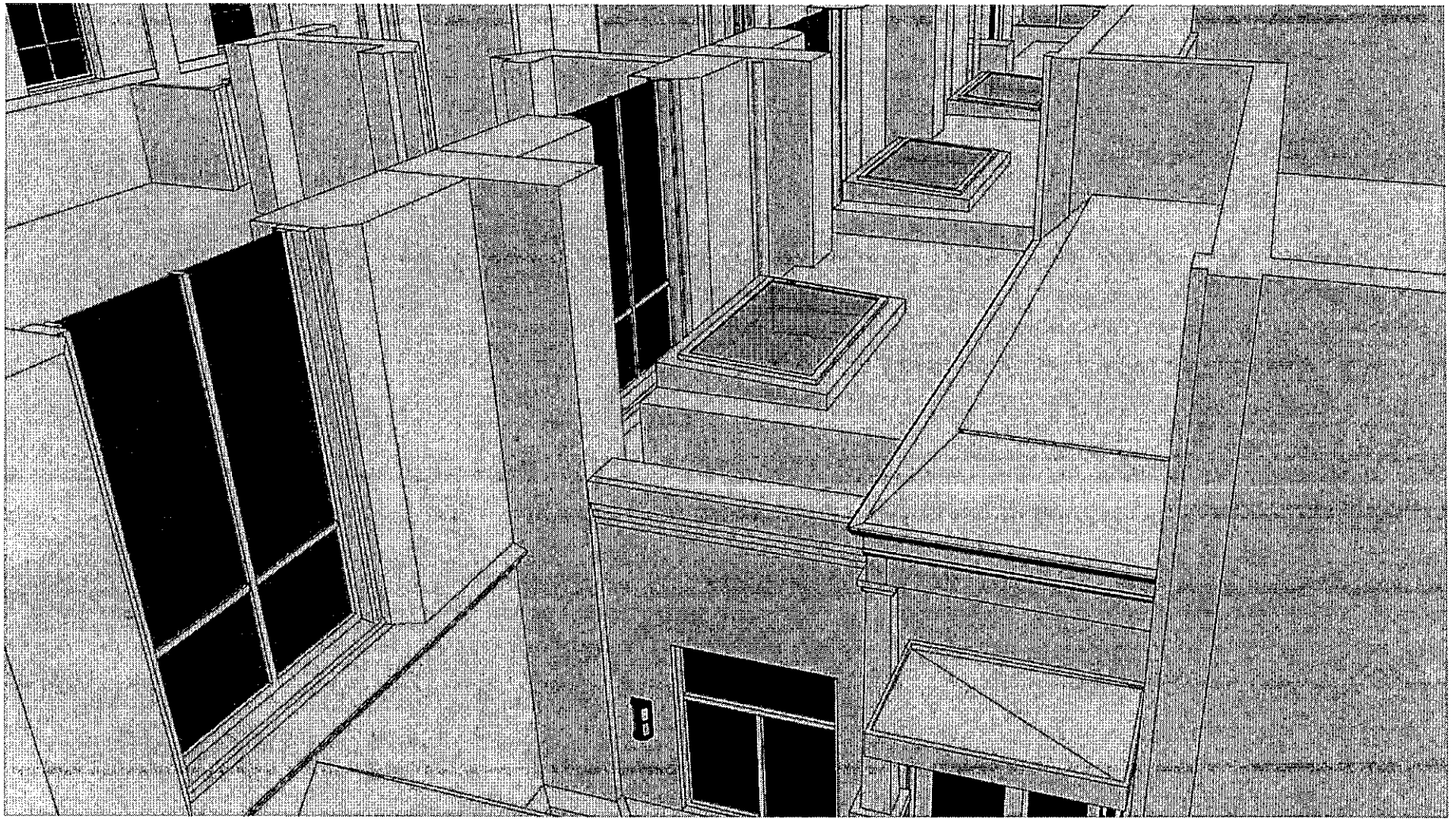

Image #1

Rendering of new, west elevation for accessible addition.



Rendering of roof showing skylights which will not be visible from the street



North

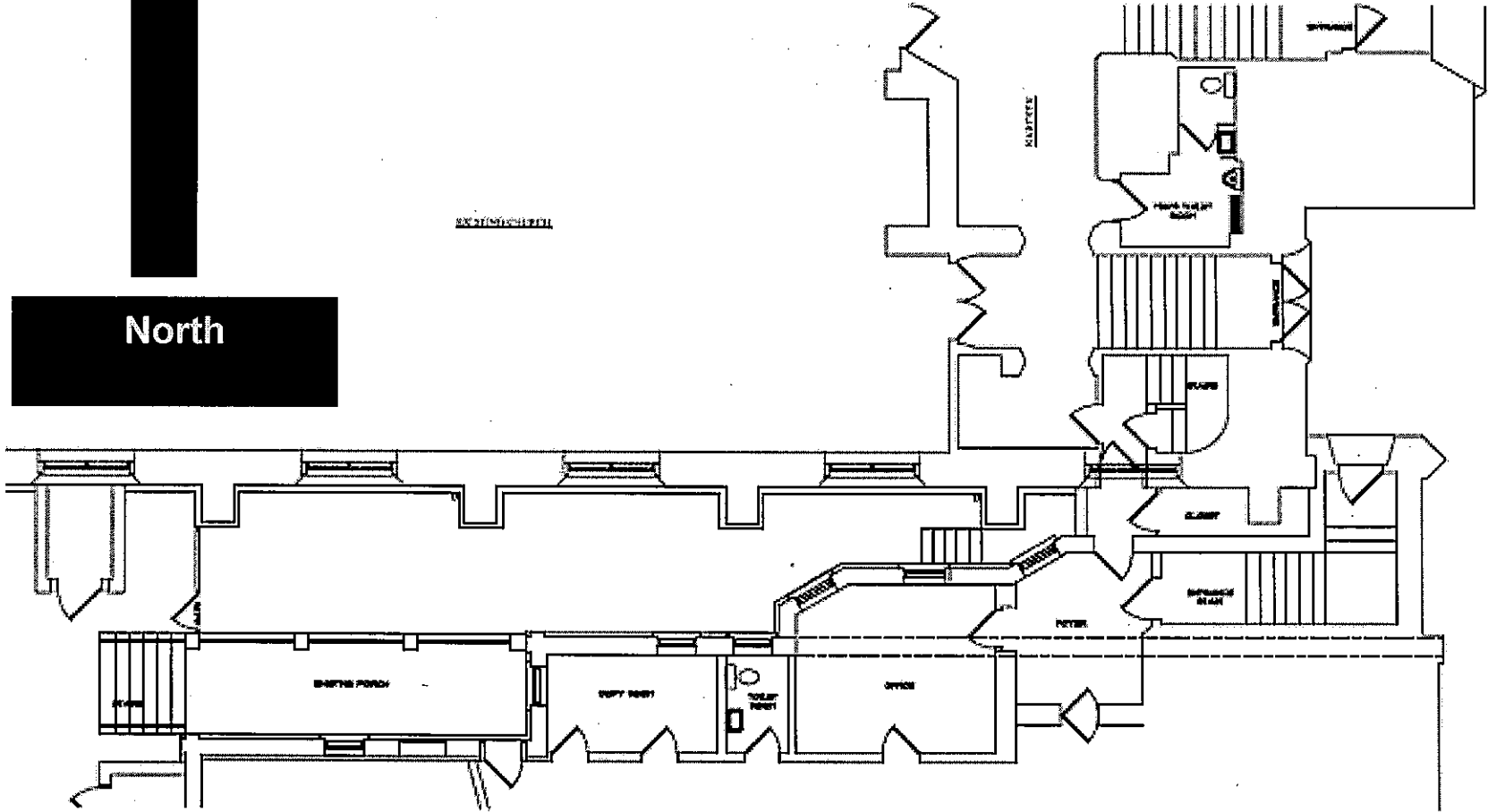

Existing Partial Floor Plan
Scale: 1/4" = 1'-0"

Floor Plan of new addition