

- GENERAL NOTES:**
1. SUB-CONTRACTOR TO VERIFY ALL DIMENSIONS PRIOR TO COMMENCING CONSTRUCTION.
 2. ALL WORK OF THE SUB-CONTRACTOR SHALL BE IN ACCORDANCE WITH APPLICABLE BUILDING CODES AND COMPLY WITH ALL GOVERNING LAWS, AND FEDERAL JURISDICTION INCLUDING THE STATE OF WISCONSIN DEPARTMENT OF NATURAL RESOURCES.
 3. THE SUB-CONTRACTOR SHALL REPORT IMMEDIATELY ANY DISCREPANCIES BETWEEN EXISTING CONDITIONS AND THOSE SHOWN ON THE CONSTRUCTION DOCUMENTS, TO THE ARCHITECT.
 4. DO NOT SCALE DRAWINGS.
 5. VERIFY ALL ROUGH-IN DIMENSIONS FOR ALL BUILT IN EQUIPMENT PRIOR TO PERFORMING WORK. NO CHANGE ORDERS SHALL BE APPROVED FOR SUB-CONTRACTOR'S FAILURE TO DO SO.
 6. THE SUB-CONTRACTOR SHALL BE RESPONSIBLE FOR ALL CUTTING, FITTING, OR PATCHING THAT MAY BE REQUIRED TO COMPLETE THE WORK.
 7. REPETITIVE FEATURES IN THE CONSTRUCTION DOCUMENTS ARE OFTEN DRAWN ONLY ONCE AND SHALL BE COMPLETELY PROVIDED AS IF DRAWN IN FULL.
 8. THE GENERAL CONTRACTOR WILL NOT BE HELD RESPONSIBLE FOR ANY WORK PERFORMED BY SUB-CONTRACTOR WHICH DEVIATES FROM THESE CONSTRUCTION DRAWINGS, UNLESS FIRST APPROVED BY THE ARCHITECT.

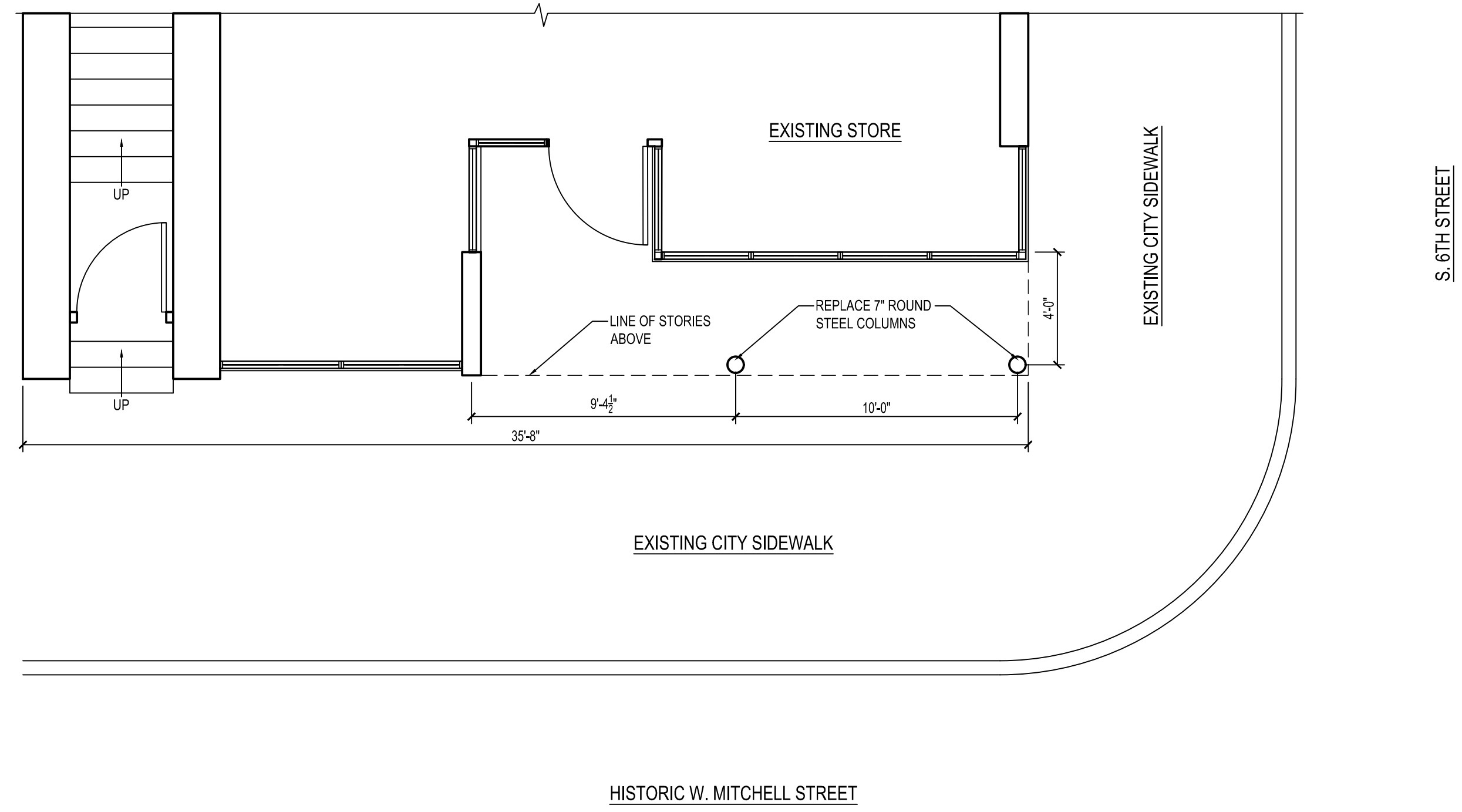

PARTIAL FIRST FLOOR PLAN
SCALE: 1/4" = 1'-0"

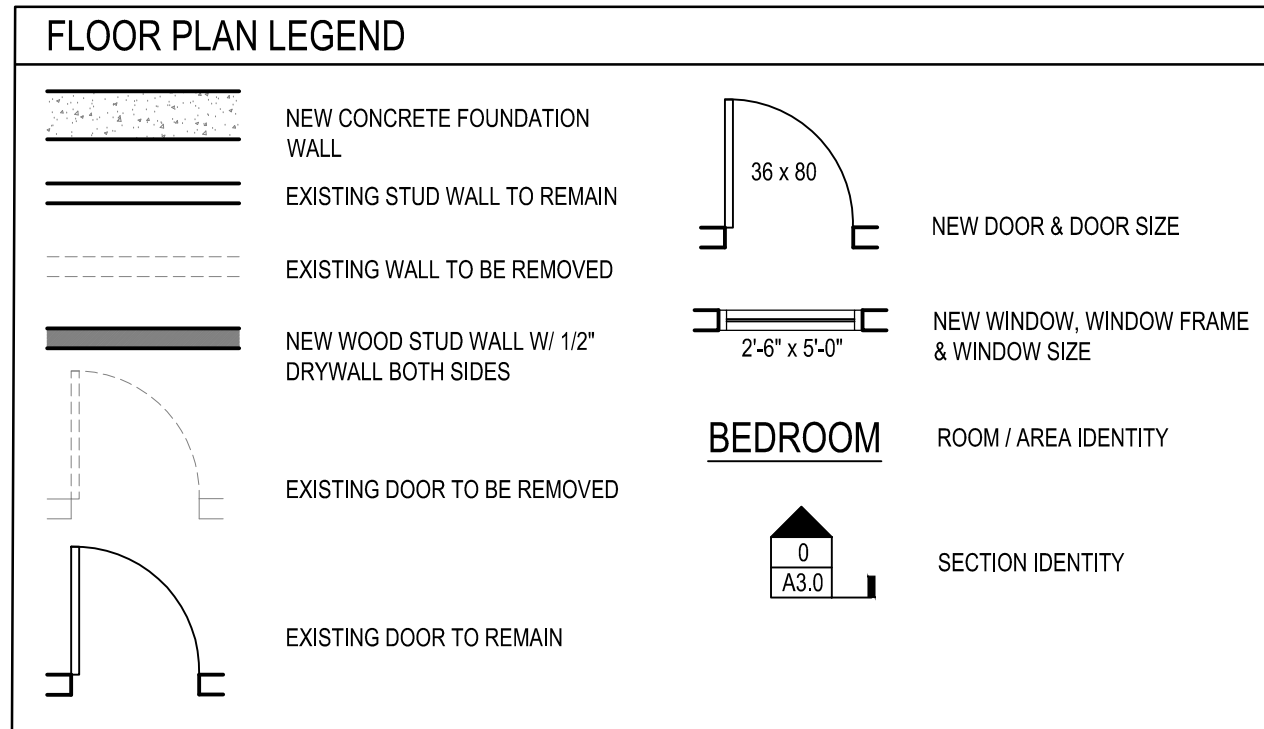
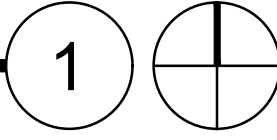

CONSULTANT

PROJECT NAME
LAS PALMAS

PROJECT ADDRESS
600 W. HISTORIC MITCHELL STREET MILWAUKEE, WI 53204

REVISIONS

ADM CONTRACTORS, LLC
PROJECT NUMBER

2022-28
DATE
November 10, 2022

COPYRIGHT ©
ADM CONTRACTORS, LLC

SHEET TITLE

SHEET NUMBER

A1.1