

EECMS

2745 NORTH DR.
MARTIN LUTHER KING,
JR., DRIVE, STE LL1
MILWAUKEE, WI
(414) 393-0617

PROJECT:
RISALE CENTER
BUILDING
RENOVATION

2009 - 13 S 19TH ST.
MILWAUKEE, WI

DEMOLITION KEY / LEGEND

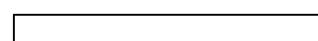
 EXISTING TO REMAIN

 EXISTING TO BE REMOVED

ALL DEMOLITION WORK SHALL BE PERFORMED IN A SAFE MANNER THAT IS CONSISTENT WITH OSHA CONSTRUCTION INDUSTRY REGULATIONS

SHORE BUILDING ADEQUATELY AND CONTACT ENGINEER BEFORE REMOVING ANY COLUMN, WALL OR PORTION OF WALL.

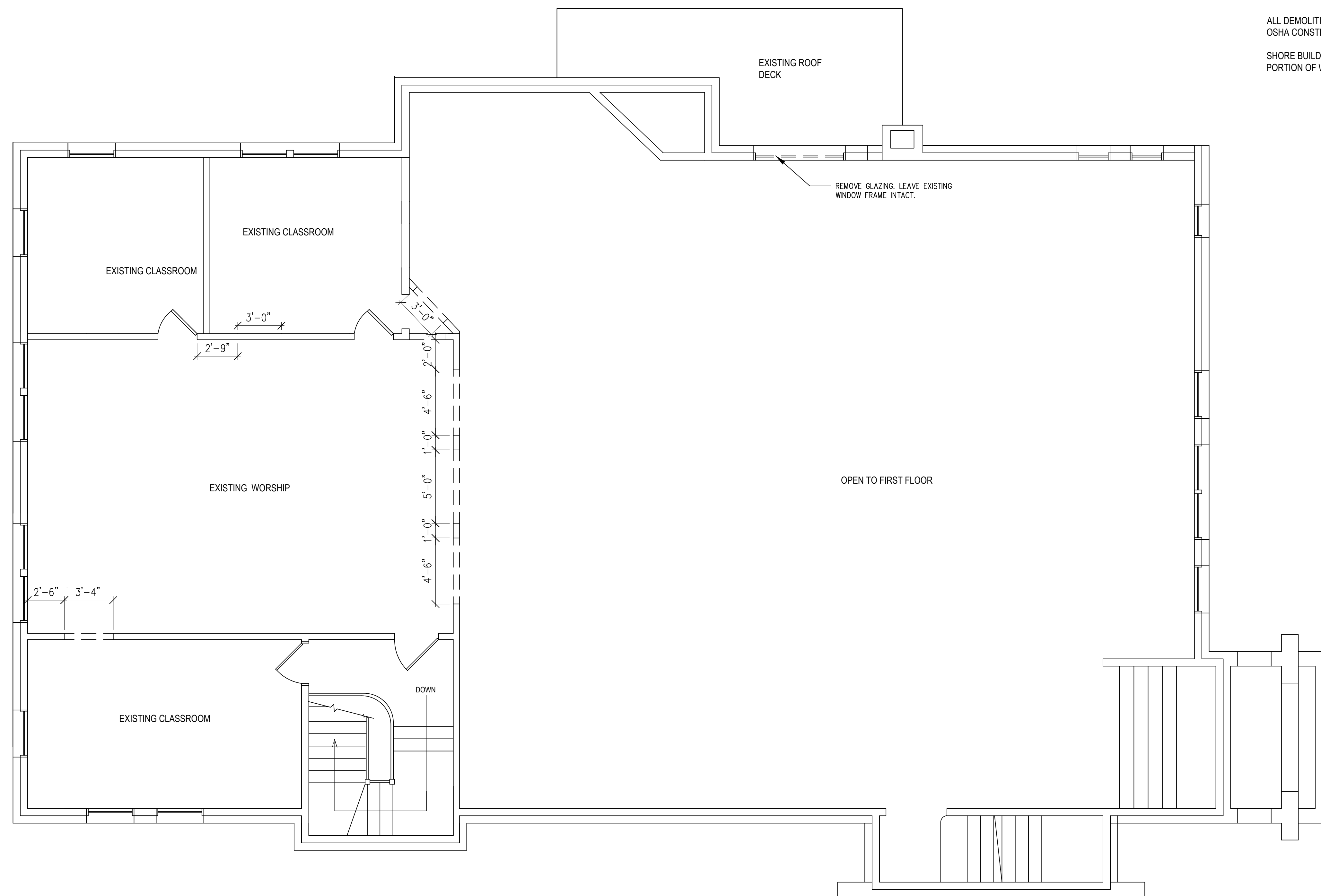

1 SECOND FLOOR PLAN - EXISTING / DEMO
SCALE: 1/4" = 1' - 0"

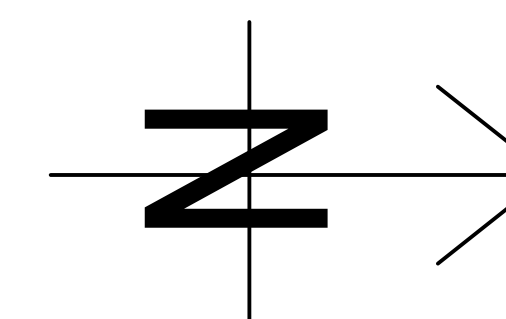

REVISIONS	TAG	DATE	BY	DESCRIPTION

EECMS PROJ. NO. | SD0102-16
SCALE | AS SHOWN
PHASE | CD
DATE | 01.18.17

SECOND FLOOR
EXISTING/
DEMO PLAN

© ELLIS ENGINEERING & CONSTRUCTION MANAGEMENT SERVICES, LLC