



CITY OF MILWAUKEE
OFFICE OF THE CITY CLERK

Friday, October 08, 2021

COMMITTEE MEETING NOTICE

AD 06

JULES, Lucile M, Agent
Curry Goat Corp
PO Box 1206
Milwaukee, WI 53201

You are requested to attend a virtual hearing to be held on:

Tuesday, October 19, 2021 at 02:20 PM

Regarding: Your Class B Tavern; Food Dealer, Sidewalk Dining and Public Entertainment Premises License Renewal Applications with Change of Hours From Opening Sun at 10:00 AM and Mon - Sat at 08:00 AM and From Closing Sun at 08:00 PM, Mon-Wed at 11:00 PM and Thurs-Sat at 02:00 AM To Open Sun-Sat at 6:00 AM and To Close Sun-Thurs at 2:00 AM and Fri-Sat 2:30 AM as agent for "Curry Goat Corp" for "Jewels Caribbean Restaurant" at 2230 N Martin L King Jr DR.

This meeting will be held via GoToMeeting. Please see the enclosed best practices document for further instructions. The access code is <https://global.gotomeeting.com/join/636199461>. If you wish to call in, please call +1 (872) 240-3212 and use Access Code: 636-199-461.

There is a possibility that your application may be denied for one or more of the following reasons: The recommendation of the committee regarding the application shall be based on evidence presented at the hearing. Per MCO 85-4-4, unless otherwise specified in the code, probative evidence concerning non-renewal, suspension or revocation may include evidence of the following: failure of the applicant to meet municipal qualifications, pending charges against or the conviction of any felony, misdemeanor, municipal offense or other offense, the circumstances of which substantially relate to the circumstances of the particular licensed or permitted activity, by the applicant or by any employee or other agent of the applicant. If the activities of the applicant involve a licensed premises, whether the premises tends to facilitate a public or private nuisance or has been the source of congregations of persons which have resulted in any of the following: disturbance of the peace; illegal drug activity; public drunkenness; drinking in public; harassment of passers-by; gambling; prostitution; sale of stolen goods; public urination; theft; assaults; battery; acts of vandalism including graffiti, excessive littering, loitering, illegal parking, loud noise at times when the licensed premise is open for business; traffic violations; curfew violations; lewd conduct; display of materials harmful to minors, pursuant to s. 106-9.6; or any other factor which reasonably relates to the public health, safety and welfare, or failure to comply with the approved plan of operation. See attached police report or correspondence.

Notice for applicants with warrants or unpaid fines:

Proof of warrant satisfaction or payment of fines must be submitted at the hearing on the above date and time. Failure to comply with this requirement may result in a delay of the granting/denial of your application.

Failure to attend this meeting may result in the denial of your license. Individual applicants and partnership applicants must attend or attend by an attorney. The agent or attorney for corporate or limited liability applicants must attend. If you wish to do so and at your own expense, you may be accompanied by an attorney of your choosing to represent you at this hearing.

You will be given an opportunity to speak on behalf of the application and to respond and challenge any charges or reasons given for the denial. No petitions can be accepted by the committee, unless the people who signed the petition attend the virtual hearing and are willing to testify. You may present witnesses under oath and you may also confront and cross-examine opposing witnesses under oath. If you have difficulty with the English language, you should request an interpreter attend the meeting with you, at your expense, so that you can answer questions and participate in your hearing.

PLEASE NOTE: Upon reasonable notice, efforts will be made to accommodate the needs of disabled individuals through sign language interpreters or other auxiliary aids. For additional information or to request this service, contact the Council Services Division ADA Coordinator at (414) 286-2998, Fax - (414) 286-3456, TDD - (414) 286-2025.

JIM OWCZARSKI, CITY CLERK

BY: _____

Jim Cooney
License Division Manager

If you have questions regarding this meeting, please contact the staff assistant, Yadira Melendez at (414) 286-2775 or stas5@milwaukee.gov

Melendez-Hagedorn, Yadira

From: Byrd, Yashica
Sent: Monday, September 13, 2021 3:13 PM
To: Melendez-Hagedorn, Yadira
Cc: Cooney, Jim; Martin, Faviola
Subject: FW: Lit Lounge

Please add.

Paper copy on conference room table.

From: Dantzler, Akuwa
Sent: Monday, September 13, 2021 2:23 PM
To: Byrd, Yashica; Raden, Chad; Coggs, Milele
Subject: Lit Lounge

Please see current advertisement for Jewels Caribbean as LIT Lounge.



❤️ 1

1 Share

👍 Like

💬 Comment

➦ Share

[Join Group](#)

 **Willie Bosco**
Sep 3 · 🌐

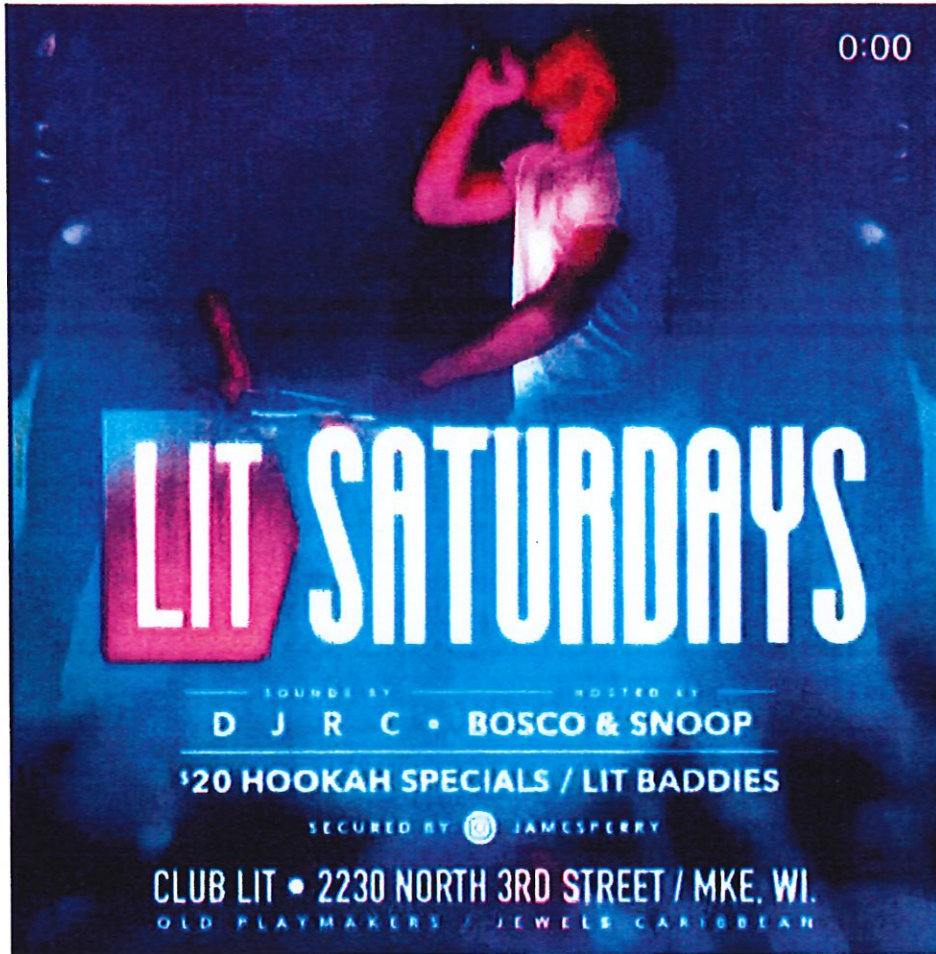

👏 This is the first group post from Willie.

[Comment](#)

👍👍 3

4 Shares

[Join Group](#)

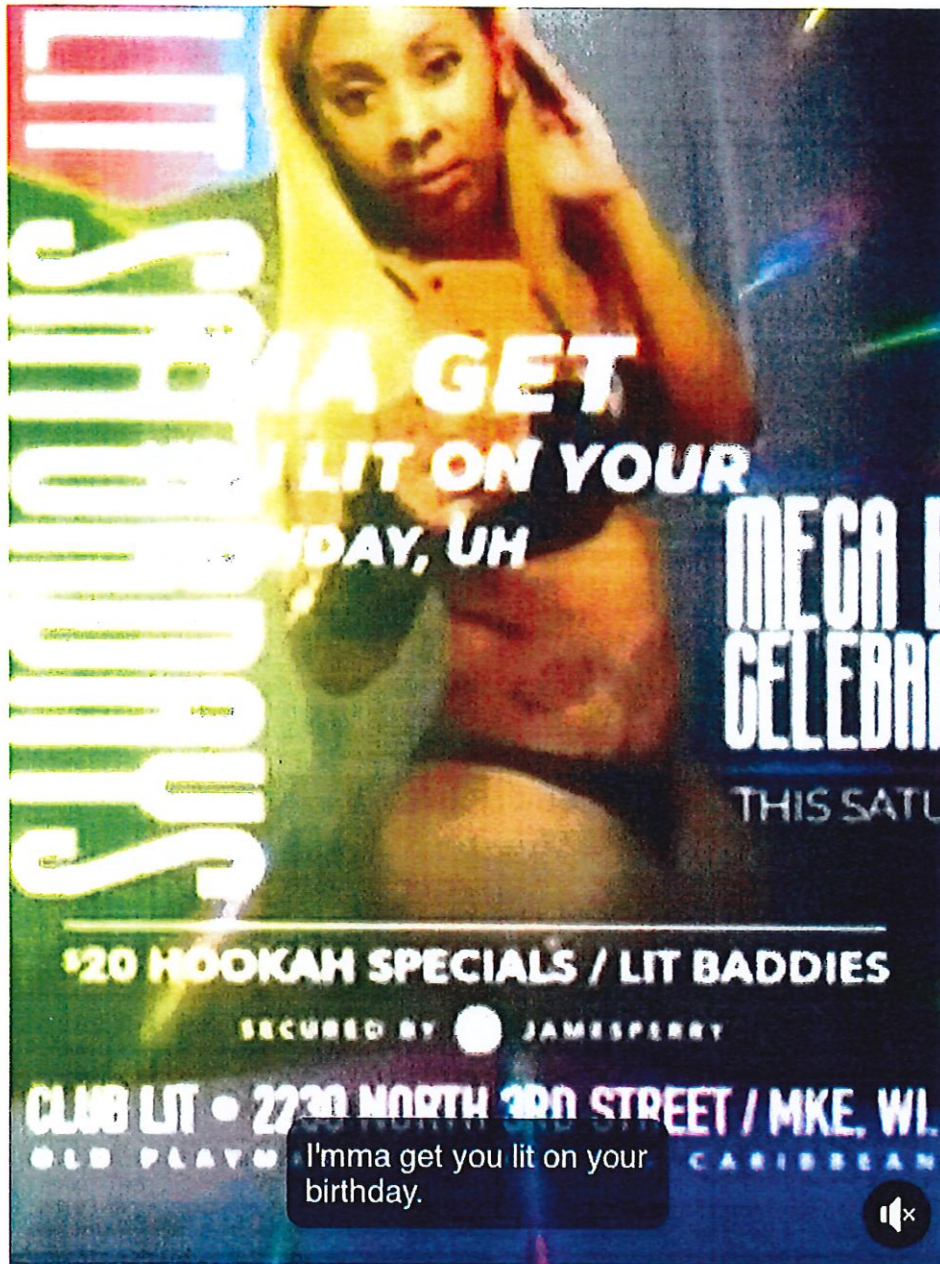

🔥 4

2 Shares

👍 Like

💬 Comment

➦ Share

[Join Group](#)



James's Post



👍 1

👍 Like

💬 Comment

➦ Share

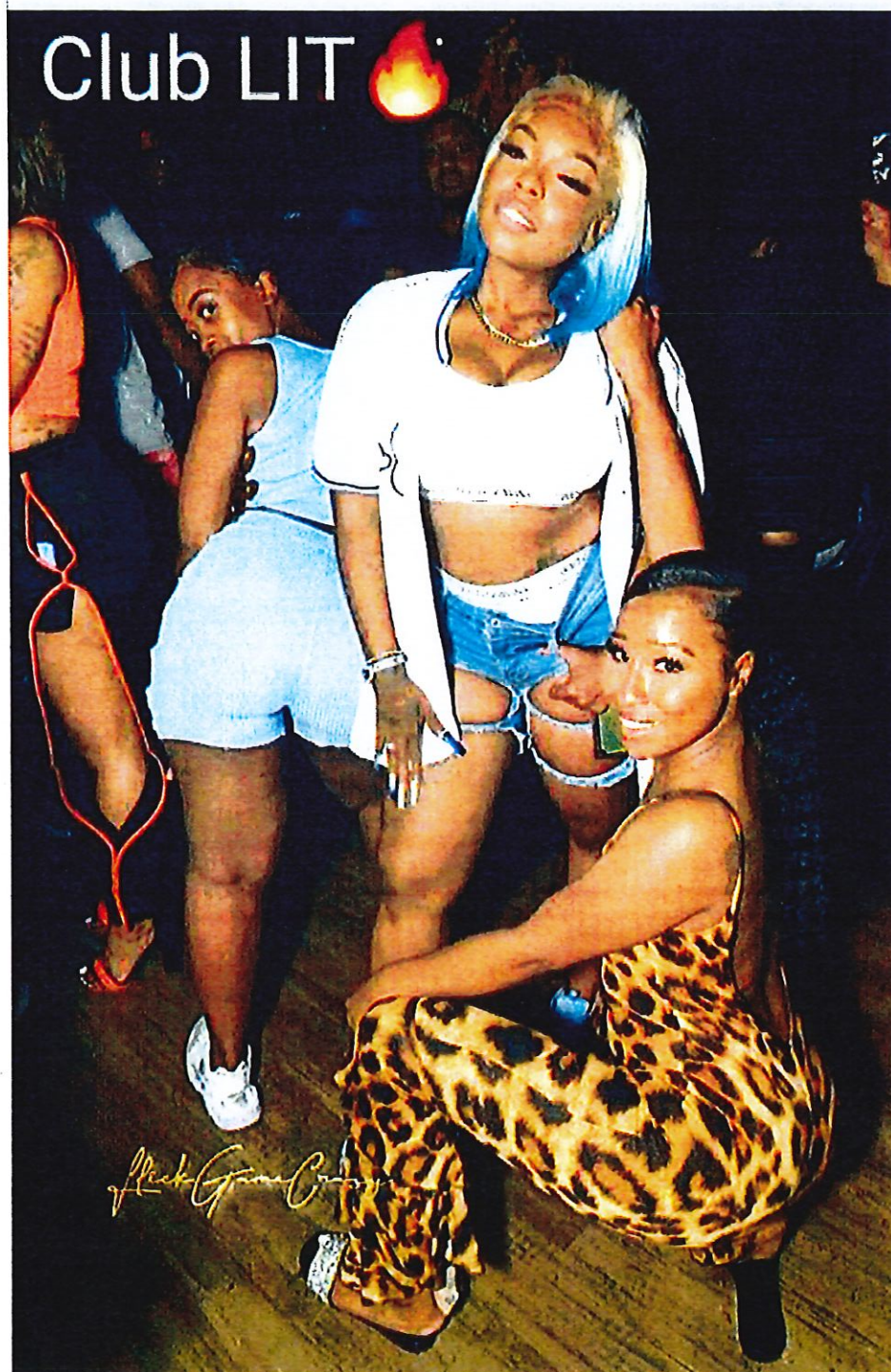

 **Sumn New 4 My Ppl**
Aug 23 · 🌐

Sumn New 4 My Ppl 🤝

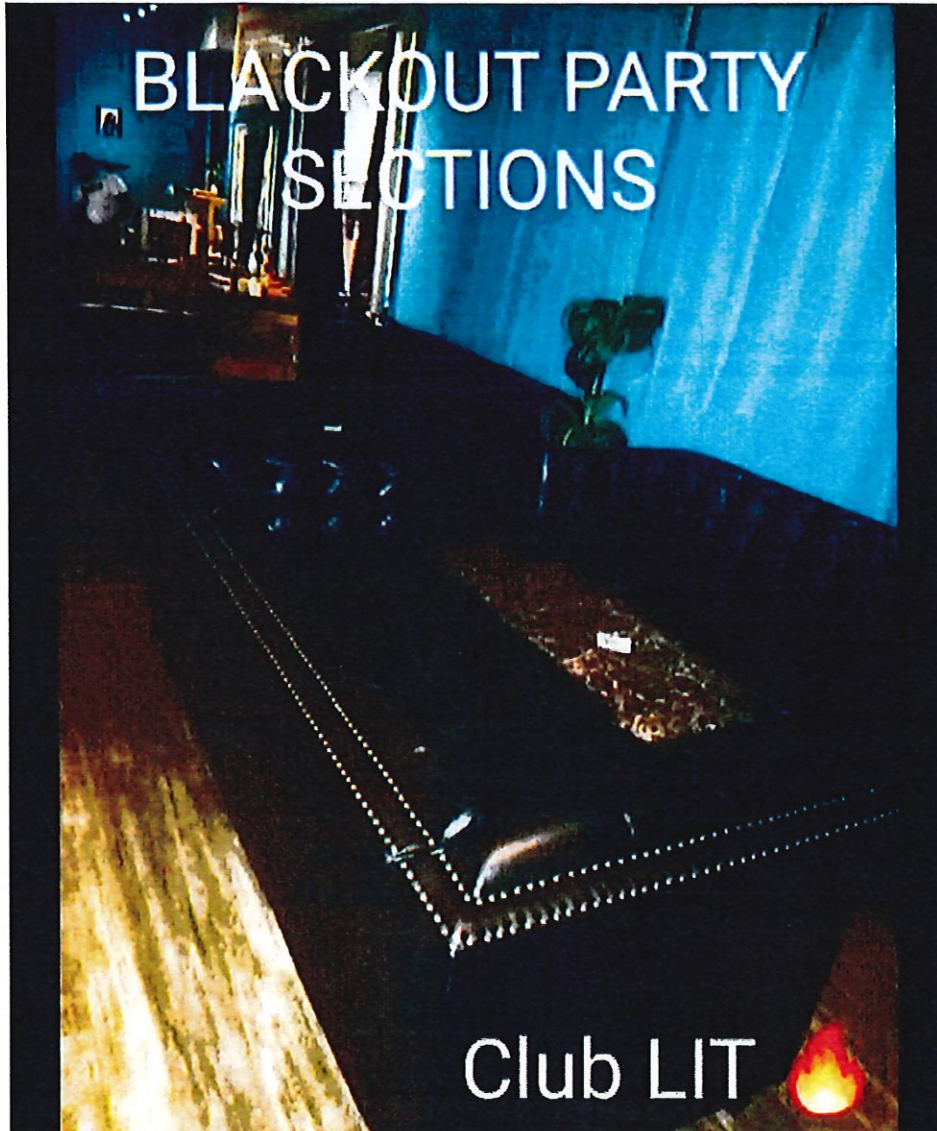

👍❤️ 2

3 Shares

👍 **Like**

💬 **Comment**

➦ **Share**

Join Group



ClubLIT 🔥 & Fun Vibes



LIT 🔥 Promotions >

🌐 Public group · 304 members

Join Group

Topics Photos Events Files

About

My Brand New Club LIT 🔥

2230 n 3rd st

Public

Anyone can see who's in the group and what they post.

Visible

Anyone can find this group.

History

From:
To: Byrd, Yashica; Cooney, Jim
Subject: Fwd: Brunch
Date: Thursday, July 29, 2021 11:27:58 AM

Sent from my iPhone

Begin forwarded message:

From: .
Date: July 29, 2021 at 11:18:58 AM CDT
To: "
Subject: Brunch

Good Morning,

On another note, we has done a lot to ensure the longevity of our business and the safety of our employees and patrons. We also have taken on various security issues around ; as well as keeping this parking lot clean. With Lit Lounge now open, we can not continue to provide these services unless they are willing to share the cost and or efforts. Also, I want to make sure that the tavern squad is aware of them being open as I do not want any issues to be . I know you'd mentioned that they weren't open, so I've attached a flyer for your review that says otherwise.

Thank you

REDACTED RECORD



Damone Powell

9h · 🌐



SATURDAY WE SO FKN LIT 🔥 THE GRAND OPENING



Ciara Jarrett and 5 others

1 Comment 3 Shares



Like



Comment



Share

1/23

REDACTED RECORD

Leon-Van Meter, Daniela

From: Cooney, Jim
Sent: Friday, August 20, 2021 2:22 PM
To: Leon-Van Meter, Daniela
Cc: Byrd, Yashica; Martin, Faviola
Subject: FW: 2230 N MLK Deb

Follow Up Flag: Follow up
Flag Status: Flagged

Can you add as a potential objection?

From: I
Sent: Friday, August 20, 2021 2:17 PM
To: Byrd, Yashica <Yashica.Byrd@milwaukee.gov>; Cooney, Jim <Jim.Cooney@milwaukee.gov>; Cooney, Jim <Jim.Cooney@milwaukee.gov>; Raden, Chad <CRADEN@milwaukee.gov>; Coggs, Milele <mcoggs@milwaukee.gov>
Subject: 2230 N MLK Deb

REDACTED RECORD

Attached are the flyers and advertising for 2230 N MLK Dr

REDACTED RECORD

1:39



LIT  Promotions



2230 N MLK3RD

REDACTED RECORD

LADIES FREE B4 10PM



REDACTED RECORD

1:36



LIT 🔥 Promotions

REDACTED RECORD



Blessed The Promo Vid 🔥 🔥 🔥

@_LIT_P_ PRESENTS

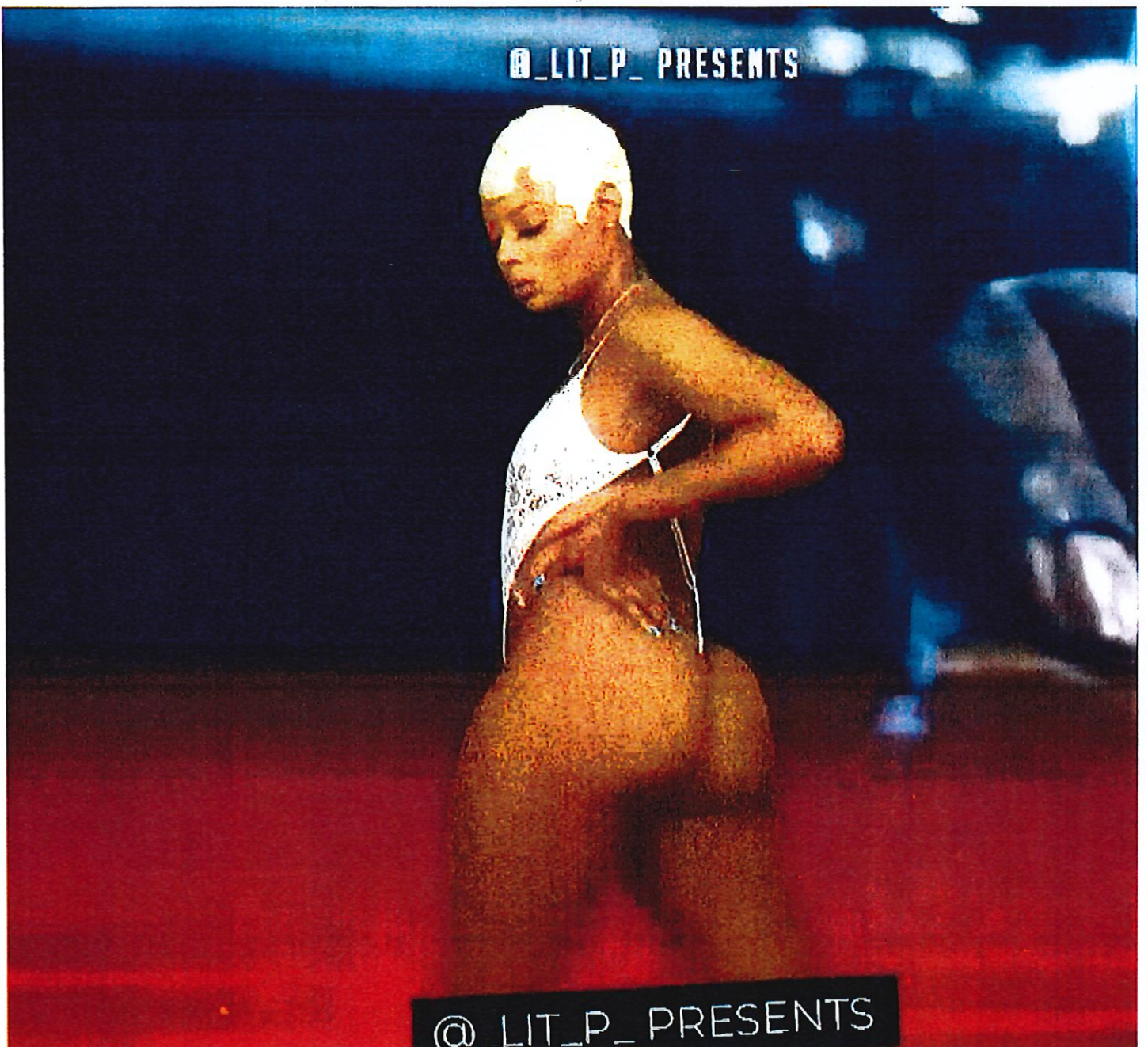

@_LIT_P_ PRESENTS

REDACTED RECORD

1:40



< **James Perry Jr. in LIT 🔥 Promo**

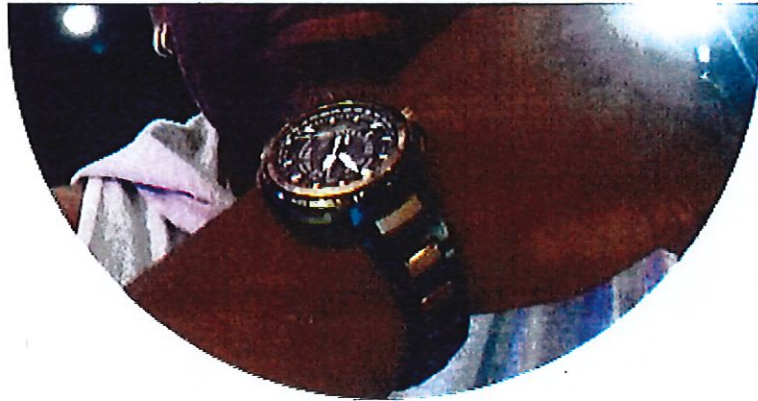

REDACTED RECORD

James Perry Jr.

 **Add Friend**



**Admin of LIT 🔥 Promotions
since August 5, 2021**

Recent Activity

REDACTED RECORD

1:40



LIT 🔥 Promotions



James Perry Jr.

Aug 10 · 🌐

REDACTED RECORD

Mite have 2 bring Taco Tuesday back
Club LIT 🔥 ON 3RD AND NORTH 🤔



REDACTED RECORD

< James Perry Jr. in LIT 🔥 Promo

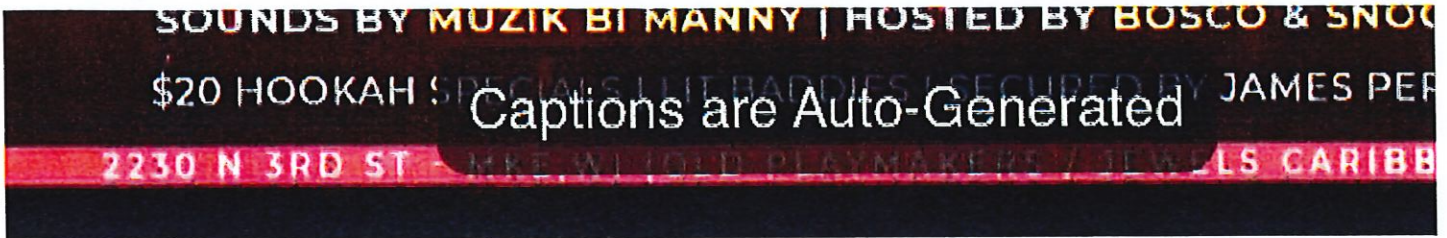

👍❤️👤 4

5 Shares Seen by

👍 Like

💬 Comment

➦ Share



James Perry Jr.

Aug 11 · 🌐

REDACTED RECORD

Don't wanna be confused with the other LIT with no address 😂😂

BUT WE #REALLY LIT 🔥 ON 3RD ST 2



The Old Playmakers/Jewels Caribbean

REDACTED RECORD

1:41



< James Perry Jr. in LIT 🔥 Promo

2

1 Share Seen b

Like

Comment

Share



James Perry Jr.

Aug 10 ·

They LIT 🔥 AF

REDACTED RECORD



REDACTED RECORD

1:43



< James Perry Jr. in LIT 🔥 Promo

INVITE YOUR PPL TO THE GROUP

I'll invite mine 🤘

#WeLIT 🔥

REDACTED RECORD

👍❤️ 2

1 Share Seen b

👍 Like

💬 Comment

➦ Share



James Perry Jr.

Aug 5 · 🌐

DM to Book your below per

Sent from my iPhone

REDACTED RECORD



Friday, October 8, 2021



Notice of Public Hearing

Blank
Notice

JULES, Lucile M

Jewels Caribbean Restaurant at 2230 N Martin L King Jr DR

Class B Tavern; Food Dealer, Sidewalk Dining and Public Entertainment Premises License Renewal Applications with Change of Hours From Opening Sun at 10:00 AM and Mon - Sat at 08:00 AM and From Closing Sun at 08:00 PM, Mon-Wed at 11:00 PM and Thurs-Sat at 02:00 AM To Open Sun-Sat at 6:00 AM and To Close Sun-Thurs at 2:00 AM and Fri-Sat 2:30 AM

Tuesday, October 19, 2021 at 02:20 PM

To whom it may concern:

The above application has been made by the above named applicant(s). This requires approval from the Licenses Committee and the Common Council of the City of Milwaukee. The hearing before the Licenses Committee will take place virtually on 10/19/2021 at 02:20 PM. This is a public hearing. Those wishing to view the proceeding are able to do so via the City Channel – Channel 25 on Spectrum Cable – or on the Internet at <http://city.milwaukee.gov/citychannel>. Those wishing to provide oral testimony will be asked to do so by phone or internet and are asked to contact the staff assistant, Yadira Melendez at (414) 286-2775 or stasst5@milwaukee.gov for necessary information. Please make such requests no later than one business day prior to the start of the meeting. You are not required to attend the hearing, but please see the information below if you would like to provide testimony. Once the Licenses Committee makes its recommendation, this recommendation is forwarded to the full Common Council for approval at its next regularly scheduled hearing.

Important details for those wishing to provide information for the Licenses Committee to consider when making its recommendation:

1. The license application is scheduled to be heard at the above time. Due to other hearings running longer than scheduled, you may have to wait some time to provide your testimony.
2. You must testify as to matters that you have personally experienced or seen. (You cannot provide testimony for your neighbor, parent or anyone else; this is considered hearsay and cannot be considered by the committee.)
3. No letters or petitions can be accepted by the committee (unless the person who wrote the letter or the persons who signed the petition are willing to testify).
4. Persons opposed to the license application are given the opportunity to testify first; supporters may testify after the opponents have finished.
5. When you are called to testify, you will be sworn in and asked to give your name, and address. (If your first and/or last names are uncommon please spell them.)
6. You may then provide testimony.
 - a. Include only information relating to the above license application.
 - b. Include only information you have personally witnessed or seen.
 - c. Provide concise and relevant information detailing how this business has affected or may affect the peaceful enjoyment of your neighborhood.
 - d. If by the time you have the opportunity to testify, the information you wish to share has already been provided to the committee, you may state that you agree with the previous testimony. Redundant or repetitive testimony will not assist the committee in making its recommendation.
7. After giving your testimony, the members of the Licenses Committee and the licensee may ask questions regarding the testimony you have given or other factors relating to the license application.
8. Business Competition is not a valid basis for denial or non-renewal of a license.

Please Note: If you have submitted an objection to the above application your objection cannot be considered by the committee unless you personally testify at the hearing.

CURRENT OCCUPANT	2200 N MARTIN L KING JR DR, B31	MILWAUKEE, WI 53212-3180
CURRENT OCCUPANT	2200 N MARTIN L KING JR DR, B32	MILWAUKEE, WI 53212-3180
CURRENT OCCUPANT	2200 N MARTIN L KING JR DR, B33	MILWAUKEE, WI 53212-3180
CURRENT OCCUPANT	2200 N MARTIN L KING JR DR, B34	MILWAUKEE, WI 53212-3180
CURRENT OCCUPANT	2200 N MARTIN L KING JR DR, B35	MILWAUKEE, WI 53212-3176
CURRENT OCCUPANT	2200 N MARTIN L KING JR DR, B41	MILWAUKEE, WI 53212-3177
CURRENT OCCUPANT	2200 N MARTIN L KING JR DR, B42	MILWAUKEE, WI 53212-3177
CURRENT OCCUPANT	2200 N MARTIN L KING JR DR, B43	MILWAUKEE, WI 53212-3177
CURRENT OCCUPANT	2200 N MARTIN L KING JR DR, B44	MILWAUKEE, WI 53212-3177
CURRENT OCCUPANT	2200 N MARTIN L KING JR DR, B45	MILWAUKEE, WI 53212-3177
CURRENT OCCUPANT	2200 N MARTIN L KING JR DR, B51	MILWAUKEE, WI 53212-3155
CURRENT OCCUPANT	2200 N MARTIN L KING JR DR, B52	MILWAUKEE, WI 53212-3178
CURRENT OCCUPANT	2200 N MARTIN L KING JR DR, B53	MILWAUKEE, WI 53212-3178
CURRENT OCCUPANT	2200 N MARTIN L KING JR DR, B54	MILWAUKEE, WI 53212-3178
CURRENT OCCUPANT	2200 N MARTIN L KING JR DR, B55	MILWAUKEE, WI 53212-3178
CURRENT OCCUPANT	2200 N MARTIN L KING JR DR, M1	MILWAUKEE, WI 53212-3179
CURRENT OCCUPANT	2200 N MARTIN L KING JR DR, M2	MILWAUKEE, WI 53212-3179
CURRENT OCCUPANT	2218 N MARTIN L KING JR DR, A11	MILWAUKEE, WI 53212-3181
CURRENT OCCUPANT	2218 N MARTIN L KING JR DR, A21	MILWAUKEE, WI 53212-3184
CURRENT OCCUPANT	2218 N MARTIN L KING JR DR, A22	MILWAUKEE, WI 53212-3184
CURRENT OCCUPANT	2218 N MARTIN L KING JR DR, A23	MILWAUKEE, WI 53212-3184
CURRENT OCCUPANT	2218 N MARTIN L KING JR DR, A24	MILWAUKEE, WI 53212-3184
CURRENT OCCUPANT	2218 N MARTIN L KING JR DR, A25	MILWAUKEE, WI 53212-3184
CURRENT OCCUPANT	2218 N MARTIN L KING JR DR, A26	MILWAUKEE, WI 53212-3183
CURRENT OCCUPANT	2218 N MARTIN L KING JR DR, A31	MILWAUKEE, WI 53212-3183
CURRENT OCCUPANT	2218 N MARTIN L KING JR DR, A32	MILWAUKEE, WI 53212-3183
CURRENT OCCUPANT	2218 N MARTIN L KING JR DR, A33	MILWAUKEE, WI 53212-3183
CURRENT OCCUPANT	2218 N MARTIN L KING JR DR, A34	MILWAUKEE, WI 53212-3183
CURRENT OCCUPANT	2218 N MARTIN L KING JR DR, A35	MILWAUKEE, WI 53212-3182
CURRENT OCCUPANT	2218 N MARTIN L KING JR DR, A36	MILWAUKEE, WI 53212-3182
CURRENT OCCUPANT	2218 N MARTIN L KING JR DR, A41	MILWAUKEE, WI 53212-3182
CURRENT OCCUPANT	2218 N MARTIN L KING JR DR, A42	MILWAUKEE, WI 53212-3182
CURRENT OCCUPANT	2218 N MARTIN L KING JR DR, A43	MILWAUKEE, WI 53212-3182
CURRENT OCCUPANT	2218 N MARTIN L KING JR DR, A44	MILWAUKEE, WI 53212-3181
CURRENT OCCUPANT	2218 N MARTIN L KING JR DR, A45	MILWAUKEE, WI 53212-3181
CURRENT OCCUPANT	2218 N MARTIN L KING JR DR, A46	MILWAUKEE, WI 53212-3181

Total Records: 176

Radius: 250.0 feet and Center of Circle: 2230 N Martin L King Jr Dr

313338

CLASS B TAVERN LICENSE

BTAVN - 0208659

EFF DATE: 11/06/2020 EXP DATE: 11/05/2021



Jan R. Dylu

city clerk
www.milwaukee.gov/license

CLOSE PATIO AND SIDEWALK CAFÉ AT 8 PM DAILY

JULES, LUCILE M, AGENT
CURRY GOAT CORP
2230 N MARTIN L KING JR DR
MILWAUKEE, WI 53212-3126

ALDERMANIC DISTRICT 06

OTHER RELATED LICENSES:
PUBLIC ENTERTAINMENT
PREMISES LICENSE

PEP-0006763

premise description:
1ST & 2ND FLOORS, SIDEWALK CAFÉ

*Proposed Hours: Sun-Thur 6:00AM-2:00
Fri-Sat 6:00AM- 2:30AM*

Type of Entertainment: Battle of the Bands, Comedy Acts, Disc Jockey, Poetry Readings, Dancing by Performer(s), Patron Contests, Jukebox, Karaoke, Patrons Dancing, Instrumental Musicians, Bands, Concerts (36), Theatrical Performances (12), Motion Pictures (12), Exercise Classes, and Dance Classes

Weekday	Open Time	Close Time	Age Limit
SUNDAY	10:00 AM	08:00 PM	N/A
MONDAY	08:00 AM	11:00 PM	N/A
TUESDAY	08:00 AM	11:00 PM	N/A
WEDNESDAY	08:00 AM	11:00 PM	N/A
THURSDAY	08:00 AM	02:00 AM	N/A
FRIDAY	08:00 AM	02:00 AM	N/A
SATURDAY	08:00 AM	02:00 AM	N/A



City Hall - Room 105 - 200 East Wells Street - Milwaukee, WI 53202-3570 - Phone (414) 286-2238 - Fax (414) 286-3057
Email: license@milwaukee.gov - Website: www.milwaukee.gov/license

city of milwaukee
www.milwaukee.gov/
license



Jan R. Dylu

city clerk

license required to be displayed or carried

If you have a public entertainment premises license at your licensed alcohol establishment: Indoor public entertainment shall be discontinued no later than the closing time for the alcohol beverage establishment, unless an earlier time of discontinuation is established by the common council in its approval of the licensee's plan of operation.

EXPIRATION DATE: 11/05/2021
LIC. NO: BTAVN 0208659
LICENSE: CLASS B TAVERN LICENSE

JULES, LUCILE M, AGENT
CURRY GOAT CORP
2230 N MARTIN L KING JR DR
MILWAUKEE, WI 53212-3126

2021-2022 Plan of Operation for 2230 N MARTIN L KING JR DR

1. Litter & Security Plans			
How are the grounds kept clean? <input checked="" type="checkbox"/> Sweep <input type="checkbox"/> Pressure Wash <input checked="" type="checkbox"/> Pick Up Litter <input type="checkbox"/> Other:			
How often will grounds be cleaned? <input type="checkbox"/> Daily <input checked="" type="checkbox"/> Weekly <input type="checkbox"/> Other:			
Who cleans the grounds? <input type="checkbox"/> Licensee <input checked="" type="checkbox"/> Building Owner <input type="checkbox"/> Employees <input type="checkbox"/> Hired Maintenance <input type="checkbox"/> Other:			
How are noise issues prevented and/or addressed? <input checked="" type="checkbox"/> Security <input checked="" type="checkbox"/> Manager approaches customer(s) <input type="checkbox"/> Call Police <input type="checkbox"/> Signs Posted <input type="checkbox"/> Other:			
Are there designated outdoor smoking areas? <input type="checkbox"/> No <input type="checkbox"/> Yes If Yes, Describe:			
Number of garbage cans: Inside <u>12</u> Locations: <u>Bar hallway bathrooms, kitchen</u> Outside <u>1</u> Locations: <u>Trashcans in lot</u>			
Is a crowd control barrier used? <input checked="" type="checkbox"/> No <input type="checkbox"/> Yes If Yes, Describe:			
Number of restrooms: <u>8</u>		Name of solid waste contractor: <u>To Go</u>	
Are there parking spaces on the premises? <input type="checkbox"/> No <input checked="" type="checkbox"/> Yes If Yes, list number of spaces: <u>46</u> and describe security plans: <u>We hire security guards as needed for events</u>			
Are there designated loading areas? <input type="checkbox"/> No <input checked="" type="checkbox"/> Yes If Yes, describe security plans: <u>BACK DOOR</u>			
Do you have security personnel on the premise? <input checked="" type="checkbox"/> No <input type="checkbox"/> Yes If Yes, how many? <u>1-8 depending on event</u> AND What are their responsibilities? <u>crowd control, ID checks, parking lot</u> What security equipment do they use? _____ List their licensing, certification or training credentials: _____			
Are there security cameras? <input type="checkbox"/> No <input checked="" type="checkbox"/> Yes If Yes, list all locations: <u>back door, outside dining area, hallways, 2nd floor</u>			
Are searches and/or identification checks conducted upon entry? <input type="checkbox"/> No <input checked="" type="checkbox"/> Yes If Yes, describe: <u>Security checks customers as needed + ID checks patrons</u>			
2. Percentage of Sales (must total 100%)			
Alcohol <u>50</u> %	Food Sales <u>50</u> %	Entertainment _____ %	Other _____ %
3. Businesses On The Premises (choose all that apply):			
<input checked="" type="checkbox"/> Restaurant <input type="checkbox"/> Cafe/Coffee Shop <input type="checkbox"/> Cocktail Lounge <input type="checkbox"/> Convenience Store <input checked="" type="checkbox"/> Night Club <input type="checkbox"/> Liquor Store <input checked="" type="checkbox"/> Tavern <input type="checkbox"/> Sports Facility <input type="checkbox"/> Hotel <input type="checkbox"/> Banquet Hall <input type="checkbox"/> Supermarket <input type="checkbox"/> Private/Fraternal/Veterans' Club <input type="checkbox"/> Other:			
4. Hours of Operation and Age Restriction			
Are there any changes to the current hours of operation or age restriction? <input type="checkbox"/> No <input checked="" type="checkbox"/> Yes If Yes, Describe: <u>Applying for full class B hours.</u>			
Please Note: If you will be open earlier or later than the hours listed on your current license for even one event or holiday (for example, St. Patrick's Day, Brewers Opening Day, etc.) during the license period, this must be reported and printed on your license. Your hours of operation and age restriction are listed on your current license.			
5. Floor Plan and Capacity			
Are you requesting any changes to your capacity or floor plan*? <input checked="" type="checkbox"/> No <input type="checkbox"/> Yes If yes, describe: _____ and submit a new floor plan with this renewal application. A sample plan can be found online at www.milwaukee.gov/licenses under License Forms and Related Information.			
Alcohol/Food Establishments: A "Permanent Extension of Premises Application" is required if you are adding any square footage to the licensed premises.			
6. Sidewalk Dining: SD 1199 Fee: \$75.00			
Are there any changes to the sidewalk dining site plan? <input checked="" type="checkbox"/> No <input type="checkbox"/> Yes If Yes, submit an updated site plan with this application.			
7. Food License: FREST 15053 Fee:		8. Weights and Measures: Fee:	
Your current food license includes the following food operations: Are there any changes to your food operations as listed above? <input checked="" type="checkbox"/> No <input type="checkbox"/> Yes, if Yes, explain _____		Number/Type of Devices: Are there any changes to the number or types of devices? <input checked="" type="checkbox"/> No <input type="checkbox"/> Yes If yes, contact our office for further instructions.	

1. CURRENT APPROVED ENTERTAINMENT for Jewels Caribbean Restaurant 2230 N MARTIN L KING JR DR

The following types of entertainment have been approved for your current Public Entertainment Premises license:

Battle of the Bands, Comedy Acts, Disc Jockey, Poetry Readings, Dancing by Performer(s), Patron Contests, Jukebox, Karaoke, Patrons Dancing, Instrumental Musicians, Bands, Concerts (36), Theatrical Performances (12), Motion Pictures (12), Exercise Classe

2. ADDING ENTERTAINMENT

If applicable, check any entertainment you wish to add: **ONLY CHECK ENTERTAINMENT TYPE(S) YOU ARE ADDING. YOUR CURRENT APPROVED ENTERTAINMENT IS LISTED ABOVE.**

- | | | | |
|---|--|--|---|
| <input type="checkbox"/> Instrumental Musicians | <input type="checkbox"/> Bands | <input type="checkbox"/> Battle of the Bands | <input type="checkbox"/> Comedy Acts |
| <input type="checkbox"/> Disc Jockey | <input type="checkbox"/> Magic Shows | <input type="checkbox"/> Poetry Readings | <input type="checkbox"/> Dancing by Performers |
| <input type="checkbox"/> Jukebox | <input type="checkbox"/> Wrestling | <input type="checkbox"/> Patron Contests | <input type="checkbox"/> Patrons Dancing |
| <input type="checkbox"/> Adult Entertainment/
Strippers/Erotic Dance | <input type="checkbox"/> Karaoke | <input type="checkbox"/> Bowling Alley
How many? _____ | <input type="checkbox"/> Pool Tables
How many? _____ |
| <input type="checkbox"/> Motion Pictures (movies by admission)
How many screens? _____ | <input type="checkbox"/> Amusement Machines
How many? _____ | <input type="checkbox"/> Concerts
Approx. # per year? _____ | <input type="checkbox"/> Theatrical Performances
Approx. # per year? _____ |
| <input type="checkbox"/> Other: _____ | | | |

No entertainment changes can take place until approved by Common Council and a new license has been issued and posted on the premises.

3. REMOVING ENTERTAINMENT

If applicable, list any entertainment you wish to remove:

4. PROMOTERS/SOUND AMPLIFICATION

Will promoters ever be used for any of the entertainment? No Yes If Yes, Describe: *will use promoters for various events*

At any time will sound amplification be used? No Yes If Yes, Describe: *we have speakers*

5. SIGNATURE

I understand that after the license has been issued, a change to the plan of operation will require a written request to change and approval from the Common Council.

I agree to inform the City Clerk within 10 days of any substantial changes in the information supplied in this application.

I understand that I shall not willfully refuse to provide the services offered under this license, or add charges or require deposits not required of the general public because of race, color, sex, religion, national origin or ancestry, age, handicap, lawful source of income, marital status, sexual orientation, gender identity or expression, familial status or the fact that a person is now or has been a member of the military service, whether dressed in uniform or not; and shall not seek such information as a condition of employment, or penalize any employee or discriminate in the selection of personnel for training or promotion on the basis of such information.

I have knowledge of the City Ordinances currently regulating public entertainment, and understand that the license may be subject to suspension, non-renewal or revocation, if I violate any rule, law or regulation of the city of Milwaukee and State of Wisconsin.

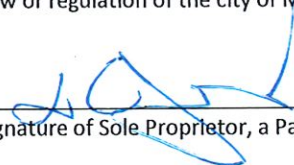

Signature of Sole Proprietor, a Partner, or if a Corporation or LLC, the Agent must sign