

OWNERSHIP OF DESIGN

Arquitectura, Inc. retains sole ownership of all sketches, designs, drawings, construction documents, hand-rendered models, computer-rendered models, physical models and other intellectual property and documents containing the official Arquitectura, Inc. logo and/or name. Reproduction of such property is illegal and punishable by law without written permission and agreement by Arquitectura, Inc. Architectural works created on or after December 1, 1990, and any architectural works that were unconstructed and embodied in published plans and/or drawings after that date are eligible for copyright protection as an "architectural work" under Section 102 of the Copyright Act, 17 U.S.C., as amended on December 1, 1990. The work includes the overall form as well as the arrangement and composition of spaces and elements in the design but does not include individual standard features or design elements that are functionally required. - U.S.C.O. Circular 41

NOTE OF RESPONSIBILITIES

All Consultants/Contractors/Vendors/Manufacturers or persons working on the design or construction including but not limited to electrical, HVAC, plumbing and structural must follow all State and local Code for compliance. Each discipline is responsible for verifying the building code, at both local and state levels, for their particular field of expertise. Any discrepancies between the drawings and the building code should be addressed and brought to the attention of the Architect before construction. ARQUITECTURA, INC. is not liable for additional labor and/or materials for errors in installations by Contractors/Vendors/ and or persons not following the appropriate Code.

Each discipline is responsible for verifying the plans (and the original building & drawings if applicable) for their particular field of expertise. Any discrepancies should be addressed and brought to the attention of the Architect before construction. ARQUITECTURA, INC. is not liable for additional labor and/or materials for errors in installations by licensed Contractors/ Consultants/ Vendors/ Manufacturers or persons not following the appropriate Code.

A.D.A.

(If required)
All Consultants/ Contractors/ Vendors/ Manufacturers/ or persons must follow A.D.A. Standards according to the appropriate local municipality and state in which the project is taking place. Any discrepancies should be addressed and brought to the attention of the Architect before construction. ARQUITECTURA, INC. is not liable for additional labor and materials for errors in installations.

DAYS INN DOWNTOWN

1200 E. Capitol Drive
Suite "F"
Milwaukee, WI
53211
(414) 908-9000
WWW.ARQUITECTURA-INC.COM

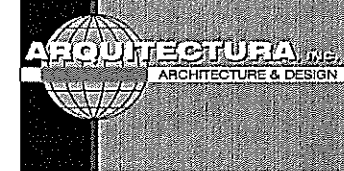

OWNER: Karl Rajani (414) 529-1330 Pat Prabu (414) 273-5182	LOCATION 1840 North 6th Street Milwaukee, WI	PROJECT NUMBER 165	PROJECT ARCHITECT: HARRY VAN OUDENALLEN	DESIGN TEAM: NICK CASCARANO HARRY VAN OUDENALLEN	DRAWN BY: BR, CBM	REVISIONS:	SHEET # A-3.0	PROJECT NAME: DAYS INN DOWNTOWN
---	---	------------------------------	---	---	-----------------------------	-------------------	------------------------------------	---

- EXISTING ELEVATIONS - MATERIAL KEY**
- 1. EXISTING BRICK
 - 2. EXISTING METAL SIDING
 - 3. EXISTING METAL CAP
 - 4. EXISTING PRECAST CONCRETE COPING
 - 5. EXISTING PRECAST CONCRETE HEAD
 - 6. EXISTING PRECAST CONCRETE SILL
 - 7. EXISTING FOOTING
 - 8. EXISTING WINDOW
 - 9. EXISTING DOOR
 - 10. EXISTING METAL RAILING
 - 11. EXISTING AIR CONDITIONING UNIT
 - 12. EXISTING DISCONNECTION SWITCH
 - 13. EXISTING VENT
 - 14. EXISTING FABRIC CANOPY
 - 15. EXISTING METAL/CONCRETE COVER
 - 16. EXISTING PRECAST CONCRETE PATIO

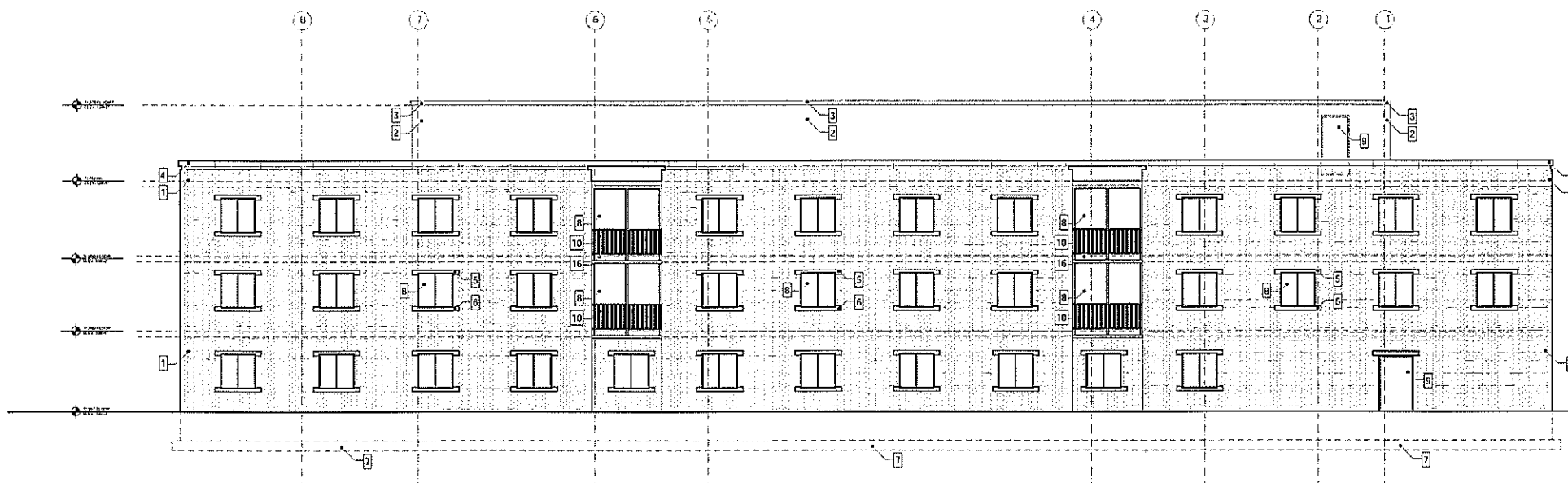

1 EXISTING EAST ELEVATION
A-3.0 1/8"=1'-0"

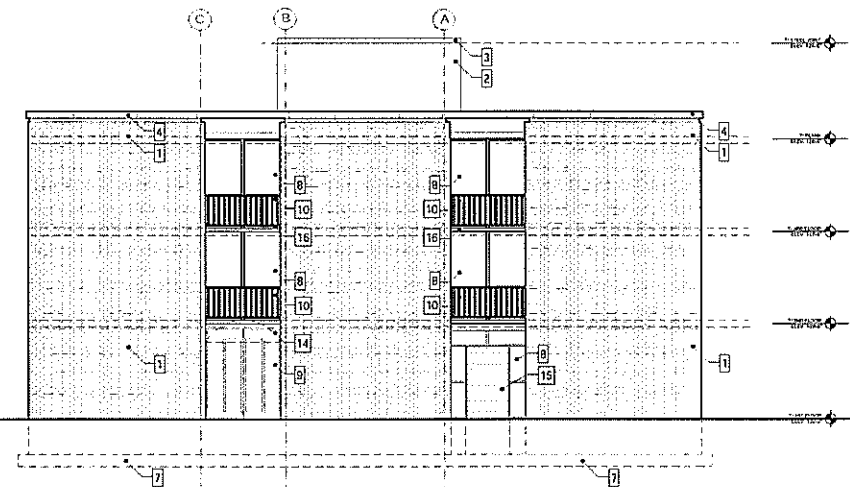

2 EXISTING SOUTH ELEVATION
A-3.0 1/8"=1'-0"

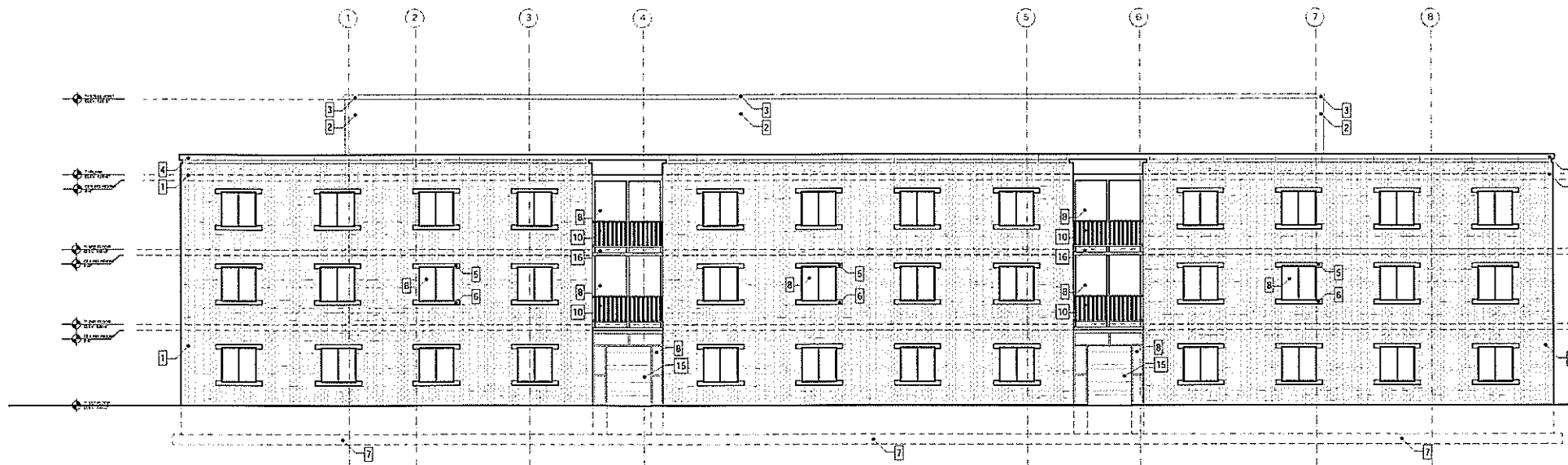

3 EXISTING WEST ELEVATION
A-3.0 1/8"=1'-0"

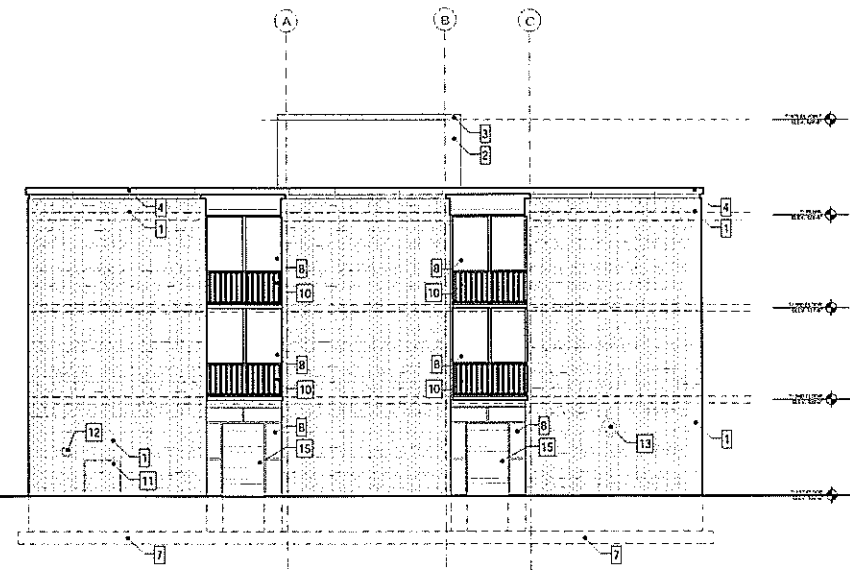

4 EXISTING NORTH ELEVATION
A-3.0 1/8"=1'-0"

OWNERSHIP OF DESIGN
 Architectura, Inc. retains sole ownership of all sketches, designs, drawings, construction documents, hand-rendered models, computer-rendered models, physical models and other intellectual property and documents containing the official Architectura, Inc. logo and/or name. Reproduction of such property is illegal and punishable by law without written permission and agreement by Architectura, Inc. Architectural works created on or after December 1, 1990 and any architectural works that were unconstructed and embedded in published plans and/or drawings after that date are eligible for copyright protection as an "architectural work" under Section 102 of the Copyright Act, 17 U.S.C., as amended on December 1, 1990. The work includes the overall form as well as the arrangement and composition of spaces and elements in the design but does not include individual standard features or design elements that are functionally required. - U.S.C.O. Circular 41

NOTE OF RESPONSIBILITIES
 All Consultants/Contractors/Vendors/Manufacturers or persons working on the design or construction, including but not limited to electrical, HVAC, plumbing, and structural must follow all State and local Code for compliance. Each discipline is responsible for verifying the building code, at both local and state levels, for their particular field of expertise. Any discrepancies between the drawings and the building code should be addressed and brought to the attention of the Architect before construction. ARQUITECTURA, INC. is not liable for additional labor and/or materials for errors in installations by Contractors/Vendors and/or persons not following the appropriate Code.
 Each discipline is responsible for verifying the plans (and the original building & drawings if applicable) for their particular field of expertise. Any discrepancies should be addressed and brought to the attention of the Architect before construction. ARQUITECTURA, INC. is not liable for additional labor and/or materials for errors in installations by licensed Contractors/Consultants/Vendors/Manufacturers or persons not following the appropriate Code.

A.D.A.
 (If required)
 All Consultants/Contractors/Vendors/Manufacturers or persons must follow A.D.A. Standards according to the appropriate local municipality and state in which the project is taking place. Any discrepancies should be addressed and brought to the attention of the Architect before construction. ARQUITECTURA, INC. is not liable for additional labor and materials for errors in installations.

DAYS INN DOWNTOWN

1200 E. Capitol Drive
 Suite "F"
 Milwaukee, WI
 53211
 (414) 936-9000
 WWW.ARQUITECTURA-INC.COM

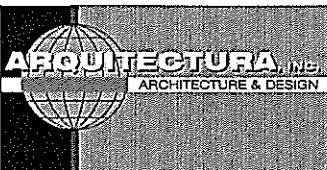

OWNER: Karl Rajani (414) 529-1330 Pat Prabu (414) 273-5182	LOCATION: 1840 North 6th Street Milwaukee, WI	PROJECT NUMBER: 165	PROJECT ARCHITECT: HARRY VAN OUDENALLEN	DESIGN TEAM: NICK CASCARANO HARRY VAN OUDENALLEN	DRAWN BY: BR. CBM	REVISIONS:	DATE: AUG. 16, 2007 SHEET # A-3.0	PROJECT NAME: DAYS INN DOWNTOWN
---	--	-------------------------------	---	---	-----------------------------	-------------------	--	---

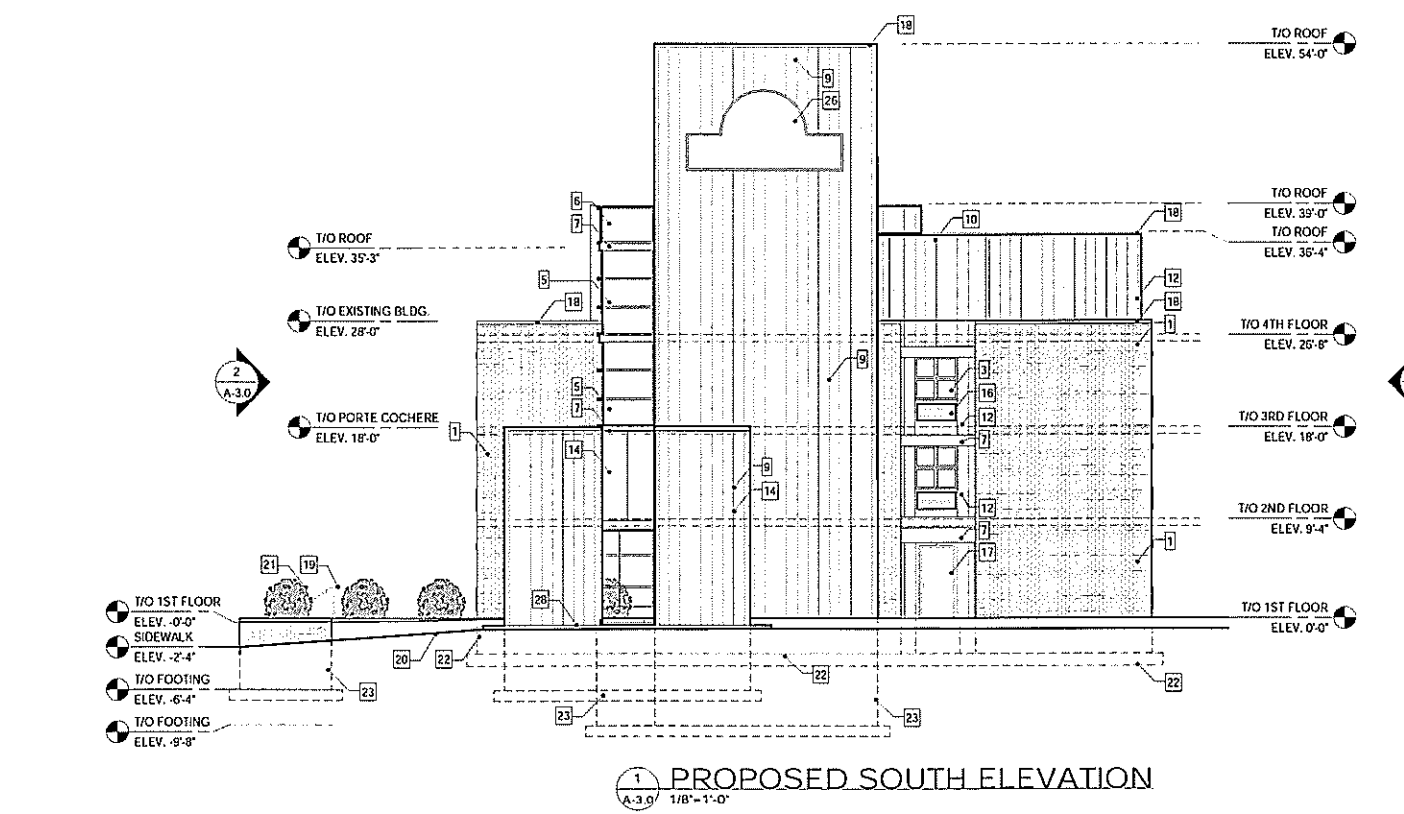

- MATERIAL KEY - PROPOSED ELEVATIONS**
- EXISTING BRICK TO REMAIN. CLEAN, REPAIR, & TUCKPOINT BRICK
 - EXISTING PRECAST CONCRETE HEAD TO REMAIN
 - NEW ALUMINUM WINDOW FRAME W/ NEW LOW-E DOUBLE-PANE INSULATED GLASS
 - EXISTING PRECAST CONCRETE SILL TO REMAIN
 - NEW ALUMINUM FRAMED CURTAINWALL SYSTEM W/ NEW LOW-E DOUBLE-PANE INSULATED GLASS
 - NEW GLASS & ALUMINUM RAILING SYSTEM TO MATCH NEW CURTAINWALL SYSTEM
 - NEW METAL PANEL TO MATCH NEW ALUMINUM CURTAINWALL SYSTEM
 - NEW METAL STANDING SEAM SIDING, ICI #72BB 07/288 PHANTOM BLUE, TO COORDINATE W/ DAYS INN COLOR SCHEME
 - NEW PATINIZED COPPER STANDING SEAM SIDING
 - NEW METAL PANEL TO MATCH NEW STANDING SEAM SIDING, ICI #72BB 07/288 PHANTOM BLUE, TO COORDINATE W/ DAYS INN COLOR SCHEME
 - NEW PATINIZED COPPER PANEL TO MATCH NEW COPPER STANDING SEAM SIDING
 - NEW METAL STANDING SEAM SIDING, ICI #30YY 75/145 MACADAMIA WHITE, TO COORDINATE W/ DAYS INN COLOR SCHEME
 - NEW METAL PANEL TO MATCH NEW STANDING SEAM SIDING, ICI #30YY 75/145 MACADAMIA WHITE, TO COORDINATE W/ DAYS INN COLOR SCHEME
 - NEW METAL, WOOD, & GLASS PORTE COCHERE, SEE DETAILS
 - NEW CONCRETE STAIRWELL ADDITION
 - NEW UNDER WINDOW AIR CONDITIONING & HEATING UNIT
 - NEW EXTERIOR DOOR, SEE DOOR SCHEDULE FOR DETAIL
 - TYPICAL COPING DETAIL
 - NEW ENTRY STAIR & RAILINGS
 - NEW PAVED DRIVE
 - NEW LANDSCAPING, CONSULT LANDSCAPE DESIGNER FOR DETAILS
 - EXISTING FOOTING TO REMAIN
 - NEW FOOTING, SEE TYPICAL FOOTING & FOUNDATION ASSEMBLY TYPES FOR DETAILS
 - GRASS AREA
 - NEW AIR CONDITIONING UNIT W/ DISCONNECTING SWITCH
 - NEW DAYS INN SIGNAGE
 - NEW GLASS & ALUMINUM AUTOMATIC SLIDING TELESCOPING DOOR TO MATCH NEW CURTAINWALL SYSTEM
 - NEW 4" CONCRETE CURB
 - NEW RETAINING WALLS FOR LANDSCAPE AREA W/ BRICK TO MATCH EXISTING BUILDING. STONE CAP ON T/O BRICK WALL

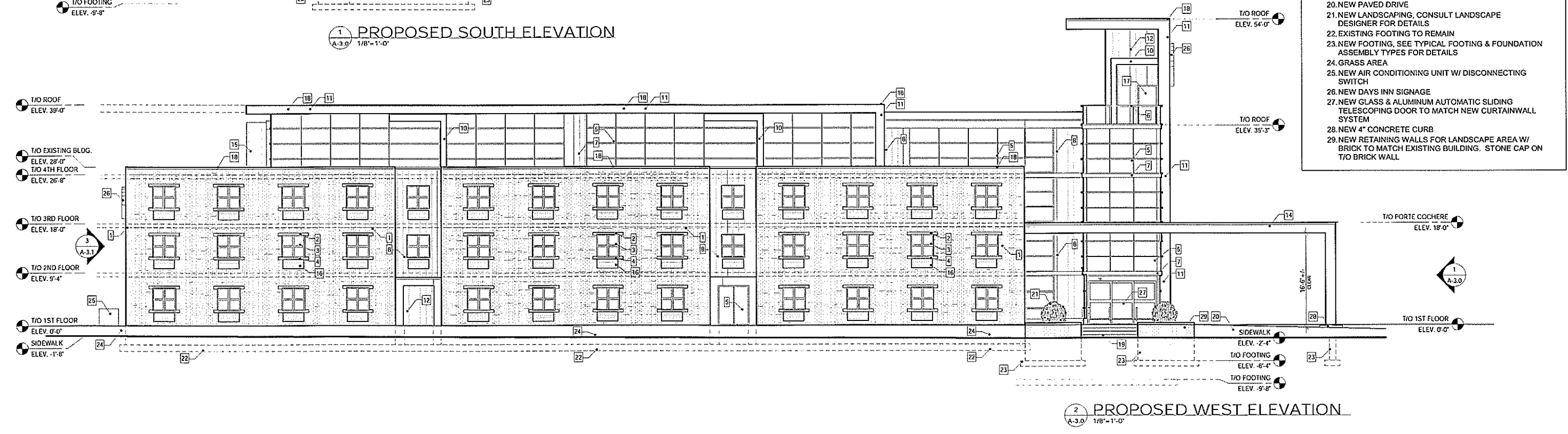

OWNERSHIP OF DESIGN
 Architectura, Inc. retains sole ownership of all sketches, designs, drawings, construction documents, hand-rendered models, computer-rendered models, physical models, and other intellectual property and documents containing the official Architectura, Inc. logo and/or name. Reproduction of such property is illegal and punishable by law without written permission and agreement by Architectura, Inc. Architectural works created on or after December 1, 1990, and any architectural works that were unconstructed and embodied in published plans and/or drawings after that date are eligible for copyright protection as an "architectural work" under Section 102 of the Copyright Act, 17 U.S.C., as amended on December 1, 1990. This work includes the overall form as well as the arrangement and composition of spaces and elements in the design but does not include individual standard features or design elements that are functionally required. - U.S.C.O. Circular 41

NOTE OF RESPONSIBILITIES
 All Consultants/Contractors/Vendors/Manufacturers or persons working on the design or construction including but not limited to electrical, HVAC, plumbing and structural, must follow all State and local Code for compliance. Each discipline is responsible for verifying the building code, at both local and state levels, for their particular field of expertise. Any discrepancies between the drawings and the building code should be addressed and brought to the attention of the Architect before construction. ARCHITECTURA, INC. is not liable for additional labor and/or materials for errors in installations by Contractors/Vendors/ and or persons not following the appropriate Code.
 Each discipline is responsible for verifying the plans (and the original building & drawings if applicable) for their particular field of expertise. Any discrepancies should be addressed and brought to the attention of the Architect before construction. ARCHITECTURA, INC. is not liable for additional labor and/or materials for errors in installations by licensed Contractors/Consultants/Vendors/Manufacturers or persons not following the appropriate Code.

A.D.A.
 (if required)
 All Consultants/Contractors/Vendors/Manufacturers or persons must follow A.D.A. Standards according to the appropriate local municipality and state in which the project is taking place. Any discrepancies should be addressed and brought to the attention of the Architect before construction. ARCHITECTURA, INC. is not liable for additional labor and materials for errors in installations.

DAYS INN DOWNTOWN

1200 E. Capitol Drive
 Suite F
 Milwaukee, WI
 53211
 (414) 906-9000
 WWW.ARCHITECTURA-INC.COM

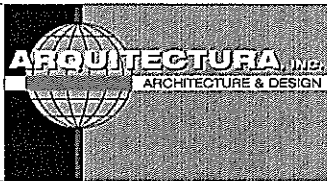

OWNER: Karl Rajani (414) 529-1330 Pat Prabu (414) 273-5182	LOCATION 1840 North 6th Street Milwaukee, WI	PROJECT NUMBER 165	PROJECT ARCHITECT: HARRY VAN OUDENALLEN	DESIGN TEAM: NICK CASCARANO HARRY VAN OUDENALLEN	DRAWN BY: BR, CBM	REVISIONS:
---	---	------------------------------	---	---	-----------------------------	-------------------

DATE: AUG. 16, 2007	PROJECT NAME: DAYS INN DOWNTOWN
SHEET # A-3.1	

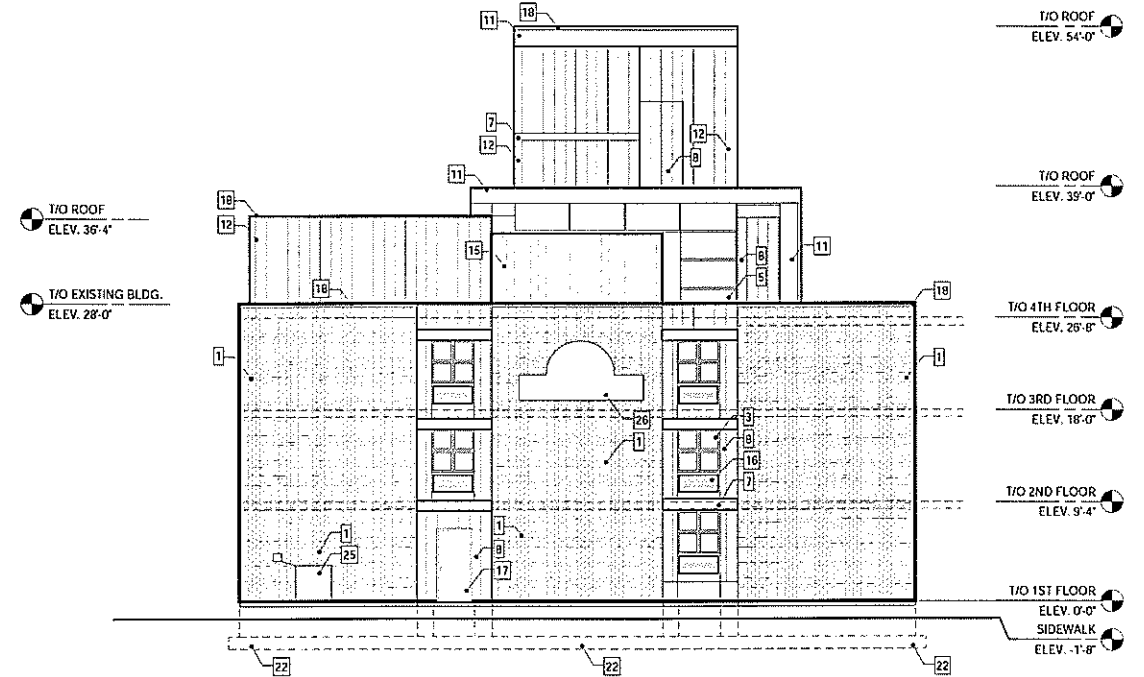

1 PROPOSED NORTH ELEVATION
 A-3.2 1/8" = 1'-0"

- MATERIAL KEY - PROPOSED ELEVATIONS**
- EXISTING BRICK TO REMAIN. CLEAN, REPAIR, & TUCKPOINT BRICK
 - EXISTING PRECAST CONCRETE HEAD TO REMAIN
 - NEW ALUMINUM WINDOW FRAME W/ NEW LOW-E DOUBLE-PANE INSULATED GLASS
 - EXISTING PRECAST CONCRETE SILL TO REMAIN
 - NEW ALUMINUM FRAMED CURTAINWALL SYSTEM W/ NEW LOW-E DOUBLE-PANE INSULATED GLASS
 - NEW GLASS & ALUMINUM RAILING SYSTEM TO MATCH NEW CURTAINWALL SYSTEM
 - NEW METAL PANEL TO MATCH NEW ALUMINUM CURTAINWALL SYSTEM
 - NEW METAL STANDING SEAM SIDING, ICI #7288 07/288 PHANTOM BLUE, TO COORDINATE W/ DAYS INN COLOR SCHEME
 - NEW PATINIZED COPPER STANDING SEAM SIDING
 - NEW METAL PANEL TO MATCH NEW STANDING SEAM SIDING, ICI #7288 07/288 PHANTOM BLUE, TO COORDINATE W/ DAYS INN COLOR SCHEME
 - NEW PATINIZED COPPER PANEL TO MATCH NEW COPPER STANDING SEAM SIDING
 - NEW METAL STANDING SEAM SIDING, ICI #30YY 75/145 MACADAMIA WHITE, TO COORDINATE W/ DAYS INN COLOR SCHEME
 - NEW METAL PANEL TO MATCH NEW STANDING SEAM SIDING, ICI #30YY 75/145 MACADAMIA WHITE, TO COORDINATE W/ DAYS INN COLOR SCHEME
 - NEW METAL, WOOD, & GLASS PORTE COCHERE. SEE DETAILS
 - NEW CONCRETE STAIRWELL ADDITION
 - NEW UNDER WINDOW AIR CONDITIONING & HEATING UNIT
 - NEW EXTERIOR DOOR, SEE DOOR SCHEDULE FOR DETAIL
 - TYPICAL COPING DETAIL
 - NEW ENTRY STAIR & RAILINGS
 - NEW PAVED DRIVE
 - NEW LANDSCAPING, CONSULT LANDSCAPE DESIGNER FOR DETAILS
 - EXISTING FOOTING TO REMAIN
 - NEW FOOTING, SEE TYPICAL FOOTING & FOUNDATION ASSEMBLY TYPES FOR DETAILS
 - GRASS AREA
 - NEW AIR CONDITIONING UNIT W/ DISCONNECTING SWITCH
 - NEW DAYS INN SIGNAGE
 - NEW GLASS & ALUMINUM AUTOMATIC SLIDING TELESCOPING DOOR TO MATCH NEW CURTAINWALL SYSTEM
 - NEW 4" CONCRETE CURB

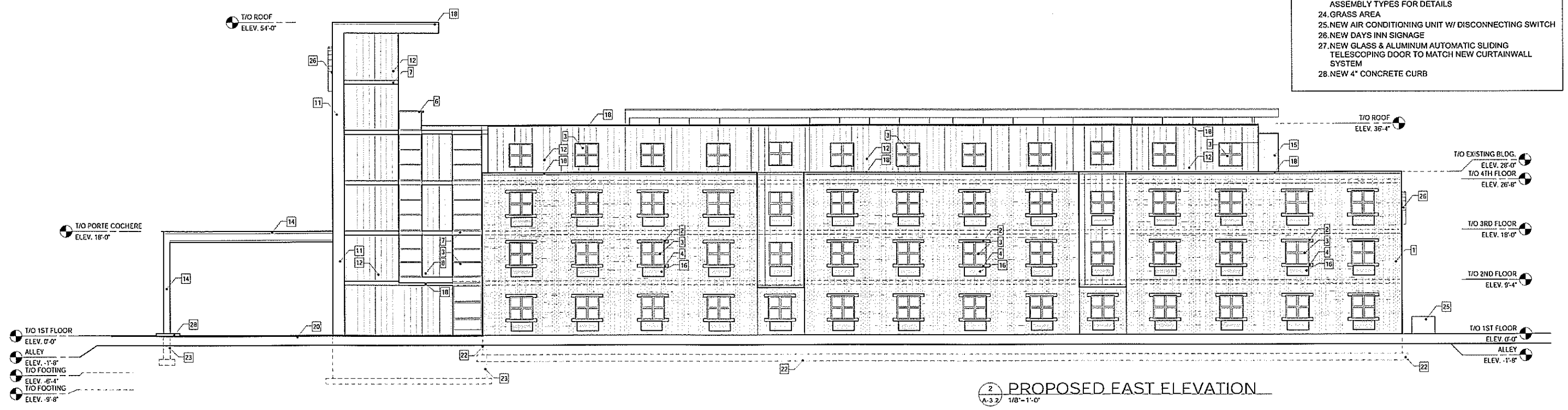

2 PROPOSED EAST ELEVATION
 A-3.2 1/8" = 1'-0"