



PETITION FOR A SPECIAL PRIVILEGE ccl-246 (11/11)

SP 2599

- New application \$250.00 Fee**
- Amendment to add items to Special Privilege # _____ (\$125.00 Fee)**
- Amendment to remove items from Special Privilege # _____ (No fee)**
- Amendment for change of ownership for Special Privilege # _____ (No fee)**

- File petition with the Department of Public Works, Attention: Special Privileges, 841 North Broadway, Room 919, Milwaukee, WI 53202.
- Fee must be submitted with petition. Checks should be made payable to the City of Milwaukee.
- Questions? Call 414-286-2454

To the Honorable, The Common Council of the City of Milwaukee:

The Licensee First MKD LLC
(Name of Individual, Partners, Corporation or LLC)

being the owners of the following property known by street address as 611 N. Broadway, 53202
(Street Address and Zip Code)

in the Fourth Aldermanic District respectfully petition the Common Council of the City of Milwaukee according to the provisions of Section 66.0425 of the Wisconsin Statutes, that the following privilege be granted:

Description of Special Privilege: Covered walk, consisting of a canvas awning with two support posts resting on the public sidewalk, at the Michigan St. building entrance. Exterior façade lighting fixtures mounted on the wall of the existing area well located in the public way on the Broadway side of the building.

Of which a plan or sketch is herewith submitted. Petitioner agrees to comply with all laws and all ordinances of the City of Milwaukee, to abide by any order or resolution of the Common Council affecting this privilege, to be primarily liable for damages to person or property by reason of the granting of such privilege, pay annual compensation as provided by law in the sum to be fixed by the proper city officers, and to file and keep current throughout the existence of the privilege, a certificate of insurance indicating applicant holds a public liability policy in at least the sums of \$25,000.00/\$50,000.00 bodily injury, and \$10,000.00 property damage, insuring the city against any liability that might arise by reason of the privilege.

Petitioner further agrees to remove said privilege whenever public necessity so requires when so ordered upon resolution adopted by the Common Council or other legislative body.

Should this special privilege be discontinued for any reason whatsoever, petitioner agrees to remove all construction work executed pursuant to this special privilege, to restore to its former condition and to the approval of the Commissioner of Public Works, any curb, pavement, or other public improvement which was removed, changed or disturbed by reason of the granting of this special privilege. Petitioner further agrees not to contest the validity of Section 66.0425 of the Wisconsin Statutes, or the legality of this special privilege in any way.

Name (Please Print): James Stephenson
(Individual, Partner, or Agent if corporation or LLC as shown above)

Signature: *James M. Stephenson*
(Individual, Partner, or Agent if corporation or LLC)

Corporation or LLC Name: First MKD LLC
(If applicable, as shown above)

Mailing Address (If different than property address above): 10275 W. Higgins Rd., Suite 300

City: Rosemont State: IL Zip: 60018

Telephone: (847) 299-9045 E-Mail: istephen@fhginc.com

Architect/Engineer/Contractor (If Applicable)

Name: Kahler Slater, attn. David Plank

Address: 111 W. Wisconsin Av.

City: Milwaukee State: WI Zip: 53203

Telephone: (414) 290-3796 E-Mail: dplank@kahlerslater.com

IMPORTANT NOTICE FOR CUSTOMERS PAYING BY CHECK

When you provide a check as payment, you authorize us either to use information from your check to make a one-time electronic fund transfer from your account or to process the payment as a check transaction.



CERAMIC METAL HALIDE SPOT LAMP IN GROUND & SURFACE MOUNT (E-GLGC03SDK, E-GLSC03SDK, E-GLGC07SQQ, E-GLSC07SQQ, E-GLGC10SQQ, E-GLSC10SQQ)

Applications – For accenting architecture or lighting landscape areas.

**E-GLGC03SDK
E-GLSC03SDK
*35W PAR20**

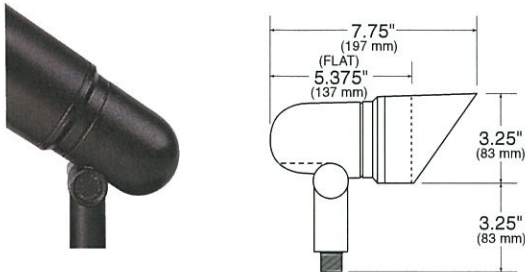

**E-GLGC07SQQ
E-GLSC07SQQ
*70W PAR30L**

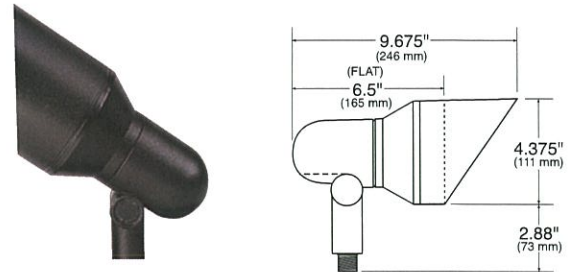

**E-GLGC10SQQ
E-GLSC10SQQ
*100W PAR38**

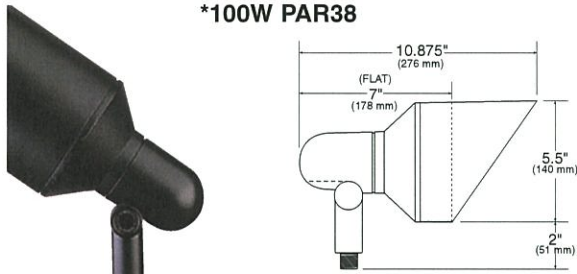

*Spot lamp included

Catalog #	Lamp (included)	Initial Lumens	Average Lamp Life	Voltage
E-GLGC03SDK	35W PAR20, 10° Spot, 3000K	2000	9000	120/277V HPF-HX
E-GLSC03SDK	35W PAR20, 10° Spot, 3000K	2000	9000	120/277V HPF-HX
E-GLGC07SQQ	70W PAR30L, 10° Spot, 3000K	5000	11000	120/277V HPF-HX
E-GLSC07SQQ	70W PAR30L, 10° Spot, 3000K	5000	11000	120/277V HPF-HX
E-GLGC10SQQ	100W PAR38, 15° Spot, 3000K	6200	12500	120/277V HPF-HX
E-GLSC10SQQ	100W PAR38, 15° Spot, 3000K	6200	12500	120/277V HPF-HX

Features

- Die-cast copper-free aluminum lens frame and housing
- PAR20 and PAR30 lens is tempered glass
- PAR38 lens is borosilicate glass
- Fixture is completely sealed and includes a silicone O-ring sealing system
- Fixture head has a tilt range of 125° on the adjustable fitter and locks into position with an allen screw
- Fixture head rotates 360° and secures into place with 1/2" locking nut
- Swivel is die-cast copper-free aluminum with threaded end 1/2"-14 NPSM
- E-coat epoxy primer with textured ultra-durable powder topcoat
- Durable black topcoat for superior corrosion resistance
- Fixture supplied with a Philips lamp and ballast
- UL listed for wet locations
- 1-year warranty



CERAMIC METAL HALIDE SPOT LAMP IN GROUND & SURFACE MOUNT (E-GLGC03SDK, E-GLSC03SDK, E-GLGC07SQQ, E-GLSC07SQQ, E-GLGC10SQQ, E-GLSC10SQQ)

Mounting Options



CMH In-Ground Mount

Mounting is accomplished with a watertight in-ground ballast compartment. Two 1/2" threaded hubs are included for conduit entry. Ballast, wiring compartment and 1/2" fitter included. Pea gravel required (not supplied) as back fill around fixture for proper drainage. HID fixtures standard with 35W dual-tap or 70/100W multi tap high-power-factor HX ballast. For outdoor use only.

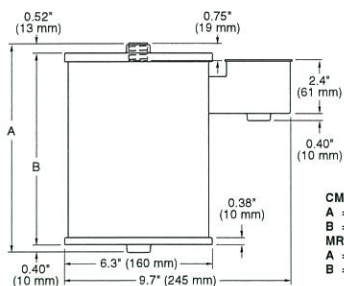

CMH & MH Fixtures:
A = 9.5" (241 mm)
B = 8.6" (217 mm)
MR16 & PAR36 Fixtures:
A = 6.2" (158 mm)
B = 5.3" (135 mm)



CMH Surface Mount (Wall or Soffit)

Die-cast ballast compartment mounts over octagonal, 4" square or single-gang junction box. Two 1/2" threaded hubs are included for conduit entry. HID fixtures standard with 35W dual-tap or 70/100W multi tap high-power-factor HX ballast.

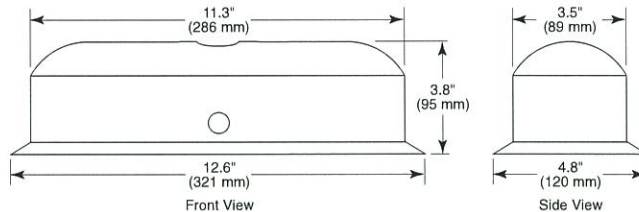

CANOPY CROSS SECTION - MICHIGAN ST.

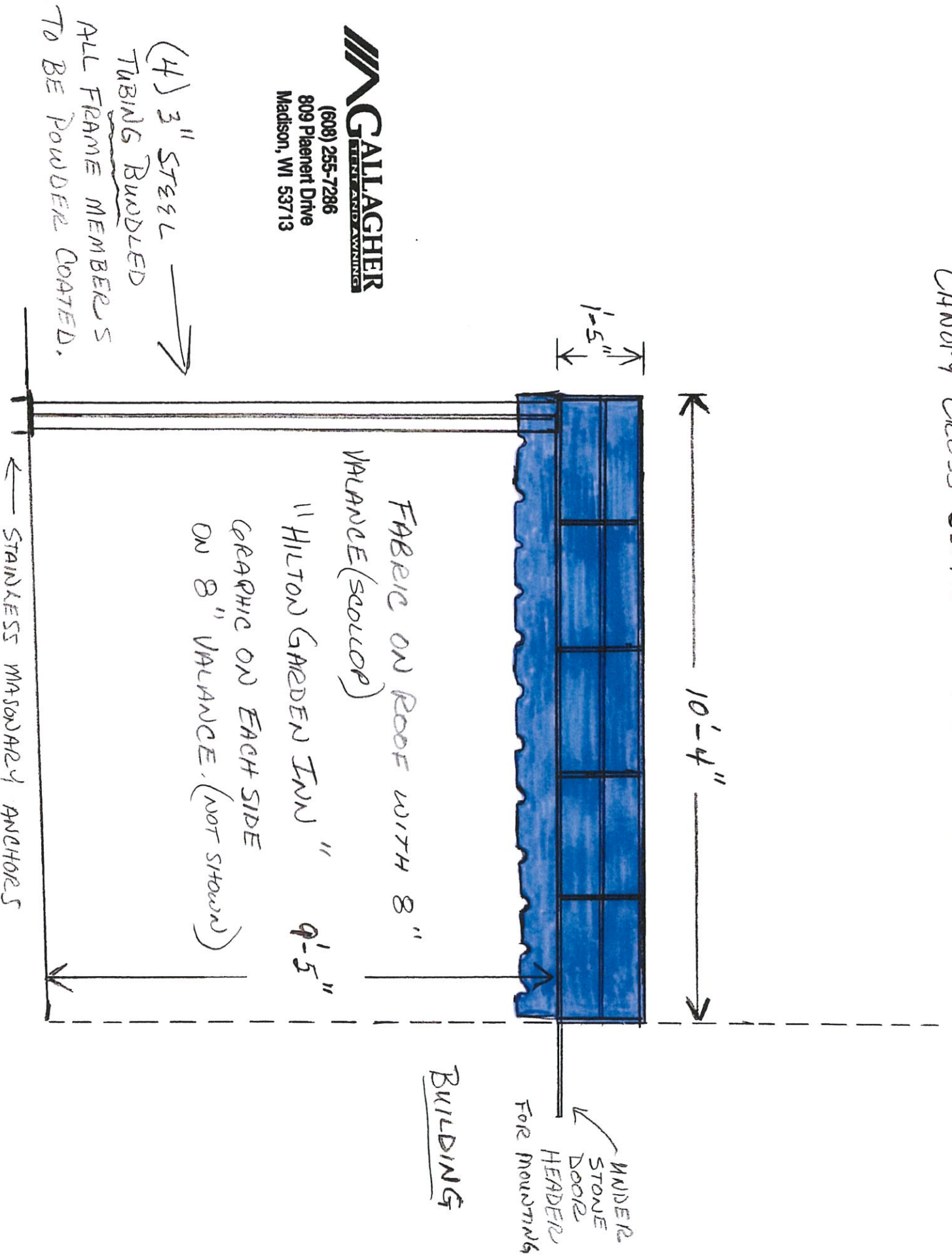

GALLAGHER
TENT AND AWNING
(608) 255-7286
809 Plainer Drive
Madison, WI 53713

(4) 3" STEEL →
TUBING BUDDLED
ALL FRAME MEMBERS
TO BE POWDER COATED.

CANOPY - ELEVATION VIEW - MICHIGAN ST. (LOYALTY BUILDING)
FRAMING

6'-6 1/2"

8" FREE VALANCE →
ON FACE AND SIDES
WITH SLOOP
BOTTOM

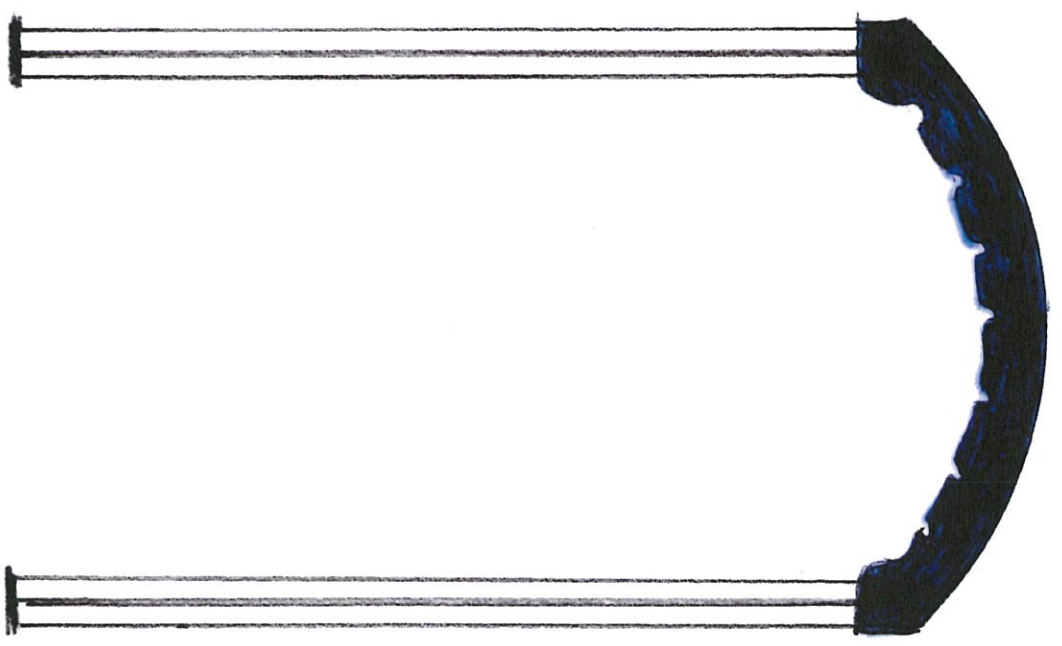

1'-5"

9'-9 1/2" (NEAR CURBE)



(608) 255-7286
809 Placent Drive
Madison, WI 53713

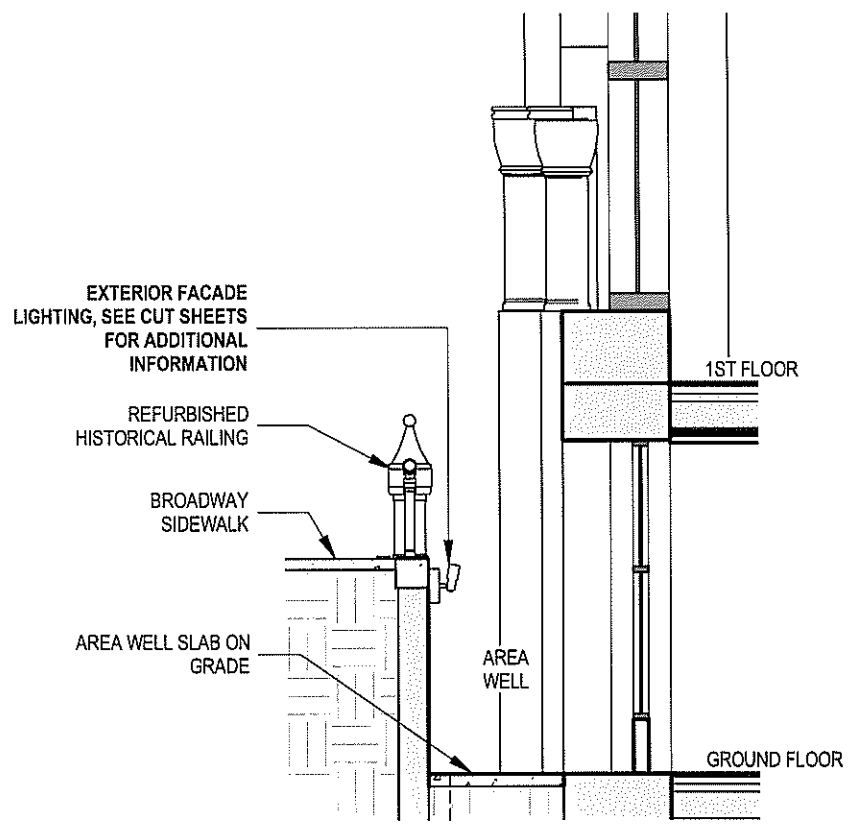
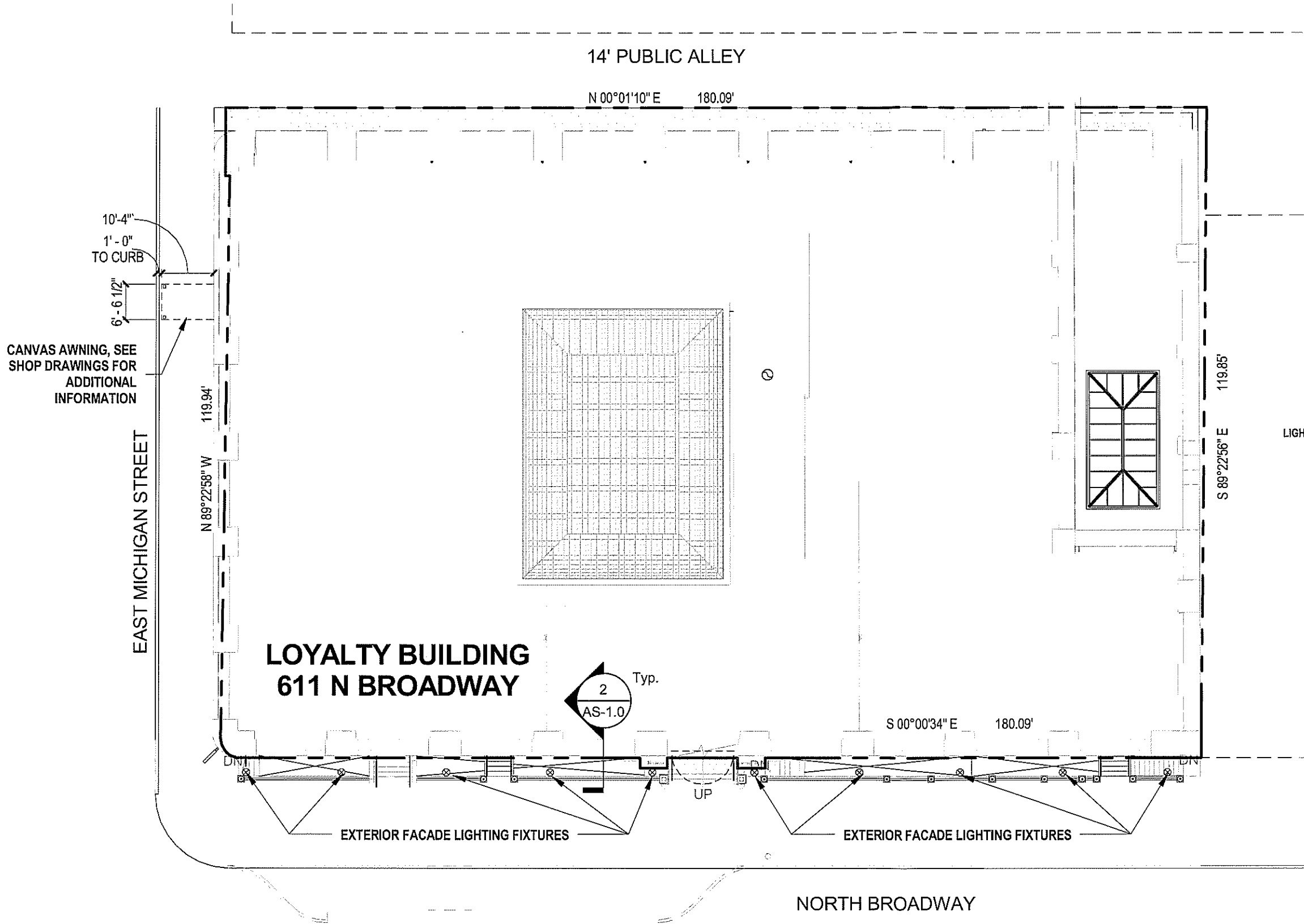

① SITE PLAN
1" = 20'-0"

② SECTION AT AREA WELL
3/16" = 1'-0"

Site Plan & Area Well Section

MICHIGAN ENTRY EXPERIENCE ELEMENTS:

- METAL & CANVAS CANOPY TO EXTEND OVER SIDEWALK w/
HGI LOGO



MICHIGAN STREET CANOPY

