

DRAWING KEY

- | | | | |
|---|-----------------------------------|---|-------------------------------|
| A | Asphalt shingles | O | Copper box gutter |
| B | Brick | P | Copper downspout/straps |
| C | Limestone copings | Q | Timber column |
| D | Limestone belt line | R | Timber arched beam |
| E | Limestone base | S | Limestone pier cap |
| F | Limestone header | T | Brick column pier |
| G | Stucco | U | Carriage style overhead (CHI) |
| H | Stucco copings | V | Wood entrance door (Simpson) |
| I | Stucco belt line | W | Stucco sills |
| J | Stucco base | X | Wood perch |
| K | Stucco header | Y | Louvered vent |
| L | Existing wood window/SDL (Marvin) | Z | Wood patio door (Marvin) |
| M | New wood window/SDL (Marvin) | | |
| N | Copper conductor head | | |

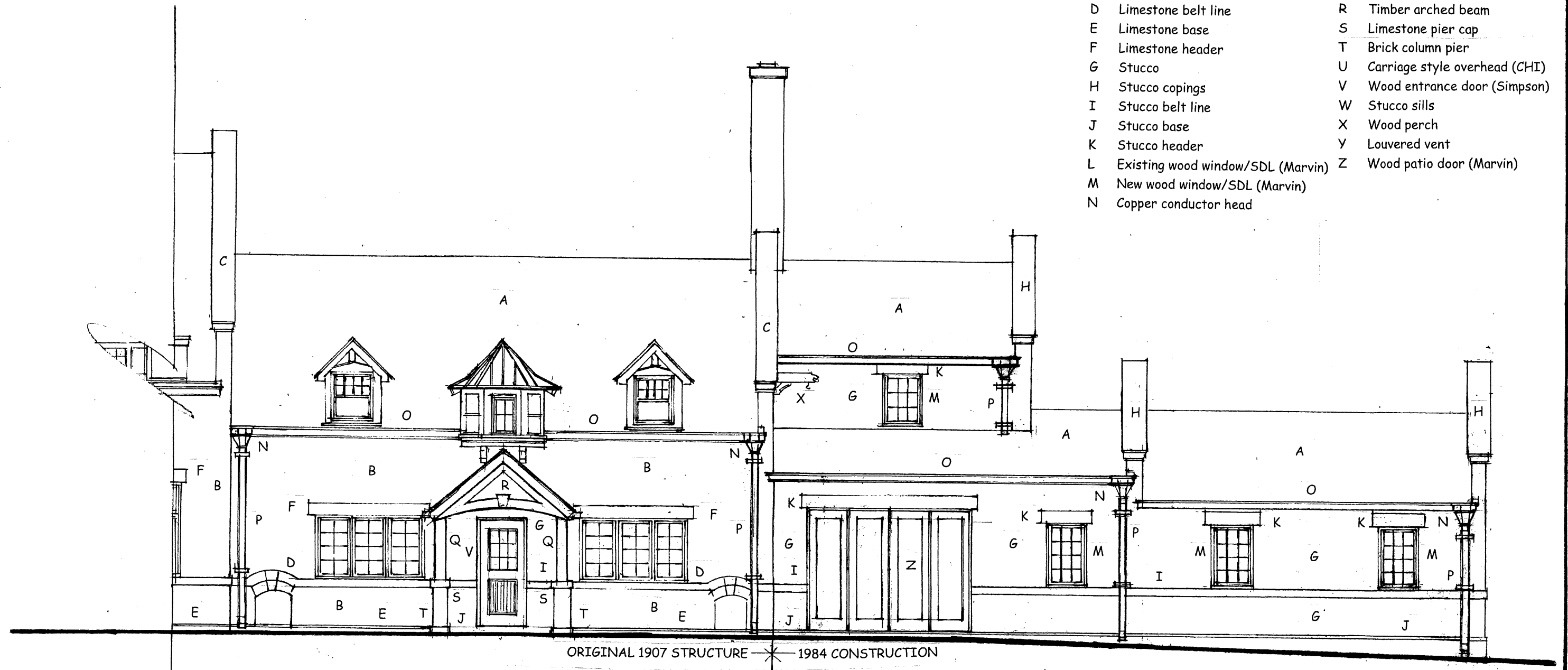

ORIGINAL 1907 STRUCTURE — 1984 CONSTRUCTION

SOUTH ELEVATION (FRONT)

1/4" = 1'-0"

Christenson Residence Restoration
 3320 North Lake Drive
 Milwaukee, Wisconsin 1/10/2022 1/3

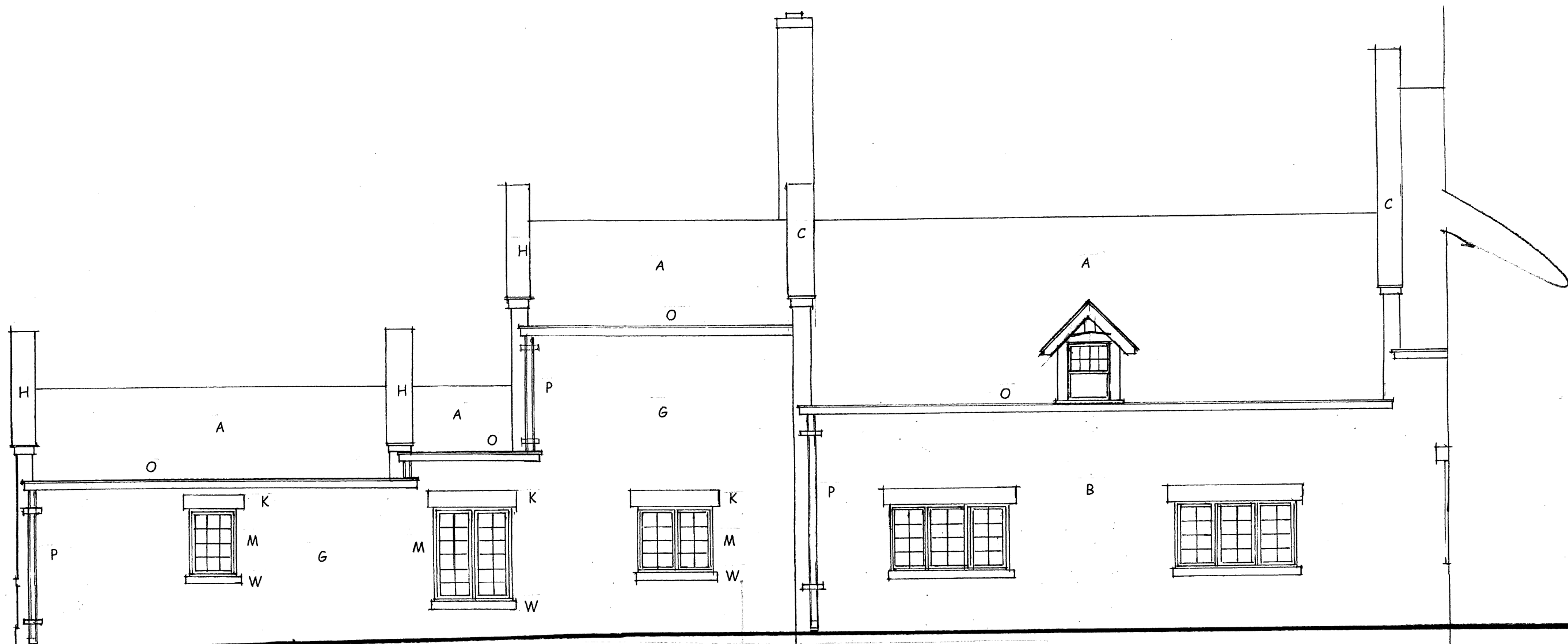

1984 CONSTRUCTION * ORIGINAL 1907 STRUCTURE

NORTH ELEVATION (REAR)

1/4" = 1'-0"

Christenson Residence Restoration
 3320 North Lake Drive
 Milwaukee, Wisconsin 1/10/2022 2/3

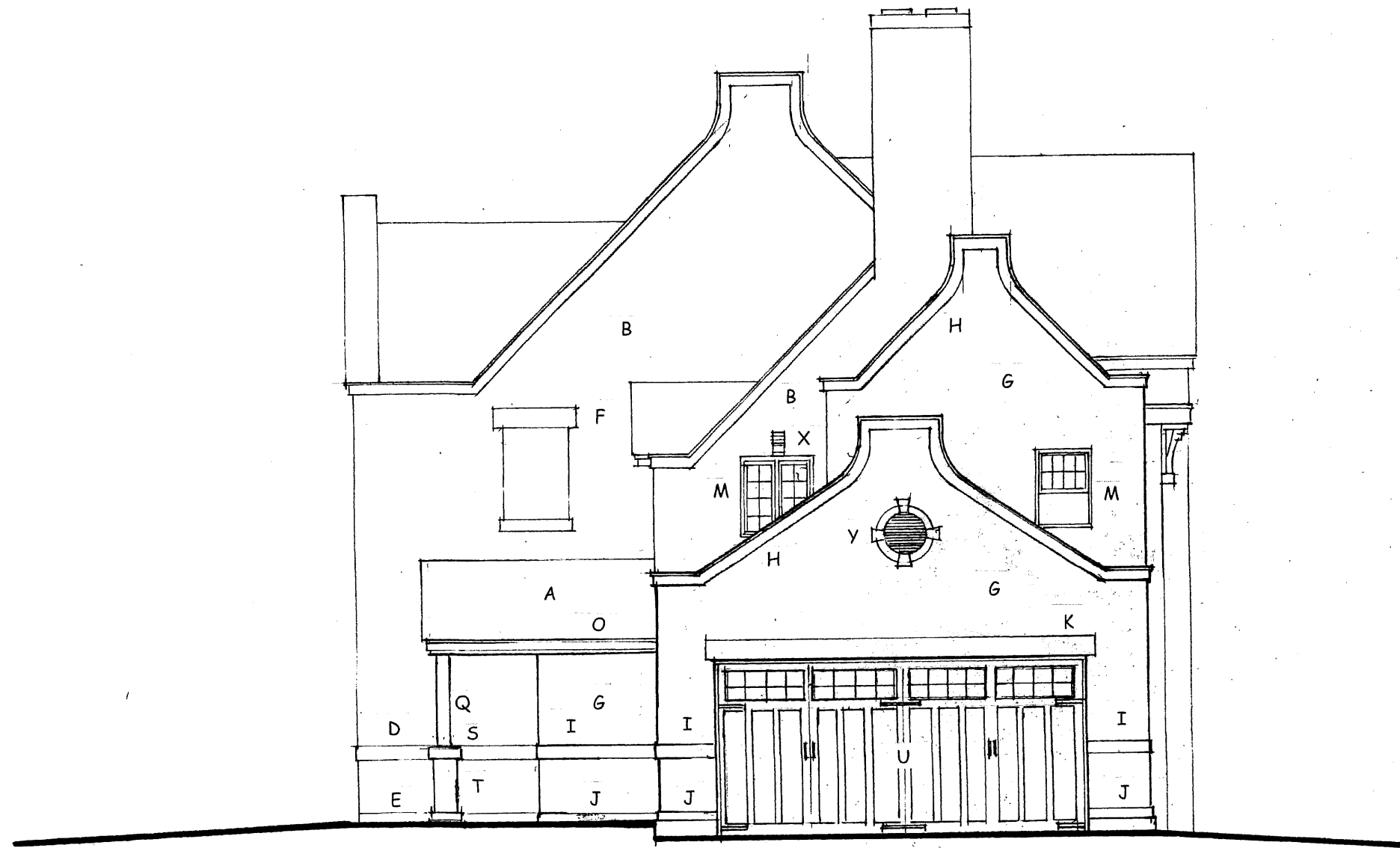

EAST ELEVATION

1/4" = 1'-0"

Christenson Residence Restoration
3320 North Lake Drive
Milwaukee, Wisconsin 1/10/2022 3/3