



CERTIFICATE OF APPROPRIATENESS APPLICATION FORM

Incomplete applications will not be processed for Commission review.

Please print legibly.

RECEIVED
NOV 02 2016

1. HISTORIC NAME OF PROPERTY OR HISTORIC DISTRICT: (if known)

City Hall

ADDRESS OF PROPERTY:

200 East Wells St.

2. NAME AND ADDRESS OF OWNER:

Name(s): City of Milwaukee

Address: 841 North Broadway

City: Milwaukee

State: WI

ZIP: 53202

Email: _____

Telephone number (area code & number) Daytime: _____

Evening: _____

3. APPLICANT, AGENT OR CONTRACTOR: (if different from owner)

Name(s): Michael Hammerman

Address: 841 North Broadway

City: Milwaukee

State: WI

ZIP Code: 53202

Email: mhamme@milwaukee.gov

Telephone number (area code & number) Daytime: (414) 286-2972

Evening: (414) 708-2849

4. ATTACHMENTS: (Because projects can vary in size and scope, please call the HPC Office at 414-286-5712 for submittal requirements)

A. REQUIRED FOR MAJOR PROJECTS:

____ Photographs of affected areas & all sides of the building (annotated photos recommended)

____ Sketches and Elevation Drawings (1 full size and 1 reduced to 11" x 17" or 8 1/2" x 11")
A digital copy of the photos and drawings is also requested.

____ Material and Design Specifications (see next page)

B. NEW CONSTRUCTION ALSO REQUIRES:

____ Floor Plans (1 full size and 1 reduced to a maximum of 11" x 17")

____ Site Plan showing location of project and adjoining structures and fences

**PLEASE NOTE: YOUR APPLICATION CANNOT BE PROCESSED UNLESS
BOTH PAGES OF THIS FORM ARE PROPERLY COMPLETED
AND SIGNED.**

5. **DESCRIPTION OF PROJECT:**

Tell us what you want to do. Describe all proposed work including materials, design, and dimensions. Additional pages may be attached.

Proposed placement of (4) 12" X 18" X 0.080 alum. directional signs at each entry to City Hall. White text on a blue background with the International Symbol of Accessibility. Approx. 60" to the bottom of the sign. The 3" dia. black metal post anchored with four concrete expansion anchors concealed by a high grade aluminum architectural black base. (see plan and elevations for locations)
This project will address the requirement identified in the ADA DOJ settlement agreement.
DOJ-A1.1-D10
D10- The building does not have directional signage posted at some of the inaccessible entrances and does not have the International Symbol of Accessibility posted at accessible entrances.

6. **SIGNATURE OF APPLICANT:**



Signature

Michael Hammerman

Please print or type name

11/02/2016

Date

This form and all supporting documentation **MUST** arrive by 12:00 noon on the deadline date established to be considered at the next Historic Preservation Commission Meeting. Any information not provided to staff in advance of the meeting will not be considered by the Commission during their deliberation. Please call if you have any questions and staff will assist you.

Hand Deliver or Mail Form to:
Historic Preservation Commission
City Clerk's Office
200 E. Wells St. Room B-4
Milwaukee, WI 53202

PHONE: (414) 286-5722

FAX: (414) 286-3004

www.milwaukee.gov/hpc

Or click the **SUBMIT** button to automatically email this form for submission.

SUBMIT

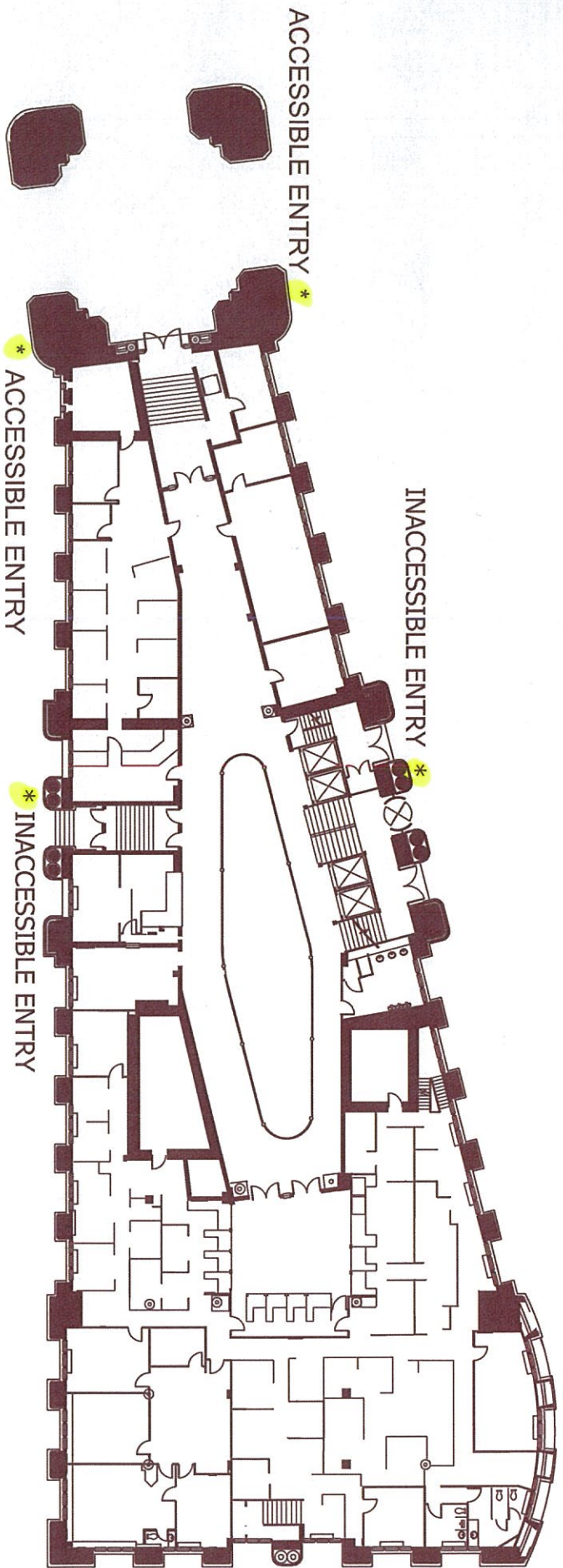



City Hall ADA Directional Sign Locations

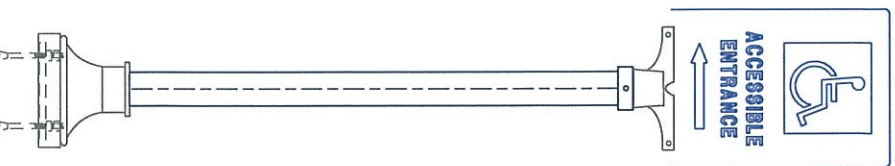
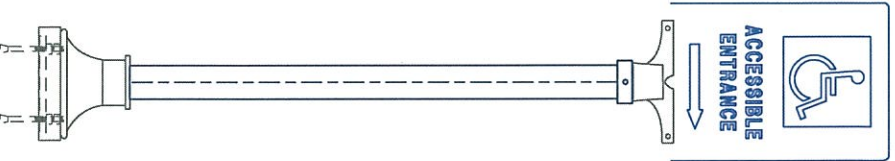
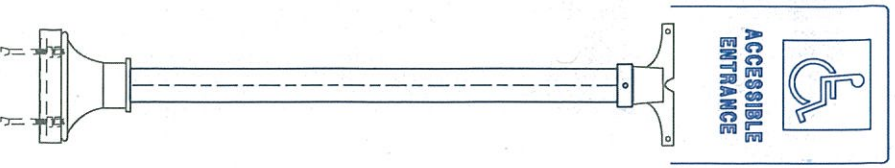

East Inaccessible Entry CITY HALL

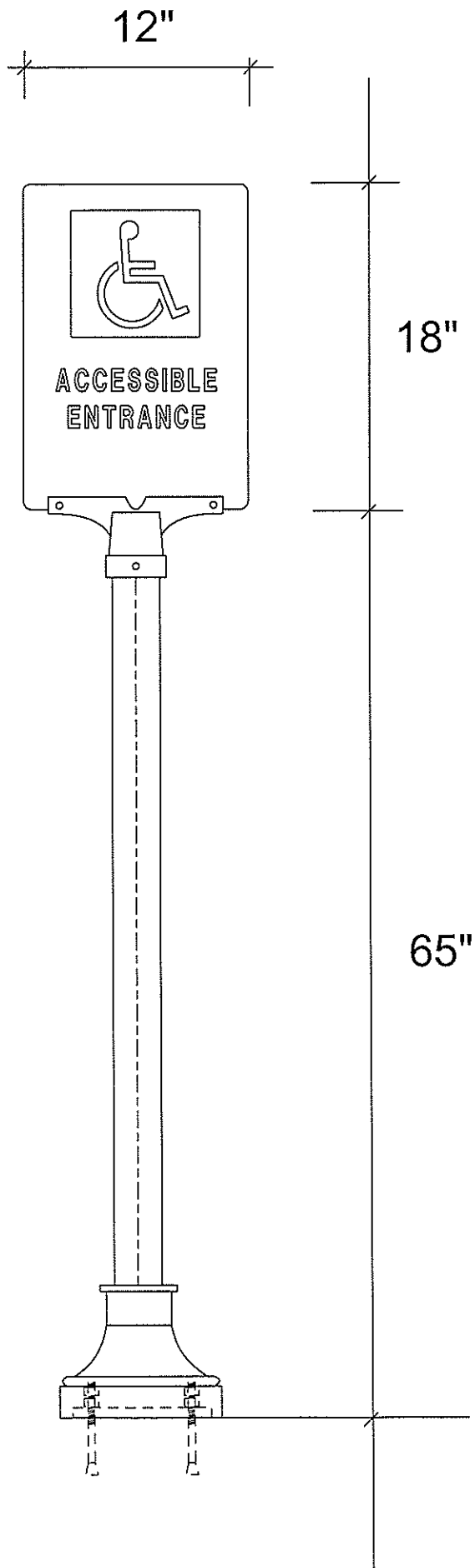

City Hall ADA Exterior Directional Signage



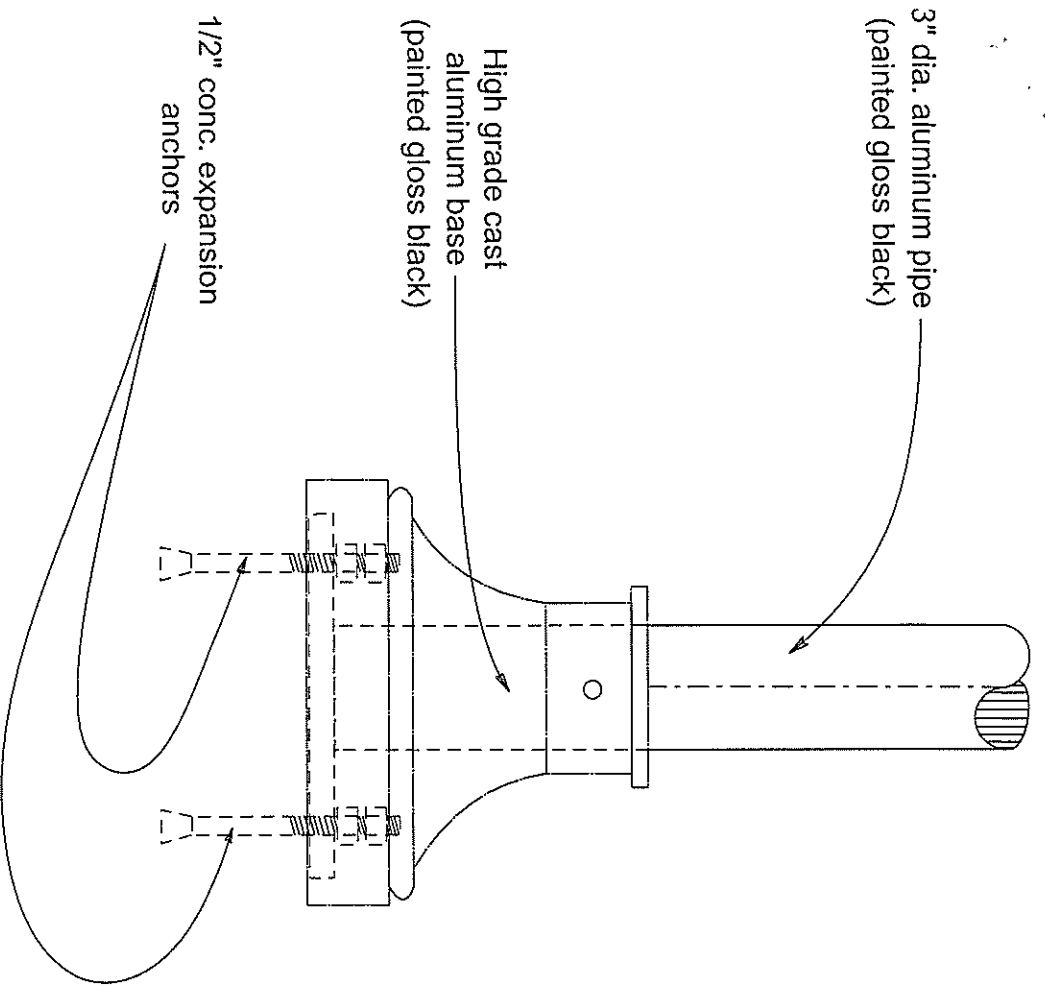

Sign Base Detail

Not to Scale

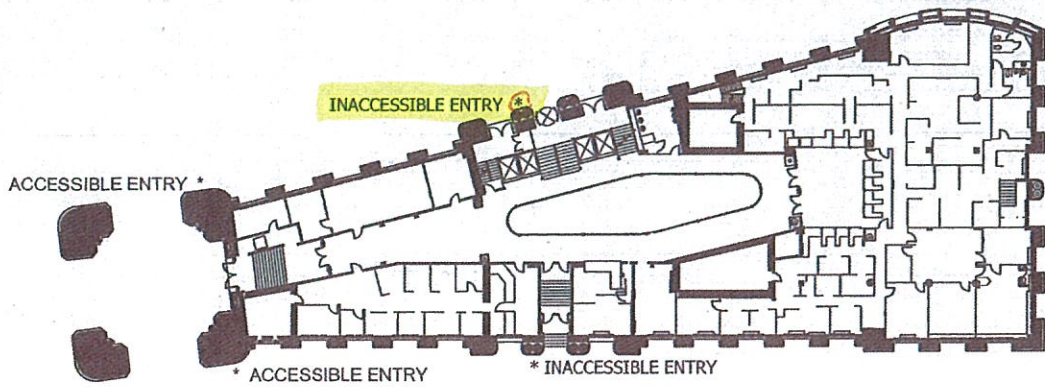

City Hall ADA Directional Sign Locations

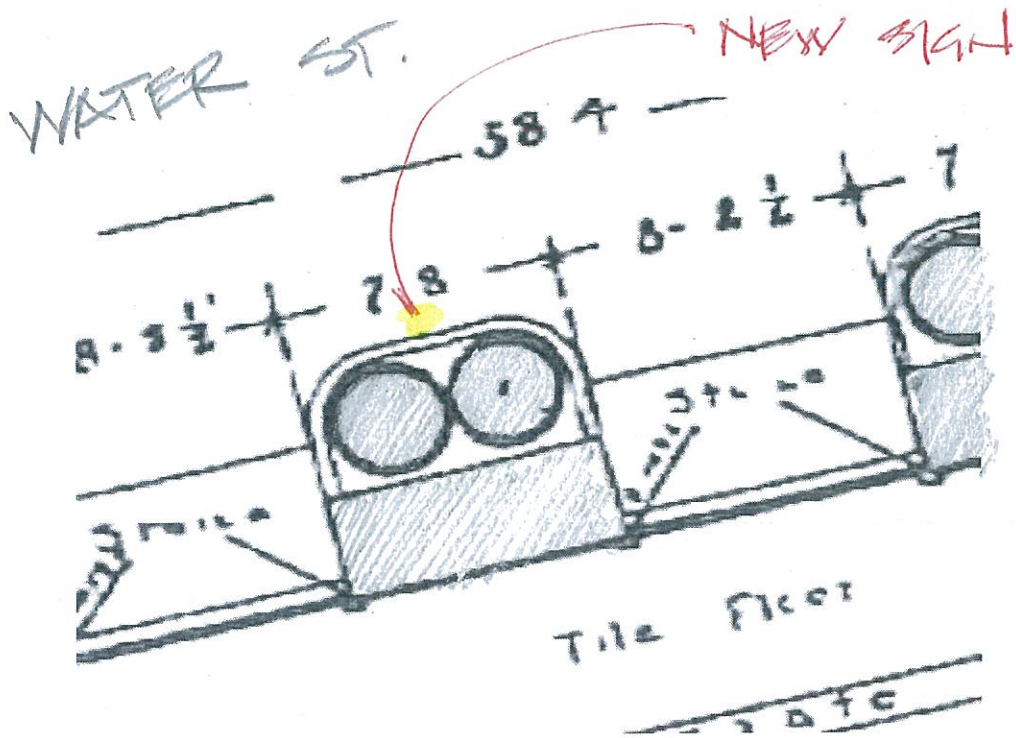

West Inaccessible ADA Entry

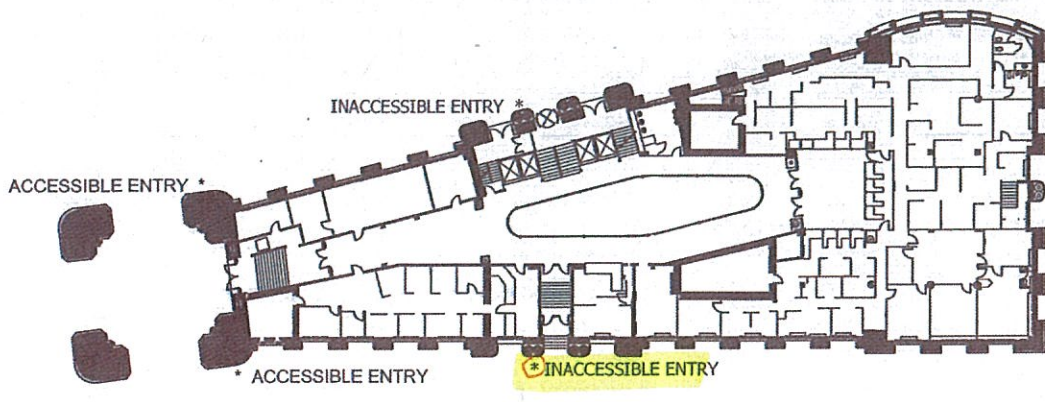

☉ City Hall ADA Directional Sign Locations

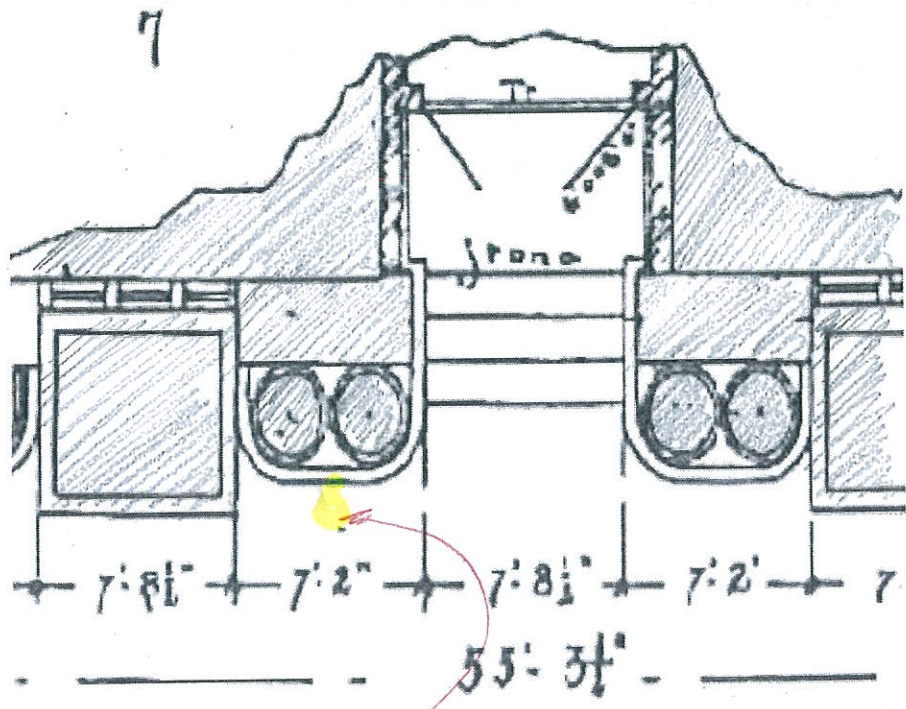

NEW SIGN

MARKET ST.

East Inaccessible ADA Entry