



CITY OF MILWAUKEE
OFFICE OF THE CITY CLERK

Monday, March 1, 2021

COMMITTEE MEETING NOTICE

AD 04

NELSON, Mei lyn, Agent
The Loft on Broadway, LLC
177 N BROADWAY #3rd Floor
Milwaukee, WI 53202

You are requested to attend a virtual hearing to be held on:

Tuesday, March 09, 2021 at 01:45 PM

Regarding: Your Class B Tavern and Public Entertainment Premises License Applications Requesting Instrumental Musicians, Disc Jockey, Bands, Karaoke, Poetry Readings, Comedy Acts, Dancing by Performers, and Patrons Dancing as agent for "The Loft on Broadway, LLC" for "The Loft on Broadway" at 177 N BROADWAY #3rd Floor.

This meeting will be held via GoToMeeting. Please see the enclosed best practices document for further instructions. The access code is https://global.gotomeeting.com/join/668235757. If you wish to call in, please call +1 (669) 224-3412 and use Access Code: 668-235-757.

There is a possibility that your application may be denied for one or more of the following reasons: The recommendation of the committee regarding the application shall be based on evidence presented at the hearing. Per MCO 85-2.7-4, probative evidence concerning whether or not a new license should be granted may be presented on the following subjects: whether or not the applicant meets the municipal requirements, the appropriateness of the location and premises where the licensed premises is to be located and whether use of the premises for the purposes or activities permitted by the license would tend to facilitate a public or private nuisance or create undesirable neighborhood problems such as disorderly patrons, unreasonably loud noise, litter, and excessive traffic and parking congestion. Probative evidence relating to these matters may be taken from the plan of operation submitted with the license application, if any, but shall not include the content of any music. Evidence regarding the fitness of the location of the premises to be maintained as the principal place of business, including but not limited to whether there is an overconcentration of businesses of the type for which the license is sought; whether the proposal is consistent with any pertinent neighborhood business or development plans, or the location's proximity to areas where children are typically present. The applicant's record in operating similarly licensed premises; and whether or not the applicant has been charged with or convicted of any felony, misdemeanor, municipal offense or other offense, the circumstances of which substantially relate to the activity to be permitted by the license being applied for or any other factor which reasonably relates to the public health, safety or welfare may also be considered. See attached police report or correspondence.

Notice for applicants with warrants or unpaid fines: Proof of warrant satisfaction or payment of fines must be submitted at the hearing on the above date and time. Failure to comply with this requirement may result in a delay of the granting/denial of your application.

Failure to attend this meeting may result in the denial of your license. Individual applicants and partnership applicants must attend or attend by an attorney. The agent or attorney for corporate or limited liability applicants must attend. If you wish to do so and at your own expense, you may be accompanied by an attorney of your choosing to represent you at this hearing.

You will be given an opportunity to speak on behalf of the application and to respond and challenge any charges or reasons given for the denial. No petitions can be accepted by the committee, unless the people who signed the petition attend the virtual hearing and are willing to testify. You may present witnesses under oath and you may also confront and cross-examine opposing witnesses under oath. If you have difficulty with the English language, you should request an interpreter attend the meeting with you, at your expense, so that you can answer questions and participate in your hearing.

PLEASE NOTE: Upon reasonable notice, efforts will be made to accommodate the needs of disabled individuals through sign language interpreters or other auxiliary aids. For additional information or to request this service, contact the Council Services Division ADA Coordinator at (414) 286-2998, Fax - (414) 286-3456, TDD - (414) 286-2025.

JIM OWCZARSKI, CITY CLERK

[Handwritten signature]

BY: _____
Jessica Ceella

License Division Manager

If you have questions regarding this meeting, please contact the staff assistant, Molly Kuether-Steele at (414) 286-2775 or molly.kuether-steele@milwaukee.gov.



CITY OF MILWAUKEE
OFFICE OF THE CITY CLERK

Monday, March 1, 2021

COMMITTEE MEETING NOTICE

AD 04

NELSON, Mei lyn, Agent
The Loft on Broadway, LLC
18795 W Coffee Rd
New Berlin, WI 53146

You are requested to attend a virtual hearing to be held on:

Tuesday, March 09, 2021 at 01:45 PM

Regarding: Your Class B Tavern and Public Entertainment Premises License Applications Requesting Instrumental Musicians, Disc Jockey, Bands, Karaoke, Poetry Readings, Comedy Acts, Dancing by Performers, and Patrons Dancing as agent for "The Loft on Broadway, LLC" for "The Loft on Broadway" at 177 N BROADWAY #3rd Floor.

This meeting will be held via GoToMeeting. Please see the enclosed best practices document for further instructions. The access code is <https://global.gotomeeting.com/join/668235757>. If you wish to call in, please call +1 (669) 224-3412 and use Access Code: 668-235-757.

There is a possibility that your application may be denied for one or more of the following reasons: The recommendation of the committee regarding the application shall be based on evidence presented at the hearing. Per MCO 85-2.7-4, probative evidence concerning whether or not a new license should be granted may be presented on the following subjects: whether or not the applicant meets the municipal requirements, the appropriateness of the location and premises where the licensed premises is to be located and whether use of the premises for the purposes or activities permitted by the license would tend to facilitate a public or private nuisance or create undesirable neighborhood problems such as disorderly patrons, unreasonably loud noise, litter, and excessive traffic and parking congestion. Probative evidence relating to these matters may be taken from the plan of operation submitted with the license application, if any, but shall not include the content of any music. Evidence regarding the fitness of the location of the premises to be maintained as the principal place of business, including but not limited to whether there is an overconcentration of businesses of the type for which the license is sought; whether the proposal is consistent with any pertinent neighborhood business or development plans, or the location's proximity to areas where children are typically present. The applicant's record in operating similarly licensed premises; and whether or not the applicant has been charged with or convicted of any felony, misdemeanor, municipal offense or other offense, the circumstances of which substantially relate to the activity to be permitted by the license being applied for or any other factor which reasonably relates to the public health, safety or welfare may also be considered. See attached police report or correspondence.

Notice for applicants with warrants or unpaid fines:

Proof of warrant satisfaction or payment of fines must be submitted at the hearing on the above date and time. Failure to comply with this requirement may result in a delay of the granting/denial of your application.

Failure to attend this meeting may result in the denial of your license. Individual applicants and partnership applicants must attend or attend by an attorney. The agent or attorney for corporate or limited liability applicants must attend. If you wish to do so and at your own expense, you may be accompanied by an attorney of your choosing to represent you at this hearing.

You will be given an opportunity to speak on behalf of the application and to respond and challenge any charges or reasons given for the denial. No petitions can be accepted by the committee, unless the people who signed the petition attend the virtual hearing and are willing to testify. You may present witnesses under oath and you may also confront and cross-examine opposing witnesses under oath. If you have difficulty with the English language, you should request an interpreter attend the meeting with you, at your expense, so that you can answer questions and participate in your hearing.

PLEASE NOTE: Upon reasonable notice, efforts will be made to accommodate the needs of disabled individuals through sign language interpreters or other auxiliary aids. For additional information or to request this service, contact the Council Services Division ADA Coordinator at (414) 286-2998, Fax - (414) 286-3456, TDD - (414) 286-2025.

JIM OWCZARSKI, CITY CLERK

BY: _____

Jessica Celella

License Division Manager

If you have questions regarding this meeting, please contact the staff assistant, Molly Kuether-Steele at (414) 286-2775 or molly.kuether-steele@milwaukee.gov.

200 E. Wells Street, Room 105, City Hall, Milwaukee, WI 53202. www.milwaukee.gov/license
Phone: (414) 286-2238 Fax: (414) 286-3057 Email Address: License@milwaukee.gov

Date: February 2, 2021
Officer: Carlos Felix

City of Milwaukee Police Department
90-5-1.5 Crime Prevention Survey
Tavern Inspection

Name of Premise: Loft On Broadway
Address: 177 N Broadway
Phone:

Owner:
Owner address:
City State Zip:
Owner Phone:
Owner email:

Licensee/Agent: Meilyn Nelson (N425 5408 2683 06
Home Address: 18795 W coffee RD
City State Zip: New Berlin 53146
Phone: 414-719-0125
Email:

Preferred contact: Same

Location currently open: YES NO

Projected open date: March 1st

Day's open: S M T W Th F SA ALL

Hours of Operation: Sun: 24 hours Y N
Mon:
Tue:
Wed:
Thu:
Fri:
Sat:

Premise Type: Tavern/Bar
 Restaurant
 Other: Hall

Licenses currently held:

- Alcohol: Yes No Class: #:
Tobacco: Yes No #:
Food: Yes No #:
Occupancy: Yes No #:
Other: Yes No Type: #:
Other: Yes No Type: #:

Exterior Survey:

1. Is the area around the location clean? Yes No
2. What surrounds the location? (Check all the apply)
 - a. Park
 - b. School
 - c. Youth Center
 - d. Church
 - e. Tavern(s) If so, how many
 - f. Residential
 - g. Other businesses
 - h. Other:
3. Can you see from the outside of the location into the interior Yes No
4. Can you see the employees inside of the location from the outside Yes No
5. Are exterior windows free of signage Yes No
6. Is there a bus stop? Yes No
7. Is there a bus shelter? Yes No N/A
8. Street parking Yes No
9. Is there a parking lot Yes No
10. Is the parking lot clean? Yes No N/A
11. Is the parking lot well lit? Yes No N/A
12. Valet Parking Yes No
 - a. Will this lot have a guard? Yes No N/A
 - b. Will this lot have cameras? Yes No N/A
13. Are there areas where a person could conceal themselves Yes No
14. Is there exterior lighting? Yes No. Does it appears to be adequate Yes No
15. Exterior Payphone? Yes No
16. Are there No Loitering Signs posted? Yes No
17. Are there exterior security cameras Yes No How Many:
18. Are the address numbers prominently displayed and easy to see Yes No

Exterior Comments:

Camera Survey:

19. Does this location have security cameras? Yes No
20. Are they in working order? Yes No
21. What format are the cameras?
 - a. Color Yes No
 - b. Digital Yes No
 - c. VCR Yes No

d. Recorded Yes No

22. How long is footage stored for later viewing:

23. Are there exterior cameras Yes No How many:

24. Are there interior cameras Yes No How many:

25. Do all employees know how to retrieve recorded digital images/footage? Yes No

26. Cameras located in parking lot Yes No N/A How many

Camera Survey Comments:

Interior Survey:

27. What is the planned/posted capacity Unknown

28. What is the minimum number of employees that will be on premise 3

29. Is the storeowner willing to be a standing complainant regarding loitering? Yes No

a. If yes have them fill out the standing complaint form and give them two of the commercial signs Yes No

30. Is the interior of the location neat and clean? Yes No

31. Does an interior camera face the entrance/exit? Yes No

32. Are emergency and non-emergency numbers posted near the phone? Yes No

33. Does the owner know how to contact their police district directly? Yes No

a. Did you provide a district contact guide to the owner? Yes No

Interior Comments:

Security

34. How many security personnel are going to be employed: N/A

35. How will they be deployed: Interior Exterior N/A

36. What days will they be deployed Mon Tue Wed Thu Fri Sat Sun ALL

37. Will the security be managed by business or contracted

38. Will they be armed Yes No N/A

39. What type of security measures will be used: N/A

- Wanding/metal detector
- ID Scanner
- Dress Code
- Cover Charge
- Age restriction
- Other

40. When at capacity, how will the overflow crowd be managed?

41. Will a guard monitor the overflow crowd at all times? Yes No

Security Comments:

ADDITIONAL COMMENTS/RECOMMENDATIONS:

This report is submitted by Officer Carlos Felix assigned to District One, Early Shift. On February 2, 2021 at 3:00PM I met at the property with the applicant agent Nelson. The building is a multi-floor property attached to several other buildings. The business is housed on the third floor which is accessed only through an elevator that is capable of locking out each floor. The business will have a bar, but only operate as a Hall for reserved planned events. The prior business removed the security cameras, but there are plans to install an updated system.

The space was under minor construction at the time of the CPTED and is as described. Once off the elevator there is a bar area and plans for an oval bar with booths and tables on either side of it. The room south of the bar area is an open sapace "hall". West of the bar doors lead to the restroom area and kitchen. A room in the kitchen will be a used as an office / bridal room. There are plans for a small safe, but the agent does not believe there will be much cash transactions, due to events being preplanned and paid for electronically. I gave Nelson self stick police contact cards for the house phones.
End of reports.

City of Milwaukee Concentration Map

177 N Broadway

Area : 21,862,585.81 ft²

Jan 19 2021 17:11:46 Central Standard Time

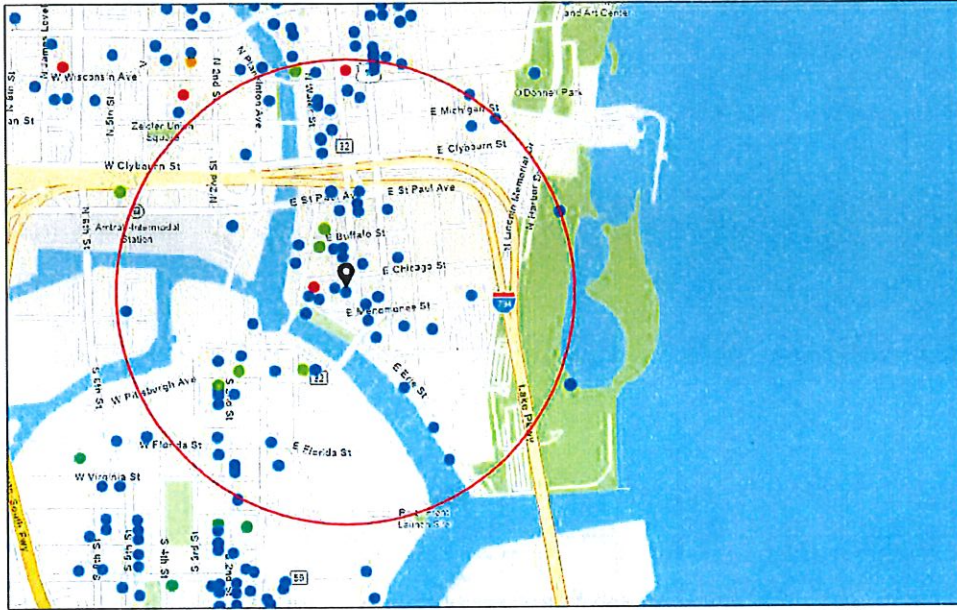

- Alcohol Licenses
- Class A Fermented Malt Beverage
 - Class B Tavern
 - Class A Liquor and Malt
 - Class B Fermented Malt Beverage
 - Class C Wine Retailer

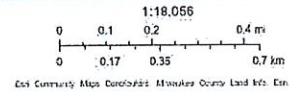

Summary

Name	Count	Area(ft ²)	Length(mi)
Alcohol Licenses	95		

Alcohol Licenses

#	Legal Entity	Trade Name	Licensee	Address	License Type Name	Total Capacity	Expiration Date	Count
1	Higbee's MKE LLC	District IV	PATSY SMITH-JAMES, Agt	628 N Water ST	Class B Tavern License	225	4/11/2021, 7:00 PM	1
2	Hungry Sailor, Inc	Milwaukee Sail Loft	JEFFREY G REINBOLD, Agt	649 E Erie ST	Class B Tavern License	300	3/24/2021, 7:00 PM	1
3	MC ZAR'S, LLC	O'Lydia's Bar & Grill	Linda M Sackett, Agt	338 S 1ST ST	Class B Tavern License	150	6/4/2021, 7:00 PM	1
4	ST. PAUL SEAFOOD, LLC	ST. PAUL FISH CO.	TIMOTHY G COLLINS, Agt	400 N WATER ST	Class B Tavern License		9/20/2021, 7:00 PM	1
5	Copper Penguin Management Group, LLC	Site 1A	Aaron Ohlsson, Agt	231 E BUFFALO ST	Class B Tavern License	250	9/20/2021, 7:00 PM	1
6	Caminobar LLC	Camino	CASEY A RATA CZAK, Agt	434 S 2nd ST	Class B Tavern License	48	10/12/2021, 7:00 PM	1
7	GROOM FOR MEN, INC	Groom for Men / Groom Lounge	Terri J DeJooode, Agt	330 E ST PAUL AV	Class B Tavern License		11/1/2021, 7:00 PM	1
8	Foltz Family Market, Inc	Foltz Family Market	Casey C Foltz, Agt	400 N WATER ST 6	Class B Tavern License		5/29/2021, 7:00 PM	1
9	Kimpton Hotel & Restaurant Group LLC	Journeyman Hotel	Patrick J Gaskin, Agt	310 E Chicago ST	Class B Tavern License		6/15/2021, 7:00 PM	1
10	SCREAMING TUNA RESTAURANT, LLC	SCREAMING TUNA	Jeff T Bronstad, Agt	106 W SEEBOTH ST 102	Class B Tavern License	174	6/13/2021, 7:00 PM	1
11	First MKD, LLC	Hilton Garden Inn	Charles R Simmons, Agt	611 N BROADWAY	Class B Tavern License		6/10/2021, 7:00 PM	1
12	Shake Shack Wisconsin LLC	Shake Shack	ARI B DOMNITZ, Agt	220 E Buffalo ST 110	Class B Fermented Malt Beverage Retailer's License		11/26/2021, 6:00 PM	1
13	CSM Milwaukee Downtown LLC	Residence Inn - Milwaukee	Dustin A Woyak, Agt	101 W Wisconsin AV 3	Class B Tavern License		11/2/2021, 7:00 PM	1
14	Button Block Holdings LLC	Homewood Suites Hotel	Tammy L.C. Fraley, Agt	500 N Water ST	Class B Tavern License		11/18/2021, 6:00 PM	1
15	The Brownstone LLC	The Brownstone	COREY L SMITH, Agt	524 N Water ST	Class B Tavern License		11/27/2021, 6:00 PM	1
16	Shake Shack Wisconsin LLC	Shake Shack	ARI B DOMNITZ, Agt	220 E Buffalo ST 110	Class C Wine Retailer's License		11/26/2021, 6:00 PM	1
17	COMPROV, INC	COMEDY SPORTZ	JOSHUA M LEFEVRE, Agt	420 S 1ST ST	Class B Tavern License	320	1/15/2021, 6:00 PM	1
18	Indulge Wine Rooms LLC	Indulge Wine Room	MARC R BIANCHINI, Agt	158 N Broadway	Class B Tavern License	156	1/16/2021, 6:00 PM	1

19	THIEF WINE, LLC	THIEF WINE SHOP & BAR	PHILIP M BILODEAU, Agt	400 N WATER ST	Class B Tavern License	42	6/29/2021, 7:00 PM	1
20	THE SALOON, LTD	JUST ART'S SALOON	ARTHUR R GUENTHER, Agt	181 S 2ND ST	Class B Tavern License	70	6/29/2021, 7:00 PM	1
21	Integrated Plankinton Milwaukee LLC	Cambria Milwaukee Downtown	Tara L Wurtz, Agt	503 N Plankinton AV	Class B Tavern License		11/2/2021, 7:00 PM	1
22	JING'S CORPORATION	JING'S	JING WANG, Agt	207 E BUFFALO ST 168	Class B Fermented Malt Beverage Retailer's License	45	7/29/2021, 7:00 PM	1
23	Morel Restaurant LLC	Morel Restaurant	Jonathan S Manyo, Agt	430 S 2nd ST	Class B Tavern License		7/16/2021, 7:00 PM	1
24	HTWA - Catalano Square	HTWA - Catalano Square	MICHAEL GARDNER, Agt	138 N Broadway	Class B Tavern License		7/28/2021, 7:00 PM	1
25	WA Cheese & Sausage Shoppe, Inc	WA Cheese & Sausage Shoppe	Mark S Lutz, Agt	400 N WATER ST 24	Class B Tavern License		6/29/2021, 7:00 PM	1
26	Dan Dan LLC	Dan Dan	Daniel P Jacobs, Agt	360 E ERIE ST	Class B Tavern License	165	7/18/2021, 7:00 PM	1
27	JING'S CORPORATION	JING'S	JING WANG, Agt	207 E BUFFALO ST 168	Class C Wine Retailer's License	45	7/29/2021, 7:00 PM	1
28	CIRCLE K LLC	CIRCLE K PANTRY	ZIAD W KAID, Agt	130 N WATER ST	Class A Malt & Class A Liquor License		12/9/2021, 6:00 PM	1
29	Full of Beans LLC	Full of Beans Cafe	JoAnn R Hausknecht, Agt	184 S 2nd ST	Class B Fermented Malt Beverage Retailer's License		12/16/2021, 6:00 PM	1
30	TwoBirds LLC	Filament	Tyler T Curran, Agt	131 W SEEBOTH ST	Class B Tavern License		12/15/2021, 6:00 PM	1
31	CARNAL LLC	CLUB CHARLIES	CRAIG M BLOOMFIELD, Agt	320 E MENOMONEE ST	Class B Tavern License	128	12/14/2021, 6:00 PM	1
32	VINO THIRD WARD, LLC	VINO THIRD WARD	Julie L Peck, Agt	102C N WATER ST	Class B Tavern License	41	11/22/2021, 6:00 PM	1
33	MKE Water Street LLC	ELMNT Lounge	HABIB MANJEE, Agt	618 N WATER ST	Class B Tavern License		12/17/2021, 6:00 PM	1
34	The Xenia Group, LLC	Tied House	Ralph A Weber, Agt	124 N Water ST	Class B Tavern License		12/17/2021, 6:00 PM	1
35	Full of Beans LLC	Full of Beans Cafe	JoAnn R Hausknecht, Agt	184 S 2nd ST	Class C Wine Retailer's License		12/16/2021, 6:00 PM	1
36	NACAR LLC	Riverfront Pizzeria Bar & Grill	ARTURO NAPOLES CARRERA, Agt	509 E ERIE ST	Class B Tavern License	300	12/15/2021, 6:00 PM	1

37	Joy DB LLC	DryBar	Joy N Vertz, Agt	241 N BROADWAY	Class B Tavern License	60	1/30/2021, 6:00 PM	1
38	Camp Bar Inc	Campsite 131	Paul C Hackbarth, Agt	131 N Jackson ST	Class B Tavern License		2/9/2021, 6:00 PM	1
39	STRAIGHT AHEAD, INC	CAROLINE'S	CAROL R RUBITSKY, Agt	401 S 2ND ST	Class B Tavern License	136	2/6/2021, 6:00 PM	1
40	Gordo's Water Street, LLC	Toast	Gordon Goggin, Agt	231 S 2nd ST	Class B Tavern License		2/19/2021, 6:00 PM	1
41	Cuvee Champagne LLC	Cuvee	KRIS H GORSKI, Agt	177 N BROADWAY	Class B Tavern License	244	2/5/2021, 6:00 PM	1
42	Smoke Shack Mke, LLC	Smoke Shack	David J Marcus, Agt	332 N Milwaukee ST	Class B Tavern License	91	2/6/2021, 6:00 PM	1
43	Onesto MKE, LLC	Onesto	David J Marcus, Agt	221-223 N Broadway	Class B Tavern License	288	2/6/2021, 6:00 PM	1
44	Blue Bat Kitchen MKE, LLC	Blue Bat Kitchen	David J Marcus, Agt	249 N WATER ST	Class B Tavern License	240	2/6/2021, 6:00 PM	1
45	S&S Hospitality Concepts, LLC	Black Sheep	MICHAEL R SORGE, Agt	216 S 2nd ST	Class B Tavern License		1/19/2021, 6:00 PM	1
46	ANACORP LLC	Cavas	Ana C Docta, Agt	401 E ERIE ST	Class B Tavern License		1/22/2021, 6:00 PM	1
47	THE WICKED HOP, LLC	THE WICKED HOP	MILES E O'NEIL, Agt	343-45 N BROADWAY	Class B Tavern License	160	2/28/2021, 6:00 PM	1
48	Levy Restaurants at Harley Davidson	Levy Restaurants at Harley Davidson	Dave Kash, Agt	401 W CANAL ST	Class B Tavern License	690	7/5/2021, 7:00 PM	1
49	MP On Wheels Catering Service	MP On Wheels Catering Service	DULCE M ALARCON, SP	400 N WATER ST	Class B Tavern License	320	7/5/2021, 7:00 PM	1
50	The North/South Club, Inc	North South Club	Marla R Poytinger, Agt	175 S Water ST	Class B Tavern License	299	5/30/2021, 7:00 PM	1
51	Black Tuna LLC	Lucky Ginger	Soukvilay Sayavongsa, Agt	221 N Water ST	Class B Tavern License		8/15/2021, 7:00 PM	1
52	INDULGE WINE ROOMS, LLC	INDULGE	MARC R BIANCHINI, Agt	708 N MILWAUKEE ST	Class B Tavern License	60	8/12/2021, 7:00 PM	1
53	Grand Royale LLC	Fauntleroy	Daniel P Jacobs, Agt	316 N MILWAUKEE ST	Class B Tavern License		7/15/2021, 7:00 PM	1
54	Merriment Social LLC	Merriment Social	Andrew H Miller, Agt	240 E Pittsburgh AV	Class B Tavern License		7/30/2021, 7:00 PM	1
55	Tua Pasta LLC	Tua Pasta	Alvaro Nino de Guzman Ramirez, Agt	100 E WISCONSIN AV LL101	Class B Fermented Malt Beverage Retailer's License		12/28/2021, 6:00 PM	1

56	Bowls LLC	Bowls	Andrew C Larson, Agt	207 W Freshwater WA	Class B Fermented Malt Beverage Retailer's License		12/3/2021, 6:00 PM	1
57	ALEM ETHIOPIAN RESTAURANT, LLC	ALEM ETHIOPIAN VILLAGE	MULU H HABTESILAS SIE, Agt	307 E WISCONSIN AV	Class B Tavern License	98	12/24/2021, 6:00 PM	1
58	COMPROV, INC	COMEDY SPORTZ	JOSHUA M LEFEVRE, Agt	420 S 1ST ST	Class B Tavern License	320	1/15/2022, 6:00 PM	1
59	Tua Pasta LLC	Tua Pasta	Alvaro Nino de Guzman Ramirez, Agt	100 E WISCONSIN AV LL101	Class C Wine Retailer's License		12/28/2021, 6:00 PM	1
60	Bowls LLC	Bowls	Andrew C Larson, Agt	207 W Freshwater WA	Class C Wine Retailer's License		12/3/2021, 6:00 PM	1
61	SURG Waterfront, LLC	SURG On The Water	Joseph McLean, Agt	102 N WATER ST	Class B Tavern License	290	3/21/2021, 7:00 PM	1
62	Foot Paw LLC	Amilinda	ORRY P Leon, Agt	315 E Wisconsin AV	Class B Tavern License		3/2/2021, 6:00 PM	1
63	Giri Corporation	Stone Creek Coffee	Eric A Resch, Agt	158 S Barclay ST	Class B Fermented Malt Beverage Retailer's License	149	7/26/2021, 7:00 PM	1
64	Giri Corporation	Stone Creek Coffee	Eric A Resch, Agt	158 S Barclay ST	Class C Wine Retailer's License		7/26/2021, 7:00 PM	1
65	CIELITO LINDO, LLC	CIELITO LINDO	LORENZO R LOPEZ, Agt	733-39 S 2ND ST	Class B Tavern License	198	2/28/2021, 6:00 PM	1
66	SBB of Milwaukee Inc.	Stack'D Burger Bar	TREVOR M DANIELSEN, Agt	170 S 1st ST	Class B Tavern License		3/30/2021, 7:00 PM	1
67	Camp Bar Inc	Camp Bar	Paul C Hackbarth, Agt	525 E Menomonee ST	Class B Tavern License		3/27/2021, 7:00 PM	1
68	Steakhouse Milwaukee LLC	Rare Steakhouse	Mark D Burish, Agt	833 E MICHIGAN ST	Class B Tavern License		4/16/2021, 7:00 PM	1
69	Jay Squared LLC	The Box	Jamie A Berger, Agt	311 E Wisconsin AV	Class B Tavern License	270	3/31/2021, 7:00 PM	1
70	BRUNCH MKE LLC	BRUNCH	Morgan K Schnabl, Agt	714 N MILWAUKEE ST	Class B Tavern License	160	4/15/2021, 7:00 PM	1
71	Rec Room Craft Co LLC	Rec Room Craft Co	Krista A Bach, Agt	219 S 2ND ST	Class B Tavern License		4/16/2021, 7:00 PM	1
72	Kipper LLC	Fore Milwaukee	Timothy M Grogan, Agt	530 N Water ST	Class B Tavern License		3/24/2021, 7:00 PM	1
73	Indulgence Chocolatiers LLC	Indulgence Chocolatiers	Julie A Waterman, Agt	211 S 2nd ST	Class B Tavern License		9/22/2021, 7:00 PM	1

74	Woorl Corp	Kanpai	Jongsoo Kim, Agt	408 E Chicago ST	Class B Tavern License	99	9/3/2021, 7:00 PM	1
75	Red Elephant LLC	Nicole's Third Ward Social	JACOB E DEHNE, Agt	333 N Broadway	Class B Tavern License		9/8/2021, 7:00 PM	1
76	BARTOLOTTA CATERING-PIER WI LLC	BARTOLOTTA CATERING - PIER WI	JOHN M WISE, Agt	500 N HARBOR DR	Class B Tavern License	250	9/21/2021, 7:00 PM	1
77	BARTOLOTTA CATERING - GRAIN EXCHANGE LLC	BARTOLOTTA CATERING - GRAIN EXCHANGE LLC	JOHN M WISE, Agt	225 E MICHIGAN ST	Class B Tavern License	299	9/21/2021, 7:00 PM	1
78	BRG ICC LLC	Bartolotta Catering & Events at the Italian Community Center	JOHN M WISE, Agt	631 E Chicago ST	Class B Tavern License	598	9/21/2021, 7:00 PM	1
79	SRW ACQUISITION , LLC	HARBOR HOUSE	JOHN M WISE, Agt	550 N HARBOR DR	Class B Tavern License	250	9/21/2021, 7:00 PM	1
80	Mader's German Restaurant, Inc	Klement's Sausage Garden	DANIEL J HAZARD, Agt	200 N Harbor DR	Class B Fermented Malt Beverage Retailer's License		5/13/2021, 7:00 PM	1
81	Pritzlaff Events LLC	Pritzlaff / Aperitivo	Kendall G Breunig, Agt	311-333 N Plankinton AV	Class B Tavern License	915	5/20/2021, 7:00 PM	1
82	Pritzlaff Events LLC	Pritzlaff	Kendall G Breunig, Agt	143 W ST PAUL AV	Class B Tavern License		5/20/2021, 7:00 PM	1
83	Benelux Third Ward, LLC	Cafe Benelux	ERIC G WAGNER, Agt	346 N Broadway	Class B Tavern License	455	5/1/2021, 7:00 PM	1
84	Memento LLC	Bavette	Karen E Bell, Agt	330 E Menomonee ST	Class B Tavern License		5/19/2021, 7:00 PM	1
85	HTWA MARKET PROJECT, LLC	MILWAUKEE PUBLIC MARKET	MICHAEL GARDNER, Agt	400 N WATER ST	Class B Tavern License	320	5/28/2021, 7:00 PM	1
86	Olive Tree LLC	Convenience +	Jamal T Shawar, Agt	308 E Wisconsin AV	Class A Malt & Class A Liquor License		5/19/2021, 7:00 PM	1
87	JSWD Wisconsin Venture I LLC	The Westin Milwaukee	Keith A Filipak, Agt	550 N Van Buren ST	Class B Tavern License		5/22/2021, 7:00 PM	1
88	Wisconsin & Milwaukee Hotel, LLC	Milwaukee Marriott Downtown/Starbucks	Keith A Filipak, Agt	323 E Wisconsin AV	Class B Tavern License	312	5/8/2021, 7:00 PM	1
89	goRi Food Entertainment Inc	Char'd	Jongsoo Kim, Agt	222 E Erie ST 100	Class B Tavern License		5/9/2021, 7:00 PM	1
90	SINCERESWAN, LLC	SWINGIN DOOR EXCHANGE	MICHELLE M SINCERE, Agt	219 E MICHIGAN ST	Class B Tavern License	80	10/10/2021, 7:00 PM	1

91	Sweet Diner LLC	Sweet Diner	George S Prassas, Agt	239 E Chicago ST 103	Class B Tavern License		10/14/2021, 7:00 PM	1
92	Shakersmilwaukee Inc	Shakers Cigar Bar and World Cafe	ROBERT G WEISS, Agt	422 S 2nd ST	Class B Tavern License	144	10/12/2021, 7:00 PM	1
93	Drury Hotels Company, LLC	Drury Plaza Hotel - Milwaukee Downtown	Chris Palid, Agt	700 N Water ST	Class B Tavern License		10/2/2021, 7:00 PM	1
94	Rosko Thomas Enterprises, LLC	Press Au Marche	Aaron Rosko, Agt	207 E Buffalo ST 104	Class B Tavern License		10/9/2021, 7:00 PM	1
95	The Explorium Brewpub Third Ward LLC	The Explorium Brewpub	Michael P Doble, Agt	143 W ST PAUL AV	Class B Tavern License		9/20/2021, 7:00 PM	1

Establishments within a 0.5 miles radius centered on area of interest.



Monday, March 1, 2021

Licenses Committee Notice of Hearing

SDI Holding Co LLC
S75W21384 Crimson Ct
Muskego, WI 53150

The Licenses Committee will consider the following license application:

Class B Tavern and Public Entertainment Premises License Applications
Requesting Instrumental Musicians, Disc Jockey, Bands, Karaoke, Poetry Readings,
Comedy Acts, Dancing by Performers, and Patrons Dancing
NELSON, Mei lyn, Agent
The Loft on Broadway at 177 N BROADWAY #3rd Floor

Date: 3/9/2021

Time: 01:45 PM

Location: The hearing before the Licenses Committee will take place virtually on Tuesday, March 9, 2021. This is a public hearing. Those wishing to view the proceeding are able to do so via the City Channel – Channel 25 on Spectrum Cable – or on the Internet at <http://city.milwaukee.gov/citychannel>. Those wishing to provide oral testimony will be asked to do so by phone or internet and are asked to contact the staff assistant, Molly Kuether-Steele at (414) 286-2775 or molly.kuether-steele@milwaukee.gov for necessary information. Please make such requests no later than one business day prior to the start of the meeting. You are not required to attend the hearing, but please see the information below if you would like to provide testimony

Please note this application may be recommended for denial based on fitness of the location due to concentration of alcohol beverage outlets in the area. If the application is denied for this reason, no other application for an alcohol beverage license for this location shall be recommended for approval by the Licenses Committee within three years of the date of denial unless the applicant has demonstrated a change of circumstances since the prior denial.



Monday, March 1, 2021

Licenses Committee Notice of Hearing

SDI Holding Co LLC
181 N Broadway
Milwaukee, WI 53201

The Licenses Committee will consider the following license application:

Class B Tavern and Public Entertainment Premises License Applications
Requesting Instrumental Musicians, Disc Jockey, Bands, Karaoke, Poetry Readings,
Comedy Acts, Dancing by Performers, and Patrons Dancing
NELSON, Mei lyn, Agent
The Loft on Broadway at 177 N BROADWAY #3rd Floor

Date: 3/9/2021

Time: 01:45 PM

Location: The hearing before the Licenses Committee will take place virtually on Tuesday, March 9, 2021. This is a public hearing. Those wishing to view the proceeding are able to do so via the City Channel – Channel 25 on Spectrum Cable – or on the Internet at <http://city.milwaukee.gov/citychannel>. Those wishing to provide oral testimony will be asked to do so by phone or internet and are asked to contact the staff assistant, Molly Kuether-Steele at (414) 286-2775 or molly.kuether-steele@milwaukee.gov for necessary information. Please make such requests no later than one business day prior to the start of the meeting. You are not required to attend the hearing, but please see the information below if you would like to provide testimony

Please note this application may be recommended for denial based on fitness of the location due to concentration of alcohol beverage outlets in the area. If the application is denied for this reason, no other application for an alcohol beverage license for this location shall be recommended for approval by the Licenses Committee within three years of the date of denial unless the applicant has demonstrated a change of circumstances since the prior denial.





Monday, March 1, 2021



Notice of Public Hearing

blank
notice

NELSON, Mei lyn, Agent
The Loft on Broadway at 177 N BROADWAY #3rd Floor
Class B Tavern and Public Entertainment Premises License Applications Requesting Instrumental Musicians, Disc Jockey, Bands, Karaoke, Poetry Readings, Comedy Acts, Dancing by Performers, and Patrons Dancing

Tuesday, March 09, 2021 at 1:45 PM

To whom it may concern:

The above application has been made by the above named applicant(s). This requires approval from the Licenses Committee and the Common Council of the City of Milwaukee. The hearing before the Licenses Committee will take place virtually on 3/9/2021 at 1:45 PM. This is a public hearing. Those wishing to view the proceeding are able to do so via the City Channel – Channel 25 on Spectrum Cable – or on the Internet at <http://city.milwaukee.gov/citychannel>. Those wishing to provide oral testimony will be asked to do so by phone or internet and are asked to contact the staff assistant, Molly Kuether-Steele at (414) 286-2775 or molly.kuether-steele@milwaukee.gov for necessary information. Please make such requests no later than one business day prior to the start of the meeting. You are not required to attend the hearing, but please see the information below if you would like to provide testimony. Once the Licenses Committee makes its recommendation, this recommendation is forwarded to the full Common Council for approval at its next regularly scheduled hearing.

Important details for those wishing to provide information for the Licenses Committee to consider when making its recommendation:

1. The license application is scheduled to be heard at the above time. Due to other hearings running longer than scheduled, you may have to wait some time to provide your testimony.
2. You must testify as to matters that you have personally experienced or seen. (You cannot provide testimony for your neighbor, parent or anyone else; this is considered hearsay and cannot be considered by the committee.)
3. No letters or petitions can be accepted by the committee (unless the person who wrote the letter or the persons who signed the petition are willing to testify).
4. Persons opposed to the license application are given the opportunity to testify first; supporters may testify after the opponents have finished.
5. When you are called to testify, you will be sworn in and asked to give your name, and address. (If your first and/or last names are uncommon please spell them.)
Please Note: If you have submitted an objection to the above application your objection cannot be considered by the committee unless you personally testify at the hearing.
6. You may then provide testimony.
 - a. Include only information relating to the above license application.
 - b. Include only information you have personally witnessed or seen.
 - c. Provide concise and relevant information detailing how this business has affected or may affect the peaceful enjoyment of your neighborhood.
 - d. If by the time you have the opportunity to testify, the information you wish to share has already been provided to the committee, you may state that you agree with the previous testimony. Redundant or repetitive testimony will not assist the committee in making its recommendation.
7. After giving your testimony, the members of the Licenses Committee and the licensee may ask questions regarding the testimony you have given or other factors relating to the license application.
8. Business Competition is not a valid basis for denial or non-renewal of a license.

OCCUPANT	MAIL ADDRESS	CITY, STATE ZIP
CURRENT OCCUPANT	191 N BROADWAY 506	MILWAUKEE, WI 53202
CURRENT OCCUPANT	191 N BROADWAY 302	MILWAUKEE, WI 53202
CURRENT OCCUPANT	191 N BROADWAY 604	MILWAUKEE, WI 53202
CURRENT OCCUPANT	191 N BROADWAY 702	MILWAUKEE, WI 53202
CURRENT OCCUPANT	191 N BROADWAY 502	MILWAUKEE, WI 53202
CURRENT OCCUPANT	191 N BROADWAY 706	MILWAUKEE, WI 53202
CURRENT OCCUPANT	239 E CHICAGO ST 406	MILWAUKEE, WI 53202
CURRENT OCCUPANT	239 E CHICAGO ST 401	MILWAUKEE, WI 53202
CURRENT OCCUPANT	239 E CHICAGO ST 210	MILWAUKEE, WI 53202
CURRENT OCCUPANT	239 E CHICAGO ST 405	MILWAUKEE, WI 53202
CURRENT OCCUPANT	239 E CHICAGO ST 409	MILWAUKEE, WI 53202
CURRENT OCCUPANT	239 E CHICAGO ST 203	MILWAUKEE, WI 53202
CURRENT OCCUPANT	239 E CHICAGO ST 304	MILWAUKEE, WI 53202
CURRENT OCCUPANT	239 E CHICAGO ST 706	MILWAUKEE, WI 53202
CURRENT OCCUPANT	191 N BROADWAY 606	MILWAUKEE, WI 53202
CURRENT OCCUPANT	191 N BROADWAY 402	MILWAUKEE, WI 53202
CURRENT OCCUPANT	191 N BROADWAY 301	MILWAUKEE, WI 53202
CURRENT OCCUPANT	191 N BROADWAY 705	MILWAUKEE, WI 53202
CURRENT OCCUPANT	254 E CHICAGO ST 301	MILWAUKEE, WI 53202
CURRENT OCCUPANT	252 E MENOMONEE ST 203	MILWAUKEE, WI 53202
CURRENT OCCUPANT	252 E MENOMONEE ST 218	MILWAUKEE, WI 53202
CURRENT OCCUPANT	252 E MENOMONEE ST 302	MILWAUKEE, WI 53202
CURRENT OCCUPANT	252 E MENOMONEE ST 306	MILWAUKEE, WI 53202
CURRENT OCCUPANT	252 E MENOMONEE ST 312	MILWAUKEE, WI 53202
CURRENT OCCUPANT	252 E MENOMONEE ST 316	MILWAUKEE, WI 53202
CURRENT OCCUPANT	252 E MENOMONEE ST 417	MILWAUKEE, WI 53202
CURRENT OCCUPANT	252 E MENOMONEE ST 420	MILWAUKEE, WI 53202
CURRENT OCCUPANT	252 E MENOMONEE ST 518	MILWAUKEE, WI 53202
CURRENT OCCUPANT	252 E MENOMONEE ST 519	MILWAUKEE, WI 53202
CURRENT OCCUPANT	252 E MENOMONEE ST 601	MILWAUKEE, WI 53202
CURRENT OCCUPANT	252 E MENOMONEE ST 608	MILWAUKEE, WI 53202
CURRENT OCCUPANT	191 N BROADWAY 408	MILWAUKEE, WI 53202
CURRENT OCCUPANT	191 N BROADWAY 607	MILWAUKEE, WI 53202
CURRENT OCCUPANT	239 E CHICAGO ST 206	MILWAUKEE, WI 53202
CURRENT OCCUPANT	239 E CHICAGO ST 707	MILWAUKEE, WI 53202
CURRENT OCCUPANT	239 E CHICAGO ST 605	MILWAUKEE, WI 53202
CURRENT OCCUPANT	239 E CHICAGO ST 308	MILWAUKEE, WI 53202
CURRENT OCCUPANT	239 E CHICAGO ST 502	MILWAUKEE, WI 53202
CURRENT OCCUPANT	191 N BROADWAY 609	MILWAUKEE, WI 53202
CURRENT OCCUPANT	191 N BROADWAY 501	MILWAUKEE, WI 53202
CURRENT OCCUPANT	254 E CHICAGO ST 202	MILWAUKEE, WI 53202
CURRENT OCCUPANT	254 E CHICAGO ST 201	MILWAUKEE, WI 53202
CURRENT OCCUPANT	252 E MENOMONEE ST 211	MILWAUKEE, WI 53202
CURRENT OCCUPANT	252 E MENOMONEE ST 504	MILWAUKEE, WI 53202
CURRENT OCCUPANT	252 E MENOMONEE ST 511	MILWAUKEE, WI 53202
CURRENT OCCUPANT	252 E MENOMONEE ST 514	MILWAUKEE, WI 53202

CURRENT OCCUPANT	252 E MENOMONEE ST 516	MILWAUKEE, WI 53202
CURRENT OCCUPANT	252 E MENOMONEE ST 604	MILWAUKEE, WI 53202
CURRENT OCCUPANT	239 E CHICAGO ST 408	MILWAUKEE, WI 53202
CURRENT OCCUPANT	239 E CHICAGO ST 509	MILWAUKEE, WI 53202
CURRENT OCCUPANT	239 E CHICAGO ST 601	MILWAUKEE, WI 53202
CURRENT OCCUPANT	191 N BROADWAY 307	MILWAUKEE, WI 53202
CURRENT OCCUPANT	191 N BROADWAY 209	MILWAUKEE, WI 53202
CURRENT OCCUPANT	191 N BROADWAY 305	MILWAUKEE, WI 53202
CURRENT OCCUPANT	191 N BROADWAY 709	MILWAUKEE, WI 53202
CURRENT OCCUPANT	191 N BROADWAY 201	MILWAUKEE, WI 53202
CURRENT OCCUPANT	239 E CHICAGO ST 606	MILWAUKEE, WI 53202
CURRENT OCCUPANT	239 E CHICAGO ST 708	MILWAUKEE, WI 53202
CURRENT OCCUPANT	239 E CHICAGO ST 508	MILWAUKEE, WI 53202
CURRENT OCCUPANT	239 E CHICAGO ST 709	MILWAUKEE, WI 53202
CURRENT OCCUPANT	239 E CHICAGO ST 704	MILWAUKEE, WI 53202
CURRENT OCCUPANT	191 N BROADWAY 304	MILWAUKEE, WI 53202
CURRENT OCCUPANT	191 N BROADWAY 701	MILWAUKEE, WI 53202
CURRENT OCCUPANT	191 N BROADWAY 205	MILWAUKEE, WI 53202
CURRENT OCCUPANT	191 N BROADWAY 602	MILWAUKEE, WI 53202
CURRENT OCCUPANT	252 E MENOMONEE ST 209	MILWAUKEE, WI 53202
CURRENT OCCUPANT	252 E MENOMONEE ST 216	MILWAUKEE, WI 53202
CURRENT OCCUPANT	252 E MENOMONEE ST 301	MILWAUKEE, WI 53202
CURRENT OCCUPANT	252 E MENOMONEE ST 308	MILWAUKEE, WI 53202
CURRENT OCCUPANT	252 E MENOMONEE ST 318	MILWAUKEE, WI 53202
CURRENT OCCUPANT	252 E MENOMONEE ST 501	MILWAUKEE, WI 53202
CURRENT OCCUPANT	252 E MENOMONEE ST 614	MILWAUKEE, WI 53202
CURRENT OCCUPANT	191 N BROADWAY 801	MILWAUKEE, WI 53202
CURRENT OCCUPANT	191 N BROADWAY 308	MILWAUKEE, WI 53202
CURRENT OCCUPANT	191 N BROADWAY 206	MILWAUKEE, WI 53202
CURRENT OCCUPANT	239 E CHICAGO ST 208	MILWAUKEE, WI 53202
CURRENT OCCUPANT	239 E CHICAGO ST 609	MILWAUKEE, WI 53202
CURRENT OCCUPANT	239 E CHICAGO ST 303	MILWAUKEE, WI 53202
CURRENT OCCUPANT	239 E CHICAGO ST 202	MILWAUKEE, WI 53202
CURRENT OCCUPANT	239 E CHICAGO ST 607	MILWAUKEE, WI 53202
CURRENT OCCUPANT	239 E CHICAGO ST 209	MILWAUKEE, WI 53202
CURRENT OCCUPANT	191 N BROADWAY 202	MILWAUKEE, WI 53202
CURRENT OCCUPANT	254 E CHICAGO ST 200	MILWAUKEE, WI 53202
CURRENT OCCUPANT	254 E CHICAGO ST 300	MILWAUKEE, WI 53202
CURRENT OCCUPANT	252 E MENOMONEE ST 210	MILWAUKEE, WI 53202
CURRENT OCCUPANT	252 E MENOMONEE ST 404	MILWAUKEE, WI 53202
CURRENT OCCUPANT	252 E MENOMONEE ST 410	MILWAUKEE, WI 53202
CURRENT OCCUPANT	252 E MENOMONEE ST 411	MILWAUKEE, WI 53202
CURRENT OCCUPANT	252 E MENOMONEE ST 500	MILWAUKEE, WI 53202
CURRENT OCCUPANT	252 E MENOMONEE ST 508	MILWAUKEE, WI 53202
CURRENT OCCUPANT	252 E MENOMONEE ST 509	MILWAUKEE, WI 53202
CURRENT OCCUPANT	252 E MENOMONEE ST 517	MILWAUKEE, WI 53202
CURRENT OCCUPANT	252 E MENOMONEE ST 603	MILWAUKEE, WI 53202

CURRENT OCCUPANT	252 E MENOMONEE ST 611	MILWAUKEE, WI 53202
CURRENT OCCUPANT	252 E MENOMONEE ST 617	MILWAUKEE, WI 53202
CURRENT OCCUPANT	252 E MENOMONEE ST 618	MILWAUKEE, WI 53202
CURRENT OCCUPANT	252 E MENOMONEE ST 620	MILWAUKEE, WI 53202
CURRENT OCCUPANT	239 E CHICAGO ST 306	MILWAUKEE, WI 53202
CURRENT OCCUPANT	239 E CHICAGO ST 501	MILWAUKEE, WI 53202
CURRENT OCCUPANT	191 N BROADWAY 704	MILWAUKEE, WI 53202
CURRENT OCCUPANT	191 N BROADWAY 309	MILWAUKEE, WI 53202
CURRENT OCCUPANT	191 N BROADWAY 703	MILWAUKEE, WI 53202
CURRENT OCCUPANT	239 E CHICAGO ST 410	MILWAUKEE, WI 53202
CURRENT OCCUPANT	239 E CHICAGO ST 506	MILWAUKEE, WI 53202
CURRENT OCCUPANT	239 E CHICAGO ST 207	MILWAUKEE, WI 53202
CURRENT OCCUPANT	239 E CHICAGO ST 503	MILWAUKEE, WI 53202
CURRENT OCCUPANT	239 E CHICAGO ST 404	MILWAUKEE, WI 53202
CURRENT OCCUPANT	239 E CHICAGO ST 204	MILWAUKEE, WI 53202
CURRENT OCCUPANT	239 E CHICAGO ST 507	MILWAUKEE, WI 53202
CURRENT OCCUPANT	191 N BROADWAY 605	MILWAUKEE, WI 53202
CURRENT OCCUPANT	191 N BROADWAY 708	MILWAUKEE, WI 53202
CURRENT OCCUPANT	191 N BROADWAY 608	MILWAUKEE, WI 53202
CURRENT OCCUPANT	252 E MENOMONEE ST 206	MILWAUKEE, WI 53202
CURRENT OCCUPANT	252 E MENOMONEE ST 212	MILWAUKEE, WI 53202
CURRENT OCCUPANT	252 E MENOMONEE ST 214	MILWAUKEE, WI 53202
CURRENT OCCUPANT	252 E MENOMONEE ST 304	MILWAUKEE, WI 53202
CURRENT OCCUPANT	252 E MENOMONEE ST 314	MILWAUKEE, WI 53202
CURRENT OCCUPANT	252 E MENOMONEE ST 317	MILWAUKEE, WI 53202
CURRENT OCCUPANT	252 E MENOMONEE ST 319	MILWAUKEE, WI 53202
CURRENT OCCUPANT	252 E MENOMONEE ST 400	MILWAUKEE, WI 53202
CURRENT OCCUPANT	252 E MENOMONEE ST 402	MILWAUKEE, WI 53202
CURRENT OCCUPANT	252 E MENOMONEE ST 414	MILWAUKEE, WI 53202
CURRENT OCCUPANT	252 E MENOMONEE ST 416	MILWAUKEE, WI 53202
CURRENT OCCUPANT	252 E MENOMONEE ST 419	MILWAUKEE, WI 53202
CURRENT OCCUPANT	252 E MENOMONEE ST 503	MILWAUKEE, WI 53202
CURRENT OCCUPANT	239 E CHICAGO ST 608	MILWAUKEE, WI 53202
CURRENT OCCUPANT	191 N BROADWAY 508	MILWAUKEE, WI 53202
CURRENT OCCUPANT	191 N BROADWAY 306	MILWAUKEE, WI 53202
CURRENT OCCUPANT	191 N BROADWAY 203	MILWAUKEE, WI 53202
CURRENT OCCUPANT	191 N BROADWAY 404	MILWAUKEE, WI 53202
CURRENT OCCUPANT	239 E CHICAGO ST 301	MILWAUKEE, WI 53202
CURRENT OCCUPANT	239 E CHICAGO ST 702	MILWAUKEE, WI 53202
CURRENT OCCUPANT	239 E CHICAGO ST 703	MILWAUKEE, WI 53202
CURRENT OCCUPANT	239 E CHICAGO ST 407	MILWAUKEE, WI 53202
CURRENT OCCUPANT	239 E CHICAGO ST 307	MILWAUKEE, WI 53202
CURRENT OCCUPANT	239 E CHICAGO ST 205	MILWAUKEE, WI 53202
CURRENT OCCUPANT	239 E CHICAGO ST 309	MILWAUKEE, WI 53202
CURRENT OCCUPANT	239 E CHICAGO ST 201	MILWAUKEE, WI 53202
CURRENT OCCUPANT	239 E CHICAGO ST 302	MILWAUKEE, WI 53202
CURRENT OCCUPANT	191 N BROADWAY 503	MILWAUKEE, WI 53202

CURRENT OCCUPANT	191 N BROADWAY 207	MILWAUKEE, WI 53202
CURRENT OCCUPANT	191 N BROADWAY 710	MILWAUKEE, WI 53202
CURRENT OCCUPANT	191 N BROADWAY 504	MILWAUKEE, WI 53202
CURRENT OCCUPANT	191 N BROADWAY 707	MILWAUKEE, WI 53202
CURRENT OCCUPANT	254 E CHICAGO ST 400	MILWAUKEE, WI 53202
CURRENT OCCUPANT	252 E MENOMONEE ST 217	MILWAUKEE, WI 53202
CURRENT OCCUPANT	252 E MENOMONEE ST 219	MILWAUKEE, WI 53202
CURRENT OCCUPANT	252 E MENOMONEE ST 220	MILWAUKEE, WI 53202
CURRENT OCCUPANT	252 E MENOMONEE ST 300	MILWAUKEE, WI 53202
CURRENT OCCUPANT	252 E MENOMONEE ST 309	MILWAUKEE, WI 53202
CURRENT OCCUPANT	252 E MENOMONEE ST 401	MILWAUKEE, WI 53202
CURRENT OCCUPANT	252 E MENOMONEE ST 403	MILWAUKEE, WI 53202
CURRENT OCCUPANT	252 E MENOMONEE ST 506	MILWAUKEE, WI 53202
CURRENT OCCUPANT	252 E MENOMONEE ST 512	MILWAUKEE, WI 53202
CURRENT OCCUPANT	252 E MENOMONEE ST 602	MILWAUKEE, WI 53202
CURRENT OCCUPANT	252 E MENOMONEE ST 606	MILWAUKEE, WI 53202
CURRENT OCCUPANT	252 E MENOMONEE ST 612	MILWAUKEE, WI 53202
CURRENT OCCUPANT	191 N BROADWAY 601	MILWAUKEE, WI 53202
CURRENT OCCUPANT	191 N BROADWAY 509	MILWAUKEE, WI 53202
CURRENT OCCUPANT	191 N BROADWAY 407	MILWAUKEE, WI 53202
CURRENT OCCUPANT	191 N BROADWAY 303	MILWAUKEE, WI 53202
CURRENT OCCUPANT	239 E CHICAGO ST 310	MILWAUKEE, WI 53202
CURRENT OCCUPANT	239 E CHICAGO ST 305	MILWAUKEE, WI 53202
CURRENT OCCUPANT	239 E CHICAGO ST 600	MILWAUKEE, WI 53202
CURRENT OCCUPANT	239 E CHICAGO ST 403	MILWAUKEE, WI 53202
CURRENT OCCUPANT	191 N BROADWAY 603	MILWAUKEE, WI 53202
CURRENT OCCUPANT	191 N BROADWAY 507	MILWAUKEE, WI 53202
CURRENT OCCUPANT	191 N BROADWAY 208	MILWAUKEE, WI 53202
CURRENT OCCUPANT	191 N BROADWAY 802	MILWAUKEE, WI 53202
CURRENT OCCUPANT	191 N BROADWAY 409	MILWAUKEE, WI 53202
CURRENT OCCUPANT	191 N BROADWAY 204	MILWAUKEE, WI 53202
CURRENT OCCUPANT	191 N BROADWAY 406	MILWAUKEE, WI 53202
CURRENT OCCUPANT	254 E CHICAGO ST 401	MILWAUKEE, WI 53202
CURRENT OCCUPANT	252 E MENOMONEE ST 311	MILWAUKEE, WI 53202
CURRENT OCCUPANT	252 E MENOMONEE ST 406	MILWAUKEE, WI 53202
CURRENT OCCUPANT	252 E MENOMONEE ST 408	MILWAUKEE, WI 53202
CURRENT OCCUPANT	252 E MENOMONEE ST 412	MILWAUKEE, WI 53202
CURRENT OCCUPANT	252 E MENOMONEE ST 418	MILWAUKEE, WI 53202
CURRENT OCCUPANT	252 E MENOMONEE ST 520	MILWAUKEE, WI 53202
CURRENT OCCUPANT	252 E MENOMONEE ST 616	MILWAUKEE, WI 53202
CURRENT OCCUPANT	252 E MENOMONEE ST 619	MILWAUKEE, WI 53202
CURRENT OCCUPANT	239 E CHICAGO ST 604	MILWAUKEE, WI 53202
CURRENT OCCUPANT	191 N BROADWAY 505	MILWAUKEE, WI 53202
CURRENT OCCUPANT	191 N BROADWAY 405	MILWAUKEE, WI 53202
CURRENT OCCUPANT	191 N BROADWAY 403	MILWAUKEE, WI 53202
CURRENT OCCUPANT	239 E CHICAGO ST 402	MILWAUKEE, WI 53202
CURRENT OCCUPANT	239 E CHICAGO ST 504	MILWAUKEE, WI 53202

CURRENT OCCUPANT	239 E CHICAGO ST 505	MILWAUKEE, WI 53202
CURRENT OCCUPANT	239 E CHICAGO ST 705	MILWAUKEE, WI 53202
CURRENT OCCUPANT	239 E CHICAGO ST 701	MILWAUKEE, WI 53202
CURRENT OCCUPANT	191 N BROADWAY 401	MILWAUKEE, WI 53202
CURRENT OCCUPANT	252 E MENOMONEE ST 200	MILWAUKEE, WI 53202
CURRENT OCCUPANT	252 E MENOMONEE ST 201	MILWAUKEE, WI 53202
CURRENT OCCUPANT	252 E MENOMONEE ST 202	MILWAUKEE, WI 53202
CURRENT OCCUPANT	252 E MENOMONEE ST 204	MILWAUKEE, WI 53202
CURRENT OCCUPANT	252 E MENOMONEE ST 208	MILWAUKEE, WI 53202
CURRENT OCCUPANT	252 E MENOMONEE ST 303	MILWAUKEE, WI 53202
CURRENT OCCUPANT	252 E MENOMONEE ST 310	MILWAUKEE, WI 53202
CURRENT OCCUPANT	252 E MENOMONEE ST 320	MILWAUKEE, WI 53202
CURRENT OCCUPANT	252 E MENOMONEE ST 409	MILWAUKEE, WI 53202
CURRENT OCCUPANT	252 E MENOMONEE ST 502	MILWAUKEE, WI 53202
CURRENT OCCUPANT	252 E MENOMONEE ST 510	MILWAUKEE, WI 53202
CURRENT OCCUPANT	252 E MENOMONEE ST 600	MILWAUKEE, WI 53202
CURRENT OCCUPANT	252 E MENOMONEE ST 609	MILWAUKEE, WI 53202
CURRENT OCCUPANT	252 E MENOMONEE ST 610	MILWAUKEE, WI 53202
blank	notice	

Total Records: 205

Radius: 250.0 feet and Center of Circle: 177 N Broadway



BUSINESS LICENSE PLAN OF OPERATION

cci-busplan 5/12/2020

Office of the City Clerk License Division
200 E. Wells St. Room 105, Milwaukee, WI 53202
(414) 286-2238 www.milwaukee.gov/license e-mail address: license@milwaukee.gov

1. Type of Business

Applying for: Extended Hours (12AM to 5AM) - If a food establishment, check all that apply: Delivery Drive Thru Dining Room
 Self Service Laundry Massage Establishment Filling Station
 Other (supplemental application for specific license also required) **CLASS B TAVERN**

Provide a detailed description of the type of business you plan on operating:

LOUNGE & EVENT VENUE

Do you have any experience operating this type of business? No Yes If yes, explain: **OPERATED CUVÉE CHAMPAGNE 2010-2020. OPERATE FACTORY ON BARCLAY 3/2020. PRESENT**

2. Business Operations

- a. Proposed Opening Date: 2/1/2020
- b. Is this premise under construction? No Yes If yes, list estimated completion date: _____
- c. Is this a franchise? No Yes
- d. Is this premises currently licensed? No Yes If yes, list type of license: CLASS B TAVERN
- e. Is the current licensee operating? No Yes If no, list date closed: _____
- f. Do you have future plans for other businesses, licenses or permits at this location? No Yes
If yes, explain: _____
- g. Have you previously held an Extended Hours License in Milwaukee? No Yes
If yes, list address(es): _____
- h. Are other businesses operating in the same building? No Yes If yes, describe: PERCE ENGINEERING

3. Litter & Noise

- a. How are grounds kept clean? Sweep Pressure Wash Pick Up Litter Other: _____
- b. How often will grounds be cleaned? Daily Weekly As Needed Monthly Other: _____
- c. Grounds cleaned by: Licensee Building Owner Employees Hired Maintenance Other: _____
- d. How are noise issues prevented and/or addressed? Security Manager approaches customer(s) Call Police
 Signs Posted Other: _____
- e. Will a sound amplification system be used? No Yes If yes, describe: BANDS & D.J.'s SOUND WITHIN ACCEPTABLE LEVELS RESPECTING RESIDENTIAL NEIGHBORS

4. Smoking & Sanitation

- a. Are there designated outdoor smoking areas? No Yes If yes, describe: OUTSIDE AT FRONT OF BUILDING
- b. Number of Garbage Cans: Inside: 5 Locations: (2) BEHIND BAR (1) IN CATERING KITCHEN, (1) BACK HALL
Outside: 2 Locations: BACK ALLEY (2) (1) IN BANQUET AREA
- c. Is a crowd control barrier used? No Yes If yes, describe: _____
- d. How many restrooms are on the premises? 2- 3rd floor, (2) 2nd floor (1) 1st floor
- e. Name of solid waste contractor: Advanced Disposal Waste Management Other: _____

5. Security

- a. Are there onsite parking spaces? No Yes If yes, how many? _____ and describe the parking security plan: _____
- b. Is there a loading zone? No Yes If yes, describe the loading area security plan: _____
- c. Will you have security personnel on premise? No Yes If yes, how many? _____ and answer the following:
 What are their responsibilities? _____
 Is security equipment used? No Yes If yes, describe _____
 List their licensing, certification, or training credentials _____
- d. Will there be security cameras? No Yes If yes, how many? 16 and list locations: Throughout banquet room, bar, lounge, kitchen, storage & offices
- e. Will searches/identification checks be done upon entry? No Yes If yes, describe Check ID to verify age at door and by bartender

6. Percentage of Sales (must total 100%)

Alcohol <u>40</u> %	Food _____ %	Secondhand Merchandise _____ %	Precious Metals & Gems _____ %
Entertainment _____ %	Cigarettes _____ %	Personal Services (such as tattoo, body piercing, salon, tailor, tanning, etc.) _____ %	Other <u>60</u> % Describe: <u>Event rental</u>
Pawnbroker Activity _____ %	Salvaged Materials (such as scrap metal) _____ %		

7. Businesses/Licenses on the Premises (check all that apply):

Type 1

- Full Service Restaurant Cafe/Coffee Shop Deli or Fast Food Restaurant Private/Fraternal/Veterans Club
- Night Club Tavern Cocktail Lounge Teen Club
- Banquet Hall Sports Facility Bowling Alley
- Hotel/Motel: Number of Floors: _____ Number of Rooms: _____
- Rooming House: Number of Floors: _____ Number of Rooms: _____

Type 2

- Liquor Store Corner Store Supermarket Convenience Store
- Gas Station Amusement/Phonograph Distributor Recycling, Salvage or Towing
- Used Car Dealer Personal Service Establishment (such as tattoo business, hair salon, tailor, etc.) Recording Studio

What other licenses/permits will you hold at this location? (check all that apply)

- Occupancy Permit Cigarette & Tobacco Gas Station Extended Hours Class "B" Tavern Weights & Measures
- Secondhand Dealer Precious Metal & Gem Other: _____

8. Legal Capacity (only if a Type 1 premises in #7 above)

Capacity 249 (Call the Milwaukee Development Center at 414-286-8211 if you have questions.)

9. Premises Description

- a. Identify all area(s) of the premises that will be used in operating this business (include areas used only for storage):
 1st Floor 2nd Floor Basement Storage Patio Beer Garden Sidewalk Café Deck Rooftop
 Other; Describe: 3rd floor entire space
- b. Describe Location: Major Thoroughfare Secondary Street Other: BROADWAY AVE
- c. Nearest Major Cross Street: CHICAGO & ERIE
- d. Describe Building: Free Standing Building Strip Mall Other: _____
- e. Describe Premises Structure: Single Story Multi-Story - # of Stories 3 Other: _____
- f. Describe Surrounding Area: Commercial Residential Industrial Other: Condos, Apts, Commercial
- g. Building Owner Name: SDI HOLDINGS Phone Number: _____
 Building Owner Address: 181 N. BROADWAY MILWAUKEE WI 53201

10. Hours of Operation & Customers

Will customers be entering the premises? No Yes

Day of the Week	Proposed Hours of Operation:		Estimated Number of Customers expected each day	Potential Age Range of Customers	Class B Tavern Applicant Only: Age Restriction (If none, write 'None')
	Open Time (include a.m. or p.m.)	Close Time (include a.m. or p.m.)			
Sunday	12:00 PM	10:00 PM	100	21+	
Monday	12:00 PM	10:00 PM	100	21+	
Tuesday	12:00 PM	10:00 PM	100	21+	
Wednesday	12:00 PM	10:00 PM	250	21+	
Thursday	12:00 PM	12:00 AM	250	21+	
Friday	12:00 PM	1:00 AM	250	21+	
Saturday	12:00 PM	1:00 AM	250	21+	

An Extended Hours Establishment License is required for any convenience store, filling station, personal service establishment (such as tattoo, body piercing, salon, tailor, tanning, etc.), recording studio or restaurant which is open between the hours of 12:00 a.m. and 5:00 a.m.

Alcohol Establishments Permitted Hours of Operation: Class A: 8:00 am to 9:00 pm Sunday thru Saturday
 Class B: 6:00 am to 2:00 am Sunday thru Thursday, 6:00 am to 2:30 am Friday & Saturday

Entertainment Outdoor Closing Hours: 10:00pm Sunday-Thursday; 12:00am Friday & Saturday; unless a different time, either earlier or later, is established by the Common Council in its approval of the licensee's plan of operation.

11. Signature(s)

Signature of Sole Proprietor, Partner, or 20% or more Shareholder
 (If there are no 20% or more shareholders,
 Corporate Officer—print name/title and sign)

Signature of additional partner or 20% or more shareholder

See Application Information for a complete list of all required application forms.



**ALCOHOL BEVERAGE & PUBLIC ENTERTAINMENT PREMISES
SUPPLEMENTAL APPLICATION**

Office of the City Clerk License Division
200 E. Wells St. Room 105, Milwaukee, WI 53202
(414) 286-2238 e-mail address: license@milwaukee.gov www.milwaukee.gov/license

Legal Entity Name: <u>The Loft on Broadway LLC</u>
Premise Address: <u>177 N. BROADWAY 3rd floor</u>
Proximity of Premises to Church, School, Daycare Center or Hospital
Is the building within 300 feet of any church, school, daycare center or hospital? <input checked="" type="checkbox"/> No Yes
"Service Bar Only" Designation
If applying for Class B or C license, are you applying for "Service Bar Only"? <input checked="" type="checkbox"/> No Yes Service Bar Only means customers cannot sit at the bar. Alcohol is served to employees who serve patrons seated at tables. No stools, chairs or other articles of furniture shall be placed at the service bar for patrons to sit upon.
Business Information
a) Are you taking out this application for anyone that may not be eligible for a license? <input checked="" type="checkbox"/> No <input type="checkbox"/> Yes If yes, list their name and address: _____
b) Will the agent, a partner or the individual licensee be conducting the day-to-day operations of the business? <input type="checkbox"/> No <input checked="" type="checkbox"/> Yes If no, list the name and address of the person(s) who will: _____
Class B Applicants: If the agent, a partner or the individual licensee will not be conducting the day-to-day operations of the business, the person(s) listed above must obtain a Class B Managers license.
c) Does anyone else have money invested or any other interest in this business? <input checked="" type="checkbox"/> No <input type="checkbox"/> Yes If yes, explain: _____
d) Have you made an agreement with anyone to repay any loan or any other payments based upon income from the business? <input checked="" type="checkbox"/> No <input type="checkbox"/> Yes If yes, list name and address: _____
Property Information (New & Transfer Applicants Only)
a) Do you own or lease the building? <input type="checkbox"/> Own <input checked="" type="checkbox"/> Lease
b) Who owns the fixtures (for example, coolers, etc.)? <u>TENANT</u>
c) Are you purchasing the stock and/or fixtures? <input checked="" type="checkbox"/> No <input type="checkbox"/> Yes If yes, amount paid \$ _____
d) Total amount paid for business \$ <u>N/A</u> Ø
e) Total amount paid for goodwill of the business \$ <u>N/A</u> Ø
Goodwill comprises the reputation and customer relationships of an existing business. If the price you pay for the business exceeds the fair market value of all of the rest of the assets of the business, the excess may be considered goodwill.
f) Have you made arrangements with the seller for payment of personal property taxes? <input type="checkbox"/> No <input type="checkbox"/> Yes <u>N/A</u>
Lease Information (New & Transfer Applicants who are leasing the premises only)
a) Date lease begins <u>2/1/20</u> Ends <u>11/31/2025</u>
b) Monthly rental \$ <u>9,000</u>
c) Do you have an option to renew the lease? <input type="checkbox"/> No <input checked="" type="checkbox"/> Yes
d) Does your lease allow for assignment to another party without the consent of the owner? <input type="checkbox"/> No <input checked="" type="checkbox"/> Yes
e) For what length of time have you been guaranteed occupancy (number of years)? <u>20 years</u>

Lease Information (Continued)
f) In addition to paying the monthly rental, will you have to pay anything additional to the owner of the building to guarantee performance of the lease? <input checked="" type="checkbox"/> No <input type="checkbox"/> Yes. If yes, explain _____
g) Does the present owner or occupancy object to the granting of your license? <input checked="" type="checkbox"/> No <input type="checkbox"/> Yes If yes, explain _____
Change of Agent Applicants Only
Have there been any changes to the floor plan since the last application was submitted? <input checked="" type="checkbox"/> No <input type="checkbox"/> Yes if no, a new floor plan is not required. If yes, submit a new floor plan and explain the change(s): _____
Signature
 _____ Signature of Sole Proprietor, Partner or 20% or More Shareholder (If no 20% or more Shareholder, Corporate Officer - print name/title and sign)

Note: All information contained in this application is subject to approval by the Common Council. Deviating from approved plan of operation will subject licensee to citations, and/or suspension or non-renewal of the license. Contact the License Division for information on how to request changes.

New and transfer of premises applicants must submit the following:

- Detailed floor plan
- If a restaurant, copy of the menu



**PUBLIC ENTERTAINMENT PREMISES LICENSE
SUPPLEMENTAL APPLICATION**

Office of the City Clerk License Division
200 E. Wells St. Room 105, Milwaukee, WI 53202
(414) 286-2238 www.milwaukee.gov/license e-mail address: license@milwaukee.gov

PREMISES ADDRESS: 177 N. BROADWAY 3rd floor

TYPES OF ENTERTAINMENT (CHECK ALL THAT APPLY)

<input checked="" type="checkbox"/> Instrumental Musicians	<input type="checkbox"/> Battle of the Bands	<input checked="" type="checkbox"/> Dancing by Performers	<input type="checkbox"/> Amusement Machines How many? _____
<input checked="" type="checkbox"/> Bands	<input checked="" type="checkbox"/> Comedy Acts	<input type="checkbox"/> Adult Entertainment/ Strippers/Erotic Dance	<input type="checkbox"/> Concerts Approx. # per year? _____
<input type="checkbox"/> Bowling Alley How many? _____	<input checked="" type="checkbox"/> Disc Jockey	<input type="checkbox"/> Wrestling	<input type="checkbox"/> Theatrical Performances Approx. # per year? _____
<input type="checkbox"/> Pool Tables How many? _____	<input type="checkbox"/> Magic Shows	<input type="checkbox"/> Patron Contests	<input type="checkbox"/> Jukebox
<input type="checkbox"/> Motion Pictures (movies by admission) - How many? _____	<input checked="" type="checkbox"/> Poetry Readings	<input checked="" type="checkbox"/> Patrons Dancing	<input checked="" type="checkbox"/> Karaoke
<input type="checkbox"/> Other: _____			

Entertainment Outdoor Closing Hours: 10:00pm Sunday-Thursday; 12:00am Friday & Saturday; unless a different time, either earlier or later, is established by the Common Council in its approval of the licensee's plan of operation.

PROMOTERS/SOUND AMPLIFICATION

Will promoters ever be used for any of the entertainment? No Yes If Yes, Describe: _____

At any time will sound amplification be used? No Yes If Yes, Describe: DJs + Bands will use sound amplification within zoning limits

LEGAL CAPACITY OF PREMISES

249 (Call the Development Center at 414-286-8211 with questions.) Legal capacity determines the fee for your Public Entertainment Premises License. If you would like to request the license be approved with a lower capacity than that listed above, indicate the lower capacity here: _____. If approved, this lower capacity will print on your license and override the capacity listed on your Occupancy Permit.

ACKNOWLEDGEMENT/SIGNATURE

I understand that after the license has been issued, a change to the plan of operation will require a written request to change and approval from the Common Council. I agree to inform the City Clerk within 10 days of any substantial changes in the information supplied in this application. I understand that I shall not willfully refuse to provide the services offered under this license, or add charges or require deposits not required of the general public because of race, color, sex, religion, national origin or ancestry, age, handicap, lawful source of income, marital status, sexual orientation, gender identity or expression, familial status or the fact that a person is now or has been a member of the military service, whether dressed in uniform or not; and shall not seek such information as a condition of employment, or penalize any employee or discriminate in the selection of personnel for training or promotion on the basis of such information.

I have knowledge of the City Ordinances currently regulating public entertainment, and understand that the license may be subject to suspension, non-renewal or revocation, if I violate any rule, law or regulation of the city of Milwaukee and State of Wisconsin.

[Signature]
Signature of Sole Proprietor, Partner or 20% or More Shareholder
(If no 20% or more Shareholder, Corporate Officer - print name/title and sign)

Office Use Only:

Initials: _____ Filed: _____ App: _____

Only PEP? No Yes If Yes, Queue to MPD and Email Mgrs/Team Lead (must be heard w/in 60 days)

NT

12/17/2020

OVERALL DIMENSION 62.88 FT

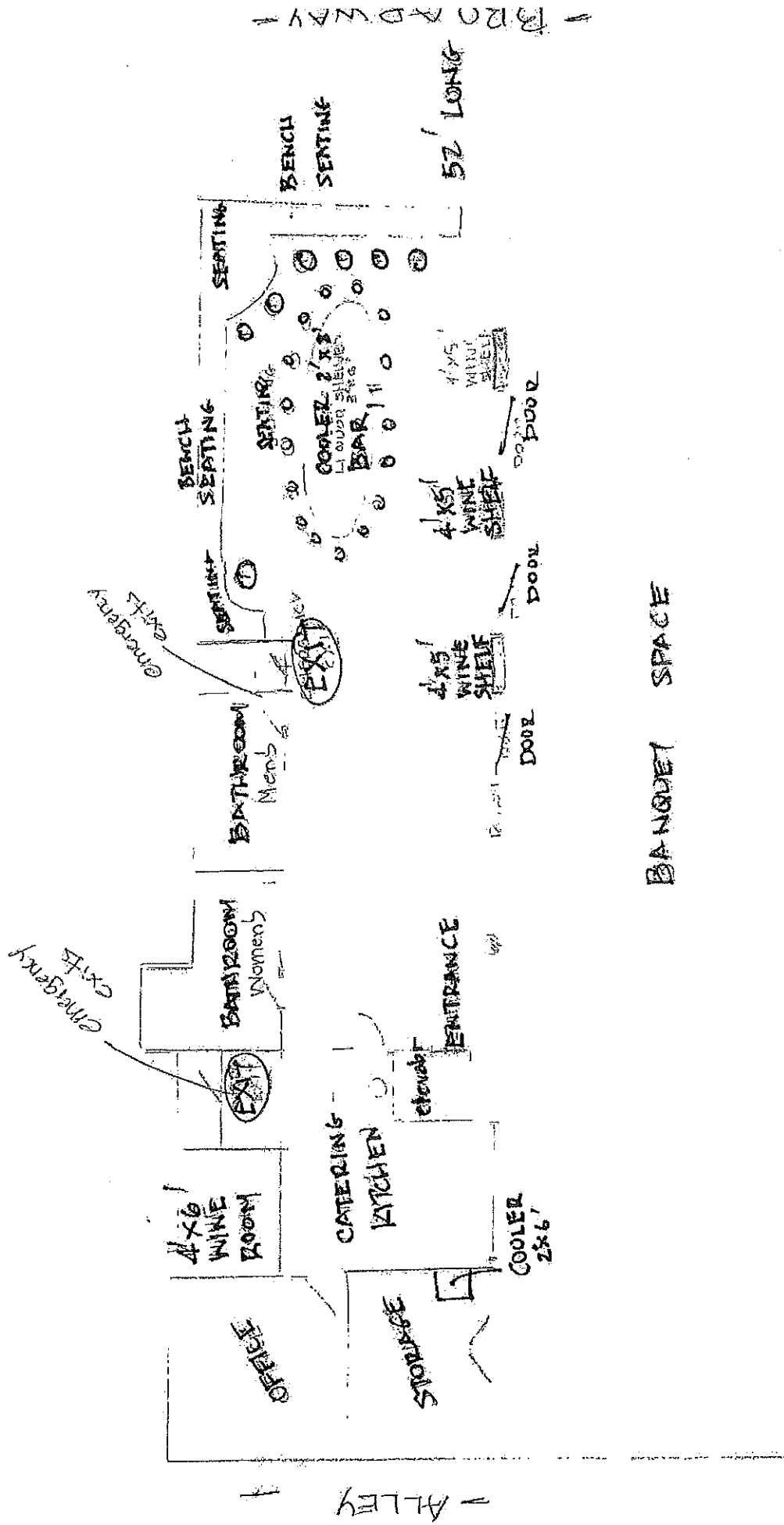

ALLEY

MEI-LIN NELSON AGENT
 FOR THE LOFT CON BROADWAY, LLC
 DBA: THE LOFT ON BROADWAY
 177 N. BROADWAY, 3rd floor
 MILWAUKEE, WI 53202

120" WIDTH

BANQUET SPACE

NOT TO SCALE