



CITY OF MILWAUKEE
OFFICE OF THE CITY CLERK

Friday, May 29, 2015

COMMITTEE MEETING NOTICE

AD 14

SCHWEBKE, Mark A, Agent
DRINKMASTERS, INC
4035 S CLEMENT Av

MILWAUKEE, WI 53207

You are requested to attend a hearing which is to be held in Room 301-B, Third Floor, City Hall on:

Tuesday, June 09, 2015 at 08:45 AM

Regarding: Your Class B Tavern, Food Dealer, and Public Entertainment Premises License Renewal Applications Dropping 1 Pool Table as agent for "DRINKMASTERS, INC" for "MARK'S SPORTS PUB" at 4035 S CLEMENT Av.

There is a possibility that your application may be denied for one or more of the following reasons: The recommendation of the committee regarding the application shall be based on evidence presented at the hearing. Per MCO 85-4-4, unless otherwise specified in the code, probative evidence concerning non-renewal, suspension or revocation may include evidence of the following: failure of the applicant to meet municipal qualifications, pending charges against or the conviction of any felony, misdemeanor, municipal offense or other offense, the circumstances of which substantially relate to the circumstances of the particular licensed or permitted activity, by the applicant or by any employee or other agent of the applicant. If the activities of the applicant involve a licensed premises, whether the premises tends to facilitate a public or private nuisance or has been the source of congregations of persons which have resulted in any of the following: disturbance of the peace; illegal drug activity; public drunkenness; drinking in public; harassment of passers-by; gambling; prostitution; sale of stolen goods; public urination; theft; assaults; battery; acts of vandalism including graffiti, excessive littering, loitering, illegal parking, loud noise at times when the licensed premise is open for business; traffic violations; curfew violations; lewd conduct; display of materials harmful to minors, pursuant to s. 106-9.6; or any other factor which reasonably relates to the public health, safety and welfare, or failure to comply with the approved plan of operation. See attached police report or correspondence.

Notice for applicants with warrants or unpaid fines:

Proof of warrant satisfaction or payment of fines must be submitted at the hearing on the above date and time. Failure to comply with this requirement may result in a delay of the granting/denial of your application.

Failure to appear at this meeting may result in the denial of your license. Individual applicants must appear only in person or by an attorney. Corporate or Limited Liability applicants must appear only by the agent designated on the application or by an attorney. Partnership applicants must appear by a partner listed on the application or by an attorney. If you wish to do so and at your own expense, you may be accompanied by an attorney of your choosing to represent you at this hearing.

You will be given an opportunity to speak on behalf of the application and to respond and challenge any charges or reasons given for the denial. No petitions can be accepted by the committee, unless the people who signed the petition are present at the committee hearing and willing to testify. You may present witnesses under oath and you may also confront and cross-examine opposing witnesses under oath. If you have difficulty with the English language, you should bring an interpreter with you, at your expense, so that you can answer questions and participate in your hearing.

You may examine the application file at this office during regular business hours prior to the hearing date. Inquiries regarding this matter may be directed to the person whose signature appears below.

Limited parking for persons attending meetings in City Hall is available at reduced rates (5 hour limit) at the Milwaukee Center on the southwest corner of East Kilbourn and North Water Street. Parking tickets must be validated in the first floor information booth in City Hall.

PLEASE NOTE: Upon reasonable notice, efforts will be made to accommodate the needs of disabled individuals through sign language interpreters or other auxiliary aids. For additional information or to request this service, contact the Council Services Division ADA Coordinator at (414) 286-2998, Fax - (414) 286-3456, TDD - (414) 286-2025.

JIM OWCZARSKI, CITY CLERK

BY: _____

Jason Schunk
License Division Manager

If you have questions regarding this notice, please contact the License Division at (414) 286-2238.

MILWAUKEE POLICE DEPARTMENT
LICENSE INVESTIGATION UNIT

CRIMINAL RECORD/ORDINANCE VIOLATION/INCIDENTS
SYNOPSIS

DATE: 04/09/2015
LICENSE TYPE: BTAVN
NEW:
RENEWAL: X

No. 207350
Application Date: 04/09/2015
Expiration Date:

License Location: 4035 S Clement Av
Business Name: Mark's Sports Pub

Aldermanic District: 14

Licensee/Applicant: SCHWEBKE, Mark A
(Last Name, First Name, MI)
Date of Birth: 07/08/1954

Home Address: 4665 S 110th St
City: Greenfield
Home Phone: 414-481-4993

State: WI Zip Code: 53228

This report is written by Police Officer David NOVAK, assigned to the License Investigation Unit, Days.

The Milwaukee Police Department's investigation regarding this application revealed the following:

- On 03/01/89, applicant was convicted of OWI in Waukesha County. His license was suspended for 6 months.
1. On 03/02/2005 at 8:40 PM officers made a lawful inspection of the licensed premises at 4035 S Clement Av, Mark's Sports Pub. The officers observed a rear door locked. The bartender on the scene was uncooperative with officers. The applicant, who was not on the scene, was cited.

Charge : Safe Egress from All Doors
Finding : **Guilty**
Sentence : Fined \$200.00
Date : 05/18/05
Case : 05035407

- =====
2. On 05/04/2014 officers went to Mark's Sports Bar at 4035 S. Clement Av to follow up on a complaint of alcohol consumption of the volleyball court, which is not covered by the extension of premise. The applicant stated he has applied for an amended extension and has stopped the patrons from drinking on the courts until the extension is approved.



Friday, May 29, 2015



Notice of Public Hearing

SCHWEBKE, Mark A, Agent
MARK'S SPORTS PUB at 4035 S CLEMENT Av
Class B Tavern, Food Dealer, and Public Entertainment Premises License Renewal Applications
Dropping 1 Pool Table

Tuesday, June 09, 2015 at 8:45 AM

To whom it may concern:

The above application has been made by the above named applicant(s). This requires approval from the Licenses Committee and the Common Council of the City of Milwaukee. The hearing before the Licenses Committee will take place on 6/9/2015 at 8:45 AM, in Room 301-B, Third Floor, City Hall. If you wish, you may provide testimony at the hearing regarding the request; see below for further information. You are not required to attend the hearing. Once the Licenses Committee makes its recommendation, this recommendation is forwarded to the full Common Council for approval at its next regularly scheduled hearing. Please review the information below and if you have further questions regarding this process, please contact the License Division at (414) 286-2238.

Important details for those wishing to provide information for the Licenses Committee to consider when making its recommendation:

1. The license application is scheduled to be heard at the above time. Due to other hearings running longer than scheduled, you may have to wait some time to provide your testimony.
2. You must appear in person and testify as to matters that you have personally experienced or seen. (You cannot provide testimony for your neighbor, parent or anyone else; this is considered hearsay and cannot be considered by the committee.)
3. No letters or petitions can be accepted by the committee (unless the person who wrote the letter or the persons who signed the petition are present at the committee hearing and willing to testify).
4. Persons opposed to the license application are given the opportunity to testify first; supporters may testify after the opponents have finished.
5. When you are called to testify, you will be sworn in and asked to give your name, and address. (If your first and/or last names are uncommon please spell them.)
6. You may then provide testimony.
 - a. Include only information relating to the above license application.
 - b. Include only information you have personally witnessed or seen.
 - c. Provide concise and relevant information detailing how this business has affected or may affect the peaceful enjoyment of your neighborhood.
 - d. If by the time you have the opportunity to testify, the information you wish to share has already been provided to the committee, you may state that you agree with the previous testimony. Redundant or repetitive testimony will not assist the committee in making its recommendation.
7. After giving your testimony, the members of the Licenses Committee and the licensee may ask questions regarding the testimony you have given or other factors relating to the license application.
8. Business Competition is not a valid basis for denial or non-renewal of a license.
Please Note: If you have submitted an objection to the above application your objection cannot be considered by the committee unless you personally testify at the hearing.

RESIDENT	MAIL ADDRESS	CITY AND ZIP CODE
CURRENT RESIDENT	1000 E WATERFORD AVE	MILWAUKEE, WI 53207-4579
CURRENT RESIDENT	1002 E WATERFORD AVE	MILWAUKEE, WI 53207-4579
CURRENT RESIDENT	1004 E WATERFORD AVE	MILWAUKEE, WI 53207-4579
CURRENT RESIDENT	1006 E WATERFORD AVE	MILWAUKEE, WI 53207-4579
CURRENT RESIDENT	1008 E WATERFORD AVE	MILWAUKEE, WI 53207-4579
CURRENT RESIDENT	1010 E WATERFORD AVE	MILWAUKEE, WI 53207-4579
CURRENT RESIDENT	1012 E WATERFORD AVE	MILWAUKEE, WI 53207-4579
CURRENT RESIDENT	1014 E WATERFORD AVE	MILWAUKEE, WI 53207-4579
CURRENT RESIDENT	1016 E WATERFORD AVE	MILWAUKEE, WI 53207-4579
CURRENT RESIDENT	1018 E WATERFORD AVE	MILWAUKEE, WI 53207-4579
CURRENT RESIDENT	1020 E WATERFORD AVE	MILWAUKEE, WI 53207-4579
CURRENT RESIDENT	1022 E WATERFORD AVE	MILWAUKEE, WI 53207-4579
CURRENT RESIDENT	1024 E WATERFORD AVE	MILWAUKEE, WI 53207-4579
CURRENT RESIDENT	1026 E WATERFORD AVE	MILWAUKEE, WI 53207-4579
CURRENT RESIDENT	1050 E WATERFORD AVE	MILWAUKEE, WI 53207-4579
CURRENT RESIDENT	1100 E WATERFORD AVE	MILWAUKEE, WI 53207-4581
CURRENT RESIDENT	1104 E WATERFORD AVE	MILWAUKEE, WI 53207-4581
CURRENT RESIDENT	1105 E NORWICH ST	MILWAUKEE, WI 53207-4515
CURRENT RESIDENT	1109 E NORWICH ST	MILWAUKEE, WI 53207-4515
CURRENT RESIDENT	1109A E NORWICH ST	MILWAUKEE, WI 53207-4515
CURRENT RESIDENT	1125 E NORWICH ST	MILWAUKEE, WI 53207-4515
CURRENT RESIDENT	1133 E NORWICH ST	MILWAUKEE, WI 53207-4515
CURRENT RESIDENT	4001 S CLEMENT AVE	MILWAUKEE, WI 53207-4503
CURRENT RESIDENT	4008 S HERMAN ST	MILWAUKEE, WI 53207-4510
CURRENT RESIDENT	4015 S HERMAN ST	MILWAUKEE, WI 53207-4509
CURRENT RESIDENT	4017 S CLEMENT AVE 101	MILWAUKEE, WI 53207-4503
CURRENT RESIDENT	4017 S CLEMENT AVE 102	MILWAUKEE, WI 53207-4503
CURRENT RESIDENT	4017 S CLEMENT AVE 103	MILWAUKEE, WI 53207-4503
CURRENT RESIDENT	4017 S CLEMENT AVE 104	MILWAUKEE, WI 53207-4503
CURRENT RESIDENT	4017 S CLEMENT AVE 105	MILWAUKEE, WI 53207-4503
CURRENT RESIDENT	4017 S CLEMENT AVE 201	MILWAUKEE, WI 53207-4503
CURRENT RESIDENT	4017 S CLEMENT AVE 202	MILWAUKEE, WI 53207-4503
CURRENT RESIDENT	4017 S CLEMENT AVE 203	MILWAUKEE, WI 53207-4503
CURRENT RESIDENT	4017 S CLEMENT AVE 204	MILWAUKEE, WI 53207-4503
CURRENT RESIDENT	4017 S CLEMENT AVE 205	MILWAUKEE, WI 53207-4503
CURRENT RESIDENT	4020 S HERMAN ST	MILWAUKEE, WI 53207-4510
CURRENT RESIDENT	4021 S HERMAN ST	MILWAUKEE, WI 53207-4509
CURRENT RESIDENT	4023 S CLEMENT AVE	MILWAUKEE, WI 53207-4503
CURRENT RESIDENT	4026 S HERMAN ST	MILWAUKEE, WI 53207-4510
CURRENT RESIDENT	4029 S HERMAN ST	MILWAUKEE, WI 53207-4509
CURRENT RESIDENT	4034 S HERMAN ST	MILWAUKEE, WI 53207-4510
CURRENT RESIDENT	4035 S CLEMENT AVE	MILWAUKEE, WI 53207-4503
CURRENT RESIDENT	4037 S HERMAN ST	MILWAUKEE, WI 53207-4509
CURRENT RESIDENT	4069 S CLEMENT AVE	MILWAUKEE, WI 53207-4503

Total Records: 45

Radius: 250.0 feet and Center of Circle: 4035 S Clement AV

2015-2016 Plan of Operation for 4035 S CLEMENT AV

1. Litter and Noise

How are the grounds kept clean? Sweep Pressure Wash Pick Up Litter Other: _____

How often will grounds be cleaned? Daily Weekly Other: _____

Grounds Cleaned By: Licensee Building Owner Employees Hired Maintenance Other: _____

How are noise issues prevented and/or addressed? Security Manager approaches customer(s) Call Police

Signs Posted Other: _____

2. Smoking and Sanitation

Are there designated outdoor smoking areas? No Yes
 If yes, describe the area(s) and provide location(s): Patio & Back yard, Front of Building, Parking Lot

Number of Garbage Cans: Inside: 5 Locations: Bathroom & Behind the Bar
 Outside: 12 Locations: Dumpster side of Building, Patio Back yard

Is a Crowd Control Barrier used? No Yes If yes, describe: _____

Describe sanitation facilities (restrooms): 2 urinals, 2 sinks & 2 seats in ladies & 2 sinks, 2 urinals & 2 seats in mens

Provide name of solid waste contractor: Veolia Advanced Disposal Classit in mens

3. Security

Are there parking spaces on the premises? No Yes If yes, number of spaces: 20 and describe security provisions: Camera's

Are there designated loading areas? No Yes If yes, describe security provisions _____

Do you have security personnel on the premise? No Yes If yes, how many? _____

AND What are their responsibilities? _____

What security equipment do they use? _____

List their licensing, certification or training credentials: _____

Are there security cameras? No Yes If yes, list all locations: Bar, Patio, Outside

Are searches and/or identification checks conducted upon entry? No Yes If yes, describe: _____

4. Percentage of Sales (must total 100%)

Alcohol 95 % | Food Sales 5 % | Entertainment _____ % | Other _____ %

5. Businesses On The Premise (choose all that apply):

<input type="checkbox"/> Full Service Restaurant	<input type="checkbox"/> Cafe/Coffee Shop	<input type="checkbox"/> Deli or Fast Food Rest.	<input type="checkbox"/> Private/Fraternal/Veterans' Club
<input type="checkbox"/> Night Club	<input checked="" type="checkbox"/> Tavern	<input type="checkbox"/> Cocktail Lounge	<input type="checkbox"/> Teen Club
<input type="checkbox"/> Bowling Alley	<input type="checkbox"/> Hotel	<input type="checkbox"/> Banquet Hall	<input type="checkbox"/> Sports Facility
<input type="checkbox"/> Liquor Store	<input type="checkbox"/> Corner Store	<input type="checkbox"/> Supermarket	<input type="checkbox"/> Convenience Store
<input type="checkbox"/> Gas Station	<input type="checkbox"/> Other _____		

6. Hours of Operation and Age Restriction

Are there any changes to the current hours of operation or age restriction? No Yes If yes, describe _____

Please Note: If you will be open earlier or later than the hours listed on your current license for even one event or holiday (for example, St. Patrick's Day, Brewers Opening Day, etc.) during the license period, this must be reported and printed on your license. Your hours of operation and age restriction are listed on your current license.

7. Floor Plan

Are there any changes to the current floor plan? No Yes If yes, describe _____

AND submit a new floor plan with this application. Changes in floor plan include changing the location of tables, games, etc. within your current licensed premises. If your changes include adding any additional areas or square footage to your premises, or any renovations to the building will be done, a Permanent Extension of Premises application must be filed.

(1) CURRENT ENTERTAINMENT

The following types of entertainment have been approved for your current Public Entertainment Premises license:

Jukebox, 13 Amusement Machines, 1 Pool Table *Removed*

(2) SELECT ANY TYPES OF ENTERTAINMENT THAT YOU ARE REQUESTING TO ADD *No changes in entertainment shall take place until approved by the Common Council and a new license has been issued and posted on the premises.

Grid of checkboxes for entertainment types: Instrumental Musicians, Bands, Battle of the Bands, Comedy Acts, Disc Jockey, Magic Shows, Poetry Readings, Dancing by Performers, Jukebox, Wrestling, Patron Contests, Patrons Dancing, Adult Entertainment/Strippers/Erotic Dance, Karaoke, Bowling Alley, Pool Tables, Motion Pictures, Amusement Machines, Concerts, Theatrical Performances. Includes fields for 'How many screens?' and 'Approx. # per year?'.

(3) REMOVE ENTERTAINMENT

If applicable, list any entertainment you wish to remove: *pool TABLE*

(4) WILL PROMOTERS EVER BE USED FOR ANY OF THE ENTERTAINMENT?

No Yes, describe:

(5) LEGAL CAPACITY OF PREMISES

156 (Call the Milwaukee Development Center at 414-286-8211 if you have questions.) Your legal capacity will determine the license fee for your Public Entertainment Premise License. If you would like to request that the license be approved with a lower capacity than that listed above, indicate lower capacity. If approved, this lower capacity will print on your license and override the capacity listed on your Occupancy Permit.

(6) IDENTIFY IF SOUND AMPLIFICATION IS USED

No Yes, describe:

(7) DECLARATIONS, ACKNOWLEDGEMENTS, & DISCLOSURES

Read And Initial Each Item Confirming Your Understanding:

- 1 *MAS* I understand that after the license has been issued, a change to the plan of operation will require a written request to change and approval from the Common Council.
2 *MAS* I agree to inform the City Clerk within 10 days of any substantial changes in the information supplied in this application.
3 *MAS* I understand that I shall not willfully refuse to provide the services offered under this license, or add charges or require deposits not required of the general public because of race, color, sex, religion, national origin or ancestry, age, handicap, lawful source of income, marital status, sexual orientation, gender identity or expression, familial status or the fact that a person is now or has been a member of the military service, whether dressed in uniform or not; and shall not seek such information as a condition of employment, or penalize any employee or discriminate in the selection of personnel for training or promotion on the basis of such information.
4 *MAS* I have knowledge of the City Ordinances currently regulating public entertainment, and understand that the license may be subject to suspension, non-renewal or revocation, if I violate any rule, law or regulation of the city of Milwaukee and State of Wisconsin.

(8) NOTARIZED SIGNATURES OF APPLICANTS

SUBSCRIBED AND SWORN TO BEFORE ME

This 6th day of April, 2015
[Signature]
(Clerk/Notary Public)
My Commission Expires

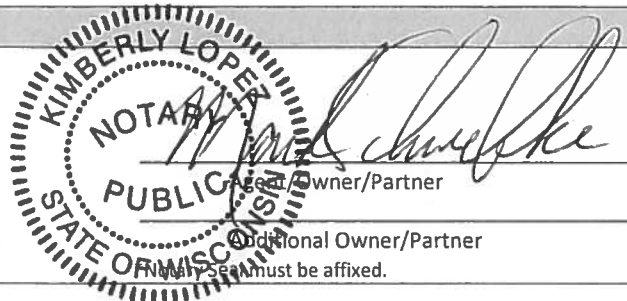



CITY OF MILWAUKEE
OFFICE OF THE CITY CLERK

Friday, May 29, 2015

COMMITTEE MEETING NOTICE

AD 14

SLIVA, Cynthia, Agent
Starbucks Corp.
P.O. Box 34442 #Tax2

Seattle, WA 98124

You are requested to attend a hearing which is to be held in Room 301-B, Third Floor, City Hall on:

Tuesday, June 09, 2015 at 08:45 AM

Regarding: Your Food Dealer Retail Renewal Application With Change of Hours to Open at 5:30 AM Sat-Sun and 4:30 AM Mon-Fri Instead of 6 AM Each Day as agent for "Starbucks Corp." for "Starbucks Coffee #8817" at 2109 E OKLAHOMA Av.

There is a possibility that your application may be denied for one or more of the following reasons: The recommendation of the committee regarding the application shall be based on evidence presented at the hearing. Per MCO 85-4-4, unless otherwise specified in the code, probative evidence concerning non-renewal, suspension or revocation may include evidence of the following: failure of the applicant to meet municipal qualifications, pending charges against or the conviction of any felony, misdemeanor, municipal offense or other offense, the circumstances of which substantially relate to the circumstances of the particular licensed or permitted activity, by the applicant or by any employee or other agent of the applicant. If the activities of the applicant involve a licensed premises, whether the premises tends to facilitate a public or private nuisance or has been the source of congregations of persons which have resulted in any of the following: disturbance of the peace; illegal drug activity; public drunkenness; drinking in public; harassment of passers-by; gambling; prostitution; sale of stolen goods; public urination; theft; assaults; battery; acts of vandalism including graffiti, excessive littering, loitering, illegal parking, loud noise at times when the licensed premise is open for business; traffic violations; curfew violations; lewd conduct; display of materials harmful to minors, pursuant to s. 106-9.6; or any other factor which reasonably relates to the public health, safety and welfare, or failure to comply with the approved plan of operation.

Notice for applicants with warrants or unpaid fines:

Proof of warrant satisfaction or payment of fines must be submitted at the hearing on the above date and time. Failure to comply with this requirement may result in a delay of the granting/denial of your application.

Failure to appear at this meeting may result in the denial of your license. Individual applicants must appear only in person or by an attorney. Corporate or Limited Liability applicants must appear only by the agent designated on the application or by an attorney. Partnership applicants must appear by a partner listed on the application or by an attorney. If you wish to do so and at your own expense, you may be accompanied by an attorney of your choosing to represent you at this hearing.

You will be given an opportunity to speak on behalf of the application and to respond and challenge any charges or reasons given for the denial. No petitions can be accepted by the committee, unless the people who signed the petition are present at the committee hearing and willing to testify. You may present witnesses under oath and you may also confront and cross-examine opposing witnesses under oath. If you have difficulty with the English language, you should bring an interpreter with you, at your expense, so that you can answer questions and participate in your hearing.

You may examine the application file at this office during regular business hours prior to the hearing date. Inquiries regarding this matter may be directed to the person whose signature appears below.

Limited parking for persons attending meetings in City Hall is available at reduced rates (5 hour limit) at the Milwaukee Center on the southwest corner of East Kilbourn and North Water Street. Parking tickets must be validated in the first floor information booth in City Hall.

PLEASE NOTE: Upon reasonable notice, efforts will be made to accommodate the needs of disabled individuals through sign language interpreters or other auxiliary aids. For additional information or to request this service, contact the Council Services Division ADA Coordinator at (414) 286-2998, Fax - (414) 286-3456, TDD - (414) 286-2025.

JIM OWCZARSKI, CITY CLERK

BY: _____

Jason Schunk

License Division Manager

If you have questions regarding this notice, please contact the License Division at (414) 286-2238.



Friday, May 29, 2015



Notice of Public Hearing

SLIVA, Cynthia, Agent
Starbucks Coffee #8817 at 2109 E OKLAHOMA Av
Food Dealer Retail Renewal Application With Change of Hours to Open at 5:30 AM Sat-Sun and
4:30 AM Mon-Fri Instead of 6 AM Each Day

Tuesday, June 09, 2015 at 8:45 AM

To whom it may concern:

The above application has been made by the above named applicant(s). This requires approval from the Licenses Committee and the Common Council of the City of Milwaukee. The hearing before the Licenses Committee will take place on 6/9/2015 at 8:45 AM, in Room 301-B, Third Floor, City Hall. If you wish, you may provide testimony at the hearing regarding the request; see below for further information. You are not required to attend the hearing. Once the Licenses Committee makes its recommendation, this recommendation is forwarded to the full Common Council for approval at its next regularly scheduled hearing. Please review the information below and if you have further questions regarding this process, please contact the License Division at (414) 286-2238.

Important details for those wishing to provide information for the Licenses Committee to consider when making its recommendation:

1. The license application is scheduled to be heard at the above time. Due to other hearings running longer than scheduled, you may have to wait some time to provide your testimony.
2. You must appear in person and testify as to matters that you have personally experienced or seen. (You cannot provide testimony for your neighbor, parent or anyone else; this is considered hearsay and cannot be considered by the committee.)
3. No letters or petitions can be accepted by the committee (unless the person who wrote the letter or the persons who signed the petition are present at the committee hearing and willing to testify).
4. Persons opposed to the license application are given the opportunity to testify first; supporters may testify after the opponents have finished.
5. When you are called to testify, you will be sworn in and asked to give your name, and address. (If your first and/or last names are uncommon please spell them.)
6. You may then provide testimony.
 - a. Include only information relating to the above license application.
 - b. Include only information you have personally witnessed or seen.
 - c. Provide concise and relevant information detailing how this business has affected or may affect the peaceful enjoyment of your neighborhood.
 - d. If by the time you have the opportunity to testify, the information you wish to share has already been provided to the committee, you may state that you agree with the previous testimony. Redundant or repetitive testimony will not assist the committee in making its recommendation.
7. After giving your testimony, the members of the Licenses Committee and the licensee may ask questions regarding the testimony you have given or other factors relating to the license application.
8. Business Competition is not a valid basis for denial or non-renewal of a license.
Please Note: If you have submitted an objection to the above application your objection cannot be considered by the committee unless you personally testify at the hearing.

RESIDENT	MAIL ADDRESS	CITY AND ZIP CODE
CURRENT RESIDENT	2014 E EUCLID AVE	MILWAUKEE, WI 53207-2948
CURRENT RESIDENT	2015 E OKLAHOMA AVE	MILWAUKEE, WI 53207-2953
CURRENT RESIDENT	2019 E OKLAHOMA AVE	MILWAUKEE, WI 53207-2953
CURRENT RESIDENT	2019A E OKLAHOMA AVE	MILWAUKEE, WI 53207-2953
CURRENT RESIDENT	2020 E EUCLID AVE	MILWAUKEE, WI 53207-2948
CURRENT RESIDENT	2113 E OKLAHOMA AVE	MILWAUKEE, WI 53207-2921
CURRENT RESIDENT	2118 E OKLAHOMA AVE	MILWAUKEE, WI 53207-2922
CURRENT RESIDENT	2133 E BENNETT AVE	MILWAUKEE, WI 53207-2915
CURRENT RESIDENT	2137 E BENNETT AVE	MILWAUKEE, WI 53207-2915
CURRENT RESIDENT	2200 E OKLAHOMA AVE	MILWAUKEE, WI 53207-2924
CURRENT RESIDENT	2201 E BENNETT AVE	MILWAUKEE, WI 53207-2917
CURRENT RESIDENT	2201 E OKLAHOMA AVE	MILWAUKEE, WI 53207-2923
CURRENT RESIDENT	2201A E OKLAHOMA AVE	MILWAUKEE, WI 53207-2923
CURRENT RESIDENT	2204 E OKLAHOMA AVE	MILWAUKEE, WI 53207-2924
CURRENT RESIDENT	2204A E OKLAHOMA AVE	MILWAUKEE, WI 53207-2924
CURRENT RESIDENT	2205 E OKLAHOMA AVE	MILWAUKEE, WI 53207-2923
CURRENT RESIDENT	2207 E BENNETT AVE	MILWAUKEE, WI 53207-2917
CURRENT RESIDENT	2207 E OKLAHOMA AVE	MILWAUKEE, WI 53207-2923
CURRENT RESIDENT	2208 E OKLAHOMA AVE	MILWAUKEE, WI 53207-2924
CURRENT RESIDENT	2210 E OKLAHOMA AVE	MILWAUKEE, WI 53207-2924
CURRENT RESIDENT	2214 E OKLAHOMA AVE	MILWAUKEE, WI 53207-2924
CURRENT RESIDENT	2214A E OKLAHOMA AVE	MILWAUKEE, WI 53207-2924
CURRENT RESIDENT	2217 E OKLAHOMA AVE	MILWAUKEE, WI 53207-2923
CURRENT RESIDENT	2220 E OKLAHOMA AVE	MILWAUKEE, WI 53207-2924
CURRENT RESIDENT	2221 E OKLAHOMA AVE	MILWAUKEE, WI 53207-2923
CURRENT RESIDENT	2222 E OKLAHOMA AVE	MILWAUKEE, WI 53207-2924
CURRENT RESIDENT	2226 E OKLAHOMA AVE	MILWAUKEE, WI 53207-2924
CURRENT RESIDENT	2226A E OKLAHOMA AVE	MILWAUKEE, WI 53207-2924
CURRENT RESIDENT	2227 E EUCLID AVE	MILWAUKEE, WI 53207-2901
CURRENT RESIDENT	2227 E OKLAHOMA AVE	MILWAUKEE, WI 53207-2923
CURRENT RESIDENT	2228 E EUCLID AVE	MILWAUKEE, WI 53207-2902
CURRENT RESIDENT	2231 E EUCLID AVE	MILWAUKEE, WI 53207-2901
CURRENT RESIDENT	2232 E EUCLID AVE	MILWAUKEE, WI 53207-2902
CURRENT RESIDENT	2236 E EUCLID AVE	MILWAUKEE, WI 53207-2902
CURRENT RESIDENT	2240 E EUCLID AVE	MILWAUKEE, WI 53207-2902
CURRENT RESIDENT	2246 E EUCLID AVE	MILWAUKEE, WI 53207-2902
CURRENT RESIDENT	2248 E EUCLID AVE	MILWAUKEE, WI 53207-2902
CURRENT RESIDENT	3078 S KINNICKINNIC AVE	MILWAUKEE, WI 53207-2966
CURRENT RESIDENT	3078A S KINNICKINNIC AVE	MILWAUKEE, WI 53207-2966
CURRENT RESIDENT	3125 S MABBETT AVE	MILWAUKEE, WI 53207-2907
CURRENT RESIDENT	3130 S KINNICKINNIC AVE	MILWAUKEE, WI 53207-2974
CURRENT RESIDENT	3131 S MABBETT AVE	MILWAUKEE, WI 53207-2955
CURRENT RESIDENT	3131A S MABBETT AVE	MILWAUKEE, WI 53207-2955
CURRENT RESIDENT	3132 S KINNICKINNIC AVE	MILWAUKEE, WI 53207-2974
CURRENT RESIDENT	3134 S KINNICKINNIC AVE	MILWAUKEE, WI 53207-2974
CURRENT RESIDENT	3140 S KINNICKINNIC AVE 1	MILWAUKEE, WI 53207-2974
CURRENT RESIDENT	3140 S KINNICKINNIC AVE 2	MILWAUKEE, WI 53207-2974
CURRENT RESIDENT	3140 S KINNICKINNIC AVE 3	MILWAUKEE, WI 53207-2974
CURRENT RESIDENT	3140 S KINNICKINNIC AVE 4	MILWAUKEE, WI 53207-2974
CURRENT RESIDENT	3140 S KINNICKINNIC AVE 5	MILWAUKEE, WI 53207-2974
CURRENT RESIDENT	3140 S KINNICKINNIC AVE 6	MILWAUKEE, WI 53207-2974
CURRENT RESIDENT	3146 S KINNICKINNIC AVE	MILWAUKEE, WI 53207-2974
CURRENT RESIDENT	3146A S KINNICKINNIC AVE	MILWAUKEE, WI 53207-2974

Total Records: 54

Radius: 250.0 feet and Center of Circle: 2109 E Oklahoma AV



FOOD DEALER LICENSE SUPPLEMENTAL RENEWAL APPLICATION

Office of the City Clerk License Division
200 E. Wells St. Room 105, Milwaukee, WI 53202
(414) 286-2238 license@milwaukee.gov www.milwaukee.gov/license

SLIVA, Cynthia, Agent
Starbucks Corp.
P.O. BOX 34442 #TAX2
Seattle WA 98124

RENEWAL FEE = \$1325 *Proc-200-2m*
FOOD 4261

Current License Expiration Date: 6/30/2015

Application Due Date Friday, May 1, 2015 Site Location/Name (if applicable):

\$75 Late Fee Begins Saturday, May 2, 2015

\$125 Late Fee Begins Sunday, June 21, 2015

SECTION 1 – BUSINESS OPERATIONS

Are there any changes to the current hours of operation? NO YES If yes, describe changes:

4:30 AM - 10:00 PM Mon-Fri, 5:30 AM - 10:00 PM Sat & Sun

Your current hours of operation are listed on your current license.

Please note: If you will be open earlier or later than the hours listed on your current license for even one event or holiday (for example, St. Patrick's Day, Brewers Opening Day, etc.) during the license period, this must be reported and printed on your license.

Do you purchase, sell or exchange any secondhand articles of personal property (including used cell phones)?

NO YES If yes, you must also apply for a Secondhand Dealer License.

SECTION 2 – PLAN OF OPERATION (LITTER/NOISE ISSUES)

Are there any changes to your Litter/Noise plan? NO YES If yes, answer all questions below:

What are your plans to keep the grounds clean? (check all that apply)

- Sweep
- Pressure Wash
- Pick Up Litter
- Hired Maintenance
- Building Owner's Responsibility
- Garbage Cans Outside
- Other _____

How often will the grounds be cleaned?

- Daily
- Weekly
- As Needed
- Monthly
- Other _____

Who is responsible to keep the grounds clean? (check all that apply)

- Licensee
- Building Owner
- Employees
- Hired Maintenance
- Other _____

How are noise issues prevented/addressed? (check all that apply)

- Security
- Manager approaches customer(s)
- Call police
- Signs posted
- Other _____

SECTION 3 - SIGNATURE

By signing below, I certify that all the information on this application is correct and acknowledge that any change in the information on the application shall be reported to the City Clerk's License Division within 10 days of the change. I shall promptly notify the City Clerk's License Division in writing if my establishment ceases operation. If a restaurant, I shall not willfully refuse to provide those services offered under this license to add charges or required deposits not required of the general public because of race, color sex, religion, national origin or ancestry, age handicap, lawful source of income, marital status, sexual orientation, gender identity or expression, familial status or the fact that the person is now or has been a member of military service, whether dressed in uniform or not.

The current license includes the following business operations: **Processing, Hazardous Foods, SALES \$25,000 TO \$1 MILLION, Food Store**

Except for any changes of hours of operation listed in Section 1, I confirm that no changes are being made to the business operations for the 2015-2016 license period.

SIGNATURE OF INDIVIDUAL, PARTNER, AGENT OR 20% OR MORE SHAREHOLDER _____



CITY OF MILWAUKEE
OFFICE OF THE CITY CLERK

Monday, June 01, 2015

COMMITTEE MEETING NOTICE

AD 14

SLIVA, Cynthia, Agent
Starbucks Corporation
PO Box 34442 #S-Tax2

Seattle, WA 98124

You are requested to attend a hearing which is to be held in Room 301-B, Third Floor, City Hall on:

Tuesday, June 09, 2015 at 08:45 AM

Regarding: Your Food Dealer Retail Renewal Application With Change of Hours to Open 5:30 AM - 9:30 PM Instead of 6 AM 10 PM Sun and Open at 5 AM Instead of 6 AM Mon-Sat as agent for "Starbucks Corporation" for "Starbucks Coffee Co. #9941" at 140 W Holt Av.

There is a possibility that your application may be denied for one or more of the following reasons: The recommendation of the committee regarding the application shall be based on evidence presented at the hearing. Per MCO 85-4-4, unless otherwise specified in the code, probative evidence concerning non-renewal, suspension or revocation may include evidence of the following: failure of the applicant to meet municipal qualifications, pending charges against or the conviction of any felony, misdemeanor, municipal offense or other offense, the circumstances of which substantially relate to the circumstances of the particular licensed or permitted activity, by the applicant or by any employee or other agent of the applicant. If the activities of the applicant involve a licensed premises, whether the premises tends to facilitate a public or private nuisance or has been the source of congregations of persons which have resulted in any of the following: disturbance of the peace; illegal drug activity; public drunkenness; drinking in public; harassment of passers-by; gambling; prostitution; sale of stolen goods; public urination; theft; assaults; battery; acts of vandalism including graffiti, excessive littering, loitering, illegal parking, loud noise at times when the licensed premise is open for business; traffic violations; curfew violations; lewd conduct; display of materials harmful to minors, pursuant to s. 106-9.6; or any other factor which reasonably relates to the public health, safety and welfare, or failure to comply with the approved plan of operation.

Notice for applicants with warrants or unpaid fines:

Proof of warrant satisfaction or payment of fines must be submitted at the hearing on the above date and time. Failure to comply with this requirement may result in a delay of the granting/denial of your application.

Failure to appear at this meeting may result in the denial of your license. Individual applicants must appear only in person or by an attorney. Corporate or Limited Liability applicants must appear only by the agent designated on the application or by an attorney. Partnership applicants must appear by a partner listed on the application or by an attorney. If you wish to do so and at your own expense, you may be accompanied by an attorney of your choosing to represent you at this hearing.

You will be given an opportunity to speak on behalf of the application and to respond and challenge any charges or reasons given for the denial. No petitions can be accepted by the committee, unless the people who signed the petition are present at the committee hearing and willing to testify. You may present witnesses under oath and you may also confront and cross-examine opposing witnesses under oath. If you have difficulty with the English language, you should bring an interpreter with you, at your expense, so that you can answer questions and participate in your hearing.

You may examine the application file at this office during regular business hours prior to the hearing date. Inquiries regarding this matter may be directed to the person whose signature appears below.

Limited parking for persons attending meetings in City Hall is available at reduced rates (5 hour limit) at the Milwaukee Center on the southwest corner of East Kilbourn and North Water Street. Parking tickets must be validated in the first floor information booth in City Hall.

PLEASE NOTE: Upon reasonable notice, efforts will be made to accommodate the needs of disabled individuals through sign language interpreters or other auxiliary aids. For additional information or to request this service, contact the Council Services Division ADA Coordinator at (414) 286-2998, Fax - (414) 286-3456, TDD - (414) 286-2025.

JIM OWCZARSKI, CITY CLERK

BY: _____

Jason Schunk
License Division Manager

If you have questions regarding this notice, please contact the License Division at (414) 286-2238.



Monday, June 01, 2015



Notice of Public Hearing

SLIVA, Cynthia, Agent
Starbucks Coffee Co. #9941 at 140 W Holt Av
Food Dealer Retail Renewal Application With Change of Hours to Open 5:30 AM - 9:30 PM
Instead of 6 AM 10 PM Sun and Open at 5 AM Instead of 6 AM Mon-Sat

Tuesday, June 09, 2015 at 8:45 AM

To whom it may concern:

The above application has been made by the above named applicant(s). This requires approval from the Licenses Committee and the Common Council of the City of Milwaukee. The hearing before the Licenses Committee will take place on 6/9/2015 at 8:45 AM, in Room 301-B, Third Floor, City Hall. If you wish, you may provide testimony at the hearing regarding the request; see below for further information. You are not required to attend the hearing. Once the Licenses Committee makes its recommendation, this recommendation is forwarded to the full Common Council for approval at its next regularly scheduled hearing. Please review the information below and if you have further questions regarding this process, please contact the License Division at (414) 286-2238.

Important details for those wishing to provide information for the Licenses Committee to consider when making its recommendation:

1. The license application is scheduled to be heard at the above time. Due to other hearings running longer than scheduled, you may have to wait some time to provide your testimony.
2. You must appear in person and testify as to matters that you have personally experienced or seen. (You cannot provide testimony for your neighbor, parent or anyone else; this is considered hearsay and cannot be considered by the committee.)
3. No letters or petitions can be accepted by the committee (unless the person who wrote the letter or the persons who signed the petition are present at the committee hearing and willing to testify).
4. Persons opposed to the license application are given the opportunity to testify first; supporters may testify after the opponents have finished.
5. When you are called to testify, you will be sworn in and asked to give your name, and address. (If your first and/or last names are uncommon please spell them.)
6. You may then provide testimony.
 - a. Include only information relating to the above license application.
 - b. Include only information you have personally witnessed or seen.
 - c. Provide concise and relevant information detailing how this business has affected or may affect the peaceful enjoyment of your neighborhood.
 - d. If by the time you have the opportunity to testify, the information you wish to share has already been provided to the committee, you may state that you agree with the previous testimony. Redundant or repetitive testimony will not assist the committee in making its recommendation.
7. After giving your testimony, the members of the Licenses Committee and the licensee may ask questions regarding the testimony you have given or other factors relating to the license application.
8. Business Competition is not a valid basis for denial or non-renewal of a license.
Please Note: If you have submitted an objection to the above application your objection cannot be considered by the committee unless you personally testify at the hearing.

RESIDENT	MAIL ADDRESS	CITY AND ZIP CODE
CURRENT RESIDENT	3407 S 1ST PL	MILWAUKEE, WI 53207-3233
CURRENT RESIDENT	3408 S 1ST ST	MILWAUKEE, WI 53207-3232
CURRENT RESIDENT	3408 S 2ND ST	MILWAUKEE, WI 53207-3236
CURRENT RESIDENT	3409 S 1ST ST	MILWAUKEE, WI 53207-3231
CURRENT RESIDENT	3410 S 1ST PL	MILWAUKEE, WI 53207-3234
CURRENT RESIDENT	3410 S 1ST ST	MILWAUKEE, WI 53207-3232
CURRENT RESIDENT	3412 S 2ND ST	MILWAUKEE, WI 53207-3236
CURRENT RESIDENT	3413 S 1ST PL	MILWAUKEE, WI 53207-3233
CURRENT RESIDENT	3414 S 1ST ST	MILWAUKEE, WI 53207-3232
CURRENT RESIDENT	3415 S 1ST ST	MILWAUKEE, WI 53207-3231
CURRENT RESIDENT	3416 S 1ST ST	MILWAUKEE, WI 53207-3232
CURRENT RESIDENT	3418 S 1ST PL	MILWAUKEE, WI 53207-3234
CURRENT RESIDENT	3419 S 1ST PL	MILWAUKEE, WI 53207-3233
CURRENT RESIDENT	3419 S 1ST ST	MILWAUKEE, WI 53207-3231
CURRENT RESIDENT	3423 S 1ST PL	MILWAUKEE, WI 53207-3233
CURRENT RESIDENT	3424 S 1ST PL	MILWAUKEE, WI 53207-3234
CURRENT RESIDENT	3425 S 1ST ST	MILWAUKEE, WI 53207-3231

Total Records: 18

Radius: 250.0 feet and Center of Circle: 140 W Holt AV



FOOD DEALER LICENSE SUPPLEMENTAL RENEWAL APPLICATION

Office of the City Clerk License Division
200 E. Wells St. Room 105, Milwaukee, WI 53202
(414) 286-2238 license@milwaukee.gov www.milwaukee.gov/license

PRE-200-2M

SLIVA, Cynthia, Agent
Starbucks Corporation
PO BOX 34442 #S-TAX2
Seattle WA 98124

RENEWAL FEE = \$1325

FOOD 4268

Current License Expiration Date: 6/30/2015

Application Due Date Friday, May 1, 2015 Site Location/Name (if applicable):

\$75 Late Fee Begins Saturday, May 2, 2015

\$125 Late Fee Begins Sunday, June 21, 2015

SECTION 1 – BUSINESS OPERATIONS

Are there any changes to the current hours of operation? NO YES If yes, describe changes:

5:00 AM - 10:00 PM Mon-Sat, 5:30 AM - 9:00 PM Sunday

Your current hours of operation are listed on your current license.

Please note: If you will be open earlier or later than the hours listed on your current license for even one event or holiday (for example, St. Patrick's Day, Brewers Opening Day, etc.) during the license period, this must be reported and printed on your license.

Do you purchase, sell or exchange any secondhand articles of personal property (including used cell phones)?

NO YES If yes, you must also apply for a Secondhand Dealer License.

SECTION 2 – PLAN OF OPERATION (LITTER/NOISE ISSUES)

Are there any changes to your Litter/Noise plan? NO YES If yes, answer all questions below:

What are your plans to keep the grounds clean? (check all that apply)

- Sweep
- Pressure Wash
- Pick Up Litter
- Hired Maintenance
- Building Owner's Responsibility
- Garbage Cans Outside
- Other _____

How often will the grounds be cleaned?

- Daily
- Weekly
- As Needed
- Monthly
- Other _____

Who is responsible to keep the grounds clean? (check all that apply)

- Licensee
- Building Owner
- Employees
- Hired Maintenance
- Other _____

How are noise issues prevented/addressed? (check all that apply)

- Security
- Manager approaches customer(s)
- Call police
- Signs posted
- Other _____

SECTION 3 - SIGNATURE

By signing below, I certify that all the information on this application is correct and acknowledge that any change in the information on the application shall be reported to the City Clerk's License Division within 10 days of the change. I shall promptly notify the City Clerk's License Division in writing if my establishment ceases operation. If a restaurant, I shall not willfully refuse to provide those services offered under this license to add charges or required deposits not required of the general public because of race, color sex, religion, national origin or ancestry, age handicap, lawful source of income, marital status, sexual orientation, gender identity or expression, familial status or the fact that the person is now or has been a member of military service, whether dressed in uniform or not.

The current license includes the following business operations: **Processing, Hazardous Foods, SALES \$25,000 TO \$1 MILLION, Food Store**

Except for any changes of hours of operation listed in Section 1, I confirm that no changes are being made to the business operations for the 2015-2016 license period.

SIGNATURE OF INDIVIDUAL, PARTNER, AGENT OR 20% OR MORE SHAREHOLDER *[Signature]*



CITY OF MILWAUKEE
OFFICE OF THE CITY CLERK

Monday, June 01, 2015

COMMITTEE MEETING NOTICE

AD 14

ERIC J UECKE

2494 S WENTWORTH AV

MILWAUKEE, WI 53207

You are requested to attend a hearing which is to be held in Room 301-B, Third Floor, City Hall on:

Tuesday, June 09, 2015 at 08:45 AM

Regarding: Your Alcohol - Permanent Extension of Premise Application For South Patio for "CACTUS CLUB" at 2496 S WENTWORTH Av.

There is a possibility that your application may be denied for one or more of the following reasons: The recommendation of the committee regarding the application shall be based on evidence presented at the hearing. Per MCO 85-2.7-4, probative evidence concerning whether or not a new license should be granted may be presented on the following subjects: whether or not the applicant meets the municipal requirements, the appropriateness of the location and premises where the licensed premises is to be located and whether use of the premises for the purposes or activities permitted by the license would tend to facilitate a public or private nuisance or create undesirable neighborhood problems such as disorderly patrons, unreasonably loud noise, litter, and excessive traffic and parking congestion. Probative evidence relating to these matters may be taken from the plan of operation submitted with the license application, if any, but shall not include the content of any music. Evidence regarding the fitness of the location of the premises to be maintained as the principal place of business, including but not limited to whether there is an overconcentration of businesses of the type for which the license is sought; whether the proposal is consistent with any pertinent neighborhood business or development plans, or the location's proximity to areas where children are typically present. The applicant's record in operating similarly licensed premises; and whether or not the applicant has been charged with or convicted of any felony, misdemeanor, municipal offense or other offense, the circumstances of which substantially relate to the activity to be permitted by the license being applied for or any other factor which reasonably relates to the public health, safety or welfare may also be considered.

Notice for applicants with warrants or unpaid fines:

Proof of warrant satisfaction or payment of fines must be submitted at the hearing on the above date and time. Failure to comply with this requirement may result in a delay of the granting/denial of your application.

Failure to appear at this meeting may result in the denial of your license. Individual applicants must appear only in person or by an attorney. Corporate or Limited Liability applicants must appear only by the agent designated on the application or by an attorney. Partnership applicants must appear by a partner listed on the application or by an attorney. If you wish to do so and at your own expense, you may be accompanied by an attorney of your choosing to represent you at this hearing.

You will be given an opportunity to speak on behalf of the application and to respond and challenge any charges or reasons given for the denial. No petitions can be accepted by the committee, unless the people who signed the petition are present at the committee hearing and willing to testify. You may present witnesses under oath and you may also confront and cross-examine opposing witnesses under oath. If you have difficulty with the English language, you should bring an interpreter with you, at your expense, so that you can answer questions and participate in your hearing.

You may examine the application file at this office during regular business hours prior to the hearing date. Inquiries regarding this matter may be directed to the person whose signature appears below.

Limited parking for persons attending meetings in City Hall is available at reduced rates (5 hour limit) at the Milwaukee Center on the southwest corner of East Kilbourn and North Water Street. Parking tickets must be validated in the first floor information booth in City Hall.

PLEASE NOTE: Upon reasonable notice, efforts will be made to accommodate the needs of disabled individuals through sign language interpreters or other auxiliary aids. For additional information or to request this service, contact the Council Services Division ADA Coordinator at (414) 286-2998, Fax - (414) 286-3456, TDD - (414) 286-2025.

JIM OWCZARSKI, CITY CLERK

BY: _____

Jason Schunk
License Division Manager

If you have questions regarding this notice, please contact the License Division at (414) 286-2238.

200 E. Wells Street, Room 105, City Hall, Milwaukee, WI 53202. www.milwaukee.gov/license
Phone: (414) 286-2238 Fax: (414) 286-3057 Email Address: License@milwaukee.gov



Monday, June 01, 2015



Notice of Public Hearing

UECKE, Eric J
CACTUS CLUB at 2496 S WENTWORTH Av
Alcohol - Permanent Extension of Premise Application For South Patio

Tuesday, June 09, 2015 at 8:45 AM

To whom it may concern:

The above application has been made by the above named applicant(s). This requires approval from the Licenses Committee and the Common Council of the City of Milwaukee. The hearing before the Licenses Committee will take place on 6/9/2015 at 8:45 AM, in Room 301-B, Third Floor, City Hall. If you wish, you may provide testimony at the hearing regarding the request; see below for further information. You are not required to attend the hearing. Once the Licenses Committee makes its recommendation, this recommendation is forwarded to the full Common Council for approval at its next regularly scheduled hearing. Please review the information below and if you have further questions regarding this process, please contact the License Division at (414) 286-2238.

Important details for those wishing to provide information for the Licenses Committee to consider when making its recommendation:

1. The license application is scheduled to be heard at the above time. Due to other hearings running longer than scheduled, you may have to wait some time to provide your testimony.
2. You must appear in person and testify as to matters that you have personally experienced or seen. (You cannot provide testimony for your neighbor, parent or anyone else; this is considered hearsay and cannot be considered by the committee.)
3. No letters or petitions can be accepted by the committee (unless the person who wrote the letter or the persons who signed the petition are present at the committee hearing and willing to testify).
4. Persons opposed to the license application are given the opportunity to testify first; supporters may testify after the opponents have finished.
5. When you are called to testify, you will be sworn in and asked to give your name, and address. (If your first and/or last names are uncommon please spell them.)
6. You may then provide testimony.
 - a. Include only information relating to the above license application.
 - b. Include only information you have personally witnessed or seen.
 - c. Provide concise and relevant information detailing how this business has affected or may affect the peaceful enjoyment of your neighborhood.
 - d. If by the time you have the opportunity to testify, the information you wish to share has already been provided to the committee, you may state that you agree with the previous testimony. Redundant or repetitive testimony will not assist the committee in making its recommendation.
7. After giving your testimony, the members of the Licenses Committee and the licensee may ask questions regarding the testimony you have given or other factors relating to the license application.
8. Business Competition is not a valid basis for denial or non-renewal of a license.
Please Note: If you have submitted an objection to the above application your objection cannot be considered by the committee unless you personally testify at the hearing.

RESIDENT	MAIL ADDRESS	CITY AND ZIP CODE
CURRENT RESIDENT	1327 E POTTER AVE	MILWAUKEE, WI 53207-1916
CURRENT RESIDENT	1327A E POTTER AVE	MILWAUKEE, WI 53207-1916
CURRENT RESIDENT	1337 E POTTER AVE	MILWAUKEE, WI 53207-1916
CURRENT RESIDENT	1339 E POTTER AVE	MILWAUKEE, WI 53207-1916
CURRENT RESIDENT	1411 E POTTER AVE	MILWAUKEE, WI 53207-1918
CURRENT RESIDENT	1416 E RUSSELL AVE	MILWAUKEE, WI 53207-1924
CURRENT RESIDENT	1419 E RUSSELL AVE	MILWAUKEE, WI 53207-1923
CURRENT RESIDENT	1422 E RUSSELL AVE	MILWAUKEE, WI 53207-1924
CURRENT RESIDENT	1425 E RUSSELL AVE	MILWAUKEE, WI 53207-1923
CURRENT RESIDENT	1426 E RUSSELL AVE	MILWAUKEE, WI 53207-1924
CURRENT RESIDENT	1427 E RUSSELL AVE	MILWAUKEE, WI 53207-1923
CURRENT RESIDENT	1430 E RUSSELL AVE A	MILWAUKEE, WI 53207-1983
CURRENT RESIDENT	1430 E RUSSELL AVE B	MILWAUKEE, WI 53207-1983
CURRENT RESIDENT	1430 E RUSSELL AVE C	MILWAUKEE, WI 53207-1983
CURRENT RESIDENT	1436 E RUSSELL AVE	MILWAUKEE, WI 53207-1924
CURRENT RESIDENT	1440 E RUSSELL AVE	MILWAUKEE, WI 53207-1924
CURRENT RESIDENT	2457 S SUPERIOR ST	MILWAUKEE, WI 53207-1953
CURRENT RESIDENT	2460 S WENTWORTH AVE	MILWAUKEE, WI 53207-1956
CURRENT RESIDENT	2463 S SUPERIOR ST	MILWAUKEE, WI 53207-1953
CURRENT RESIDENT	2463 S SUPERIOR ST A	MILWAUKEE, WI 53207-1953
CURRENT RESIDENT	2464 S WENTWORTH AVE	MILWAUKEE, WI 53207-1956
CURRENT RESIDENT	2465 S WENTWORTH AVE	MILWAUKEE, WI 53207-1955
CURRENT RESIDENT	2467 S SUPERIOR ST	MILWAUKEE, WI 53207-1953
CURRENT RESIDENT	2470 S WENTWORTH AVE	MILWAUKEE, WI 53207-1956
CURRENT RESIDENT	2471 S SUPERIOR ST	MILWAUKEE, WI 53207-1953
CURRENT RESIDENT	2471 S WENTWORTH AVE	MILWAUKEE, WI 53207-1955
CURRENT RESIDENT	2472 S WENTWORTH AVE	MILWAUKEE, WI 53207-1956
CURRENT RESIDENT	2473 S WENTWORTH AVE	MILWAUKEE, WI 53207-1955
CURRENT RESIDENT	2473A S WENTWORTH AVE	MILWAUKEE, WI 53207-1955
CURRENT RESIDENT	2476 S WENTWORTH AVE	MILWAUKEE, WI 53207-1956
CURRENT RESIDENT	2476 S WENTWORTH AVE A	MILWAUKEE, WI 53207-1956
CURRENT RESIDENT	2477 S SUPERIOR ST	MILWAUKEE, WI 53207-1953
CURRENT RESIDENT	2479 S WENTWORTH AVE	MILWAUKEE, WI 53207-1955
CURRENT RESIDENT	2481 S SUPERIOR ST	MILWAUKEE, WI 53207-1953
CURRENT RESIDENT	2481 S SUPERIOR ST A	MILWAUKEE, WI 53207-1953
CURRENT RESIDENT	2482 S DELAWARE AVE	MILWAUKEE, WI 53207-1943
CURRENT RESIDENT	2482 S WENTWORTH AVE	MILWAUKEE, WI 53207-1956
CURRENT RESIDENT	2483 S WENTWORTH AVE	MILWAUKEE, WI 53207-1955
CURRENT RESIDENT	2484 S DELAWARE AVE	MILWAUKEE, WI 53207-1943
CURRENT RESIDENT	2484 S WENTWORTH AVE	MILWAUKEE, WI 53207-1956
CURRENT RESIDENT	2484A S DELAWARE AVE	MILWAUKEE, WI 53207-1943
CURRENT RESIDENT	2486 S DELAWARE AVE	MILWAUKEE, WI 53207-1943
CURRENT RESIDENT	2488 S DELAWARE AVE	MILWAUKEE, WI 53207-1943
CURRENT RESIDENT	2488 S WENTWORTH AVE	MILWAUKEE, WI 53207-1956
CURRENT RESIDENT	2488A S WENTWORTH AVE	MILWAUKEE, WI 53207-1956
CURRENT RESIDENT	2490 S DELAWARE AVE	MILWAUKEE, WI 53207-1943
CURRENT RESIDENT	2491 S SUPERIOR ST A	MILWAUKEE, WI 53207-1953
CURRENT RESIDENT	2492 S DELAWARE AVE	MILWAUKEE, WI 53207-1943
CURRENT RESIDENT	2492 S DELAWARE AVE A	MILWAUKEE, WI 53207-1943
CURRENT RESIDENT	2494 S DELAWARE AVE	MILWAUKEE, WI 53207-1943
CURRENT RESIDENT	2494 S WENTWORTH AVE	MILWAUKEE, WI 53207-1956
CURRENT RESIDENT	2496 S DELAWARE AVE	MILWAUKEE, WI 53207-1943
CURRENT RESIDENT	2496 S WENTWORTH AVE A	MILWAUKEE, WI 53207-1956
CURRENT RESIDENT	2500 S SUPERIOR ST	MILWAUKEE, WI 53207-1931
CURRENT RESIDENT	2500 S WENTWORTH AVE	MILWAUKEE, WI 53207-1935

CURRENT RESIDENT	2502 S WENTWORTH AVE	MILWAUKEE, WI 53207-1935
CURRENT RESIDENT	2502A S WENTWORTH AVE	MILWAUKEE, WI 53207-1935
CURRENT RESIDENT	2506 S SUPERIOR ST	MILWAUKEE, WI 53207-1931
CURRENT RESIDENT	2507 S SUPERIOR ST	MILWAUKEE, WI 53207-1930
CURRENT RESIDENT	2508 S SUPERIOR ST	MILWAUKEE, WI 53207-1931
CURRENT RESIDENT	2509 S SUPERIOR ST	MILWAUKEE, WI 53207-1930
CURRENT RESIDENT	2511 S SUPERIOR ST	MILWAUKEE, WI 53207-1930
CURRENT RESIDENT	2512 S SUPERIOR ST	MILWAUKEE, WI 53207-1931
CURRENT RESIDENT	2515 S WENTWORTH AVE	MILWAUKEE, WI 53207-1934
CURRENT RESIDENT	2518 S SUPERIOR ST	MILWAUKEE, WI 53207-1931
CURRENT RESIDENT	2518 S WENTWORTH AVE	MILWAUKEE, WI 53207-1935
CURRENT RESIDENT	2519 S SUPERIOR ST	MILWAUKEE, WI 53207-1930
CURRENT RESIDENT	2519 S WENTWORTH AVE	MILWAUKEE, WI 53207-1934
CURRENT RESIDENT	2523 S WENTWORTH AVE	MILWAUKEE, WI 53207-1934
CURRENT RESIDENT	2525 S SUPERIOR ST	MILWAUKEE, WI 53207-1930

Total Records: 71

Radius: 250.0 feet and Center of Circle: 2496 S Wentworth AV



PERMANENT EXTENSION OF PREMISES APPLICATION FOOD AND ALCOHOL BEVERAGE ESTABLISHMENTS

OFFICE OF THE CITY CLERK LICENSE DIVISION
200 E. WELLS ST. ROOM 105, MILWAUKEE, WI 53202
(414) 286-2238 E-MAIL ADDRESS: LICENSE@MILWAUKEE.GOV
WWW.MILWAUKEE.GOV/LICENSE

Section A	Date of Application: <u>5/19/15</u>	Aldermanic District: <u>14</u>
	Licensee (list name of individual; partners, if partnership; or agent, if corporation or LLC): <u>Eric J. Uecker DBA Cactus Club</u>	
	Corporation or LLC Name (if applicable):	Business Name: <u>Cactus Club</u>
	Business Address (include city, state, zip): <u>2496 S. Wentworth Ave, Milwaukee, WI 53207</u>	
	(Optional) Mailing Address (include city, state, zip):	Business Telephone Number: <u>414-897-0663</u>
Section B	This request is for the permanent extension of premise for a: <input type="checkbox"/> FOOD license <input checked="" type="checkbox"/> ALCOHOL license	
	Current Premises Description: <u>Tavern</u>	
	Identify the specific area(s) for which the permanent extension of premises is requested. Check (✓) all that apply, and list for each the relationship of the area to the premises (Example: north side, front, etc.)	
	<input type="checkbox"/> Sidewalk café (public sidewalk) at the _____ side of the premise in front of the following street address(es) _____ (area must be contiguous with licensed area and under the licensee's control)	
	<input checked="" type="checkbox"/> Patio (concrete surface) at the <u>South</u> side of the premise	
	<input type="checkbox"/> Beer garden (soil/grass surface) at the _____ side of the premise	
<input type="checkbox"/> Deck (attached to building) at the _____ side of the premise		
<input type="checkbox"/> Addition to the <input type="checkbox"/> basement <input type="checkbox"/> 1 st floor <input type="checkbox"/> 2 nd floor <input type="checkbox"/> 3 rd floor <input type="checkbox"/> Other: _____ at the _____ (indicate location) of the premises.		
<input type="checkbox"/> Other: Describe proposed area(s) here ▶ _____		
Does extension area have an additional street address? <input type="checkbox"/> Yes <input checked="" type="checkbox"/> No If yes, list address here ▶ _____		
List all type(s) of business(es) that will operate at this location? <input checked="" type="checkbox"/> Tavern <input type="checkbox"/> Restaurant <input type="checkbox"/> Other: Describe business here ▶ _____		
Section C	SUBSCRIBED & SWORN TO BEFORE ME THIS	
	<u>19th</u> day of <u>May</u> , 20 <u>15</u>	
	<u>David Harris</u> Notary Public, State of Wisconsin My commission expires: <u>2/19/17</u>	<u>Eric Uecker</u> Print name of individual, partner, agent, officer, member <u>[Signature]</u> Signature
	Notary Seal must be affixed	

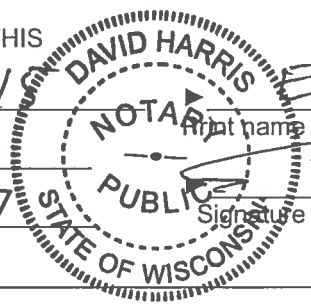

Office Use Only:

Upon application queue to: DNS Health (food only) CC (food only)

Additional approval needed from DCD Hold – Sidewalk Cafes (sidewalk dining facility permit required)

Filed 5/19/15 Initials DH Food Perm Ext App # _____ Alcohol Perm Ext App # 211297

Food Perm Ext Issued _____ Initials _____ Alcohol Perm Ext Issued _____ Initials _____

Agent 6/9 250'
8.45

N 3/11/13

W

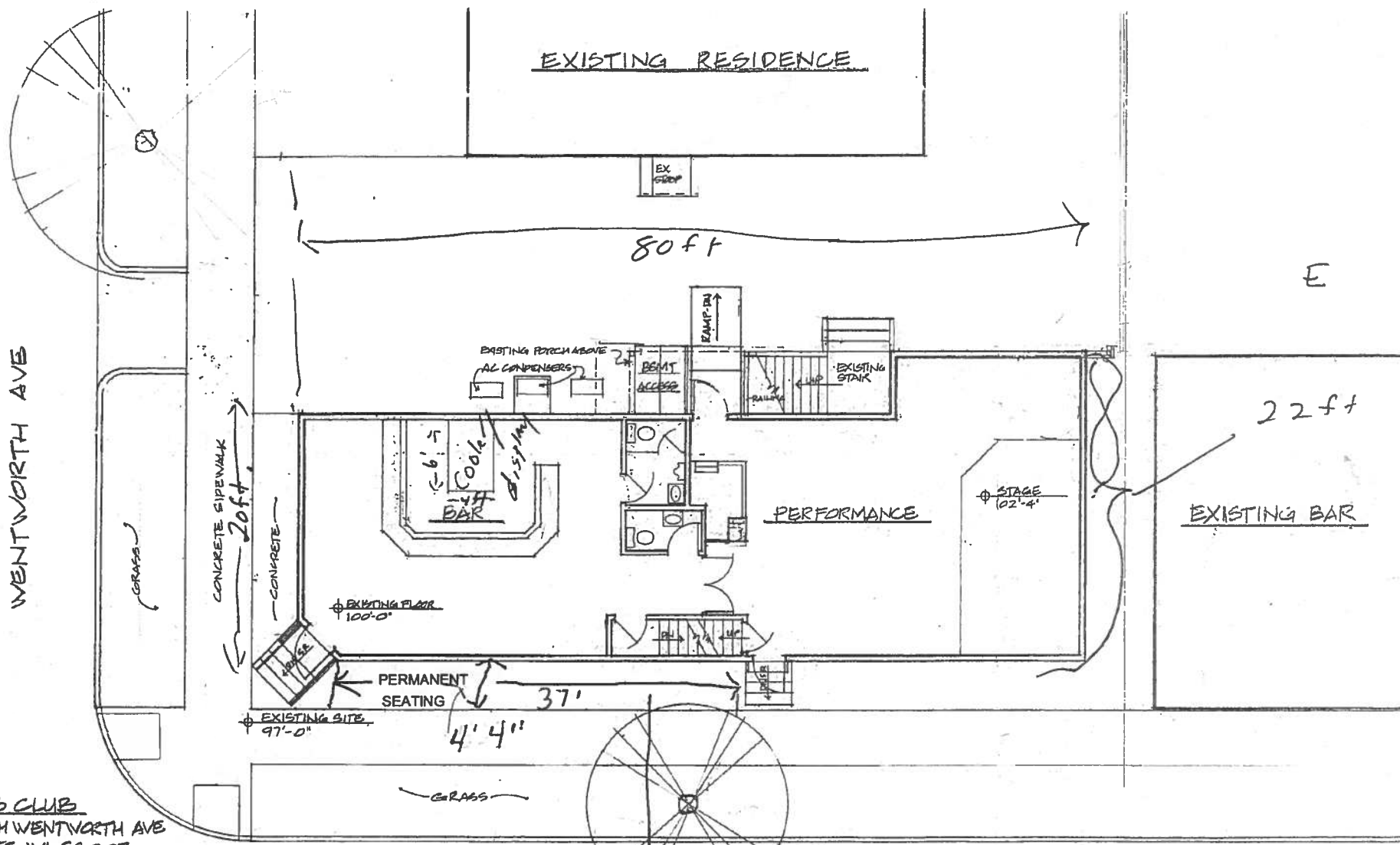

CACTUS CLUB
 2496 SOUTH WENTWORTH AVE
 MILWAUKEE, WI 53207
 414-482-0160
 ERIC UECKE PROP.

RUSSELL AVE
FIRST FLOOR PLAN - REVISED
 09.28.07 1637 GSF



SHEET 1 OF 5

Building = 1,637 sq ft.

S

160 sq ft.

SCALE: 1/8" = 1'-0"
 0 4 8

5/19/15

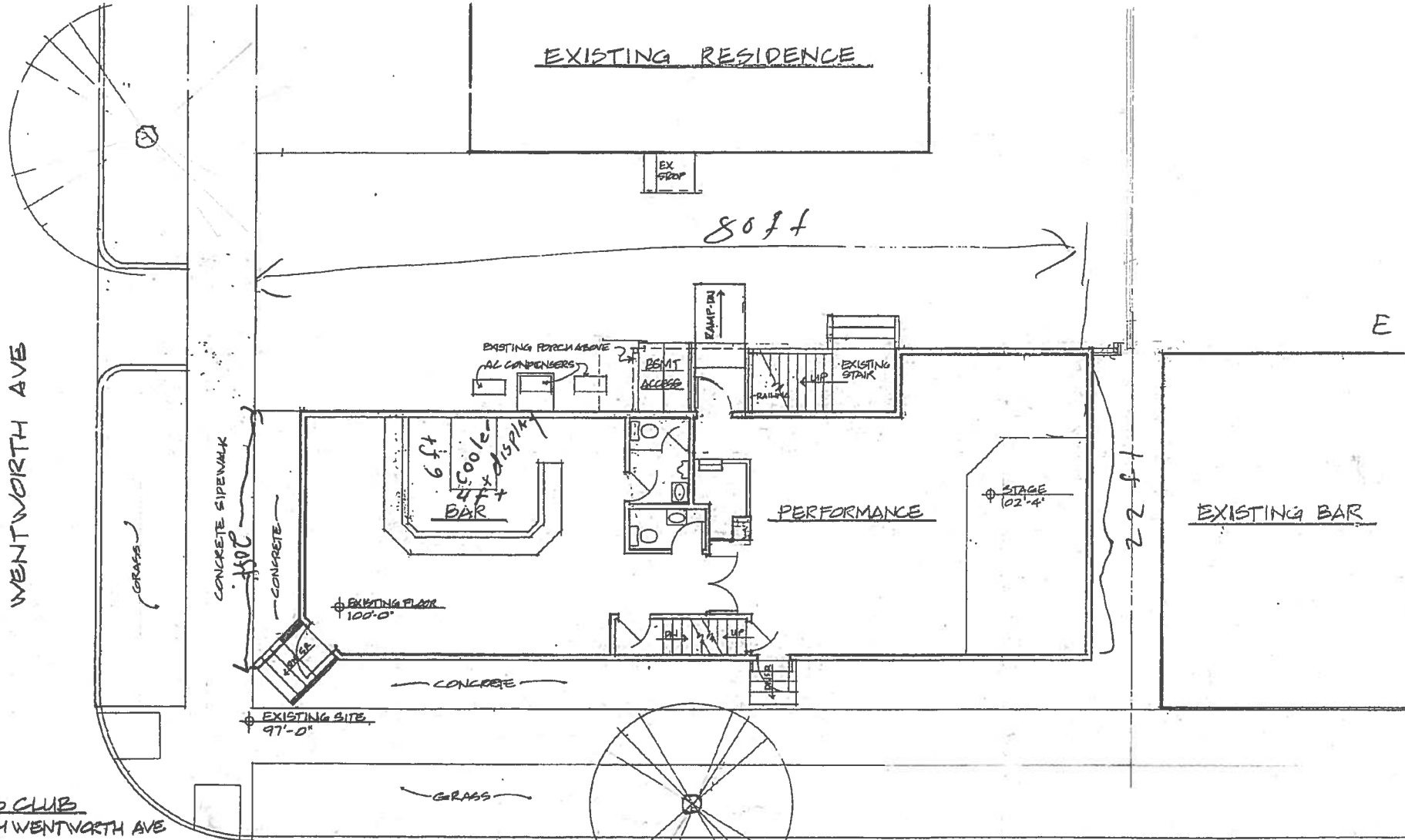

3

CACTUS CLUB
 2496 SOUTH WENTWORTH AVE
 MILWAUKEE, WI 53207
 414-482-0160
 ERIC UECKE PROP.

RUSSELL AVE
 FIRST FLOOR PLAN - EXISTING
 09.28.07 1037 GSF
 SCALE: 1/8" = 1'-0"
 0 5 10



SHEET 1 OF 5

Building = 1,637 sq. ft.